Home
TELEPHONE
383-4111
CLASSIFIED
386-2121

# The Daily Colonist.

Cloudy, high 16
Weather Details on Page 2

*Vancouver Island's leading newspaper since 1858*

No. 121 — 121st Year | Victoria, British Columbia, Saturday, May 5, 1979 | 20¢ Daily, 30¢ Sunday

—CP

### *Crying a river*

Ramona Lynn Manningway, 1, is not very happy as she is photographed Friday while living in temporary lodging in Gimli, Man. The Pequis Indians had to flee their reserve two weeks ago when the Fisher River, north of Winnipeg, flooded its banks.

# John Wayne faces new cancer threat

LOS ANGELES (UPI) — Cancer has probably spread through the body of actor John Wayne and he will now have to undergo chemotherapy and other treatment with no assurance how long he may live, the UCLA Medical Centre said Friday.

Wayne underwent surgery for stomach cancer in January and a second operation was performed Wednesday for removal of an "intestinal obstruction."

A UCLA spokesman said the second operation had revealed new cancer cells in the tissue.

"The probability that cancer has spread throughout his body is now greatly increased," the spokesman said.

The spokesman said the news had been broken to Wayne and "I suspect he feels like he just fell off a horse."

'His family, including all his children, are in the room with him now. There has been no mention in any way to Mr. Wayne of how long he might have to live. But the fact that cancer cells were found in this new area is certainly not good news."

The spokesman said that Wayne had volunteered to participate in experimental cancer research projects.

"There are a number of cancer protocols numbering in the hundreds that this facility (UCLA) has to use. They will include radiation treatment, chemotherapy and drugs.

"It is strictly experimental medicine that we have to come to. We are searching for the answer to the tragic riddle of cancer.

"The treatment was suggested to him and he said, 'yes.'"

Wayne had undergone removal of a cancerous lung 15 years ago and, afterward, he proudly proclaimed that "I beat the Big C."

The spokesman said Wayne would remain in the hospital for several more weeks for further care. Chemotherapy and radiation can be administered to outpatients.

# Banned tapes discovered in drug-case jury room

Seven tape-recorded telephone conversations ruled inadmissible in a major narcotics trial in Victoria County Court somehow found their way into the jury room, Judge Peter Millward was told Friday only moments after four men were convicted.

And, in another post-trial twist, a 34-year-old American who had two charges ruled out on technical grounds and who was acquitted by the jury of the third charge, found himself facing three charges in provincial court, two of them the same as ones he faced in county court but which were removed from the jury's consideration.

The jury deliberated 19 hours and 55 minutes over three days, a record duration for deliberation in Victoria courts as far back as anyone could remember.

Found guilty of conspiracy to import marijuana last summer, importing marijuana and possession of marijuana for the purpose of trafficking were Garth Clarence Vincent Joseph Sexton, 28, of Vancouver; William Harvey Shears, 31, also known as Ronald Cecil Spurrell, of Surrey; and Richard John Andrews, 25, also known as John Mobley Doss, of Dillon, Colorado, formerly of St. John's, Newfoundland.

Frederick Charles Scott, 28, of Vancouver was acquitted of conspiracy and importing but found guilty of possession of marijuana for the purpose of trafficking.

They will be sentenced at a date yet to be set, likely later this month or in early June, possibly in Nanaimo where the judge has to be some of the time.

The American, Frank Piersanti, 34, of Chicago, whose real name is Steven Cavanaugh Manning, was acquitted of conspiracy. The charges of importing and possession of marijuana for the purpose of trafficking were ruled out by Millward who said the consent of the attorney-general of Canada was needed.

However, two hours after his acquittal on conspiracy to import marijuana, Piersanti-Manning was taken before Judge Fred Green in provincial court and charged with conspiracy to traffic in marijuana between April 1 and July 16, 1978 in the county of Nanaimo; importing marijuana between the same dates in the same county; and possession of marijuana for the purpose of trafficking in the same county on July 15. The second two charges are identical to the ones he faced in county court and which Millward ruled out because of the absence of the attorney-general of Canada's consent.

The American appeared in court under the name Piersanti, also known as Manning. He was remanded in custody to Monday for election of trial method and bail hearing.

How the inadmissible tapes got to be in the jury's room where deliberations were held was not known but Millward said it was essential that this be found out as well as what tapes were in the room.

Defence counsel William Deverell of Vancouver, representing Doss-Andrews, told Millward moments after the jury was excused and thanked for its efforts that it had just come to his attention that the jury was given equipment to play tapes and he thought that all counsel were to discuss that aspect.

Not only did the jury have the master tape with the conversations which Millward ruled admissible, said Deverell, but there were seven other conversations on tape which went into the jury room which had been ruled inadmissible.

"I don't know how it came about," said Deverell, "that evidence not properly before the jury went into the jury room."

Had he been aware of the situation earlier than he was, he would have applied for a mistrial. He said he may have further comments to make about that in court and he wondered if some investigation should be made as to how the inadmissible tapes got into the jury room.

Page 2—Four

## AIR LEADER QUITS

*Husch*
. . . .equipment policy

OTTAWA (CP) — Maj.-Gen. R. G. Husch, one of the country's top airmen, has resigned from the armed forces, partly because of the government approach to buying new equipment.

Husch, who had eight years to retirement, said Friday there were many factors in his decision to leave the forces now and the government "approach to capital acquisition is just one."

He said he was "not particularly perturbed" about the $2.3 billion new fighter plane program though informants say Husch's views on one of the contenders, the General Dynamics 16, were part of his decision to leave. He favors the McDonnell Douglas F-18A, the other competitor.

Husch, chief of air doctrine and operations, was reluctant to talk about the reasons for his resignation. He said there were many elements including his desire for a new career in industry.

The military officer, who has served 29 years in the forces, has accepted a new job in industry and will be moving to Toronto in a few weeks. He refused to say what the job was but "it

Page 2—Airman

**B.C. '79 CAMPAIGN**

● Boundaries put Comox NDP on line, Page 12.

# A 'great guy' but a mystery

Voters in the Alberni riding who prefer voting for the candidate rather than the party have got it made.

There's a candidate by the name of Joe Van Bergen who has gone to great pains not to tell the electorate what party he's running for.

So far, he has distributed two elaborate election folders, one of them in glowing red, white and blue Tory colors, showing him talking to people and doing things, but there's no mention of the party whose candidate he is.

Van Bergen has said that in both cases, it had been a printing error.

There is, however, a sign outside the town of Alberni which identifies him as the Social Credit candidate for that area, but if you don't happen to see the sign, well, you're in trouble.

The folders inform the reader that Joe is a member of the Rotary Club, that he has organized a canoe regatta and that he's generally a fine guy, but a lot of people would like to know just what party he's running for.

Included among the curious is Robert Skelly, New Democratic Party candidate for Alberni and the sitting MLA when the Legislature was dissolved.

"I'd like to know against whom I'm running. But Joe just won't tell the people."

## *Envoys among hostage seizure*

SAN SALVADOR (CP) — About 50 anti-government El Salvadoreans occupied the French and Costa Rican embassies Friday to press demands for release of five of their imprisoned leaders.

They took about 30 persons — including two ambassadors — hostage.

A Red Cross spokesman told Reuters news agency a policeman guarding the French Embassy was wounded.

French Consul Jean Durffaud, contacted by telephone, told The Associated Press that Ambassador Michel Donne and five Salvadorean employees are among the persons being held "as hostages" in the French Embassy.

Informed diplomatic sources said Costa Rica's ambassador, Julio Esquivel Valderde, is the other senior envoy taken hostage.

Durffaud, 54, said, "We have sent a telegram to the French government with the demands of the persons who have occupied the embassy."

# Trudeau explains about Quebec exit

**Canada CAMPAIGN '79**

●Almost half of electorate senses Liberal victory. Page 34

CHICOUTIMI, Que. (CP) — Prime Minister Trudeau said Friday that Quebec could not vote itself out of Confederation without constitutional changes unanimously accepted by Ottawa and the other nine provinces.

The federal government has no legal right or political basis for recognizing the so-called self-determination of a province, Trudeau told a news conference in this northern Quebec community.

But he added there was nothing to say Quebec separation cannot be accomplished.

If Quebecers voted massively to leave, Trudeau said he "wouldn't be around to take part in the constitutional and international legal negotiations that would have to follow."

"I don't think Englsh-Canada would want a French Canadian to negotiate Quebec's exit."

Trudeau was attempting to clarify statements made earlier at Baie Comeau and Hauterive where he said "someone would have to sit down with the Quebec government" if there was a clear vote for provincial independence.

Asked if he would negotiate, Trudeau replied: "We will see what we'll do at the moment."

The question remained: Would Rene Levesque's Parti Quebecois government ask for independence or sovereignty-association—political independence with economic ties to Canada?

"Do you know?" he responded.

At his news conference here, Trudeau was asked how his stand differed from that of Progressive Conservative Leader Joe Clark who has raised a May 22 election controversy by saying Quebec has no right to vote itself out of the country.

Prominent Quebec Conservative candidates—MP Roch LaSalle and broadcaster Andre Payette—differ with Clark, suggesting the province has the right to determine its own future.

"Mr. Clark has no positions," Trudeau said. "I don't know what his most recent is."

He added that there is "no right of self-determination of provinces either in international law or under the Canadian constitution."

"It doesn't mean it couldn't be done, but it means you would need unanimous consent."

Trudeau said Levesque helped undermine a possible constitutional method of allowing provinces the right to negotiate themselves out of the country by refusing to accept efforts to claim Canada's underlying law—the 1867 British North America Act—from Britain with a formula for changing it at home.

Trudeau said the question of independence by Quebec should not be thought of in terms of the province but its people.

# *Pension attack irks McCarthy*

By JIM HUME
Colonist Reporter

Human Resources Minister Grace McCarthy lashed out at the federal government and the NDP Friday for deliberately misleading senior citizens on the matter of federal pension payments.

She charged that NDP Candidates throughout the province are disseminating "misleading and deceptive information . . . for political purposes and it is causing unnecessary anxiety for senior citizens."

The McCarthy statement came in the form of a press release under the name of her deputy minister John Noble, leaving the impression that Noble had suddenly stepped into the election battle. Some 30 minutes after the release had been delivered to the press, information officer Ed Gould called to clarify that the statements in the release should be attributed to McCarthy, not Noble.

"I want senior citizens to feel secure in their benefits," McCarthy said. "For this reason I am going to present the facts which can be checked and confirmed by anyone wishing to do a little accurate research."

NDP candidates have claimed as part of their current campaign that the Social Credit government has failed to pass on to senior citizens federal increases to old age security payments.

But McCarthy said Friday that the only time the federal increase was not passed

Page 2—Minister

## INSIDE TODAY

*Male pill made from cotton seed* —Page 3

*Princess renews quest for tourists* —Page 26

*Candidates berate rights commission* —Page 10

*Special prizes for carriers* —King Fisherman, 24

*Measles sweeping across Alberta* —Page 25

| | |
|---|---|
| Bridge | 37 |
| Business | 6-8 |
| Church News | 22, 23 |
| Consumer | 38 |
| Comics | 40 |
| Crossword | 36 |
| Editorials | 4 |
| Entertainment | 19-21 |
| King Fisherman | 24 |
| Letters | 5 |
| Living | 35, 36 |
| Marine Calendar | 24 |
| Medical | 37 |
| Names in the News | 39 |
| Provincial Court | 26 |
| Sports | 28-31 |

# *U.K. has 'caught up' to Asia*

Colonist wire services

Prime Minister Margaret Thatcher's two major foreign policy problems lie in southern Africa and the European Common Market, and both of those areas sent warm congratulations on her victory Friday.

The Conservative triumph in Britain brought no immediate response from Moscow, where she has been called "The New Cold War Warrior" because of her calls for strong defences against the Soviet threat.

President Carter, visiting in Des Moines, Iowa, sent her a message of congratulations, and Mrs. Indira Gandhi, former prime minister of India, welcomed the election in a cable saying:

"I'm glad that Britain has caught up with Asia as regards women at the top."

Officials at the European Community, where Thatcher has the task of remaking Britain's image, and at the North Atlantic Treaty Organization were enthusiastic about the election results.

Relations between Britain and its Common Market partners had been stormy under the Labor government. The Conservative Party took Britain into the EEC.

The new prime minister will confer with fellow Common Market leaders next month, then fly to Tokyo for the summit of industrial democracies, where she will meet President Carter.

Her most difficult foreign policy problem is Rhodesia, which illegally declared its independence of Britain and last week elected a black-ruled government that excluded the guerrilla forces of the Patriotic Front.

David Mukome, a spokesman for Rhodesian Premier-elect Abel Muzorewa, said the Conservative victory was "a significant breakthrough."

South Africa's national radio said residents of the apartheid state "are entitled to be cautiously optimistic that our relations will improve, but it would be wrong to expect a dramatic turnabout in British government policy."

The first task was to put together her first cabinet to govern Britain for the next five years.

Thatcher told reporters that she hoped to make her first cabinet appointments known by tonight. Her task, however, will not be completed before Sunday.

William Whitelaw, deputy leader of the Conservative party and a former minister of state for Northern Ireland, who acted as opposition spokesman for home affairs, is expected to be named home secretary. He was among the first to arrive at 10 Downing Street for talks with Thatcher.

Whitelaw's policies include an all-out war on crime and the general enforcement of law and order.

A likely prospect for foreign secretary, Conservative sources said, is Lord

Page 2—Britain

# NDP policy includes ferry fares

A proposal for the introduction of ferry commuter rates and the elimination of charges to handicapped persons on government assistance was announced Friday as part of the New Democratic Party's election platform.

At a joint press conference, NDP leader David Barrett and Victoria NDP MLA Charles Barber outlined the changes in the B.C. Ferries rate structure an NDP government would make within six months after the May 10 provincial election.

Here are the proposals:

● There would be no charge handicapped persons receiving a handicapped income allowance.

● Chronically-ill persons who, by a physician's certificate, are required to use the ferries to reach medical treatment would be eligible for free ferry transportation. In both cases, there would also be no charge for the vehicle.

Half-fares would be available to persons travelling in recognized educational, sports, religious, youth or senior citizens' groups.

● Under the proposed commuter fare scheme, books of 10 tickets could be purchased for the price of eight fares.

Barber, B.C. Ferries critic in the Barrett shadow cabinet, also said that an NDP government would set up a task force to look into transportation problems on Vancouver Island. That task force would be expected to submit a comprehensive report with further recommendations within a year.

The task force would include representatives from private industry and business, labor, local government, the B.C. Ferries Corp. and the provincial government.

"It will examine every aspect of travel to, from and on the Island," Barber said.

"This will include a study of a B.C. Ferries reservation system, of scheduling, of expanded use of the E & N Railway to include commuter service, of air service on the Island, of shipping costs to the Island and related matters the task force may consider important," Barber said.

Barrett told reporters that the commuter fares would particularly benefit those with family connections at the other end of the ferry run.

"Parents who want to visit their children, grandparents wanting to see their grandchildren will be able to do so more often," Barrett said.

He added that tourists would also be welcome to purchase the booklets. Some might come back and use the tickets they didn't use the first time, he added.

The booklets would be valid for 12 months.

He flayed the Social Credit government for having done great harm to Vancouver Island's economy when it doubled the ferry rates shortly after coming to power in 1975.

He also said the NDP would put renewed pressure on the federal government to give B.C. a subsidy for its ferry operations.

"Ottawa pays subsidies to ferry operations in Eastern Canada and what's good enough for Eastern Canada is good enough for British Columbia," he said.

Barrett charged that Premier Bennett had capitulated to Ottawa on the question of ferries subsidies.

"No wonder they like dealing with Bill Bennett. They clean him out at the poker table every time," he said.

—AP

## Hi there, soldier boy

A young Uganda girl makes friends with a Tanzanian soldier outside the Rock Hotel in Tororo, Uganda. The soldier was among the Tanzanian forces who joined Ugandan exiles in toppling the regime of Idi Amin.

# Britain 'catches up'

From Page 1

Carrington, a former member in Edward Heath's Conservative cabinet. Although Conservative policies in opposition were voiced by the party's chief whip, Francis Pym, Carrington has made it known that he does not want to lead the Conservatives in the House of Lords nor does he aspire to become Britain's next ambassador in Washington, a post which had been suggested to him.

But, if Carrington is not named, Pym looks like the possible future conservative foreign and Commonwealth secretary.

Pym could be named Lord President of the Council, the job of leading the governing party in the House of Commons.

If Carrington is named foreign secretary, Thatcher will have a problem in finding a job for former Conservative prime minister Edward Heath.

Heath is a pro-European who led Britain into the European Economic Community and while in the opposition travelled widely to maintain contacts with government leaders.

Relations between the former party leader and Thatcher have been strained for some time and he has not said whether he wants to co-operate with the new prime minister.

But if he does show interest, Heath may be asked to head a special Department of Europe to handle relations with Common Market countries.

A likely candidate for the Northern Ireland Office, in place of the slain Airey Neave, is Sir Ian Gilmour. He served as spokesman on defence matters in Thatcher's opposition group. When Heath was leading the Conservatives in opposition, Gilmour was spokesman for Northern Irish affairs.

There seems to be little doubt that the future chancellor of the exchequer will be Sir Geoffrey Howe. Since Thatcher took over as leader of the Conservative party, Howe devoted himself exclusively to treasury matters as an opposition spokesman.

## Heavy rains stop trains

LUSAKA,, Zambia (AP) — Heavy rains have eroded rail beds and forced numerous stoppages of the trains that haul Zambia's ore from the landlocked country to the port city of Dar es Salaam, Tanzania.

Feed your Lawn the Best!
C-I-L
GOLFGREEN LAWN FOOD
18 - 6 - 9
Recommended by
BERNARD MOORE
Available at better Garden Centre Outlets
● Woodward Stores
● Marigold Nursery
● Woolco Dept. Stores
● Country Gardens (Sooke)
CIL Golfgreen Lawn Food 18-6-9
Distributed by
GREENLEAF GARDEN SUPPLIES
VICTORIA, B.C. 384-0578

# Minister hits Begin, NDP

From Page 1

on to seniors in B.C. "was in 1973 when an increase of $20 was deducted from provincial payments by the NDP government."

NDP claims that the 1979 increase was not passed on are strongly denied by McCarthy.

"Within a few days of the federal announcement the premier of British Columbia assured senior citizens that the $20 increase of Jan. 1, 1979 would be passed along to them in full and it has been and will continue to be," McCarthy said.

"The federal government assures senior citizens of a guaranteed income from any and all sources of $310.28 effective last Apr. 1. The provincial government says this is not enough for seniors in British Columbia and assures them of a monthly income of $349.16 from all sources. In other words the province pays up to a maximum of $38.88 to bring the monthly income of senior citizens up to a guaranteed level of $349.16 if they have no other sources of income. For a couple the figure is $673.08."

McCarthy said that "despite these facts, which are well known to the senior officials of the department of national health and welfare in Ottawa, the minister responsible (Monique Begin) has stated to the press that the provincial government is stealing from senior citizens by not passing along federal increases. As she can quickly discover from her own staff this is a totally false statement. In fact British Columbia has been most co-operative with Madame Begin in her welfare initiatives and she has acknowledged this fact."

McCarthy said that when Begin announced the child tax credit and asked provincial governments not to deduct it from income assistance, B.C. responded immediately and positively "and went the extra mile by providing $8 per child to income assistance families to cover the short-fall in the first three months of 1979."

In defence of Social Credit policy, McCarthy said "Social Credit governments in British Columbia have consistently supported the tax credit approach to welfare advocated by Begin rather than the piecemeal, confusing and bureaucratic approaches advocated by the NDP. This support has not always been returned in kind."

McCarthy said that during an election campaign "with so much distortion going on, my provisions of these facts may not be enough in itself to provide the necessary assurance to our senior citizens."

To boost that assurance McCarthy fired a telegram off to Begin on Friday telling her that she could "only assume your remarks were intended for some other province as I know that all provinces have not been as generous as British Columbia.

"You may not be aware that your statements are likely to contribute to confusion being caused during an election campaign in B.C. resulting in a lot of unnecessary fear and anxiety on the part of many of our senior citizens who find the multiplicity of income maintenance programs confusing at the best of times."

McCarthy's telegram asks Begin to issue immediately a "statement to the press presenting the correct information regarding benefits to the elderly in British Columbia."

Working mothers who cannot find all the financial assistance they require to be bread winners should also blame Begin for their lack of support, McCarthy said.

"Increasingly mothers are going out to work in order to maintain themselves and their children but Madame Begin does not approve of privately operated daycare centres and will not cost-share in the cost to the provincial government of subsidizing mothers who make use of them."

On the issue of activity centres for senior citizens, McCarthy said the province has to go it alone because the federal government will not fully share costs in such a service."

## Compensation set for plane

AJACCIO, Corsica (Reuter) — A Corsican court has ordered the town of Ajaccio to give Air France $700,000 in payment for the blowing up of a Boeing 707 jetliner by autonomists at the Ajaccio airport three years ago. The court found the municipality indirectly responsible for the Sept. 7, 1976, incident. A demonstration by autonomists and truck drivers demanding the release of an imprisoned local leader was banned, and degenerated into a running brawl with police and the blowing up of the Air France plane.

# Airman quits

From Page 1

isn't in any way associated with the aviation industry."

Husch would not be specific about what he finds wrong with the government equipment buying program. There were "many considerations to be taken into account" in such purchases as the new fighter plane.

The government is to select the winning fighter this summer and sign contracts in the fall.

"My own view, for North American air defence at least, is that there are better aircraft than the F-16 because it has a single engine and limited system load compared with some other planes on the list originally, and even with the F-18," Husch said.

The original list of contenders was narrowed to the F-16 and the F-18A last year. Defence Minister Barney Danson said most of the other competitors could not meet the government's target of at least 130 planes for $2.3 billion.

He also said he thought the F-18A would be better than the F-16 in air defence and ground support roles for Canadian Forces in Europe.

But many other political and economic considerations go into the fighter purchase, he said.

Informants said Husch was concerned about some funds going to the navy rather than the air force.

But Husch said he is "not particularly concerned about that because there is a very elaborate capital acquisition process in how much money is available for major capital programs."

JOHN MIKA

New Democratic Party Candidate

Saanich and the Islands

Provincial Riding

★ A New Democratic Government will freeze the price of home heating oil.

★ A New Democratic Government will ensure Vancouver Island has a safe, secure, affordable supply of energy without nuclear power.

ON MAY 10 VOTE FOR JOHN MIKA

Inserted by Saanich and the Islands NDP.

# Four convicted

From Page 1

Millward said it was his understanding that the seven tape-recorded conversations referred to were not to go to the jury room and he agreed there should be an investigation.

Crown counsel Gordon Macdonald said he was aware that the jury requested and a deputy sheriff provided a tape-playing machine but that was the extent of his knowledge.

The jury's verdicts came in the 20th day of the trial in which the prosecution produced 38 witnesses. No defence evidence was called.

The case stemmed from the arrest of 15 men July 15 northwest of Tofino. Four were arrested at a campsite at the mouth of the Megin River and 11 on board the vessel *Weatherly*.

Across Shelter Inlet from Megin River, on Obstruction Island, a joint armed forces-RCMP operation found 439 bales of marijuana weighing 13.36 tons.

The only evidence as to value came from an RCMP drug squad member who said marijuana sells for about $800 a pound, indicating a total wholesale value in the area of $20 million. But the defence noted expert witness testimony that it was poor quality marijuana.

The prosecution said the Mexican vessel *Toernyn*, supplied by Acapulco businessman Nilo Batista who was co-operating with the U.S. Drug Enforcement Administration which was in touch with the RCMP, sailed from Costa Rica to Colombia and took the marijuana into Sydney Inlet northwest of Tofino late on July 14.

It contended that the marijuana was offloaded from the *Toernyn* and placed in the bush on Obstruction Island near the beach during that night.

Charges are pending against eight men in county court this summer and two men pleaded guilty during the winter and were sentenced to 10 years each.

During the trial, Peter Hart of Vancouver represented Shears-Spurrell, Patrick Sweeney of Victoria defended Piersanti-Manning, Felix Reuben of Victoria represented Scott and Sexton defended himself.

Vive La Difference!
The differences are many — better quality, lower prices, and-on-the-spot typesetting, for that rather special job. 'Instant' printing? . . . we do it better at
IDEALETTER SERVICES LTD.
2524 Government St., near Bay St.
382-9296

# The weather

May 5, 1979

Mostly cloudy with a few showers. Winds moderate westerly in the morning, then light southeasterly. Friday's precipitation: 3.2 mm. Sunshine 8 hours 30 minutes. Recorded high and low at Victoria airport 15 and 9. Today's forecast high and low near 16 and near 8. Today's sunrise 5:48, sunset 8:33. Moonrise 1:57 p.m., moonset 3:08 a.m. Sunday outlook: mostly cloudy.

East coast of Vancouver Island — Mostly cloudy with a few showers. Winds light to moderate southeasterly. Friday's precipitation: 2.2 mm. Recorded high and low at Nanaimo 18 and 10. Forecast high and low 14 to 17 and 8 to 10: Sunday outlook: mostly cloudy, isolated showers.

West coast of Vancouver Island — Mainly cloudy with a few showers. Winds moderate southeasterly. Forecast high and low at Tofino 12 to 15 and 7 to 10. Sunday outlook: mostly cloudy, a few showers.

North coast of the Mainland — Mainly cloudy with showers. Winds moderate southeasterly. Forecast high and low around 12 and near 7. Sunday outlook: mostly cloudy, a few showers.

Extended outlook, Monday through Wednesday — showers, temperatures near or below average. Highs 12 to 17. Lows 6 to 9.

READINGS

| | Max. | Min. | Perc. |
|---|---|---|---|
| St. John's | 6 | 0 | 0.8 |
| Halifax | 12 | 5 | 0.3 |
| Fredericton | 8 | 4 | — |
| Charlottetown | 15 | 3 | — |
| Montreal | 12 | 8 | 14.0 |
| Ottawa | 11 | 7 | 7.6 |
| Toronto | 9 | 1 | 0 |
| Thunder Bay | 8 | —1 | Trace |
| North Bay | 7 | 1 | — |
| Kenora | 5 | —4 | 0.4 |
| Winnipeg | 7 | —3 | — |
| Churchill | —10 | —18 | — |
| The Pas | 1 | —8 | — |
| Brandon | 5 | —6 | — |
| Regina | 5 | —4 | 0.4 |
| Saskatoon | 7 | 0 | — |
| Prince Albert | 1 | —1 | 2.9 |
| North Battleford | 5 | 0 | 0.4 |
| Swift Current | 1 | —1 | 4.2 |
| Medicine Hat | 10 | 4 | 2.2 |
| Lethbridge | 17 | 2 | 2.0 |
| Calgary | 3 | —1 | 2.8 |
| Edmonton | 3 | 1 | 6.2 |
| Cranbrook | 14 | 7 | — |
| Castlegar | 14 | 9 | 6.0 |
| Penticton | 19 | 11 | 6.5 |

TIDES AT VICTORIA
(Tides listed are Pacific Standard Time)

| | Time | Ht | Time | Ht | Time | Ht | Time | Ht |
|---|---|---|---|---|---|---|---|---|
| | H M | Ft. | H M | Ft. | H M | Ft. | H M | Ft. |
| 5 | 0530 | 6.3 | 0945 | 6.0 | 1600 | 4.3 | | |
| 6 | 0000 | 8.0 | 0700 | 5.6 | 1055 | 5.9 | 1645 | 4.7 |
| 7 | 0010 | 7.9 | 0705 | 5.0 | 1230 | 6.0 | 1740 | 5.1 |
| 8 | 0025 | 7.8 | 0725 | 4.3 | 1330 | 6.2 | 1815 | 5.4 |
| 9 | 0040 | 7.9 | 0730 | 3.6 | 1425 | 6.5 | 1845 | 5.7 |

TIDES AT SOOKE

| | Time | Ht | Time | Ht | Time | Ht | Time | Ht |
|---|---|---|---|---|---|---|---|---|
| | H M | Ft. | H M | Ft. | H M | Ft. | H M | Ft. |
| 5 | 0405 | 6.6 | 0710 | 6.8 | 1510 | 4.2 | 2235 | 7.9 |
| 6 | 0455 | 5.9 | 0905 | 6.5 | 1545 | 4.5 | 2250 | 8.0 |
| 7 | 0535 | 5.2 | 1030 | 6.5 | 1645 | 4.8 | 2310 | 8.2 |
| 8 | 0605 | 4.4 | 1150 | 6.6 | 1730 | 5.4 | 2330 | 8.3 |
| 9 | 0655 | 3.5 | 1250 | 6.7 | 1745 | 5.3 | 2345 | 8.5 |

TIDES AT FULFORD HARBOUR

| | Time | Ht | Time | Ht | Time | Ht | Time | Ht |
|---|---|---|---|---|---|---|---|---|
| | H M | Ft. | H M | Ft. | H M | Ft. | H M | Ft. |
| 5 | 0040 | 10.4 | 0745 | 6.6 | 1145 | 7.2 | 1740 | 5.1 |
| 6 | 0115 | 10.2 | 0820 | 5.9 | 1315 | 7.4 | 1840 | 5.5 |
| 7 | 0145 | 10.0 | 0830 | 5.2 | 1430 | 7.8 | 1930 | 6.0 |
| 8 | 0200 | 9.9 | 0900 | 4.5 | 1450 | 8.4 | 2020 | 6.4 |
| 9 | 0230 | 9.7 | 0925 | 3.6 | 1615 | 8.9 | 2110 | 6.7 |

Weekend Gardening Specials at
VICTORIA GARDEN CENTRE
The Perfect Time to Choose a Mother's Day Gift!
SALE WEEKEND — MAY 5th and 6th

★ PATIO TOMATOES, Each ..... 75¢
★ EVERGREEN JAPANESE AZALEAS, Each ..... 1.49
★ SWINGTIME FUCHSIA, Each ..... 40¢
★ FUCHSIA PLANTS, many varieties, Each ..... 60¢
★ HERBS, Each ..... 49¢

MARGUERITES 40¢ EACH
Yellow, pink, white.

VEGETABLE BEDDING PLANTS 45¢ PER PACK
Cabbage, broccoli, cauliflower, sprouts, kale, tomatoes, lettuce, peppers, onions, leek, flowering cabbage

Martha Washington
PELARGONIUMS
●
BABIES BREATH
●
GLADIOLUS 20 FOR $1.49
●
WISTERIA

★ ZUCCINI PLANTS
★ MARIGOLDS — Special! 10 Varieties Per Pack 45¢
★ FUCHSIAS AND MIXED HANGING BASKETS

SHRUB SPECIALS
★ ENGLISH PRIVET 1-Gal. size, reg. $1.75, Special Each ..... 1.00
★ SPREADING JUNIPERS 1-Gal. size, reg. $1.95, Special Each ..... 1.25
★ GOLDEN FLETCHER CYPRESS 2-Gal. size, reg. $4.75, Special Each ..... 1.99
★ LARGE NATIVE CEDAR 5' size, was $10.95, Special Each ..... 7.50
★ LARGE PINE TREES 4' size, reg. $6.95, Special Each ..... 3.50

● FOR PEST CONTROL — We have the following all on sale: METHOXYCHLOR, DIAZINON, ORTHENE, GRANULAR DIAZINON, SLUG AND EARWIG BAIT.

For the best in quality, by far, shop at Cordova Bay's Local Garden Centre.

Open Daily 10 a.m.-5 p.m.
VICTORIA GARDEN CENTRE 5325 Cordova Bay
(Just North of Fable Cottage)
5-5

—AP

## Kent State procession remembers fallen students

Dave Brown, a Kent State University freshman in Kent, Ohio, lights the candles around a memorial to the four students shot down by national guardsmen on the university's campus on May 4, 1970. Students staged a procession and all-night vigil around the memorial to commemorate the slayings.

# Cancer danger worse than feared—officials

WASHINGTON (AP) — The U.S. government Thursday doubled its estimate of radiation exposure to the public from the Three Mile Island nuclear accident. As a result, U.S. Health Secretary Joseph Califano predicted at least one additional cancer death among residents of the area.

Califano also told a Senate hearing that some scientists "would predict up to 10 additional cancer deaths" among the two million central Pennsylvania residents living within 80 kilometres of the stricken plant.

Califano had said earlier that the March 28 accident did not pose a cancer threat to anyone living within 80 kilometres of the plant.

But testifying at a Senate governmental affairs subcommittee, Califano said it now appeared that enough radiation was released to cause one additional cancer death, one additional non-fatal cancer and possibly one additional birth defect in the area.

He said that workers at the plant and those engaged in clean-up operations "have been exposed to significantly higher levels of radiation and will face significantly greater risks than the general population."

However, Califano said risk figures had not yet been calculated for these workers.

The new figures disclosed by Califano showed the total dose received by those living within an 80-kilometre radius of the plant, an area which includes the state capital of Harrisburg, was at least 3,500 "person rems" instead of the 1,800 person rems reported in early April.

Califano said he expected an even higher figure would be reported in a fuller analysis of the data, expected to be completed and made public next week by the U.S. Nuclear Regulatory Commission. That would also mean a statistical likelihood of more cancer deaths.

Person-rems measure the total radiation exposure in a given population. The figures represent the product of the number of people living in the area multiplied by the average dose received by each individual, measured in rems.

## *Carter calls 'whoa' to reactor project*

DES MOINES, Iowa (Reuter) — President Carter called on the U.S. Congress on Friday to halt funding of a fast-breeder nuclear reactor he called potentially dangerous and an encouragement to the spread of nuclear weapons.

Carter was referring to the Clinch River project in Tennessee, which he has been opposing for more than two years.

# Brown denies new measures mean rationing for gasoline

SACRAMENTO, Calif. (AP) — Gov. Edmund Brown, reacting to lengthening lines at California service stations, announced Friday an emergency plan under which counties may restrict motorists to getting gasoline on alternate days.

The regulations, based on the odd or even numbers on licence plates, are similar to ones imposed by Calfiornia and other states during the 1974 Arab oil embargo.

It would be illegal for a service station to give any car more than 20 gallons of gas. It also would also be illegal to "top off" any tank that is more than half full. Service station attendants who violate the law would be liable for a fine of up to $500 or six months in jail.

Exempt from the plan will be be public transportation, commercial, postal, emergency, motorcycle and handicapped persons' vehicles. Personalized licence plates are counted as odd-day plates.

Brown denied the plan is a means of rationing, saying it is merely an attempt to reduce long lines at services stations. However, the plan drew praise from President Carter, who has asked Congress to give him standby power to institute gasoline rationing.

There was no immediate word on how many counties will impose the system, but some urban areas have been particularly hard hit by gasoline shortages. Many now close on Sundays.

Richard Maullin, chairman of the California Energy Commission, said state officials became alarmed when San Francisco and Santa Clara counties reported instances of emergency vehicles being trapped in clogged streets by lines of cars waiting for gasoline.

## Cadillac recalls 372,000

DETROIT (AP) — The Cadillac division of General Motors Corp. recalled 372,000 cars Friday to fix accelerator pedals that allegedly caused accidents in which three persons were killed and 46 injured.

GM said pedals on the affected models have a rubber extension at the bottom that could be "inadvertently repositioned by the floor mat and wedged under the pedal. This could affect the pedal position and increase the engine idle speed."

If that should happen and the car be shifted from park or neutral into reverse or one of the forward gears, the car could lurch — or, as Cadillac put it, "the increased engine speed could produce more vehicle movement than anticipated by the operator."

SHARE YOUR CONCERN FOR VICTORIA WITH
MAY 10th
JACK LINDSAY
PROGRESSIVE CONSERVATIVE
X
Paid for by Victoria's Conservative supporters
Call 385-2044 for information or transportation

30th ANNIVERSARY CELEBRATION
SALE CONTINUES
AFFORDABLE TEAK FURNITURE
STANDARD FURNITURE
737 YATES
Downtown
382-5111
5-5

# Male pill from cotton seed

LOS ANGELES (UPI) — Chinese scientists have developed a male birth control pill from cotton seed that has been 99 per cent effective on 10,000 men tested.

The pill, called gossypol, is still in the testing stage and will not be available for general use for another year or two, Dr. Lei Haip'eng, associate professor at the Chinese Academy of Medical Sciences in Beijing, said Thursday.

Gossypol is not a hormone as are female contraceptive pills used in the United States, he said, but a compound extracted from cotton seed which apparently works directly on the testes to impair production of sperm.

He said the effects of the pill are reversible with sperm counts generally returning to normal three months after the pill is stopped.

But Lei said that in a few cases this did not happen even a year or two after the drug was stopped.

Generally, Lei said, the drug must be taken for two months before infertility occurs, although a few subjects required longer treatment.

During the two-month period, men take one 20-milligram pill a day, then drop down to a maintenance dose of 40 milligrams a week.

Lei made the announcement before a gathering of doctors at Women's Hospital of County-USC Medical Center.

In some districts where the pill was tested, however, men complained of a decrease in sex drive, but no impotency, Lei said.

Homebuilder's SUPPLIES CENTER
PRICES EFFECTIVE TO MAY 11, 1979

FIBREGLAS SHEETS
For your carport, greenhouse, patio or deck. For fencing or screening in White, Green, Yellow, Clear. Special moulding and nails always in stock.
26" x 96" 4.80
26" x 120" 6.10
26" x 144" 7.30

GARDEN STAKES
No. 2 grade broom handles. Make ideal stakes for plants, small shrubs, peas, etc. and will last many years. 25 Stakes to a Bundle.
42" LONG 4.25 PER BUNDLE
48" LONG 5.75 PER BUNDLE

CEDAR SIDING
8" BEVEL ROUGH FACE FOR HORIZONTAL APPLICATION
Although the price of cedar has risen enormously, we have been able to purchase a limited quantity of this attractive siding.
TO SELL AT 25¢ LIN. FT.

BROAN RANGE HOODS
30" DUCTLESS 32.88
30" DUCTED 28.88
30" WIDE, White, Gold, Avocado, Almond, Copper. These are really good quality 2-speed hoods with light. As these are new to our inventory, we are selling them at an introductory price.

WHEELBARROWS
Strong metal tray holds 4 cubic Feet. Wooden frame, pneumatic tire.
$62.95 EACH MADE TO LAST

MAIL BOXES
Attractive boxes that never rust or need repainting.
Reg. 5.99
$4.49 EACH

USEFUL LUMBER
1x6x6 S4S Common 89¢
2x3x7 S4S Common 69¢
2x4x6 S4S Common 79¢
2x6x6 S4S Common 99¢
STD & BTR.
1x6x4 Rough Cedar 83¢
1x6x5 Rough Cedar 1.20
1x6x6 Rough Cedar 1.65
2x4 STUDS ECONOMY GR. Bundle of 10 5.95

CONTACT CEMENT
Super Special This Week
SPECIAL
GAL. CAN Reg. 13.15 9.95
QUART Reg. 4.05 3.10
PANEL ADHESIVE
Eliminates nails, easy, quick way to install wall panels.
$1.39 CARTRIDGE

BE SURE TO PICK UP OUR "SATURDAY SPECIAL" Sheet from Sales Desk

BATHTUB ENCLOSURES
To fit normal 5' recess. Gives the bathroom a totally new look.
Strong aluminum frame — Safety glass sliding door — Towel bar
$59.95
PLAIN, FISH OR SWAN PATTERNS

OLYMPIC OVERCOAT
Green Gold only. Reg. 18.95
$8.95 GAL. WHILE STOCK LASTS
VICTORIA STORE ONLY

BLACKTOP
Handy bags for doing that repair job.
Just Spread It Tamp It Down And The Job's Done
5.95 Each

IMITATION TURF CARPETING
Gives you a lawn anywhere you want it.
In 6' and 12' Widths 3.98 SQ. YD.
QUANTITIES LIMITED
ARMSTRONG CORAIRE VINYL FLOORING
6' Wide 3 Attractive Patterns Reg. 6.50 4.25 SQ. YD.
DUNCAN STORE ONLY

do it WITH DOMAN'S
280 BAY ST. VICTORIA 386-2151
CHARGEX VISA YOUR CHARGEX WELCOME
2739 JAMES ST. DUNCAN 746-4423
VANCOUVER ISLAND'S LEADING BUILDING SUPPLY CENTRES
5-5

Colonist

# Comment

SATURDAY, MAY 5, 1979

## Two changes in governing power

IT APPARENTLY PLEASES the pundits to keep stressing that Margaret Thatcher is the first woman to be elected leader of an industrialized Western nation. While this will be regarded by some as her greatest accomplishment, her triumph is noteworthy on more important grounds. For instance, her degree of adherence to principle is decidedly unusual in today's political scene. But through it she has set an example that others who aspire to rule could well emulate. She has proved that integrity is a quality admired by a large section of the public.

She has not inherited a bed of roses. One union leader already has threatened "confrontation" or worse unless the new government accepts the fact that it is still "business as usual" with Labor. The degree of socialization in the United Kingdom is not about to be undone in a hurry. De-nationalizing industry is much more difficult than the original seizure. Who, for example, wants to buy shares in a profitless automobile industry?

There are difficulties but there is a bright side too. If the unions did not support her, it is obvious that a large section of their membership did. The British working man takes a back seat to no one in his admiration for a battler.

And this Margaret Thatcher has proved is what she is.

Although international news on Friday was not unnaturally dominated by the swing of the United Kingdom's political pendulum back to the Conservatives, a no less momentous transfer of governing power began taking place several thousands of miles to its south in the battle-scarred former British condominium of Rhodesia.

There, on the same day that Britain's former Labor prime minister James Callaghan took his leave from Queen Elizabeth to make room for his country's new leader, Rhodesia's acting president, Lt. Col. Henry Everard, formally dissolved Prime Minister Ian Smith's white-dominated Parliament.

The new Rhodesia-Zimbabwe government under the prime ministership of Bishop Abel Muzorewa is expected to complete its take-over within the next week, when the new Parliament consisting of 72 Africans and 28 whites will sit for the first time.

The Muzorewa government optimistically expects that it will win international recognition, basing its hope on the belief that it has clearly demonstrated that it is representative of a black majority brought about by a fair and democratic election in which nearly 65 per cent of all black Rhodesians voted.

Certainly the returning to power of the Conservative party in Britain provides some grounds for that optimism. Mrs. Thatcher let it be widely known during the election campaign that if she formed a new government in Britain she would review the Rhodesian situation and give sympathetic consideration to recognizing the Muzorewa regime.

Should she take this step — presumably after ascertaining to her government's satisfaction that the Rhodesian elections were not "rigged" as the Third World and certain other groups of nations and individuals insist — she would run into considerable opposition. And not the least of this, incredibly, would come from the United States, whose spokesman for African affairs, Ambassador Andrew Young, has already bruited his view far and wide that he would not tolerate any change in Britain's attitude toward Rhodesia.

Mr. Young, whose knowledge of Africa appears to be as lacking as his understanding of the independent and proud spirit of the British people, may find that he has met his match in Britain's new prime minister.

From here it would appear extremely doubtful that Mrs. Thatcher is about to commence her new duties by taking orders from Mr. Young or anyone else in Washington.

Joseph C. Harsch

## The problems Carter faces make Ike's job look easy

WASHINGTON — Every time I feel inclined to agree with someone about the widely presumed inadequacies of President Carter a nagging thought intrudes. Just what would you do if you were in his place?

Well, if you stop to think about it, Carter has a tougher time than did some of his predecessors. I find it particularly helpful in getting the present into perspective to compare Carter's situation as of today with that of Dwight D. Eisenhower when he became president back in 1953.

What a fortunate man the hero of the Second World War was, to assume the responsibilities of the American presidency when he did. He had two enormous assets which are denied to Carter. His politics at home were founded upon the strongest and most productive economy in the world, manifested by a favorable trade with the outside world and by a dollar which was still "as sound as a dollar."

And his foreign policies were founded upon the only truly global military machine on earth, including a massive advantage over the rest of the world in strategic weapons.

How could a man lose with those advantages?

The Second World War was only seven years behind when General "Ike" took the oath of office. Economic recovery was beginning in Western Europe, in Japan and also in the Soviet Union. But it was only a bare beginning. The foundations for recovery had been laid but there was no superstructure on them as yet.

Back in those days of the mid-'50s people anywhere in the world who wanted automobiles, refrigerators, airplanes, television sets, machine tools — you name it — looked to American factories.

Yes, there was some competition. The British were coming along promisingly in motorcycles and sports cars. They were out first with turboprop passenger planes. The Viscount was a big success. And they actually hit the market first with jet planes, but the Comet was not a success. They had not done their metallurgy well enough.

The French were getting going in aircraft as well. But Germany and Japan still were well behind in modern industrial development.

The essential fact when Ike became president was that the bulk of manufactured goods needed around the world had to come from the United States. And that meant an insatiable demand for American products, nothing but favorable trade balances and a world hunger for American dollars.

All of this kept employment well up at comfortable levels. High employment and assured markets meant a contented people and easy politics. Ike simply could not lose when he ran for re-election in 1956.

He could have been elected again in 1960 had his own party not committed the folly of putting a limit of two terms on the presidency. His fellow Republicans did it to protect themselves against another Roosevelt — and got John F. Kennedy in the White House as a result.

As for foreign policy, when in 1956 the British, French and Israelis invaded Egypt, Eisenhower told them to stop and go back home.

They did not like that order, but after much grumbling and muttering they did call off their invasion. And all of them did go home. The president of the United States in those days was the master of the world.

Yes, there were some limitations. American military power could not prevent the Soviets from dominating

Eastern Europe, just beyond its own frontiers. And the American effort to conquer North Korea during the previous administration of Harry Truman had been thwarted by the Chinese.

But at sea there was no real competition. The Soviets had not yet even started building a high seas fleet. In aircraft they were a decade behind the United States. Only the United States in fact could project its military power into all oceans and all continents.

How different things are today. Not only the Germans and Japanese have become major suppliers of the things which once came almost exclusively from America. If you look closely at your latest electrical gadgets or clothes you are likely to find that they came from Singapore, or the Philippines, or South Korea, or Taiwan. Americans are paying premiums for German and Japanese motor cars. America is still pre-eminent in commercial aircraft and computers. But how long will that last?

The essential fact of Carter's world is that the United States is left with an industrial fabric which in far too many areas is obsolescent or even obsolete. The world no longer is dependent on the products of American factories. The others can make anything the Americans can. And because their factories are newer their product is often a generation ahead.

So Carter's politics rest on a languishing industrial structure which is unprepared for the new competition it is meeting. As a result, Americans now are buying from others more than others need or want from them. So the balance of trade is running heavily against the United States and the dollar loses ground to the franc and mark and yen day by day.

If you want to hold sound money in your hands, get Swiss francs, or Singapore dollars. Almost anything is more solid right now than the American dollar.

And in foreign policy the Soviets now have "equivalence" in nuclear weaponry, superiority in numbers of tanks, a global navy, and improving air power. Moscow too has become a global military power with "reach" well beyond its borders.

Add that Western Europe is rearmed and much stronger than in the Eisenhower era. Washington no longer can order its allies to take their soldiers back home, as Ike ordered the British, French and Israelis to do back in 1956.

What does this prove about Carter as a president? He did not cause the competitive decline in American industry or the competitive advance of the armed forces of the Soviet Union and of the allies. But he has to cope with those facts. He must do this best with fewer and relatively weaker instruments of power.

How well would Ike do were he in the White House now and having to cope with the problems which beset Carter and having at his disposal the much reduced and weaker instruments of policy? No one can be sure that he would do any better than Carter is doing right now.

(c) Christian Science Publishing Society

*"No, no! THESE dummies are doing the political debate."*

Ben Malkin

## The income bias in Quebec disappears with education

OTTAWA — The disparity between the incomes of French and English-speaking Quebecers has long been a source of grievance among francophones. While a few blamed the education system, others preferred to blame the English-speaking community for having "colonized" Quebec. That view is one of pillars on which French nationalism rests.

The education system was altered as a result of the Quiet Revolution. But even before that, young French speakers had begun to avoid the traditional professions of law, medicine and the priesthood, and to enter business schools. The results are now evident.

In a paper prepared for the Economic Council of Canada, Jac-Andre Boulet points out that, although in 1961 Montreal's anglophones earned 51 per cent more, on average, than did their francophone counterparts, by 1977 the disparity had narrowed to 15 per cent. Progress has been most marked in the upper brackets.

In 1961, at the start of the Quiet Revolution, anglophones in the top 20 per cent earned 76 per cent more than francophones in the same category. This disparity dwindled to 50 per cent in 1970 and to 19 per cent in 1977.

Moreover, of the 15 per cent of the population with the highest earnings, only 44 per cent were francophones in 1961, but 70 per cent were francophones in 1977. Boulet reckons that at this rate, francophones will have achieved proportional equity among the highest paid workers by 1982.

Increasingly, bilingualism is a necessary skill for a career in the Montreal area. In 1977, bilingual francophones ranked second in earnings to bilingual anglophones, being behind by 11 per cent. Bilingual anglophones were at the top of the list. But unilingual anglophones ranked fourth, just behind bilingual ethnics; yet unilingual anglophones ranked second in 1961.

Quebec's social structure has therefore changed radically in the past 20 years. To succeed, a person should be bilingual, whether his mother tongue is French or English. With the education system changing from the confessional to the secular and with the greater interest by young francophones in the business world, income disparities are disappearing.

In the long run, that fact alone may be crucial in the fight for national unity. The disparity between anglophone and francophone incomes had so long been central to the French feeling of grievance that it had become a fixed idea. The French were exploited, the English were the exploiters. That, in its simplest terms, was the belief. Now it is becoming clear to Quebecers that the remedy for income disparity lay with themselves

But just as English-speakers have to talk and understand French to work in Quebec, French-speakers have to talk and understand English to gain top positions in a Quebec-based company that does business outside Quebec. To some Quebec nationalists, bilingualism is anathema for it implies eventual assimilation into the English-speaking milieu. But as the figures indicate, to many others it is an essential tool with which to narrow the income gap between French and English-speakers.

Indeed, to many English-speakers even outside Quebec, French has become necessary to a successful career. Government and business are obvious outlets for bilingual skills. But there is now a strong possibility that in Ontario, for example, French-speaking courts will be set up in the not-too-distant future, to serve the province's francophone community. If that is done, bilingual lawyers will have an advantage over their learned but merely unilingual friends. Small wonder that French immersion classes at the kindergarten level and up are becoming increasingly popular with parents who want their children to have every advantage.

Myths die hard. The myth of exploitation of the French by the English still survives, although with diminished strength. The forthcoming referendum campaign should offer an excellent opportunity to lay this myth to rest once and for all. Disparity there has been, but it hasn't been the result of exploitation of one ethnic community by another.

## An American recalls our 'hanging judge'

By LESTER HALPIN
*The Oregon Journal*

PORTLAND — At the main entrance to the British Columbia legislative building in Victoria stands a statue of Sir Matthew Baillie Begbie, the first judge in the British colony and later the first chief justice when the colony became a Canadian province. Begbie's life is detailed in *The Man For A New Country* by David R. Williams (Gray's Publishing Ltd., Sidney, B.C.), a book which won a University of British Columbia award as the best Canadian biography of 1978. This literary work is based on a premise that due largely to the efforts of this man British Columbia today is not a state in the American Union.

History strongly supports the premise. Judge Begbie arrived from London shortly after the colony was established in 1858, 12 years after the dispute over the Oregon Country was settled by a treaty which drew the international boundary along the 49th parallel instead of in the middle of the Columbia River to the sea, a line which the British had claimed by right of occupation.

It may surprise Oregon residents that the so-called "Father" of this state, Dr. John McLoughlin, the Hudson's Bay Co. factor at Fort Vancouver who gave aid and comfort to American settlers, is not held in high repute in Canada whereas Begbie is a hero because he was determined that the expansionist "manifest destiny" tactics which Americans had used in the Oregon Country, in California and in Texas would not be repeated in British Columbia.

Begbie apparently believed that the killing of a Hudson's Bay Co. pig by an American on one of the disputed San Juan islands was a casus belli for he thundered that the United States had "trampled underfoot" the treaty signed in 1846 and hence "Great Britain now has just as good a title to the Oregon Territory as the United States now asserts for San Juan." The colony's governor, Sir James Douglas, initialed disagreement with this on the margin of Begbie's memorandum.

Begbie is described by his biographer as a mathematician, meteorologist, cartographer, classical scholar, musician, student of history and speaker of several languages including Indian dialects. He arrived in the colony at a time when thousands of gold miners from California were creating a new gold rush on the Fraser River. Overwhelmingly American, they posed a serious threat to British sovereignty. For example, a "commissioner sent from Washington, D.C. to investigate conditions in these new gold fields reported back: ". . . In all probability (British Columbia) eventually will cease to be under European control."

The commissioner had not reckoned with Begbie. As the sole judicial representative of British law in the vast colony, he travelled constantly, mainly on horseback, camping out and living off the land. Much of his activity centred on the gold rush town of Barkerville, now restored as a tourist attraction. Still standing is a frame court house in which Begbie used to lecture juries when they rendered verdicts which failed to meet with his approval as he strove to "keep this colony British." Begbie administered such stern justice that he became known as "the hanging judge," yet his biographer found him withal to be "humane and fair-minded." It is true that he sentenced many men to the gallows, but he did so as a man with a mission to fulfill.

For those in this country who believe it is beneficial occasionally to see ourselves as others see us, this book is well worth reading.

ART'S GALLERY by Art Finley

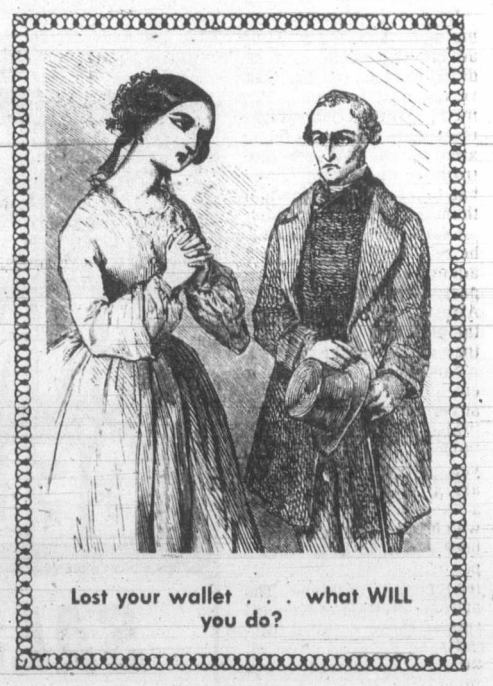


The Daily Colonist.

1858 1979

Published every morning except Monday by The Colonist Publishers at 2621 Douglas Street, Victoria, B.C., V8W 2N4, a division of F.P. Publications (Western) Limited. Second class mail registration number 0516. All undelivered copies or any notices respecting changes of address are to be sent to the above address. Member Audit Bureau of Circulation.

RICHARD BOWER
PUBLISHER AND EDITOR-IN-CHIEF

LLOYD BAKER
ASSOCIATE EDITOR

FRED BARNES
MANAGING EDITOR

# Election Scene

as seen by Hubert Beyer

The outcome of the May 10 provincial election may be an historic event—the coming of age of the electorate.

For as long as the peasants have had a say in who shall rule, those seeking power have resorted to the most fascinating schemes of legal bribery.

The vote-catching antics of the late Premier W.A.C. Bennett were legion. No sooner did an election call go out than highway crews across the province swung into action.

Surveyors combed the province to find room for yet another highway. Gravel roads were readied for paving. The peasants were awestruck by all this activity.

The same premier dreamed up the homeowner grant, a more refined vote-getting tool, but as brazen as the highway routine. It didn't matter by how much gross property taxes rose, as long as every homeowner got a grant.

**THE PLOY WORKED** every time. There was no way the peasants could be convinced that any largesse flowing from government had to come out of their pockets in the first place.

Thus we were alternately robbed and bribed and nobody seemed to object. The question is: Does it still work?

I'd like to take you three and a half years back in time. No sooner did the Social Credit party form the government than British Columbians were badgered.

The sales tax was raised to seven per cent. Automobile insurance rates went up. There was a special bonus for Vancouver Island residents. Ferry rates were doubled.

All this was ostensibly done to "clean up the mess" left by the socialists. The NDP, we were told, had broken the cookie jar and it was time for penance, blood, sweat and tears.

**ALONG CAME THE** second year of the new government's administration. The burden was eased a little, and then a little more in the third year.

And so we arrived at the 1979 budget. It was like an Alice in Wonderland story, full of beautiful things the government would do for us if, mind you, if it were re-elected.

There wasn't even a decent interval between the budget and the election call. While the bribes were still fresh on the public's mind, Premier Bennett called the election.

There would be an increase in the homeowner grant, a denticare program, lower insurance rates for young drivers.

A decrease in the sales tax went into effect immediately and everybody would get a piece of the action in B.C. by way of five free shares in the B.C. Resources Investment Corporation.

**WHAT I WOULD LIKE** to know is where did all that money come from? From surplus accumulated by the government during the previous three years, you say.

But I thought all the punitive measures were necessary to "clean up the mess" the NDP had supposedly left behind.

It looks more like a case of punishing the peasants for their brief love affair with the NDP. A slap on the wrist. A warning to never again vote for the NDP.

And what we're left with in this election campaign are a lot of promises which the Socreds no doubt want to keep, but which are to be financed with the money they extracted from us in the first three years of office.

But I hear a great many people complain about the scheme. They say they won't be bribed with their own money. And it's not just the dyed-in-the-wool New Democrats who are talking this way.

**AND THAT'S WHY** the outcome of the election may be a milestone in politics. A rejection of what looks like a budget spiked with goodies would be a clear indication that the public has had a bellyful of election bribes.

And if that were the case, parties would be forced to govern with less cynicism if they come to power. They could no longer take from us in the beginning and give it back to us at the end.

Budgets would be more realistic. The cost of government would be spread more evenly over a term of office. And come election time, the governing party and the opposition parties would have to offer platforms that didn't promise the moon.

They would have to offer programs and policies that are in keeping with the public's ability to pay. But most important, the public would no longer be hoodwinked by fast-talking politicians. It would be the beginning of honesty in politics.

Once the message sinks in, we would have better government from any party in power. And this may be the election voters will drive home that message.

# Punch

"Oh, let's buy it, Geoffrey."

# Shareholders need new elected board

The Social Credit government has made a big point of its generosity in handing out to the people of British Columbia the so-called "free" BCRIC shares. They say, "These are yours — they belong to the people of this province. It's the people's right to share in their own resources."

Leaving aside the fact that the Resources Corporation belonged to all of the people all of the time anyway, the impression this is supposed to leave is one of a government which wants the people to share with it in the management of the province. But meanwhile, back at the ranch, just what has been happening over the past three years of Social Credit government?

Instead of respecting the democratic process and the right of the people to have a voice in government, the Socreds have brought in legislation in the field of municipal affairs which allows the minister to overrule decisions reached by majority vote on municipal councils. So if the people who elect local aldermen in the expectation of achieving certain objectives, based on the candidates' platform speeches, find that democratic decisions made by duly elected representatives can be changed on the whim of the minister, where does that leave their shares in the management of the province?

And, on the same topic, there is now no longer any need for councils to have a two-thirds majority in order to make long-lasting zoning decisions. One single vote is enough, so the safeguards have gone.

All this from a government which makes pretty speeches about people participation. I believe that the shareholders in this province, that's you and me, should elect a new board of management.

R.A. & P.C. BOMPAS,
1932 Mt. Newton X Road,
Saanichton.

# Socialism destroys ambition

Any political thought or action can be equated as being right or left of centre; this would imply a two party system of which the U.S.A. is an excellent illustration of its effectiveness.

The two party system guarantees representation by the majority as against control by a minority; while no one should be denied expression of a variable nature the ultimate decision must be which general political philosophy warrants support.

Political thought can produce many labels to describe itself, but regardless of any petty annoyance with a political policy if you value your vote, must be which side of the scale do you intend to place your weight; which party with a potential of success has kinship with your own political values.

It is essential to recognize which side practices sophistry, the art of the "Big Lie" camouflaged by plausible and subtle argument coupled with innuendo but lacking soundness of application.

Many supporters of socialism fail to recognize that the temperament which says "Full steam ahead and damn the budget" are supporting an article of faith which will load our children with debt for our own present day excesses.

Creating dependency is a basic socialistic philosophy destroying personal ambition as it joins financial disaster with spiritual bankruptcy.

Fear and despair distilled from socialist bleatings has no part in the hearts and minds of men and women, who refuse to be bribed with promises, which when viewed in their proper perspective entails unbalanced budgets and enslavement to the state.

As a retired social worker with many years of service in that vocation, I at one time favored what could be described as socialism but eventually recognizing the false premise under which it advocated its theories, my allegiance has since been to assist any party which demonstrates ability to defeat the NDP at the polls.

Voters must realize that on May 10 any vote which does not support Social Credit candidates is a vote for Barrett and fiscal disaster.

KEN BURNS,
640 Dallas Road,
Victoria.

# Ghetto insulting

As I am surrounded by a proliferation of signs suggesting that Mrs. Overgaard be elected to represent Oak Bay, am I to presume that I live in a ghetto? What does Mrs. Overgaard mean when she says to women, "vote for me, and get out of the ghetto?"

The *Oxford Dictionary*, interprets "ghetto" as follows — "Jew's quarters in city." I can't see how this applies to Oak Bay.

I am insensed and insulted that Mrs. Overgaard would be so racist as to describe Oak Bay as a ghetto.

Surely this word "ghetto" does not apply to Canadian women.

The second definition of "ghetto" is where a minority group is required to live.

MRS. A. B. POLLARD,
1682 Hampshire Road,
Victoria.

# NDP would retain grant

Someone citing "talk" he claims to have heard wants to know if the NDP would keep the homeowner's grant in place. The answer is yes, of course. "Talk" also wants to know if we would increase the grant annually. The answer is also yes.

CHARLES BARBER,
NDP Candidate,
Victoria.

# *Labels change, but tactics familiar*

Thirty years, less 30 days, have passed into history since the citizens of British Columbia faced provincial and federal general elections in the same month, and 12 days apart.

The coalition government led by Byron Johnson was returned to office on June 15, 1949, and the federal Liberals, under the benign leadership of "Uncle Louie" St. Laurent, were successful on June 27, 1949.

It was the singular success of the opportunistic coalition of Grits and Tories to keep out the CCF. When it fell apart over the division of the spoils of office, a disappointed Tory yclept W. A. C. Bennett stepped into the vacuum when he took over the floundering Social Credit party in B.C. and led it out of the wilderness, although it was by the narrowest of margins in 1952.

Under the paternalistic leadership of "Uncle Louie," the federal Liberal campaign was almost a model of political decorum — there was no hassle over bilingualism or national unity, in sharp contrast to the arrogant posturing of petulant PET. An interesting sidelight of the federal compaign of a generation ago was the fact that Tory Gen. George R. Pearkes, V.C., was re-elected in Nanaimo-Cowichan-The Islands by a substantial majority over Robert M. Strachan who was, three years later, to establish a firm grip on the provincial riding which is now known as Cowichan-Malahat. Colin Cameron won the federal riding for the CCF in 1953 and 1957 and for the NDP in 1962, 1963, 1965 and 1968. It has been held since the unexpected death of Mr. Cameron late in 1968, by Tommy Douglas, one of the brightest stars in the constellation of Canadian politics.

This time around on the provincial field there is a striking difference in the campaign of a generation past. Under the pseudonym of Social Credit, coalition candidates are battling it out against the CCF now labelled NDP.

While labels have been altered the campaign tactics have a familiar ring. The sanctimonious Socreds are again picturing themselves as knights on white chargers repelling the "socialist hordes" threatening the prequisites of the party in power. The self-appointed defenders of "free enterprise" (what's free about it?) rely heavily on bribing the voters with the taxpayers' own money: e.g., grant to Lake Cowichan Community Centre, increase in the homeowners' grant, "free shares" in a nebulous state-owned resources corporation, etc.

Who "socialized" the B.C. Electric system, the B.C. Ferry system? And are these examples good or bad?

Geoffrey Stevens of the *Globe and Mail* has written: "Election campaigns, unfortunately, revolve around the presentation of images, not issues. Yet there are issues which cry out to be discussed because they are central to the system by which we are governed . . . We might look today at government accountability."

Evidence has come to light recently that this is a subject which should be aired in both federal and provincial arenas.

J. S. POWLEY,
Duncan.

# Trust eroded

NDP leader Dave Barrett, has now instructed his party advertising staff to withdraw some of the NDP advertisements from the media. He acknowledges that these advertisements are "misleading" and "untruthful" and accordingly has taken the action to take them out.

Certainly, it must be, that he realized that this kind of advertising could only do his party considerable harm. After all if they will mislead the public at election time, they will do it all the time.

Now, the voter has to decide what remaining NDP advertising is "true" or "false", "misleading" or "incorrect" no matter what you describe it as. We must also consider the once upon a time slogan of the NDP which was "Trust Us." Just how can the voter trust a political party whose own leader now admits that they are guilty of "false" and "misleading" advertising.

To the NDP obviously "the ends justify the means" and if the end is the election of the NDP to office, then this "false" and "misleading" advertising is justified.

I believe Mr. Editor, that it is your duty to the general public to expose this, and whilst many NDP stalwarts will be reluctant to accept it, many of the so far undecided voters must take this into consideration when exercising their vote.

Just how can anyone trust the word of the NDP as a party, or the candidates themselves? Voters should think about that one

L. J. EDWARDS,
415 Dunsmuir St.,
Nanaimo.

# *NDP ads insulting*

The NDP has embarked on an advertising campaign that is an insult to the intelligence of any thinking British Columbian. The most tasteless advertisement of all has occurred on the radio. This is the one which says that there is no point in a bleeding accident victim coming to an emergency ward because there will be no help for him due to government cutbacks. This is a downright lie.

Payments to hospitals to cover operating costs have increased from $370 million in 19[illegible] under $650 million this year. In other words, a $280 million increase to run our hospitals in less than 4 years. To suggest that the Social Credit government has cut off funds to hospitals, to imply that this government is not commited to health care in B.C. is not just irresponsible it is unpatently untrue.

Had the NDP remained in office I doubt very much that they could have surpassed or even come close to this government's record in this area. An NDP government would have run out of money long ago.

AB ABLETT,
1714 Clifford Cres.,
Kamloops.

# Former IWA boss shuns NDP link

First let me say that I am not in the habit of writing letters to the newspapers. This is the first I ever remember writing in a personal capacity.

I am prompted chiefly by a strong desire to correct a wrong impression, one which the current provincial election campaign has revealed to me. People keep telling me: "Oh we thought, seeing you were an IWA official, that you are NDP."

Let me thoroughly correct that impression. I have never been a member of the NDP or its predecessor the CCF, never before I became an IWA official, while an IWA official or since my retirement, and further I have no intention of going NDP whatsoever and I do not support the NDP. I never sought votes by pretending to support the NDP, yet I am grateful that the IWA membership elected me continuously for over 27 years.

Being a member of the IWA is not synonymous with being a member of the NDP.

With all due respect and friendliness to my friends in all the different political parties, when I personally compare the present provincial government of Premier Bennett with the NDP government that preceded it, I am not at all undecided on how to vote.

EDWIN LINDER,
Former financial secretary
of the IWA Local 1-80,
Box 362, Duncan.

# Sewage shortage shocking

As a visitor to your beautiful city of Victoria, I am shocked and dismayed to learn that there is no sewage treatment facility here.

Is it not time for civic officials to stop procrastinating and immediately get started on a sewage treatment project?

It appears to me that in view of the affluent society living here, there should be sufficient tax money available to pay for the project.

And Queen Victoria would be pleased!

IAN BUCHANAN,
592 Louis Cousineau St.,
Aylmer, Quebec.

P.S. We are building a sewage treatment plant in the Outaouais region of Quebec.

TIME SHARING

(A GREAT IDEA — THAT SAVES YOU MONEY)

FACT! WITH TIME SHARING OWNERSHIP YOU CAN HAVE A HAWAIIAN VACATION FOR $4.00 PER DAY

SOUNDS INCREDIBLE BUT IT'S TRUE

HOW DOES IT WORK?

A one time purchase — $1,500* (1 week) you can own your own fully furnished, fully maintained 2 bedroom vacation home in B.C. A small additional fee entitles you to trade your 1 week time share for your choice of over 200 resort locations throughout the world.

TIME SHARING

Is one of the hottest vacation opportunities on the market today . . . a major attraction being that a buyer can own a vacation home without a large capital investment — You purchase only those weeks required for your vacation — One, Two, Three, Four or more.

*plus a small maintenance fee.

IMPORTANT FEATURES:

- Exchange Privileges in over 200 Resorts World/Wide.
- Canadian Management with Strata Council now in operation.
- As a Member you control all maintenance expenditures.
- Canadian Time Share Ownership protects you under Canadian Law.
- All transactions in Canadian Funds.
- You Receive an Indefeasible Title — in Perpetuity — Not a Lease.
- You put an immediate stop to spiraling vacation costs.
- Member of the Better Business Bureau

INFORMATION SEMINARS ON TIME SHARING WILL BE CONDUCTED THIS WEEK IN VICTORIA and DUNCAN. FOR TIME, PLACE and DATE CALL COLLECT — (604) 931-2494

st.ives

ST. IVES RESORTS
203-515 Cottonwood Ave., Coquitlam, B.C. V3J 2R4

Timesharing Interests Me:

Name.....

Address.....

City..... Postal Code.....

Home Ph..... Office ph.....

# Toronto trading

TORONTO (CP) — An early advance Friday by the Toronto stock market was set back by influence from New York.

The TSE 300 index, which was up more than three points at mid-afternoon, closed on the downside in response to a plunging New York market.

The influential First National Citibank of New York raised its prime lending rate to 11.75 per cent from 11.50 per cent, an adverse effect on inflation and the borrowing power of corporations.

Analysts in the United States noted speculation of further interest rate increases by banks and the possibility of an increase by the Federal Reserve Board of its discount rate, the fee it charges on loans to member banks.

The number of call options traded rose to 2,381 from 2,296 on Thursday and put options to 116 from 75.

**BOX SCORE**

| | Fri. | Thurs. |
|---|---|---|
| Issues traded | 677 | 658 |
| Advances | 219 | 225 |
| Declines | 226 | 226 |
| Unchanged | 232 | 207 |

**ACTIVE STOCKS**

| Stock | Sales | High | Low | Close | Ch'ge |
|---|---|---|---|---|---|
| Inco Ltd | 270659 | $25⅜ | 24⅜ | 25 | + ¾ |
| IU Interna | 201513 | $16⅜ | 15⅝ | 16⅛ | + ½ |
| Int-CityGs | 113392 | $12⅛ | 11¾ | 11⅞ | + ⅛ |
| Bell Can | 67766 | $22⅝ | 22⅜ | 22⅝ | + ¼ |
| Royal Bank | 50235 | $40⅝ | 40⅜ | 40⅜ | |
| **Mines and oils** | | | | | |
| Onaping R | 57100 | 130 | 119 | 128 | +10 |
| C Marbenr | 53639 | 83 | 78 | 81 | +6 |
| NBU Mines | 52049 | 225 | 219 | 222 | +12 |
| Gulfstrm R | 47875 | 85 | 80 | 82 | +2 |
| Pennant Rs | 42000 | 191 | 182 | 186 | +1 |
| Ulster Pet | 88580 | 420 | 405 | 410 | |
| Coseka Res | 87860 | $8 | 7⅝ | 7⅞ | + ⅛ |
| Conuco Ltd | 53520 | $6 | 5½ | 5⅝ | + ⅛ |
| Spooner Mn | 43500 | 78 | 71 | 78 | +6 |

**TSE 300 INDEX**

| | Close | Ch'ge | high | low |
|---|---|---|---|---|
| TSE 300 | 1485.15 | — 1.81 | 1491.11 | 1315.17 |
| Mineral | 1275.93 | + 7.45 | 1329.37 | 1104.24 |
| Financ'l | 1199.70 | — 7.12 | 1264.43 | 1166.80 |
| Oil, Gas | 2250.89 | —19.36 | 2270.25 | 1850.86 |
| Industry | 1222.12 | + 5.56 | 1224.24 | 1049.31 |
| Utilities | 1558.64 | +10.87 | 1558.64 | 1422.04 |
| Consum | 1333.48 | — 9.03 | 1360.58 | 1222.46 |
| Merch | 1338.46 | — 3.78 | 1403.60 | 1091.51 |
| Forest | 1398.75 | + 1.90 | 1472.27 | 1383.42 |
| Transp't | 1932.83 | —36.83 | 1992.53 | 1585.93 |
| Pipeline | 1744.59 | — 3.47 | 1756.01 | 1440.60 |
| Manage | 1854.81 | + 8.80 | 1864.25 | 1493.20 |
| Comm. | 1463.74 | + 6.99 | 1474.21 | 1356.26 |
| Golds | 1663.42 | +17.36 | 1703.06 | 1424.52 |
| Building | 3148.07 | + 7.80 | 3195.13 | 2276.18 |

Up 8, down 6. Volume 4.3 million (4.59 million). Value $63.9 million ($58.27 million).

# MARKET REPORT

*Closing quotations for Friday, May 4, 1979*

**Distributed by CP**
**Toronto Stock Exchange—May 4**

Complete tabulation of Friday transactions. Quotations in cents unless marked $. z—Odd lot, xd—Ex-dividend, xr—Ex-rights, xw — Ex-warrants. Net change is from previous board-lot closing sale.

| Stock | Sales | High A and B | Low | Close | Net Ch'ge |
|---|---|---|---|---|---|
| A.G.F.M | 400 | 290 | 290 | 290 | — 9 |
| Aby Gln w | 1050 | $5½ | 5 | 5½ | |
| Abitibi | 21470 | $17½ | 17⅛ | 17¼ | |
| Abitbi 10 | 851 | $54¼ | 54 | 54¼ | — ¼ |
| Action Trd | 600 | 77 | 77 | 77 | — 2 |
| Adanac M | 3000 | 165 | 160 | 160 | — 8 |
| Advocate | 100 | 225 | 225 | 225 | — 5 |
| Afton Min | 1100 | $17 | 16¾ | 17 | + ⅜ |
| Agnico E | 4200 | $7⅝ | 7⅜ | 7½ | + ¼ |
| Agra Ind A | 200 | $7 | 7 | 7 | |
| Akaitcho | 4000 | 80 | 77 | 80 | + 3 |
| Albany | 10000 | 61 | 60 | 61 | + 2 |
| Alt Energy | 12200 | $25 | 24⅛ | 24⅝ | + ½ |
| Alta Gas A | 28269 | $20¼ | 20 | 20 | — ⅛ |
| Alta G C p | z5 | $72⅜ | 72⅜ | 72⅜ | |
| Alta G E p | 150 | $26 | 26 | 26 | |
| Alta G F | z10 | $28 | 28 | 28 | |
| Alta G 9.76 | 200 | $27⅝ | 27½ | 27½ | |
| Alta G 7.60 | 100 | $25⅝ | 25⅝ | 25⅝ | + ¼ |
| Alta G 6⅛ | 11058 | $28⅜ | 28⅛ | 28⅛ | — ¼ |
| Alta Nat | z14 | $53¾ | 53¾ | 53¾ | |
| Alcan | 27503 | $41⅜ | 40¾ | 41 | — ⅛ |
| Alcan pr | 330 | $27 | 27 | 27 | |
| Algo Cent | 900 | $23¾ | 23½ | 23¾ | + ¼ |
| Algoma St | 5449 | $30⅜ | 29⅞ | 30⅛ | — ⅛ |
| Allarco Dv | 39175 | $41 | 40 | 41 | + 1 |
| Alum 3rd p | 100 | $28 | 28 | 28 | |
| Am Bonza | 5025 | $18⅝ | 18¼ | 18½ | — ⅛ |
| Am Larder | 7000 | 34 | 33 | 33 | — 1 |
| Am Eagle | 1700 | 270 | 269 | 270 | — 1 |
| Am Leduc | 4000 | 28 | 28 | 28 | |
| Andres W A | 200 | $15¾ | 15¾ | 15¾ | |
| Angtct 265 | z15 | $31¼ | 31¼ | 31¼ | |
| Ang CT 290 | z5 | $35¼ | 35¼ | 35¼ | |
| Ang D Gld | 2500 | 130 | 130 | 130 | — 5 |
| Ang U Dev | 1700 | 420 | 415 | 415 | |
| Aquitaine | 6433 | $33½ | 33 | 33 | — ⅝ |
| Argosy | 5300 | 27 | 27 | 27 | + 2 |
| Args 250 p | 215 | $33 | 33 | 33 | — 1 |
| Asamera | 12065 | $17⅝ | 17⅜ | 17½ | — ⅛ |
| Asbestos | 6035 | $46 | 45 | 45½ | — 1 |
| Asoc Porc | 800 | 128 | 128 | 128 | — 2 |
| Atco A | 41835 | $23¾ | 21½ | 23¾ | +2⅛ |
| Atl C Cop | 1500 | 55 | 55 | 55 | — 2 |
| Atlas Yk | 500 | 70 | 70 | 70 | |
| Ato Hard A | 2050 | $12¾ | 12⅜ | 12½ | + ⅛ |
| BC Sugar A | 800 | $33 | 32¾ | 33 | — ½ |
| BP Can | 3728 | $23½ | 23¼ | 23¼ | — ¼ |
| Banister C | 300 | $11⅝ | 11⅜ | 11⅜ | — ⅛ |
| Bank BC | 190 | $36½ | 36½ | 36½ | + ¼ |
| Bank Mtl | 17811 | $24⅛ | 23⅞ | 23⅞ | — ½ |
| Bank N S | 14993 | $23⅝ | 23⅛ | 23⅛ | — ⅜ |
| Bankeno | 14900 | 275 | 270 | 270 | — 6 |
| B Cdn Nat | 300 | $16 | 16 | 16 | |
| Barbecon | 700 | $15½ | 15½ | 15½ | |
| Bathrst p | 200 | $14⅝ | 14⅝ | 14⅝ | |
| Baton B | 100 | $13⅝ | 13⅝ | 13⅝ | |
| Bell Canad | 67766 | $22⅝ | 22⅜ | 22⅝ | + ¼ |
| Bell A pr | z2 | $66¼ | 66¼ | 66¼ | |
| Bell C pr | 200 | $31 | 31 | 31 | — ½ |
| Bell 2.28 | 200 | $34⅛ | 34⅛ | 34⅛ | |
| Bell 1.80 | 650 | $24 | 23⅞ | 23⅞ | — ⅛ |
| Bell 1.96 | 2000 | $28¼ | 28 | 28 | — ⅜ |
| Beth Cop A | 700 | $17¼ | 17 | 17 | — ¼ |
| Black P A | 1700 | $17 | 17 | 17 | |
| Blakwod A | 3500 | $6⅛ | 6⅛ | 6⅛ | |
| Block Bros | 700 | $9 | 9 | 9 | — ¼ |
| Bombr | 1000 | $12½ | 12½ | 12½ | |
| Bonza O | 25450 | $7⅛ | 6¾ | 7 | + ⅛ |
| Border C | 400 | 360 | 360 | 360 | — 5 |
| Bovis Cor | z50 | 75 | 75 | 75 | |
| Bow Valy | 47315 | $30¼ | 27¾ | 28⅛ | —1⅝ |
| Bow-m pr | 150 | $43 | 43 | 43 | + 1 |
| Bralor Res | 410 | $12¾ | 12¾ | 12¾ | + ¼ |
| Bramalea | 925 | $17⅞ | 17½ | 17⅞ | + ⅛ |
| Brscn 8½ | 200 | $27⅜ | 27½ | 27½ | — ⅛ |
| Brenda M | 8795 | $16⅞ | 16 | 16 | —1¼ |
| Brinco | 33440 | $8½ | 7½ | 8⅜ | + ⅞ |
| BCFP | 2300 | $21 | 20¾ | 20¾ | |
| BC Pack A | 400 | $85 | 85 | 85 | |
| BC Phone | 21500 | $18 | 17⅞ | 18 | |
| BCPh 4¾ p | z30 | $59½ | 59½ | 59½ | |
| BCPh 1956 | z15 | $61 | 61 | 61 | |
| BCPh 4.84 | 600 | $16 | 15¾ | 15¾ | |
| BCPh 6.80 | 125 | $22¼ | 22¼ | 22¼ | + 1 |
| BCP 10.16 p | 160 | $28½ | 28½ | 28½ | — ⅜ |
| Brunswk | 6591 | $7⅛ | 6⅞ | 7 | — ⅛ |
| Budd Auto | 1000 | $9⅛ | 9 | 9 | — ⅛ |
| Budd A w | 1700 | 90 | 90 | 90 | |
| **C** | | | | | |
| CAE A | 960 | $28¼ | 28 | 28 | — ¼ |
| Cad Frv | 6837 | $15¼ | 15⅛ | 15¼ | + ⅛ |
| Cad Frv A | 900 | $10½ | 10½ | 10½ | |
| Cal Pow A | 4368 | $44⅛ | 44 | 44¼ | — ¼ |
| Cal P 4 p | z5 | $54⅛ | 54⅛ | 54⅛ | |
| Cal P 7 p | z50 | $98½ | 98½ | 98½ | |
| Cal P 10 p | 50 | $109 | 109 | 109 | + 1 |
| Cal P 2.36 | 200 | $29½ | 29½ | 29½ | + ½ |
| Calvert | 18200 | 57 | 55 | 57 | |
| Cam Mine | 5000 | 27½ | 27 | 27½ | + ½ |
| Camflo | 2900 | $13⅛ | 12⅞ | 12⅞ | — ⅛ |
| C Chib A | 700 | $6⅝ | 6⅝ | 6⅝ | — ⅛ |
| Camp RL | 1200 | $41¼ | 40 | 41¼ | +1¼ |
| Can Cem | 5620 | $14 | 13⅝ | 13¾ | |
| CCe Cp | 120 | $16¾ | 16¾ | 16¾ | — ¼ |
| CDC pr B | 190 | $113¼ | 113 | 113¼ | + ½ |
| Can Malt A | 475 | $35 | 35 | 35 | — ⅜ |
| C Nor West | 14900 | $11⅛ | 11 | 11 | — ⅛ |
| C Packrs | 2205 | $28½ | 28¼ | 28⅜ | + ⅛ |
| Can Perm | 1163 | $18¾ | 18⅝ | 18⅝ | — ⅛ |
| C Perm 6¾ | 100 | $26½ | 26½ | 26½ | |
| CS Pete | 9675 | $5⅜ | 5¼ | 5¼ | — ⅛ |
| Can Trust A | 300 | $26¾ | 26¾ | 26¾ | |
| C Trust 7¼ | 100 | $22 | 22 | 22 | |
| C Tung | 500 | $24 | 23 | 23 | —1¾ |
| CCablesy A | 935 | $20½ | 20⅜ | 20⅜ | — ⅛ |
| C Cable w | 20014 | 151 | 145 | 150 | + 5 |
| Cdn Cel | 1500 | $10 | 10 | 10 | |
| CC Man A | z25 | $26 | 26 | 26 | |
| C Curtis | 5000 | 87 | 85 | 85 | — 2 |
| C Formost | 160 | $8½ | 8½ | 8½ | + ⅛ |
| C Found pr | 450 | $7½ | 7⅛ | 7½ | + ½ |
| CGE | 335 | $30 | 30 | 30 | |
| CG Invest | 180 | $21⅝ | 21⅝ | 21⅝ | |
| C Hidrogas | 1950 | 450 | 435 | 440 | —10 |
| C Homestd | 2415 | $15¼ | 14½ | 14½ | — ¾ |
| C Hydro pr | z1 | $14¼ | 14¼ | 14¼ | |
| CI Bk Com | 12378 | $27⅜ | 27⅛ | 27¼ | |
| CIL | 100 | $23 | 23 | 23 | |
| C Lencour | 1000 | 16 | 16 | 16 | |
| C Manoir | 20000 | $7 | 7 | 7 | |
| C Marconi | 500 | $11 | 11 | 11 | — ⅛ |
| C Merrill | 600 | $19¼ | 18¾ | 18¾ | — ¾ |
| CNat R | 4750 | 385 | 370 | 370 | — 5 |
| C Ocdental | 44527 | $37½ | 35 | 37 | + 3 |
| CP Inve | 4295 | $28½ | 28 | 28 | — ⅜ |
| CP Ltd | 22380 | $29½ | 29 | 29 | — ⅝ |
| CPL A p | z25 | $10¼ | 10¼ | 10¼ | |
| C Reserve | 200 | $13½ | 13⅜ | 13½ | — ⅛ |
| Cdn Sup O | 1520 | $114½ | 112½ | 113¾ | + ¼ |
| Cdn Tire | 1000 | $29 | 29 | 29 | |
| Cdn Tire A | 5107 | $30⅜ | 29⅞ | 29⅞ | |
| C Uilties | 4650 | $19 | 18¼ | 19 | + ¾ |
| CU 10¼ | 1190 | $28 | 27⅞ | 28 | + ⅛ |
| CWN 5½ p | z1 | $14½ | 14½ | 14½ | |
| Canbra | 200 | 400 | 400 | 400 | |
| Candel Oil | z63 | $34 | 32⅞ | 32⅞ | |
| Canray | 3975 | 178 | 175 | 177 | — 1 |
| Canron A | 800 | $29 | 28⅝ | 29 | + ¼ |
| Cara | 1760 | $11⅞ | 11⅞ | 11⅞ | — ⅛ |
| CarOK | 16110 | $5½ | 5⅜ | 5½ | |
| Carl B p | 400 | $33½ | 33½ | 33½ | + ½ |
| Carma A | 1200 | $11¾ | 11½ | 11½ | — ⅜ |
| Cassiar | 6100 | $10¾ | 10½ | 10¾ | + ⅜ |
| Celanese | 23845 | $5½ | 5¼ | 5⅜ | + ⅛ |
| Celan 175 p | 460 | $20¼ | 20 | 20¼ | + ⅛ |
| Cenex | 4928 | 235 | 230 | 230 | + 8 |
| Ctl Est A | 2749 | $13½ | 13½ | 13½ | + ⅜ |
| Cent Pat | 6400 | 220 | 215 | 220 | +10 |
| Chnclr | 7700 | 345 | 335 | 345 | + 5 |
| Chib Kay | 1500 | 11 | 11 | 11 | |
| Chieftan D | 350 | $41 | 40½ | 40½ | — ¼ |
| Chimo | 400 | 150 | 150 | 150 | + 2 |
| Chrysler | 5800 | $11 | 10½ | 10½ | — ¾ |
| Coch Will | 4500 | 56 | 55 | 56 | + 1 |
| Cockfield | 2100 | 470 | 465 | 470 | +10 |
| Coin Lake | 500 | 13 | 13 | 13 | — 1 |
| Comb Met | 13500 | 40 | 38 | 38 | |
| Cominco | 8936 | $36 | 35⅝ | 35¾ | + ⅛ |
| Cominco A | 200 | $27⅞ | 27⅞ | 27⅞ | + ⅜ |
| CC Tr p | 1100 | $11¼ | 11¼ | 11¼ | |
| C Holiday I | z75 | $9¾ | 9¾ | 9¾ | |
| Conuco Ltd | 53520 | $6 | 5½ | 5⅝ | + ⅛ |
| Con Bath A | 7910 | $13⅜ | 13¼ | 13¼ | — ¼ |
| Con Bath p | 2243 | $19⅞ | 19⅝ | 19⅞ | + ¼ |
| Con Fardy | 6227 | 350 | 340 | 350 | — 5 |
| C Durham | 12800 | 140 | 137 | 140 | + 3 |
| C Marben | 53639 | 83 | 78 | 81 | + 6 |
| C Morisn | 1500 | 168 | 168 | 168 | + 3 |
| Cons Prof | 9643 | 37 | 35 | 36 | + 3 |
| C Rambler | 2200 | 220 | 220 | 220 | — 5 |
| C Rexspar | 900 | 75 | 75 | 75 | |
| Con Textle | 3700 | $6 | 5¾ | 5¾ | — ¼ |
| Con Distrb | 6140 | $11¼ | 10⅞ | 10⅞ | — ⅜ |
| Cons Gas | 8850 | $21½ | 21¼ | 21¼ | — ⅛ |
| Con Gas D | 100 | $28⅛ | 28⅛ | 28⅛ | — ⅛ |
| Con Glass | 100 | $28⅛ | 28⅛ | 28⅛ | + ⅜ |
| Control F | 2300 | $6 | 6 | 6 | |
| Conwest | 1700 | $6¼ | 6¼ | 6¼ | + ⅛ |
| Cop Fields | 100 | 480 | 480 | 480 | +10 |
| Corby vt | z10 | $25⅜ | 25⅜ | 25⅜ | |
| Corp Food | 100 | $19½ | 19½ | 19½ | + ½ |
| Coseka R | 87860 | $8 | 7⅝ | 7⅞ | + ⅛ |
| Costain Ltd | 3600 | $14 | 14 | 14 | |
| Courvan | 4000 | 11 | 11 | 11 | |
| Craigmt | 8750 | $6⅜ | 6 | 6⅜ | + ⅜ |
| Crain R L | 900 | $12⅜ | 12 | 12⅜ | + ⅛ |
| Crestbrk | 6600 | $12⅞ | 12½ | 12¾ | — ⅛ |
| Crwn Life | 200 | $67 | 67 | 67 | |
| Crown 8¾ | 300 | $22½ | 22¼ | 22¼ | + ½ |
| Crush Intl | 2600 | $12½ | 12 | 12½ | + ½ |
| Cygnus A | z20 | $8½ | 8½ | 8½ | |
| Cygnus B | z60 | $8¼ | 8¼ | 8¼ | |
| Cyprus | 14175 | $15¼ | 15 | 15 | — ¼ |
| Czar Res | 8400 | $8⅛ | 8 | 8 | — ⅛ |
| **D to G** | | | | | |
| DRG Ltd A | 100 | $6¾ | 6¾ | 6¾ | |
| Dale-R pr | 400 | $8 | 8 | 8 | |
| Dalmy A | 100 | $9¾ | 9¾ | 9¾ | |
| Daon Dev | 10650 | $11½ | 11¼ | 11½ | + ⅛ |
| Daon A | 1300 | $7⅜ | 7¼ | 7⅜ | + ⅛ |
| Daon 8⅝ p | 200 | $9⅝ | 9⅝ | 9⅝ | |
| D Eldona | 5166 | 123 | 119 | 123 | + 3 |
| Delhi Pac | 11000 | 33 | 33 | 33 | + 2 |
| Denison | 21100 | $22 | 21⅜ | 21⅞ | + ½ |
| Dicknsn | 3600 | $6⅞ | 6¾ | 6⅞ | + ¼ |
| Digtech | 4100 | $5⅜ | 5¼ | 5¼ | — ⅛ |
| Discovry | 7600 | 100 | 97 | 98 | — 2 |
| Doman I | 4110 | $8⅝ | 8⅜ | 8½ | + ⅛ |
| Dome Mine | 3400 | $114½ | 113½ | 114⅛ | + ⅛ |
| Dome Pete | 22113 | $141½ | 138 | 138¼ | —2¾ |
| D Bridge | 5110 | $34½ | 34 | 34½ | + ½ |
| D Citrs A | 4150 | $5⅞ | 5⅝ | 5⅞ | + ¼ |
| DExplor | 3500 | 26 | 25 | 26 | + ½ |
| Dofasco A | 7593 | $35⅛ | 34⅞ | 35⅛ | + ⅛ |
| Dofasco p | 215 | $66¼ | 66¼ | 66¼ | |
| Dom Store | 681 | $18⅞ | 18⅝ | 18⅞ | + ⅛ |
| D Textie | 4750 | $14¾ | 14½ | 14½ | |
| Domtar | 2660 | $24½ | 24¼ | 24½ | + ¼ |
| Dr Mc C A | 2200 | $11¾ | 11¾ | 11¾ | |
| Dunraie | z67 | 38 | 38 | 38 | |
| Du Pont | 8217 | $20¾ | 20¾ | 20¾ | |
| Dustbane | 500 | $9 | 9 | 9 | — ⅛ |
| Dylex L A | z25 | $15⅞ | 15⅞ | 15⅞ | |
| Dynamar | 24700 | 192 | 188 | 189 | — 3 |
| E-L Fin | 500 | $12⅜ | 12¼ | 12¼ | — ⅜ |
| E-L Fin p | 200 | $13 | 13 | 13 | |
| East Mal | 3160 | 200 | 185 | 200 | +17 |
| Estn Prov | 3800 | $9¼ | 8¾ | 9¼ | + ½ |
| Ego Res | 11275 | 340 | 330 | 335 | |
| Elhm A | 2600 | $5⅞ | 5¾ | 5¾ | |
| Elks Stors | 200 | $7¼ | 7¼ | 7¼ | |
| Emco | 5800 | $10½ | 10⅜ | 10⅜ | — ⅛ |
| Emco w | 1000 | 355 | 355 | 355 | + 5 |
| Extndcar | 1664 | $7¼ | 7⅛ | 7⅛ | — ⅛ |
| Extd A | z50 | $6⅞ | 6⅞ | 6⅞ | |
| Falcon C | 22165 | $7⅞ | 7⅝ | 7⅝ | — ¼ |
| Fibrg Nik A | 19962 | $61 | 57 | 59⅜ | + 3 |
| Fed Ind A | 12150 | $7¾ | 7½ | 7¾ | |
| Fidelity Tr | 300 | $5¾ | 5⅛ | 5¾ | + ⅝ |
| Fidelty Tr p | 450 | $20½ | 20¼ | 20½ | + ⅛ |
| F City Fin | z50 | $11 | 11 | 11 | |
| F Cty Tr B | 300 | $9½ | 9½ | 9½ | + ⅛ |
| F Cty Tr C | 250 | $8⅜ | 8⅜ | 8⅜ | |
| F Mar | 7550 | 75 | 74 | 75 | + 2 |
| Foodex p | 2000 | $8 | 8 | 8 | + ⅛ |
| Ford Cnda | z25 | $70¼ | 70¼ | 70¼ | |
| F Sea A pr | 100 | $9¼ | 9¼ | 9¼ | |
| Francana | 1000 | $11 | 10⅞ | 11 | |
| Fraser A | 175 | $15⅛ | 15⅛ | 15⅛ | — ½ |
| Fruehauf | 1930 | $12⅝ | 12½ | 12½ | |
| G M Res | 491 | 475 | 475 | 475 | —10 |
| Gaz Metr | 800 | $7⅛ | 7 | 7 | — ¼ |
| G Distrb A | 400 | $8⅞ | 8¾ | 8⅞ | |
| G Distrb w | 11500 | 275 | 270 | 270 | —10 |
| GMC | 2310 | $68¼ | 67¾ | 67¾ | — ¼ |
| Genstar L | 8740 | $44⅞ | 43⅞ | 44½ | — ¼ |
| Giant Yk | 215 | $11½ | 11½ | 11½ | + ⅛ |
| Gibraltar | 10550 | $7⅞ | 7⅝ | 7⅝ | — ⅛ |
| Glbe Rlty p | 3200 | $26¼ | 26 | 26 | — ¼ |
| Goldund M | 1400 | 63 | 63 | 63 | + 1 |
| Goodyear | z50 | $21⅜ | 21⅜ | 21⅜ | |
| Graft G | 1450 | $47 | 47 | 47 | |
| Granduc | 5200 | 139 | 130 | 130 | — 4 |
| Gt Oil Sds | 10950 | $16 | 15⅝ | 16 | + ⅛ |
| G L Nickl | 9400 | 85 | 82 | 85 | + 5 |
| GL Forest | 2875 | $44¾ | 44 | 44¾ | + ¾ |
| GL For w | 800 | $11¾ | 11½ | 11½ | + ¼ |
| GN Fin | 3010 | 246 | 240 | 245 | — 1 |
| GNGas A p | z45 | $18¾ | 18⅜ | 18¾ | |
| Gt West S | 1600 | 345 | 345 | 345 | |
| Greyhnd C | 3500 | 380 | 360 | 360 | —30 |
| Greyhnd | 4465 | $21½ | 21¼ | 21½ | + ¼ |
| Guard Cap | 590 | $8¼ | 8 | 8¼ | + ½ |
| Gulf Can | 7040 | $48½ | 48 | 48¼ | + ⅛ |
| Gulfstrem | 47875 | 85 | 80 | 82 | + 2 |
| **H to L** | | | | | |
| HCI Hldg | 1100 | $11 | 11 | 11 | — ¼ |
| Halifax D | 450 | 275 | 275 | 275 | —15 |
| Hardee | z400 | 77 | 77 | 77 | |
| Hard Crp A | 1190 | 330 | 325 | 325 | + 5 |
| Hard Crp C | 390 | 310 | 305 | 310 | |
| Harlequin | 10150 | $14⅞ | 14⅝ | 14⅝ | — ¼ |
| H Wood | 2000 | 165 | 160 | 160 | |
| Hatleigh A | 1880 | $6⅝ | 6½ | 6½ | |
| Hatleigh B | 220 | $6½ | 6½ | 6½ | — ⅛ |
| Hawker A | 3165 | $12 | 11¾ | 11⅞ | |
| Hawker pr | z20 | $71 | 71 | 71 | |
| Hayes D | 1500 | $12⅜ | 12⅜ | 12⅜ | |
| Hedway A | 6300 | $5¼ | 5⅛ | 5⅛ | |
| Highmont | 6327 | 485 | 465 | 465 | —15 |
| Holinger A | 110 | $42 | 42 | 42 | — ¼ |
| Home A | 6518 | $56½ | 55⅝ | 55⅝ | —1⅜ |
| Home B | 4718 | $55¾ | 55⅛ | 55⅛ | — ⅝ |
| Howdn DH | 100 | $12¼ | 12¼ | 12¼ | — ⅜ |
| H Bay Mng | 3680 | $20¼ | 19⅞ | 20 | — ¼ |
| H Bay Co | 33938 | $27¾ | 27¼ | 27¾ | + ½ |
| HBC pr | 2632 | $24 | 23¾ | 24 | + ¼ |
| HB Oil Gas | 3068 | $60¼ | 59½ | 59½ | — ¾ |
| Husky Oil | 1730 | $55½ | 54½ | 55 | |
| Husky E w | 1000 | $34½ | 34½ | 34½ | +2½ |
| Hydra Ex | z80 | 38 | 38 | 38 | |
| IAC | 10150 | $18 | 17⅞ | 18 | + ⅛ |
| IAC 5¾ p | 200 | $21½ | 21½ | 21½ | |
| ITL Ind | 2300 | 440 | 430 | 440 | +10 |
| IU Intl | 201513 | $16⅜ | 15⅝ | 16⅛ | + ½ |
| Imasco | 4340 | $41¾ | 41¼ | 41¼ | — ¾ |
| Imasco A p | 3000 | 380 | 380 | 380 | |
| Imasco 5 p | z30 | $41 | 41 | 41 | |
| Imp Oil A | 15862 | $28¼ | 28 | 28 | — ⅛ |
| Imp Oil B | 500 | $28¼ | 28¼ | 28¼ | |
| Inco | 270659 | $25⅜ | 24⅜ | 25 | + ¾ |
| Inco 7.85 | 100 | $25⅞ | 25⅞ | 25⅞ | + ⅛ |
| Indal | 1900 | $15¼ | 15⅛ | 15⅛ | |
| Indusmin | 1175 | $19¾ | 19½ | 19½ | — ½ |
| Inland Gas | 1720 | $13 | 12¾ | 12¾ | — ¼ |
| Inland G p | 200 | $13 | 13 | 13 | |
| I-City | 113392 | $12⅛ | 11¾ | 11⅞ | + ⅛ |
| Inter C A p | z60 | $15¾ | 15¾ | 15¾ | |
| Inter C B w | 31420 | $8½ | 8⅛ | 8⅛ | |
| Intrmetco | 10500 | $14¼ | 14¼ | 14¼ | |
| IBM | 487 | $93 | 93 | 93 | +1¾ |
| Int Mogul | 8740 | $6½ | 6⅜ | 6⅜ | — ⅛ |
| I Mogul A | 100 | $13⅜ | 13⅜ | 13⅜ | |
| Int Pipe A | 7900 | $18½ | 18¼ | 18¼ | — ¼ |
| Ipsco | 7301 | $21½ | 21¼ | 21¼ | |
| Inv Grp A | z10 | $15 | 15 | 15 | |
| Inv Grp 5 p | z50 | $15¾ | 15¾ | 15¾ | |
| Irwin T A | 1205 | 375 | 365 | 375 | + 5 |
| ISO | 3500 | 236 | 230 | 231 | — 8 |
| Ivaco A | 1302 | $15¼ | 15 | 15 | — ⅜ |
| Ivaco 8.85 | 200 | $52¾ | 52¾ | 52¾ | + ¼ |
| J Q Res | 2178 | 75 | 75 | 75 | |
| Jannock | 2345 | $23¾ | 23½ | 23¾ | |
| Jannock 8 | 306 | $15¼ | 15¼ | 15¼ | + ⅛ |
| Jannock w | 1500 | $12¾ | 12⅝ | 12⅝ | — ⅛ |
| Jorex Ltd | 16000 | 37 | 35 | 35 | — 2 |
| Joutel | 15400 | 110 | 106 | 107 | — 1 |
| Kaiser Re | 8525 | $19⅜ | 19 | 19¼ | — ⅛ |
| Kam Kotia | 5000 | 420 | 415 | 420 | + 5 |
| Kaps Tran | 25150 | 185 | 176 | 181 | — 2 |
| Kelly D A | 500 | $8 | 7⅝ | 7⅝ | — ¼ |
| Kelsey H | 2600 | $29 | 28½ | 28½ | — ⅜ |
| Kerr A A | 4450 | $9⅝ | 9¼ | 9⅜ | |
| K Anacon | 3000 | 27 | 27 | 27 | |
| La Vrndr | 100 | $18 | 18 | 18 | — 1 |
| Labatt A | 2808 | $21¾ | 21⅝ | 21¾ | + ⅛ |
| Labatt A p | 255 | $21⅝ | 21⅝ | 21⅝ | + ⅛ |
| Lacana | 2650 | $5⅝ | 5½ | 5½ | |
| Lacana w | 500 | 385 | 375 | 375 | —15 |
| Ldl 9¾ | 100 | $11¼ | 11¼ | 11¼ | + ⅛ |
| LOnt Cem | 1882 | $6 | 5¾ | 6 | + ¼ |
| L Shore | z41 | 300 | 300 | 300 | |
| Lasitr Km | 500 | 75 | 75 | 75 | |
| Laurasia | 10000 | 29 | 29 | 29 | |
| Lau F 1.25 | 100 | $20 | 20 | 20 | |
| Lau Fn 140 | 100 | $25 | 25 | 25 | |
| Lau Fin p | 6118 | $14⅝ | 14½ | 14½ | — ⅛ |
| Lava Cap | 2220 | 85 | 85 | 85 | — 1 |
| Leigh Inst | 1100 | $10 | 9⅞ | 10 | + ⅛ |
| Levy A pr | 100 | $6⅞ | 6⅞ | 6⅞ | — ⅛ |
| Liberian | 500 | $8½ | 8¼ | 8½ | + ⅜ |
| LL Lac | 500 | 300 | 300 | 300 | |
| Lob Co A | z5 | 485 | 485 | 485 | |
| Lob Co B | 580 | 425 | 425 | 425 | — 5 |
| Lob Ltd A p | 100 | $18⅞ | 18⅞ | 18⅞ | + ⅛ |
| Lob Ltd B p | 1250 | $19½ | 19⅜ | 19⅜ | — ⅜ |
| Lochiel | 12700 | 400 | 395 | 400 | |
| Logistec A | z40 | 415 | 415 | 415 | |
| **M to O** | | | | | |
| MDS Hlth | 3130 | $10½ | 10¼ | 10½ | + ¼ |
| MICC | 1000 | $11⅝ | 11½ | 11⅝ | + ⅜ |
| MICC A | 100 | $26¾ | 26¾ | 26¾ | |
| MICC 8⅝ | 1250 | $25½ | 25 | 25½ | + ½ |
| Micc 8 p | 100 | $27¼ | 27¼ | 27¼ | + ¼ |
| MPG Inv | 2100 | $7½ | 7½ | 7½ | + ½ |
| MPG Inv p | 400 | $14¼ | 14¼ | 14¼ | — ¼ |
| MTS Inter | 1000 | 55 | 55 | 55 | — 2 |
| Mclan H A | 600 | $22½ | 22⅜ | 22½ | + ¾ |
| MB Ltd | 31867 | $23⅛ | 22¾ | 23 | + ⅛ |
| Madeline | 1339 | 162 | 161 | 162 | + 2 |
| Madsen | 5300 | 107 | 104 | 107 | + 6 |
| Magna A | 1600 | $13¼ | 13 | 13 | — ¼ |
| Magna B | 100 | $14 | 14 | 14 | |
| Magnetcs | 6700 | 185 | 180 | 180 | — 2 |
| Maislin I | 800 | $5¾ | 5¾ | 5¾ | |
| Majstc Wll | 1200 | 335 | 335 | 335 | + 5 |
| Malartic | 2000 | 80 | 80 | 80 | + 5 |
| Man Bar | 1500 | 66 | 66 | 66 | |
| M Lf Gard | z11 | $29¾ | 29¾ | 29¾ | |
| Maplex M | 100 | $11 | 11 | 11 | + 1 |
| Maritime | 2409 | $26¼ | 25⅞ | 25⅞ | + ⅛ |
| Mar T 860 | 472 | $10½ | 10½ | 10½ | |
| Mar T 940 | 212 | $10⅝ | 10⅝ | 10⅝ | |
| Mark Spnc | 550 | $7⅝ | 7⅝ | 7⅝ | — ⅛ |
| Mass Fer | 23213 | $13½ | 13 | 13½ | + ½ |
| Mas F A | 2600 | $20½ | 20¼ | 20⅜ | + ⅛ |
| Mas F B | 1350 | $20⅜ | 20⅜ | 20¼ | |
| Matchan | 5167 | 17 | 17 | 17 | |
| Mc Adam | z400 | 35 | 35 | 35 | |
| Mc Intyre | 27365 | $46½ | 44¾ | 46 | +1½ |
| McLaghln | 300 | $9⅝ | 9⅝ | 9⅝ | — ¼ |
| McLghl w | 3000 | 450 | 440 | 440 | —10 |
| Melcor | 3700 | $14⅜ | 13¾ | 13¾ | — ⅞ |
| Mentor | 700 | 350 | 350 | 350 | + 5 |
| Mercantil | 3280 | $14⅞ | 14¾ | 14⅞ | |
| Merland E | 24150 | $10⅞ | 10⅝ | 10¾ | — ⅛ |
| Met Str 67p | z80 | $15½ | 15½ | 15½ | |
| Midcon | 2000 | 155 | 155 | 155 | — 2 |
| Minrl Res | 3010 | 230 | 229 | 229 | + 3 |
| Molson A | 4355 | $26¾ | 26¼ | 26¾ | + ¾ |
| Molson B | 600 | $25½ | 25½ | 25½ | + ½ |
| Mon Inv | 800 | $10½ | 10½ | 10½ | — ½ |
| Monenco A | 600 | $13¼ | 13¼ | 13¼ | + ⅛ |
| Mtl Trust | 1500 | $21 | 20 | 20¼ | + ¼ |
| Moore | 5823 | $39 | 38½ | 38½ | — ⅛ |
| Multi Acc | z50 | $7⅞ | 7⅞ | 7⅞ | |
| Muncpl S L | 400 | $7⅝ | 7½ | 7½ | — ⅛ |
| Murphy | 1800 | $16⅝ | 16¼ | 16⅜ | — ⅛ |
| N B Cook | 650 | 275 | 270 | 270 | — 5 |
| NBU Mine | 52049 | 225 | 219 | 222 | +12 |
| Nat Pete | 9800 | 100 | 96 | 96 | |
| Nat Sea A | 1350 | $23 | 23 | 23 | + ¾ |
| Nat Trust | 1315 | $23 | 23 | 23 | |
| Nemco | 2000 | 277 | 275 | 275 | — 2 |
| Neomar | 2000 | 205 | 200 | 205 | + 5 |
| NB Tel | 1273 | $23 | 23 | 23 | + ⅛ |
| NB Tel 1.85 | z13 | $21⅛ | 21⅛ | 21⅛ | |
| N Kelore | 2000 | 15 | 15 | 15 | |
| N Provid D | 62800 | 78 | 74 | 74 | — 4 |
| N Que Ragl | 23000 | 270 | 260 | 268 | + 8 |
| N Senator | 500 | 10 | 10 | 10 | + 1 |
| N York Oil | 2700 | 293 | 290 | 293 | |
| Nfld LP A | 815 | $20⅜ | 20¼ | 20⅜ | + ⅛ |
| Nfld Tel | 1862 | $12 | 11⅞ | 12 | + ⅜ |
| Nfld Te 885 | z62 | $20⅞ | 20⅞ | 20⅞ | |
| Newnor | 2000 | 8 | 8 | 8 | + ½ |
| Nick Rim | 2500 | 18 | 18 | 18 | — 1 |
| Noble M | 600 | 110 | 110 | 110 | — 5 |
| Noma A | 100 | $11½ | 11½ | 11½ | — ¼ |
| Noranda A | 14949 | $43½ | 43 | 43 | — ½ |
| Norbaska | 13000 | 40 | 39 | 40 | + 2 |
| Norcen | 38827 | $21⅛ | 20¾ | 20¾ | — ¼ |
| Norcen B | 100 | $24¼ | 24¼ | 24¼ | + ¼ |
| Norcn 150 | 350 | $32½ | 32¼ | 32½ | |
| Normick P | 400 | $7⅞ | 7⅞ | 7⅞ | |
| NC Oils | 1100 | $12⅜ | 12⅜ | 12⅜ | — ⅛ |
| N Canada | 1000 | 50 | 50 | 50 | — 1 |
| Nor Ct 785p | 200 | $26½ | 26½ | 26½ | + ⅛ |
| Nor Tel | 450 | $45¾ | 45¾ | 45¾ | + ⅝ |
| NTecm B w | 1700 | $24 | 23¾ | 23¾ | — ⅛ |
| Northgat | 100 | $6⅞ | 6⅞ | 6⅞ | — ⅛ |
| Northld | 13000 | 21 | 20 | 20 | — ½ |
| NW Util p | 210 | $51 | 50½ | 50½ | — ½ |
| NS Savngs | 300 | $13¾ | 13¾ | 13¾ | |
| Nowsco W | 400 | $30 | 30 | 30 | — ¼ |
| Nu-Wst A | 4925 | $16¼ | 16 | 16¼ | + ¼ |
| Nu-Wst B p | 400 | $20⅛ | 20 | 20⅛ | — ⅛ |
| Nufort Res | 3500 | 19 | 18 | 19 | |
| Numac | 5700 | $32⅜ | 31⅝ | 31⅝ | — ⅛ |
| OPI A | 850 | $27 | 27 | 27 | + ½ |
| Oakwood P | 15242 | $6¾ | 6⅝ | 6⅝ | — ⅛ |
| Obrien | 6200 | 173 | 168 | 170 | |
| Ocelot A | 4850 | $14⅞ | 14½ | 14⅝ | — ¼ |
| Ocelot B | 5775 | $14¾ | 14½ | 14⅝ | — ⅛ |
| Onaping | 57100 | 130 | 119 | 128 | +10 |
| Oshawa A | 3780 | $8¾ | 8½ | 8½ | |
| Osisko | 14000 | 29 | 29 | 29 | |
| Oxford A | 2300 | $16½ | 16¼ | 16¼ | |
| **P to S** | | | | | |
| PCL Indust | 29640 | $7¼ | 6¾ | 7¼ | + ½ |
| Pac Coper | 2400 | 210 | 205 | 205 | |
| Pac Nth G | 400 | $5½ | 5½ | 5½ | + ¼ |
| Page Pet | 13703 | $14⅞ | 14⅝ | 14¾ | |
| Paloma P | 996 | $6⅝ | 6⅝ | 6⅝ | — ⅛ |
| Pamour A | 6630 | $6½ | 6 | 6¼ | + ⅛ |
| Pancana I | 4900 | 131 | 130 | 130 | |
| PanCan P | 2495 | $50⅜ | 50⅛ | 50⅜ | + ¼ |
| Pango Gld | 1500 | 45 | 45 | 45 | — 1 |
| Patino N V | z68 | $26⅛ | 26⅛ | 26⅛ | |
| Pe Ben O | 500 | 214 | 214 | 214 | |
| Pedlar Ind | 100 | $12 | 12 | 12 | — 2 |
| Peerless | 400 | $6¼ | 6¼ | 6¼ | — ¼ |
| Pembina | 10200 | $9 | 8¾ | 8¾ | — ⅛ |
| Pennant | 42000 | 191 | 182 | 186 | + 1 |
| Penningtn | 100 | $6¼ | 6¼ | 6¼ | |
| Peningtn p | 100 | $5⅛ | 5⅛ | 5⅛ | |
| P Jewl A | 718 | $15⅞ | 15¾ | 15¾ | |
| Petrofina | 4582 | $32 | 31¾ | 31¾ | |
| Petrol | 4700 | $5 | 490 | 490 | —10 |
| Peyto Oils | 28800 | $11¾ | 11¼ | 11⅝ | — ⅛ |
| Phillips Cb | 625 | $9⅛ | 9 | 9⅛ | + ⅛ |
| Pine Point | 10316 | $33½ | 33 | 33½ | + ¾ |
| Place G | 8100 | 355 | 340 | 340 | — 5 |
| Placer | 3100 | $25⅞ | 25¾ | 25¾ | — ¼ |
| Plysr 840 | 100 | $27¼ | 27¼ | 27¼ | |
| Pominex | 3200 | 76 | 74 | 75 | + 6 |
| Ponder | 500 | 270 | 270 | 270 | —10 |
| Pop Shops | 6500 | 385 | 375 | 380 | |
| Powr Corp | 9400 | $25½ | 25¼ | 25¼ | + ⅛ |
| Pow C 4¾ | z5 | $32 | 32 | 32 | |
| Precamb | 37700 | 375 | 355 | 365 | +10 |
| Pre Cable | 100 | $11½ | 11½ | 11½ | — ¼ |
| Preston | z114 | $18¾ | 18⅝ | 18⅝ | |
| Provigo | z25 | $23¾ | 23¾ | 23¾ | |
| Prov B Can | 400 | $16⅛ | 16 | 16⅛ | + ⅛ |
| Q Brdcast | 100 | $12 | 12 | 12 | |
| QMG Hldg | 15400 | 73 | 71 | 73 | |
| Qasar Pet | 4400 | $11 | 11 | 11 | — ¼ |
| Que Sturg | 6000 | 160 | 155 | 160 | +10 |
| Ram | 5300 | $8⅞ | 8⅝ | 8⅞ | + ¼ |
| Ranger | 29740 | $24⅝ | 23¼ | 23½ | — ½ |
| Rank Org | 400 | $6¾ | 6¾ | 6¾ | + ⅛ |
| Rayrock | 4450 | 217 | 211 | 211 | — 1 |
| Readers D | 200 | $8⅝ | 8⅝ | 8⅝ | |
| Realty A | 500 | 395 | 380 | 395 | |
| Redpath | 875 | $15⅛ | 15 | 15 | + ⅛ |
| Redstone | 10000 | 49 | 48 | 48 | — 1 |
| Reed Pap A | 1000 | $10⅛ | 10 | 10 | — ⅛ |
| R Sth A | z19 | $9⅛ | 9⅛ | 9⅛ | |
| Reichhold | 3200 | $13¼ | 13 | 13 | |
| Reich 7¼ p | 1700 | $17¼ | 17⅛ | 17⅛ | — ⅛ |
| Reich wt | 975 | $9⅛ | 9 | 9 | — ⅛ |
| Reitman A | 5000 | $21⅞ | 21½ | 21⅞ | + ⅜ |
| Res Servic | 14300 | 410 | 395 | 400 | |
| Revnu Prp | 16200 | 190 | 186 | 186 | — 3 |
| Rileys D | 3900 | 200 | 195 | 197 | + 2 |
| Rio Algom | 2098 | $33⅛ | 32⅞ | 33 | — ⅜ |
| Rolland | 2100 | $10 | 9¾ | 9¾ | — ¼ |
| Roman | 2300 | $27⅛ | 26¾ | 27⅛ | + ⅛ |
| Ronald Fd | 2800 | $19½ | 19 | 19½ | + ½ |
| Ronyx Cor | 600 | 380 | 375 | 375 | —10 |
| Rothman | 925 | $22⅞ | 22¾ | 22¾ | — ⅛ |
| Rothm A p | 200 | $89½ | 89½ | 89½ | +2½ |
| Rothm 2p | 4700 | $18½ | 18⅜ | 18⅜ | |
| Royal Bnk | 50235 | $40⅝ | 40⅜ | 40⅜ | |
| Ryl T E M | 1195 | $13¾ | 13½ | 13¾ | + ¼ |
| Ry Trustco | 6600 | $16⅞ | 16¾ | 16¾ | |
| Russel H | 5223 | $15 | 14⅝ | 14⅞ | |
| St Fabien | 4200 | 18 | 16 | 16 | — 2 |
| StL Cem A | 100 | $27 | 27 | 27 | |
| Sandwell A | 100 | $11⅝ | 11⅝ | 11⅝ | + ⅛ |
| Sceptre | 15160 | $7⅝ | 7⅜ | 7⅜ | — ¼ |
| Schneid p B | z25 | $10⅞ | 10⅞ | 10⅞ | |
| Scintrex | 4300 | 470 | 440 | 465 | +30 |
| Scot York | 2800 | $7⅞ | 7⅞ | 7⅞ | |
| Scotts A | 13500 | $13½ | 13⅛ | 13⅛ | — ¼ |
| Seagram | 5041 | $37¼ | 36½ | 36½ | — ⅝ |
| Seaway pr | 100 | 485 | 485 | 485 | |
| Selkirk A | 400 | $20 | 20 | 20 | |
| Shaw Pipe | 3350 | $14 | 14 | 14 | |
| Shell Can | 6066 | $19 | 18⅞ | 19 | |
| Sheperd P | 600 | $5 | 5 | 5 | |
| Sherritt A | 14681 | $11 | 10⅝ | 10⅞ | |
| Sigma | 400 | $23⅞ | 23¼ | 23⅞ | + ¼ |
| Silvana Mn | 300 | 260 | 260 | 260 | |
| Silvmq | 1000 | 21½ | 21½ | 21½ | |
| Silverwd A | 5000 | $13¼ | 12⅞ | 13 | — ¼ |
| Silverwd B | 1000 | $12½ | 12½ | 12½ | |
| Simco Erl | 2105 | 425 | 420 | 420 | + 5 |
| Simpsons | 6455 | 285 | 280 | 285 | |
| Simpsn S A | 4232 | $9¼ | 9⅛ | 9⅛ | — ⅛ |
| Simpsn S B | 1843 | $9⅛ | 8⅞ | 9⅛ | + ⅜ |
| Sklar M | 1500 | 290 | 285 | 285 | —10 |
| Skye Res | 1700 | $6⅜ | 6 | 6¼ | + ¼ |
| Skyline H | 1000 | 295 | 295 | 295 | — 5 |
| Slater Stl | 15952 | $19½ | 19¼ | 19½ | + ⅛ |
| Slat Steel p | 200 | $14½ | 14½ | 14½ | |
| Sobey Stor | z10 | $9⅜ | 9⅜ | 9⅜ | |
| Somville p | 100 | $35 | 35 | 35 | |
| Southm | 3400 | $27¼ | 27⅛ | 27¼ | + ¼ |
| Spar Aero | 4530 | $11¾ | 11⅝ | 11¾ | |
| Spar Aero p | 1200 | $23 | 22⅞ | 22⅞ | — ¼ |
| Spooner | 43500 | 78 | 71 | 78 | + 6 |
| Stelco A | 11810 | $30⅛ | 29¾ | 29¾ | — ⅛ |
| Steep R | 4950 | 410 | 400 | 405 | + 5 |
| Steinbg Inc | 115 | $25⅜ | 25⅜ | 25⅜ | — ⅜ |
| Steintron | 200 | $8 | 8 | 8 | + ⅜ |
| Sterystm | 4500 | 300 | 290 | 290 | —10 |
| Ster Trust | 5620 | $17¾ | 17¾ | 17¾ | |
| Sud Cont | 6500 | 36 | 36 | 36 | + 3 |
| Sulpetro B | 28960 | $12½ | 12⅛ | 12¼ | + ⅛ |
| Sullivan A | 2517 | 210 | 204 | 204 | —11 |
| Superior E | 1000 | 37 | 37 | 37 | |
| Surpass C | 300 | $8⅞ | 8⅞ | 8⅞ | |
| **T to Z** | | | | | |
| Talcorp A | 181 | $10½ | 10½ | 10½ | — 1 |
| Teck Cor A | 1925 | $15⅛ | 14¾ | 14¾ | — ⅛ |
| Teck Cor B | 4871 | $13⅝ | 13⅜ | 13½ | + ¼ |
| Teledyne | 100 | $9¼ | 9¼ | 9¼ | + ⅛ |
| Tex Can | 2147 | $64¼ | 64 | 64 | |
| Txsglf | 8100 | $26½ | 26⅛ | 26⅜ | + ⅛ |
| Thom N A | 1150 | $16⅝ | 16¼ | 16⅝ | + ⅛ |
| Tone Craft | 150 | $9 | 9 | 9 | |
| Tor Dm Bk | 13553 | $23⅛ | 22¾ | 23 | — ⅛ |
| Tor Sun | 1000 | $14⅛ | 14 | 14 | |
| Torstar B | 4301 | $20 | 19⅞ | 20 | + ⅛ |
| Total Pet | 30700 | $25½ | 24⅝ | 24¾ | — ⅝ |
| Totl Pet w | 3700 | $17½ | 16¾ | 16¾ | — ¾ |
| Traders A | 1960 | $17¾ | 17⅝ | 17⅝ | |
| Trade 4½ p | 100 | $53¾ | 53¾ | 53¾ | + ¾ |
| Tr 10¼ | 1300 | $11⅞ | 11½ | 11½ | — ⅜ |
| Trade 7½ p | 258 | $47 | 47 | 47 | + ½ |
| Trader 69 w | 1000 | 450 | 450 | 450 | —15 |
| Tr Can Res | 37800 | 279 | 274 | 275 | — 1 |
| Trns Mt A | 11220 | $11½ | 11 | 11 | — ½ |
| TrCan PL | 22937 | $20½ | 20¼ | 20½ | + ⅛ |
| TrCan B pr | 520 | $38¾ | 38⅝ | 38¾ | — ½ |
| TrCan C pr | z10 | $65½ | 65½ | 65½ | |
| TrCan D p | 150 | $55¼ | 55¼ | 55¼ | |
| Trimac A | 10100 | $33½ | 33 | 33½ | + ½ |
| Trimac wt | 400 | $24 | 23½ | 23½ | — ⅞ |
| Trin Chib | 3500 | 11½ | 11½ | 11½ | |
| Trinity Res | 4300 | $7 | 6⅞ | 6⅞ | + ⅛ |
| Trizec Crp | 602 | $20½ | 20½ | 20½ | + ¼ |
| Turbo Cl A | 850 | $10⅞ | 10¾ | 10⅞ | + ⅛ |
| Turbo Cl B | 4975 | $10⅝ | 10⅜ | 10⅝ | |
| Turbo Pr | 500 | $20 | 20 | 20 | + ⅛ |
| Ulster Pet | 88580 | 420 | 405 | 410 | |
| Ultramar | z75 | $7 | 7 | 7 | |
| Unican S | 880 | 385 | 380 | 380 | — 5 |
| Unicorp F | 200 | 260 | 260 | 260 | |
| Un Carbid | z5 | $22 | 22 | 22 | |
| U Gas A | 11529 | $11 | 10⅞ | 10⅞ | — ⅛ |
| U Gas 8¾ | 100 | $25½ | 25½ | 25½ | |
| Union Oil | 2650 | $21⅝ | 21½ | 21⅝ | |
| U Cdn Shar | 450 | $20 | 19½ | 20 | + 1 |
| U Canso | 7083 | $10⅛ | 9⅞ | 9⅞ | — ⅛ |
| U Keno | 1200 | $13¼ | 13 | 13¼ | + ½ |
| U Siscoe | 1200 | $9⅛ | 8¾ | 8¾ | — ½ |
| UW OG | 8500 | 142 | 140 | 140 | |
| VGM Trsco | 1698 | $7⅝ | 7⅜ | 7⅜ | — ⅜ |
| VS Serv | 200 | $7½ | 7½ | 7½ | + ⅛ |
| Van Der | 500 | $5 | 5 | 5 | |
| Verstl Cor | 3875 | $14⅞ | 14¾ | 14⅞ | + ⅛ |
| Verstl Cor p | 1925 | $15½ | 15½ | 15½ | |
| Verstl C w | 17540 | 485 | 470 | 485 | +25 |
| Vespar | 3000 | 27 | 27 | 27 | — 2 |
| Vestgron | 1500 | $15 | 14⅞ | 15 | + ⅛ |
| Voyager P | 200 | $24¼ | 24¼ | 24¼ | |
| Vulcan Ind | 250 | $8½ | 8½ | 8½ | — ⅛ |
| Wajax A | 200 | $15½ | 15½ | 15½ | |
| Walk GW A | 8681 | $43⅜ | 42½ | 42½ | — ⅞ |
| Wal Redkp | 100 | 480 | 480 | 480 | |
| Wardair | 4000 | $5 | 450 | 490 | +25 |
| Warn Can | 100 | $10 | 10 | 10 | — ¼ |
| Wrintn | 7400 | 187 | 185 | 187 | — 1 |
| Weldwod | 2350 | $21⅜ | 21¼ | 21¼ | — ⅛ |
| Wstburne | 3280 | $42½ | 40½ | 42¼ | — 1 |
| Wcoast Pt | 15360 | $16⅝ | 16 | 16½ | + ¼ |
| W Pet A p | z80 | $33 | 33 | 33 | |
| Wcoast T | 21757 | $14⅛ | 13⅞ | 14⅛ | + ⅛ |
| Wcost 8½ p | 200 | $55 | 55 | 55 | + ½ |
| Wcoast w | 75573 | 480 | 470 | 470 | — 5 |
| W Bcas B | 100 | $11⅝ | 11⅝ | 11⅝ | |
| West Mine | 6550 | $5⅝ | 5½ | 5⅝ | + ⅛ |
| Westfair | z15 | $26 | 26 | 26 | |
| Westfield | 1000 | 410 | 410 | 410 | —10 |
| Weston | 4900 | $26½ | 26 | 26⅜ | + ⅜ |
| Whonok A | 6312 | $13 | 12¾ | 12¾ | — ¼ |
| Wilco | 1500 | 17 | 17 | 17 | — ½ |
| Willroy | 2760 | 285 | 277 | 280 | |
| Woodreef | 3000 | 40½ | 40 | 40½ | + 1 |
| Woodwd A | 240 | $23¾ | 23½ | 23½ | — ⅜ |
| Wrlwid | 400 | $9 | 9 | 9 | — ⅛ |
| Yk Bear | 1500 | $6⅝ | 6⅝ | 6⅝ | |
| Y Lambton | 24737 | 73 | 66 | 70 | + 5 |
| Zellers A | 500 | $11¼ | 11¼ | 11¼ | |
| **Trust Units** | | | | | |
| BBC R un | 375 | $17⅜ | 17¼ | 17⅜ | + ⅜ |
| BM-Rt un | 10145 | $12¾ | 12½ | 12½ | — ⅛ |
| C Perm un | 300 | $8⅛ | 8⅛ | 8⅛ | — ¼ |
| C Realty u | 2200 | $8⅞ | 8¾ | 8⅞ | + ⅛ |
| TD Realty | 2365 | $27 | 26¾ | 27 | |

# New York

NEW YORK (AP) — An afternoon selloff drove stock prices into a broad decline Friday, leaving the Dow Jones industrial average at a seven-week low.

Analysts said rising interest rates were one factor behind the decline, which jarred the market out of a prolonged neutral trend.

A number of blue-chip and glamor issues posted losses of a point or more. International Business Machines, in the process of splitting its stock 4-for-1, fell 5 to $311¼ as of the 4 p.m. close.

In the news background, New York's Citibank raised its prime lending rate from 11½ to 11¾ percent, joining most other leading banks at that level.

The exchange's composite index dropped .62 to 56.76.

General Public Utilities dropped ⅛ to $9⅞. The company, whose stock was trading at $17⅞ before the nuclear accident at its Three Mile Island power plant in Pennsylvania in late March, holds its annual meeting next Wednesday.

Among Canadian issues, Campbell Red Lake rose by 2 to $36½, McIntyre by 1½ to $40½ and Inco Ltd. by ¾ to $2¾.

**CLOSING AVERAGES**

| | Open | High | Low | Close | Ch'ge. |
|---|---|---|---|---|---|
| 30 Ind | 854.47 | 859.23 | 845.89 | 847.54 | —10.05 |
| 20 Trn | 228.09 | 228.92 | 225.21 | 226.24 | — 2.14 |
| 15 Utls | 100.64 | 101.29 | 99.86 | 100.44 | — 0.37 |
| 65 Stks | 290.15 | 291.66 | 287.16 | 288.10 | — 2.83 |

Stocks Volumes: Indus. 2,225,800; Trans. 434,500; Utils. 600,900; 65 Stks. 3,261,200. Total volume 30.63 million.

**TOP FOR WEEK**

| | Sales | High | Low | Last | Ch'ge |
|---|---|---|---|---|---|
| Ramada | 2,630,600 | 14¼ | 12⅝ | 13⅛ | + ⅜ |
| SntFe | 2,112,900 | 27⅜ | 21½ | 21¾ | —9⅞ |
| SearsR | 2,066,600 | 20½ | 19½ | 19½ | —1 |
| Fairch C | 1,712,400 | 55⅜ | 51½ | 54¼ | +2½ |
| Woolrth | 1,659,700 | 28⅞ | 25 | 26⅛ | —2⅝ |
| AmTT | 1,296,100 | 59 | 58⅛ | 58¾ | |
| GPU Cp | 1,224,600 | 11⅛ | 9⅞ | 10 | — ⅞ |
| ChartCo | 1,204,200 | 19⅝ | 17⅝ | 17⅝ | — ⅝ |
| OccidPet | 1,167,800 | 21⅜ | 19⅝ | 19⅞ | —1⅜ |

**QUOTATIONS**

| Stock | Close | Stock | Close |
|---|---|---|---|
| Alcan | 35¾ | Inland St | 37⅛ |
| Alcoa | 53⅝ | IBM | 311¼ |
| Ald Chem | 32⅞ | Int Harv | 37½ |
| Al-Chlm | 32 | INCO | 21¾ |
| Am Air | 11½ | Int Paper | 44¾ |
| Am Brnd | 57⅛ | ITT | 28⅜ |
| Am Bcast | 35⅝ | Johns-Man | 25⅛ |
| Am Can | 38⅜ | Kaiser Al | 20½ |
| Am El P | 20½ | Kennecott | 22⅜ |
| Am Motor | 7¼ | Kraftco | 44 |
| Am Tel T | 58¾ | LTV | 9 |
| Ampex | 16¼ | Litton | 26¼ |
| Asarco | — | Lockheed | 20⅝ |
| Ashland | 44 | McD Doug | 29⅝ |
| Atl Rich | 64 | McLean | 13⅞ |
| Avco | 20⅝ | Merck | 66¾ |
| Avon | 48 | Mer Lyn | 17¾ |
| Bell How | 16½ | Minn MM | 55½ |
| Bendix | 39⅜ | Mo Pac | 51⅛ |
| Beth St | 22⅝ | Mobil | 76⅝ |
| Boeing | — | Monsanto | 49¾ |
| Boise Cas | — | Motorola | 42 |
| Borden | 26¼ | NCR Corp | 69⅛ |
| Borg-W | 30⅜ | Natomas | 42 |
| Bri My | 35 | Newmont | 23¾ |
| Brunswk | 14⅜ | Nort Sim | 15⅜ |
| Burl Ind | 17¼ | Owen Ill | 20⅛ |
| Burl Nor | 44⅞ | Pac Gas | 22⅛ |
| Burroughs | 70 | Pan Am | 6⅛ |
| Caterpill | 54⅝ | Pan El P | 49½ |
| Col Bcast | 45⅜ | Peop G | — |
| Celanese | 42¾ | Pepsico | 24 |
| Chase M | 34¼ | Phil El | 15⅝ |
| Chessie | 28⅜ | Phil Morr | 66¾ |
| Chrysler | 9 | Phil Pete | 36¼ |
| Cleve El | 16¾ | Pit Bowes | 27⅛ |
| Coca-Cola | 38⅝ | Polaroid | 34 |
| Col-Palm | 18 | Proc Gam | 79⅝ |
| Comsat | 44 | Pub Sv EG | 20⅜ |
| Con Frt | 25½ | RCA | 25 |
| Con Nat G | 37⅝ | Repub St | 27⅜ |
| Cont-Data | 35⅜ | Revlon | 46 |
| Con Ed | 22¼ | Rockwell | 39⅜ |
| Cont Oil | 34⅜ | Scott Pap | 17⅜ |
| Crown Ck | 30 | Sea Cstle | 27⅞ |
| Crown Zell | 33⅜ | Sears | 19⅝ |
| Delta Air | 38 | Seatrain | 7⅜ |
| Disney W | 35¾ | Shell | 41½ |
| Digital E | 53⅝ | Singer | 13⅝ |
| Dow Chem | 25¼ | Sony | 9⅝ |
| du Pont | 131⅞ | So Cal E | 24⅝ |
| East Air | 7½ | South Pac | 29¼ |
| East Kod | 61⅝ | Sperry | 47 |
| El Paso | 19 | Stand Cal | 48⅞ |
| Exxon | 53¼ | Sun Oil | 52¼ |
| Fair Cam | 54½ | Teledyne | 120 |
| Firestone | 13 | Telex | 5⅛ |
| Ford | 43⅛ | Texaco | 26 |
| Gam Sko | 28¼ | Tex Gulf | 22⅝ |
| Gen Dyn | 29¾ | TWC | 18 |
| Gen El | 49¾ | Un Carb | 37⅛ |
| Gen Food | 32 | Un Pac | 64 |
| Gen Mot | 59 | Un Brd | 10¼ |
| G Tel El | 27¾ | Un Oil | 69⅝ |
| Gen Tire | 26⅝ | UAL Inc | 24¼ |
| Ga Pac | 28⅛ | U.S. Steel | 22¾ |
| Gillette | 24¼ | West Air | 8⅞ |
| Goodyear | 17⅛ | Westghse | 17⅛ |
| Greyhound | 11⅞ | Weyerhsr | 27⅛ |
| Gulf Oil | — | Wometco | 20¼ |
| Hilton | 30⅝ | Woolworth | 26⅛ |
| Homestake | 31⅞ | Xerox | 57⅞ |
| Honeywell | 66⅛ | Zenith | 14⅝ |
| Houston | 29¾ | | |

**BOX SCORE**

| | Fri. | Thurs. |
|---|---|---|
| Issues traded | 1894 | 1884 |
| Advances | 370 | 689 |
| Declines | 1071 | 702 |
| Unchanged | 453 | 493 |

# Vancouver

VANCOUVER (CP) — Prices were mixed in moderately active trading Friday on the Vancouver Stock Exchange. Volume was 2,599,744.

In the industrials, Kelly-Deyong Sound was unchanged at $4 on 3,600 shares and Proflex Ltd. was unchanged at .12 on 3,500. Taro Industries was unchanged at $3.60 on 1,700.

On the resource and development board, Mountain States was up .96 at $6.10 on 111,884 shares and New Frontier Exploration was up .10 at $4 on 70,025. Grove Explorations was up .10 at $1.60 on 50,400.

On the curb exchange, Pentagon Resources was up .03 at .49 on 258,000 shares.

Complete tabulation of Friday transactions. Quotations in cents unless marked $. Net change is from previous close of same lot type.

| Stock | Sales | High | Low | Close | Net Ch'ge |
|---|---|---|---|---|---|
| **Resource and Development** | | | | | |
| Aaron | 4700 | $7¼ | 7 | 7 | |
| Abella | 2700 | 130 | 130 | 130 | —1 |
| Action | 15100 | 127 | 120 | 125 | +6 |
| Afton | 200 | $17 | 17 | 17 | |
| Agassiz | 4000 | 119 | 117 | 118 | +1 |
| Alice Lk | 3000 | 12 | 12 | 12 | |
| Amber | 25550 | 98 | 90 | 91 | —5 |
| Arcdia | 13000 | 17 | 17 | 17 | |
| Avino | 16000 | 61 | 56 | 56 | —2 |
| Azure | 1040 | 61 | 61 | 61 | |
| Barier R | 7000 | 67 | 65 | 67 | +1 |
| Bath N | 700 | 60 | 60 | 60 | |
| Blmorl | 3050 | $6½ | 6¼ | 6½ | |
| Benson | 6000 | 33 | 30 | 33 | |
| Betina | 40600 | 120 | 105 | 110 | +8 |
| B Giant | 1200 | 62 | 62 | 62 | —1 |
| Brent | 12100 | 540 | 505 | 515 | |
| Bucnr | 2000 | 32 | 32 | 32 | |
| BX Dev | 3900 | 510 | 500 | 510 | — 5 |
| Camro | 4700 | 22 | 21 | 21 | —1 |
| C Barr | 1700 | 275 | 275 | 275 | —10 |
| Canalta | 1000 | 50 | 50 | 50 | |
| Carolin | 15200 | 690 | 670 | 690 | + 20 |
| Caspan | 100 | 200 | 200 | 200 | |
| Casino | 500 | 41 | 41 | 41 | |
| Celico R | 1500 | 161 | 160 | 161 | +1 |
| Cheyen | 13301 | 420 | 395 | 395 | —20 |
| Cima | 500 | 49½ | 49½ | 49½ | +3½ |
| Citlec | 1000 | 18 | 18 | 18 | +4½ |
| Claymr | 1000 | 39 | 38 | 38 | —1 |
| Colby | 39100 | 115 | 102 | 113 | +11 |
| Clonial | 3767 | 257 | 250 | 250 | —1 |
| Cmaplx | 3000 | 325 | 300 | 325 | +10 |
| Comet | 900 | 28½ | 28½ | 28½ | |
| Comwlt | 1000 | 30 | 30 | 30 | |
| Con Am | 3100 | 127 | 125 | 125 | —2 |
| C Bound | 4000 | 22 | 21 | 21 | —3 |
| Cinola | 2400 | 380 | 360 | 360 | —20 |
| C Five St | 300 | 220 | 220 | 220 | +5 |
| Cns Klco | 6000 | 19 | 18 | 18 | —1 |
| C Slv Rg | 1400 | 128 | 125 | 126 | +1 |
| Con Trn | 9500 | 31 | 30 | 30 | +2 |
| C Silver | 4400 | 435 | 400 | 400 | —30 |
| Copr Lk | 6000 | 11 | 11 | 11 | |
| Coralta | 5050 | 133 | 128 | 130 | —1 |
| Coseka | 1200 | $8 | 7¾ | 8 | |
| Cosmos | 10400 | 114 | 109 | 110 | +1 |
| Coynex | 500 | 91 | 91 | 91 | —8 |
| Cree Lk | 500 | 240 | 240 | 240 | |
| Cube Re | z200 | 35 | 35 | 35 | |
| Dankoe | 4170 | 355 | 350 | 355 | —5 |
| David | 15600 | 240 | 229 | 235 | +5 |
| Davnpt | z250 | 38 | 38 | 38 | |
| Delta | 4200 | 375 | 365 | 375 | —5 |
| Dora Ex | 10400 | 46 | 45 | 45 | |
| Dual res | 3000 | 95 | 87 | 87 | —6 |
| Dungan | 1000 | 30 | 30 | 30 | |
| Eagle R | 2000 | 15 | 15 | 15 | |
| Enex | 11388 | 125 | 115 | 115 | —5 |
| Focus R | 1300 | $6½ | 6½ | 6½ | |
| F St Jhn | 700 | 150 | 150 | 150 | |
| Forum | 1000 | 47 | 47 | 47 | |
| Futurty | z300 | 24 | 24 | 24 | |
| Galvstn | 8100 | 190 | 190 | 190 | +2 |
| Gn Engy | 1000 | 40 | 40 | 40 | |
| Giant Ex | 2000 | 23 | 23 | 23 | —2 |
| Goldblt | 2100 | 105 | 104 | 104 | —1 |
| Gol gate | 4000 | 84 | 80 | 81 | +2 |
| G Hercul | 1100 | 180 | 175 | 175 | —5 |
| Grndst | 500 | 66 | 66 | 66 | |
| Grove E | 50400 | 165 | 147 | 160 | +10 |
| Hallmk | 1000 | 22 | 22 | 22 | |
| Hecate | 1500 | 39 | 38 | 38 | +1 |
| Hercon | 3900 | 165 | 164 | 165 | +1 |
| Hllnd Cr | 2800 | 155 | 152 | 153 | +2 |
| Hghwd | 5400 | 130 | 124 | 124 | —6 |
| Holofi | 1000 | 14 | 14 | 14 | +1 |
| Host | 2000 | 53 | 52 | 52 | —2 |
| Ice Stat | 2000 | 36 | 36 | 36 | |
| Imp Met | 9000 | 46 | 46 | 46 | |
| Intrcp | 4200 | 133 | 132 | 133 | |
| Int Balfr | 700 | 440 | 420 | 420 | —20 |
| Itt Bmc | 6000 | 31½ | 29 | 29 | +1 |
| Intl Pyr | z8 | 22 | 22 | 22 | |
| IShasta | 5000 | 109 | 108 | 109 | +4 |
| Int std r | 2000 | 58 | 56 | 56 | —3 |
| Inreal | 500 | 30 | 30 | 30 | |
| Iona Svr | 4500 | 79 | 79 | 79 | |
| Kamad | 5500 | 48 | 42 | 48 | |
| Kndahr | 28300 | 80 | 67 | 78 | +16 |
| Keith | 4000 | 40 | 38 | 38 | —2 |
| Kindx | 500 | 40 | 40 | 40 | —5 |
| Knobby | 500 | 70 | 70 | 70 | |
| La Teko | 4000 | 46 | 46 | 46 | |
| Liberty | 2700 | 160 | 160 | 160 | +1 |
| Lion Mn | 3500 | 92 | 91 | 92 | +2 |
| Lorcan | 500 | 33 | 33 | 33 | |
| LP Ind | 2000 | 14 | 14 | 14 | + ½ |
| MCP R | 500 | 70 | 70 | 70 | |
| Mnchst | 1000 | 63 | 63 | 63 | |
| Mvrck | 7500 | 161 | 160 | 161 | |
| Meston | 5100 | 100 | 100 | 100 | |
| Mid Nrt | 2500 | 69 | 65 | 69 | |
| Mirmit | 1000 | 15 | 15 | 15 | |
| Molco | 2500 | 270 | 265 | 270 | —7 |
| Mt Grnd | 45800 | 450 | 395 | 440 | +60 |
| Mt Wash | 1000 | 14 | 14 | 14 | |
| Mtn Stat | 111884 | 610 | 520 | 610 | + 95 |
| Mtneer | 8000 | 55 | 54 | 55 | +1 |
| Mndee | 9900 | 157 | 152 | 155 | —2 |
| Musto E | 3000 | 90 | 86 | 87 | +2 |
| Nwcst | 9000 | 25 | 24½ | 25 | +1 |
| N Frontr | 70025 | 410 | 385 | 400 | +10 |
| Nw Min | 3500 | 77 | 75 | 77 | +2 |
| N Nadna | 1250 | 57 | 57 | 57 | |
| N Privtr | 2000 | 15½ | 15½ | 15½ | + ½ |
| Ni Cal | 1700 | $6 | 6 | 6 | |
| No 6 Mot | 1500 | 45 | 45 | 45 | |
| Norco | 500 | 70 | 70 | 70 | |
| Norex | 3000 | 47 | 47 | 47 | |
| Nthair | 5500 | 445 | 425 | 430 | —10 |
| N Hartre | 8000 | 20 | 20 | 20 | |
| NW Vent | 1000 | 102 | 102 | 102 | —3 |
| Norwih | 4000 | 50 | 48 | 50 | +2 |
| NRD Mn | 5400 | 140 | 138 | 138 | —2 |
| Nu Engy | 1300 | 590 | 580 | 585 | — 5 |
| Nuspar | 1000 | 60 | 60 | 60 | +1 |
| O'Lori | 6520 | 29 | 29 | 29 | +4 |
| Pac Cas | 2000 | 105 | 104 | 105 | +4 |
| Pac Cyp | 8102 | 122 | 116 | 118 | +2 |
| P Acher | 1000 | 30 | 30 | 30 | |
| Pthfndr | 2000 | 26 | 26 | 26 | |
| Pegsus | 1900 | 300 | 300 | 300 | |
| Perry R | 2000 | 57 | 57 | 57 | |
| Piper | 4400 | 390 | 380 | 390 | +10 |
| Plains P | 17000 | 65 | 60 | 60 | |
| Prism | 12550 | 390 | 370 | 370 | —20 |
| Pyx exp | 400 | 106 | 106 | 106 | —4 |
| Qtsino | 10000 | 50 | 48 | 50 | +3 |
| Qunstk | 2650 | 300 | 290 | 300 | +5 |
| Rainier | 200 | 165 | 165 | 165 | —5 |
| Ramm | 3000 | 85 | 81 | 85 | |
| Redfrd | 500 | 48 | 48 | 48 | + ½ |
| Regncy | 7200 | 76 | 73 | 73 | |
| Rex silv | 500 | 100 | 100 | 100 | |
| Rhodes | 15200 | 122 | 115 | 122 | +2 |
| Rimrck | 1000 | 70 | 70 | 70 | |
| Rio Plat | 12000 | 48 | 45 | 45 | —3 |
| Robert | 1000 | 50 | 50 | 50 | —1 |
| Rosmc | 5900 | 55 | 51 | 55 | +4 |
| Sna Res | 1000 | 16½ | 16½ | 16½ | — ½ |
| S Jcinto | 13350 | 40 | 36 | 40 | +4 |
| Seafrth | 9000 | 55 | 53 | 55 | +3 |
| Seadrft | 1500 | 65 | 64 | 65 | |
| Seatu | 3100 | 193 | 190 | 193 | +8 |
| Seneca | 7000 | 81 | 75 | 81 | +1 |
| Slvrdo | 24167 | 100 | 87 | 99 | +13 |
| S Chief | 3700 | 105 | 103 | 105 | |
| S Christl | 500 | 25 | 25 | 25 | |
| S Spring | 13500 | 15 | 15 | 15 | —1 |
| S Stndrd | 11000 | 64 | 62 | 62 | —3 |
| Sov Met | 1300 | 45 | 45 | 45 | |
| Stall Lak | 2000 | 80 | 75 | 80 | |
| Stampd | 100 | $7⅛ | 7⅛ | 7⅛ | — ¼ |
| Stnd Skt | 2000 | 120 | 120 | 120 | |
| Snva res | 500 | 49 | 49 | 49 | |
| Sunlite | 200 | $13 | 13 | 13 | — ¾ |
| Suzie | 7100 | 78 | 77 | 77 | —2 |
| Syn trc | 900 | 60 | 60 | 60 | |
| Tcoma | 8000 | 36 | 35 | 35 | |
| Taseko | 10000 | 22 | 20 | 20 | —5 |
| Terra | 3597 | 360 | 360 | 360 | +10 |
| Tint Slv | 3400 | 180 | 168 | 168 | —7 |
| Torngn | 1700 | 99 | 99 | 99 | +1 |
| Trnscit | 32700 | 180 | 168 | 175 | +2 |
| Tyee | 39500 | 33 | 33 | 33 | |
| UCbrge | 1000 | 19 | 19 | 19 | |
| UFC | 12000 | 31 | 28½ | 31 | +3 |
| U Hrne | 2200 | 250 | 240 | 245 | —5 |
| U mcfie | 3500 | 58 | 57 | 58 | |
| Un Rayr | 4500 | 25 | 25 | 25 | |
| U Wstld | 15510 | 405 | 380 | 380 | |
| Vally Co | 250 | $11 | 11 | 11 | |
| Vantag | 500 | 120 | 120 | 120 | —5 |
| Vntor R | 1500 | 96 | 93 | 93 | —3 |
| Vestor | 9500 | 91 | 85 | 90 | |
| Wlcm N | 600 | 120 | 120 | 120 | +5 |
| W Ring H | 250 | 210 | 210 | 210 | |
| Westfrt | 4100 | $11⅜ | 10¾ | 11⅜ | + ⅛ |
| Wstgrt | 4700 | 160 | 150 | 150 | —5 |
| Wstmnt | 12800 | 430 | 410 | 430 | +5 |
| Wharf | 20300 | 140 | 131 | 131 | +1 |
| Zenore | 25000 | 41 | 40 | 40 | |
| **Warrants and Rights** | | | | | |
| Brent W | 21100 | 26½ | 23 | 23 | —1 |
| Iona Wts | 5000 | 13½ | 13½ | 13½ | + ½ |
| Keith w | 8000 | 6 | 5½ | 5½ | — ½ |
| Libert w | 4000 | 15 | 15 | 15 | |
| Mid N W | 5000 | 10 | 10 | 10 | |
| Regnc w | 20000 | 11½ | 10½ | 10½ | |
| Table Wt | 5800 | 23 | 23 | 23 | +1 |
| Vange w | 500 | 35 | 35 | 35 | |
| Wet Wt | 6000 | 70 | 65 | 70 | |
| **INDUSTRIALS** | | | | | |
| Austin | 1000 | 90 | 90 | 90 | |
| Auto M E | 200 | $6¼ | 6¼ | 6¼ | + ⅛ |
| Balco | z50 | $14 | 14 | 14 | |
| Bnk BC | 1000 | $36 | 36 | 36 | |
| Cdn Jvln | 1607 | 150 | 150 | 150 | |
| GN Land | 800 | 95 | 95 | 95 | —2 |
| Grouse | 1000 | 76 | 76 | 76 | +1 |
| H Roach | 100 | 310 | 310 | 310 | |
| Kaiser | 100 | $19½ | 19½ | 19½ | + ⅛ |
| K Dyong | 3600 | 400 | 400 | 400 | |
| Potter A | 600 | 165 | 165 | 165 | |
| Proflex | 3500 | 12 | 12 | 12 | |
| Renn In | 1000 | 90 | 90 | 90 | |
| Sartoga | 1000 | $5¼ | 5⅛ | 5⅛ | — ⅛ |
| Taro | 1700 | 360 | 360 | 360 | |
| T DI pr a | z151 | 20 | 18 | 18 | |
| T Dim I | z263 | 45 | 33 | 45 | |
| Wdwrd | 100 | $24 | 24 | 24 | |
| **VANCOUVER CURB EXCHANGE** | | | | | |
| Alcum | 13000 | 137 | 133 | 135 | +5 |
| Alina Int | 2000 | 30 | 30 | 30 | —5 |
| Allwest | 1500 | 90 | 83 | 83 | |
| Alto Exp | 1000 | 44½ | 44½ | 44½ | |
| Amca | 1000 | 52 | 52 | 52 | |
| Am Fir | 18400 | 153 | 145 | 150 | |
| Arizako | z220 | 25 | 25 | 25 | |
| Ariz silv | 9632 | 171 | 160 | 165 | —4 |
| Ascot | 2250 | 77 | 77 | 77 | |
| Ashcrft | 2000 | 95 | 95 | 95 | +5 |
| Avinch | 4367 | 122 | 115 | 122 | +12 |
| Avance | 11500 | 71 | 62 | 70 | |
| Bch Gld | 27500 | 37 | 35½ | 36 | —1 |
| Belmnt | 1000 | 70 | 70 | 70 | |
| Blanca | 117250 | 365 | 345 | 365 | +20 |
| Bonevil | 2000 | 18 | 18 | 18 | |
| Bronsn | 1000 | 40 | 40 | 40 | |
| Bur Gld | 11000 | 20 | 17 | 20 | |
| Bute | 4500 | 68 | 67 | 67 | —1 |
| Cannon | 3000 | 44 | 42 | 44 | +2 |
| Carder | 19800 | 28 | 26 | 27 | |
| Casc Re | 4500 | 21 | 20 | 20 | —1 |
| Cherke | 13500 | 35 | 34 | 35 | +3 |
| Cst Int | 9000 | 13½ | 13 | 13 | —1 |
| Cobre | 1000 | 31 | 31 | 31 | |
| Cld lk res | 7100 | 155 | 147 | 150 | |
| C Reactr | 2000 | 47 | 46 | 46 | |
| Con Min | 1000 | 25 | 25 | 25 | —2 |
| Cusac | 1400 | 81 | 81 | 81 | |
| Decker | 1500 | 168 | 167 | 167 | —4 |
| Doneg | 9500 | 60 | 59 | 60 | —1 |
| Dune Ml | 10000 | 15 | 15 | 15 | |
| Edina | 2000 | 68 | 68 | 68 | —7 |
| El Coco | 4500 | 200 | 195 | 197 | —3 |
| Eldor | 11000 | 32 | 30 | 30 | |
| Farrah | 1100 | 175 | 175 | 175 | |
| Futura | 500 | 95 | 95 | 95 | |
| GBX Mn | 11000 | 13 | 11 | 13 | |
| Gavex | 8500 | 25 | 23 | 25 | |
| Gillian | 6000 | 15 | 15 | 15 | |
| Gilford | 3500 | 73 | 72 | 73 | |
| Gold An | 10500 | 90 | 80 | 80 | |
| Gold cup | 15000 | 30 | 30 | 30 | |
| Gn Smrk | 1000 | 45 | 45 | 45 | +4 |
| Grangr | 6000 | 26 | 25 | 26 | +1 |
| Grt Ctrl | 2500 | 45 | 44 | 45 | |
| Grt Wrld | 21000 | 38 | 36 | 38 | +2 |
| Grnwd | 5500 | 180 | 175 | 176 | —4 |
| Helgna | 2000 | 240 | 240 | 240 | +5 |
| Hlsd enr | 2000 | 25 | 25 | 25 | |
| Hoko | 1000 | 44 | 44 | 44 | |
| Icoast R | 4200 | 100 | 95 | 100 | |
| I Wellin r | 1200 | 84 | 84 | 84 | |
| Jalna | 1000 | 40 | 40 | 40 | |
| Jet Star | 33500 | 92 | 83 | 83 | —7 |
| Julia | 5000 | 42 | 40 | 40 | —3 |
| Lkwood | 3000 | 34 | 34 | 34 | |
| Lincoln | 2500 | 150 | 149 | 150 | |
| Luaarn | 500 | 25 | 25 | 25 | +1 |
| Lustre G | 12100 | 205 | 190 | 200 | +10 |
| Mabee | 9500 | 44 | 41 | 42 | —1 |
| Malabr | 500 | 32 | 32 | 32 | —4 |
| Meca | 19750 | 32 | 31 | 32 | +1 |
| Meridn | 9500 | 24 | 22 | 24 | +2 |
| Mly M28 | 7200 | 65 | 64 | 65 | |
| Mngrm | 6700 | 150 | 145 | 145 | |
| NCA Mrl | 4000 | 29 | 29 | 29 | |
| N Aston | 2000 | 205 | 205 | 205 | |
| Nithex X | 3000 | 21 | 20 | 20 | |
| Nomad | 8000 | 16 | 16 | 16 | |
| Norges | 4250 | 74 | 70 | 74 | +1 |
| Nortek | 2000 | 45 | 45 | 45 | |
| N Lights | 5000 | 17 | 17 | 17 | |
| N nuc en | 1500 | 57 | 55 | 55 | —2 |
| Oliver | 2500 | 35 | 35 | 35 | |
| Pan Arc | 300 | 345 | 345 | 345 | +5 |
| Prgn res | 34000 | 78 | 70 | 76 | +9 |
| Penn E | 6000 | 160 | 150 | 150 | —22 |
| Pntn | 258000 | 50 | 49 | 49 | +3 |
| Petrox P | 2500 | 70 | 67 | 68 | |
| Philco R | 2000 | 60 | 60 | 60 | |
| Phnx El | 13000 | 46 | 41 | 45 | +5 |
| Poney | 44700 | 105 | 100 | 103 | +2 |
| Quinto | 3500 | 22 | 21 | 22 | +1½ |
| Rebel | 4000 | 19½ | 19 | 19 | |
| Rich Hil | 11000 | 8 | 8 | 8 | |
| Risby T | 4000 | 99 | 99 | 99 | |
| Rvr Mtn | 32100 | 110 | 105 | 108 | +2 |
| Roanke | 2000 | 30 | 30 | 30 | +2 |
| Ronrco | 4000 | 67 | 66 | 67 | |
| Sands M | 1300 | 155 | 155 | 155 | —8 |
| Santa S | 7100 | 53 | 49 | 49 | —3 |
| Senator | 1000 | 23 | 23 | 23 | |
| Shelter | 5750 | 100 | 95 | 99 | —6 |
| Sil Acrn | 500 | 128 | 128 | 128 | —7 |
| Sothcn | 5000 | 10 | 10 | 10 | |
| Stnhom | 1500 | 60 | 60 | 60 | |
| Suntco | 3000 | 42 | 42 | 42 | |
| Sunrise | z375 | 25 | 25 | 25 | |
| SS Icecr | 1000 | 42 | 42 | 42 | +2 |
| Tagus | 20000 | 50 | 47 | 47 | —3 |
| Tally | 21000 | 24 | 23 | 24 | +3 |
| Tmpco | 32500 | 45 | 41 | 45 | +2 |
| Taurus | 2000 | 55 | 55 | 55 | |
| Thdr Ck | 1000 | 80 | 80 | 80 | |
| Thndr | 500 | 90 | 90 | 90 | |
| Tormx | 800 | 108 | 108 | 108 | —7 |
| Totem | 3000 | 76 | 75 | 75 | |
| Trident | 4000 | 57 | 56 | 56 | +5 |
| Trio | 2000 | 92 | 91 | 92 | |
| Tri Powr | 500 | 175 | 175 | 175 | +5 |
| TRV Mn | 2500 | 285 | 280 | 280 | |
| Tungo | 4000 | 69 | 65 | 65 | —4 |
| 20th Cen | 200 | 405 | 405 | 405 | —5 |
| Univex | 1000 | 26 | 26 | 26 | |
| Val Dor | 2500 | 55 | 54 | 54 | —1 |
| Velvet | 18000 | 41 | 40 | 41 | |
| Warior | 4000 | 28 | 27 | 28 | +1 |
| W Prvdt | 59900 | 250 | 230 | 235 | +5 |
| Westly | 1000 | 65 | 65 | 65 | —4 |
| **Warrants and Rights** | | | | | |
| Fah rts | z650 | 20 | 19 | 19 | |
| TOTAL VOLUME | | | | | 2,599,744 |

## Gold

LONDON (AP) — Closing gold prices Friday in U.S. dollars an ounce: London- 248.75; Paris- 251.19; Frankfurt- 247.00; Zurich- 248.625; Hong Kong- 244.83.

## Money

The bank's purchase price of U.S. funds in this area Friday, according to the Royal Bank of Canada, was 1.1420 for cash, 1.1435 for travellers cheques and 1.1020 for coins. Their selling price was 1.1540 for cash and 1.1535 for cheques.

MONTREAL (CP) — U.S. dollar in terms of Canadian funds closed Friday up 1-2 at $1.1495; Thursday's close was $1.1445. Pound sterling was up 41-50 at $2.3910. In New York, the Canadian dollar was down 19-50 at $0.8699, and pound sterling was down 1-5 at $2.0800.

Nominal selling price of other monies in Canadian funds: Australia dollar 1.2625; Austria schilling .0820; Bahamas dollar 1.1625; Barbados dollar .5865; Belgium cnv franc .03790; Bermuda dollar 1.1625; Brazil cruziero .0654; xBulgaria lev 1.329; China renminbi .7350; xColombia peso .0362; xCzechoslovakia crown .2300; Denmark krone .2177; East Caribbean dollar .4350; France franc .2627; Germany mark .6035; Greece drachma .0350; Hong Kong dollar .2262; India rupee .1430; Italy lira .001355; Jamaica dollar .6625; Japan yen .005102; Kuwait dinar 4.0950; Mexico peso 0.0530; Netherland guilder .5560; N.Z. dollar 1.1950; Norway krone .2225; xPoland zloty .0382; Portugal escudo .0290; xRomania leu .2576; Saudi Arabia riyal .3400; Singapore dollar .5155; South Africa rand 1.3550; Spain peseta .01740; Sweden krona .2610; Switzerland franc .6685; Trin-Tob dollar .4900; xUSSR ruble 1.7089; Venezuela bolivar .2353. (x-Fixed monthly rate)

## Grain

**WINNIPEG**
(Quotations in metric tons.)

| | Open | High | Low | Close | Thurs. |
|---|---|---|---|---|---|
| **Flax** | | | | | |
| May | 313.50 | 314.00 | 313.50 | 313.90 | 313.30 |
| Jly | 312.50 | 312.50 | 310.70 | 311.90 | 311.00 |
| Oct | 307.80 | 308.40 | 305.50 | 307.00 | 307.80 |
| **Rapeseed Vancouver** | | | | | |
| Jun | 311.00 | 311.80 | 310.50 | 311.20 | 310.50 |
| Spt | 314.50 | 315.30 | 313.70 | 314.20 | 313.90 |
| Nov | 310.00 | 310.30 | 309.40 | 310.20 | 308.90 |
| **Barley** | | | | | |
| May | 96.60 | 99.60 | 96.50 | 99.60 | 96.00 |
| Jly | 89.80 | 90.60 | 88.80 | 90.30 | 88.50 |
| Oct | 89.00 | 90.60 | 89.00 | 89.60 | 88.20 |
| **Oats** | | | | | |
| May | 85.90 | 86.30 | 85.90 | 86.30 | 85.70 |
| Jly | 84.80 | 85.20 | 84.80 | 85.20 | 84.30 |
| Oct | 86.20 | 86.20 | 85.80 | 86.20 | 85.80 |
| **Feed Wheat** | | | | | |
| May | 119.00 | 123.50 | 119.00 | 123.50 | 119.00 |
| Jly | 114.50 | 115.20 | 114.00 | 115.20 | 113.00 |
| Oct | 111.00 | 112.40 | 111.00 | 112.20 | 110.00 |
| **Rye** | | | | | |
| May | — | — | — | 109.60 | 105.20 |
| Jly | 107.60 | 112.00 | 107.60 | 111.70 | 107.60 |
| Oct | 108.60 | 110.80 | 108.60 | 110.60 | 108.60 |

**CHICAGO**
(Quotations in bushels.)

| | Open | High | Low | Close | Ch'ge |
|---|---|---|---|---|---|
| **Wheat** | | | | | |
| May | 3.65 | 3.67 | 3.62¼ | 3.65 | +.01¼ |
| Jul | 3.60 | 3.62 | 3.57½ | 3.60½ | +.01 |
| Sep | 3.62½ | 3.63½ | 3.59¼ | 3.62 | +.00½ |
| **Corn** | | | | | |
| May | 2.66½ | 2.68¼ | 2.65½ | 2.67 | +.01¾ |
| Jul | 2.69½ | 2.71¾ | 2.69 | 2.71¼ | +.01½ |
| Sep | 2.73½ | 2.73½ | 2.71¼ | 2.73 | +.00¾ |
| **Oats** | | | | | |
| May | 1.46½ | 1.48¾ | 1.46½ | 1.48¾ | +.03 |
| Jul | 1.54¼ | 1.55½ | 1.53 | 1.55¼ | +.01¾ |
| Sep | 1.60½ | 1.61¼ | 1.59½ | 1.60½ | +.00½ |
| **Soybeans** | | | | | |
| May | 7.35¼ | 7.38½ | 7.33½ | 7.34½ | +.01¼ |
| Jul | 7.53 | 7.55½ | 7.50 | 7.51½ | +.02 |
| Aug | 7.54 | 7.57½ | 7.53½ | 7.55 | +.02¾ |
| **Soybean Oil** | | | | | |
| May | | 26.42 | 26.02 | 26.04 | — .23 |
| Jul | | 26.78 | 26.36 | 26.43 | — .15 |
| Aug | | 26.76 | 26.40 | 26.43 | — .14 |
| **Soybean Meal** | | | | | |
| May | | 194.00 | 192.40 | 193.90 | +2.10 |
| Jul | | 200.00 | 198.30 | 199.90 | +2.30 |
| Aug | | 201.50 | 199.80 | 201.50 | +2.40 |

## Commodities

| | Open | High | Low | Close | Ch'ge. |
|---|---|---|---|---|---|
| **Silver, New York (per 100 oz.)** | | | | | |
| May | 809.00 | 826.00 | 809.00 | 826.00 | +23.50 |
| Jun | 825.00 | 828.00 | 822.30 | 828.00 | +20.00 |
| Jul | 821.50 | 835.50 | 821.00 | 835.50 | +20.00 |
| **Copper, New York (per 100 lbs.)** | | | | | |
| May | 88.20 | 88.24 | 86.50 | 86.70 | —2.00 |
| Jun | 88.00 | 88.00 | 88.00 | 87.25 | —2.00 |
| Jul | 89.00 | 89.40 | 87.50 | 87.85 | —1.95 |
| **Lumber, Chicago (per 1,000 bf.)** | | | | | |
| May | 223.20 | 228.00 | 223.20 | 227.50 | +3.70 |
| Jul | 217.00 | 222.00 | 217.00 | 221.60 | +3.90 |
| Sep | 211.50 | 214.30 | 211.20 | 214.10 | +2.10 |
| **Plywood, Chicago (per 1,000 sq. ft.)** | | | | | |
| May | 200.50 | 200.50 | 199.00 | 199.50 | —1.30 |
| Jul | 200.50 | 200.70 | 198.80 | 200.30 | — .70 |
| Sep | 199.50 | 200.70 | 199.00 | 200.30 | — .60 |
| **Porkbellies, Chicago (per 100 lbs.)** | | | | | |
| May | 59.40 | 59.65 | 57.55 | 57.60 | —1.95 |
| Jul | 58.25 | 58.45 | 56.50 | 56.50 | —2.00 |
| Aug | 55.70 | 55.70 | 53.75 | 53.75 | —2.00 |
| **Gold, Chicago (per oz.)** | | | | | |
| Jun | 249.60 | 251.60 | 249.30 | 249.70 | + .10 |
| Sep | 256.50 | 258.50 | 256.20 | 257.00 | + .20 |
| Dec | 263.00 | 265.30 | 263.00 | 264.00 | + .80 |

**Gold, Winnipeg (per oz.)**

| | Open | High | Low | Close | Thurs. |
|---|---|---|---|---|---|
| Jl | 251.50 | 253.30b | 251.40a | 253.00a | 251.60b |
| Oc | 259.20 | 260.10b | 259.00a | 259.90b | 258.30b |
| Ja | 266.90 | 267.00b | 266.70a | 266.70a | 264.60b |

## Metals

LONDON (CP) — Closing metal prices Friday in pounds sterling a metric ton: silver in pence a troy ounce.

Copper spot 958-960; copper future 965-966.

Tin spot 7,490-7,510; tin future 7,110-7,120.

Lead spot 561-561.5; lead future 526-526.5.

Zinc spot 371.5-372; zinc future 383.5-384.

Silver spot 387-387.2; silver future 397.2-397.3.

Aluminium spot 758-758.5; aluminium future 763-763.5.

## Montreal

**CLOSING AVERAGES**

| | IN | UT | BA | CO | PA |
|---|---|---|---|---|---|
| Chge | +0.35 | —0.84 | —2.76 | —0.26 | +0.40 |
| Fri | 248.78 | 223.45 | 305.25 | 251.07 | 158.42 |
| Pr clo | 248.43 | 224.29 | 308.01 | 2256.33 | 158.02 |
| Wk ago | 247.89 | 223.87 | 309.43 | 251.01 | 159.78 |
| Mth ago | 247.01 | 219.17 | 310.86 | 249.44 | 157.62 |
| 79 hi | 252.81 | 226.23 | 338.13 | 252.63 | 164.75 |
| 79 lo | 218.32 | 194.96 | 298.95 | 224.93 | 155.43 |

Volume 688,813

## Silver

Closing basic price of 1,000-ounce certificates in the Victoria area, according to the Scotiabank, $8.18 U.S. bid per troy ounce and $8.22 asked. Previous day $8.03 and $8.07.


FOR NEW GRASS

C-I-L

TURF STARTER
16-32-6
For fast rooting and germination
Recommended by
BERNARD MOORE
Available at better Garden Centre outlets.

- Clark & Cordick Ltd.
- Cedar Hill Nursery
- Country Gardens (Sooke)
- Elk Lake Garden Centre

Distributed by
GREENLEAF GARDEN SUPPLIES
VICTORIA, B.C. 384-0578



ANNOUNCEMENT

Mr. H. A. GARDNER, President of GARDNER REALTY LTD., is pleased to welcome Mr. Ron SCHIECK to the real estate staff. Ron has spent 12 years in banking and the past 5 years as a local manager. He is well versed in financial packaging to facilitate real estate sales. His proven ability in this responsible position can be to your advantage when dealing in buying and selling property. He is ready to work for you. Give him a call at 385-7721 (Office) or 477-0968 (Res.) or visit him at our office at 895 Fort Street.

GARDNER REALTY LTD.

5-7



OAK BAY OFFICE FOR RENT

$275.00 per month. 240 sq. ft., 2-room suite, next to the Oak Bay Recreation Centre. Available immediately. Please call

MRS. HOPPE at 598-3321

JACK MEARS OAK BAY REALTY LTD.

5-7



PROFESSIONAL AUDIO SALESPERSON WANTED

If you're an experienced, motivated salesperson, accustomed to earning in excess of $20,000 per year, we're interested in hearing from you. There is unlimited career and income potential with this national company.

*Send Complete Resume to*

P.O. BOX #1510
VICTORIA, B.C.
V8W 1L6

4-29

# U.S. banks up prime interest

NEW YORK (Reuter) — Citibank, as expected, raised its prime rate 11¾ per cent from 11½ per cent Friday, bringing it into step with other major U.S. banks.

The move followed Chase Manhattan Bank's announcement Thursday that it, too, will charge 11¾ per cent for loans made to its most credit-worthy customers.

Citibank offered no reason for its action.

However, money market analysts said the move was probably made to reflect the rise in other short-term interest rates, following last week's apparent credit-tightening move by the Federal Reserve System, the country's central bank and money manager.

Although the actions by Citibank and Chase had been expected, some analysts speculated the prime rate could go even higher to 12 per cent, perhaps as early as next week.

The Federal Reserve, which never comments on its day-to-day actions, was said to have pushed interest rates higher last week in an effort to slow economic growth and cool inflation.

Fritzl's

That Beautiful Old Home on the corner of Menzies and Simcoe . . .

In James Bay. Know the one? It's been many things in its time; private residence in the late 1800's, and in the last few years, many different restaurants have called it home. Now, it's come into its own once more, as Fritzl's, with several offering privacy and real dining elegance. Meals from 6.95.

open
11 A.M. to 11:30 P.M.
TUES. to SUN.
Closed Mondays

Private rooms available for special parties of up to 50 people.

5-6 Reservations — Call 382-4202

BRIAN SMITH ON PROVINCIAL AFFAIRS

POLICE AND THE PUBLIC

In the past year Canadians have heard unfavourable reports concerning some of the activities of our national Police Force, particularly in the field of security measures taken within the Province of Quebec.

What is so often over-looked by critics of our Police Forces is that we live in a country which generally has been served in an exemplary way by its police, both at the local and national level.

My experience with the police in this Province is extensive. In addition to being Chairman of the Oak Bay Police Board, I have practised in the field of criminal law for many years and have often prosecuted and defended in major criminal trials, including murder and commercial fraud. My experience with our local police forces has left me with the impression that their members are generally, dedicated, honest, professional and fair. Too often we fail to accord them the credit and tribute that they deserve from the community

I am a firm believer and supporter of police programmes which are bringing the police into close daily contact with their community. Programmes such as school liason, public education and Neighborhood Watch have been highly successful in acquainting citizens and involving them directly in the work performed by our police officers.

I am in favour of the work of the B.C. Police Commission in standardizing and upgrading equipment and training.

I remain an advocate of co-operation and unification of specialized investigative services and functions between the various police forces of Greater Victoria. My experience tells me that it is high time we acknowledge the contribution made to the welfare of our community by our police.

Brian Smith

British Columbia Social Credit Party

Constituency Offices

2041 Cadboro Bay Road, telephone 595-1412
1551 Cedar Hill X Road, telephone 477-0106

THIS AD PAID FOR BY THE COMMITTEE TO ELECT BRIAN SMITH

## Options

Closing prices of all traded options. Sales unit is 100 shares. P denotes puts. (Trans-Canada options combine Montreal and Toronto exchange option trading):

| Options | | Vol | Int | Last | Close |
|---|---|---|---|---|---|
| Abitibi | Ag 17½ | 8 | 554 | 75 | $17¼ |
| Abitibi | Nv 17½ | 25 | 384 | 125 | $17¼ |
| Abitibi | Nv 20 | 3 | 191 | 60 | $17¼ |
| Alt GA | Ag 20 | 40 | 195 | 155 | $20 |
| Alt GA | Nv 20 | 102 | 231 | $2 | $20 |
| Alcan | My 40 | 2 | 386 | 140 | $41 |
| Alcan | My 40 p | 3 | 51 | 45 | $41 |
| Alcan | My 45 | 10 | 582 | 5 | $41 |
| Alcan | Ag 35 | 1 | 78 | $6¾ | $41 |
| Alcan | Ag 40 | 5 | 217 | $3 | $41 |
| Alcan | Ag 45 | 7 | 373 | 130 | $41 |
| Alcan | Nv 40 | 30 | 89 | $4½ | $41 |
| Alcan | Nv 45 | 21 | 143 | $2¼ | $41 |
| Asama | Ja 15 p | 3 | 11 | 75 | $17½ |
| Asama | Ja 17½ | 5 | 111 | $3⅛ | $17½ |
| Asama | Ja 17½p | 3 | 23 | 165 | $17½ |
| Asama | Ja 20 | 2 | 27 | $2 | $17½ |
| Asama | Jy 15 | 10 | 233 | $3¼ | $17½ |
| Asama | Jy 17½ | 15 | 871 | 165 | $17½ |
| Asama | Jy 17½p | 21 | 219 | 75 | $17½ |
| Asama | Jy 20 | 10 | 2193 | 75 | $17½ |
| Asama | Jy 22½ | 5 | 598 | 40 | $17½ |
| Asama | Oc 17½ | 12 | 365 | $2½ | $17½ |
| Asama | Oc 20 | 14 | 856 | 145 | $17½ |
| Asama | Oc 22½ | 4 | 297 | 80 | $17½ |
| Bell Can | My 21⅝ | 64 | 395 | 85 | $22⅝ |
| Bell Can | Ag 21⅝ | 2 | 706 | 140 | $22⅝ |
| Bell Can | Nv 20 | 5 | 99 | $3¼ | $22⅝ |
| Bell Can | Nv 21⅝ | 2 | 1337 | 180 | $22⅝ |
| Bell Can | Nv 23⅝ | 34 | 558 | 70 | $22⅝ |
| BCdn Nt | Ag 15 | 5 | 103 | 110 | $16 |
| BCdn Nt | Nv 15 | 5 | 305 | 135 | $16 |
| Bk Mtl | My 22½ | 20 | 207 | 155 | $23⅝ |
| Bk Mtl | My 27½ | 1 | 907 | 1 | $23⅝ |
| Bk Mtl | Ag 22½ | 10 | 112 | $2⅜ | $23⅝ |
| Bk Mtl | Ag 25 | 13 | 921 | 60 | $23⅝ |
| Bk Mtl | Nv 22½ | 5 | 77 | $3 | $23⅝ |
| Bk Mtl | Nv 25 | 10 | 319 | 125 | $23⅝ |
| Bk Mtl | Nv 27½ | 45 | 501 | 50 | $23⅝ |
| Prov BC | My 12½ | 1 | 3 | $3⅜ | $16⅛ |
| CBth A | Jy 12½ | 9 | 285 | 175 | $13⅜ |
| CBth A | Oc 12½ | 5 | 314 | 195 | $13⅜ |
| CBth A | Oc 15 | 6 | 92 | 80 | $13⅜ |
| CP Ltd | My 27½ | 8 | 107 | 170 | $29 |
| CP Ltd | Ag 22½ | 3 | 79 | $6⅞ | $29 |
| CP Ltd | Ag 25 | 2 | 183 | $4⅝ | $29 |
| CP Ltd | Ag 27½ | 110 | 674 | $2½ | $29 |
| CP Ltd | Ag 30 | 147 | 365 | 115 | $29 |
| CP Ltd | Nv 22½ | 5 | 96 | $7½ | $29 |
| CP Ltd | Nv 27½ | 11 | 233 | $3 | $29 |
| CP Ltd | Nv 30 | 47 | 465 | $2 | $29 |
| C Ti A | Jy 30 | 20 | 131 | 185 | $29⅞ |
| C Ti A | Jy 32½ | 8 | 8 | 80 | $29⅞ |
| Denis | Jy 20 | 3 | 126 | $2⅜ | $21⅞ |
| Denis | Jy 20 p | 5 | 20 | 65 | $21⅞ |
| Denis | Jy 22½ | 40 | 525 | 75 | $21⅞ |
| Denis | Jy 22½p | 5 | 30 | 175 | $21⅞ |
| Denis | Oc 22½ | 11 | 233 | 160 | $21⅞ |
| Dom M | Ja 120 | 3 | 3 | $15½ | 114⅛ |
| Dom M | Jy 80 | 2 | 5 | $35 | 114⅛ |
| Dom M | Jy 110 | 7 | 27 | $10 | 114⅛ |
| Dom M | Jy 120 | 3 | 13 | $5¼ | 114⅛ |
| Dom M | Oc 110 | 2 | 12 | $16 | 114⅛ |
| Dom M | Oc 120 | 2 | 2 | $11 | 114⅛ |
| D Pete | Ja 140 | 4 | 25 | $26 | 138¼ |
| D Pete | Jy 110 | 8 | 187 | $33 | 138¼ |
| D Pete | Jy 120 | 16 | 319 | $26⅛ | 138¼ |
| D Pete | Jy 130 | 51 | 752 | $20 | 138¼ |
| D Pete | Jy 140 | 49 | 851 | $14 | 138¼ |
| D Pete | Oc 95 | 2 | 138 | $54 | 138¼ |
| D Pete | Oc 110 | 1 | 232 | $41 | 138¼ |
| D Pete | Oc 120 | 5 | 256 | $33½ | 138¼ |
| D Pete | Oc 140 | 16 | 337 | $21½ | 138¼ |
| DTex | Sp 15 | 2 | 133 | 100 | $14½ |
| Gulf C | My 45 | 5 | 56 | $3⅜ | $48¼ |
| Gulf C | Ag 50 | 9 | 84 | $2¾ | $48¼ |
| Gulf C | Nv 45 | 2 | 165 | $7 | $48¼ |
| Gulf C | Nv 50 | 2 | 221 | $4½ | $48¼ |
| Gnstar | Oc 40 | 11 | 83 | $6¼ | $44½ |
| Ho OA | Oc 55 | 1 | 19 | $4¾ | $55½ |
| Husky | Jy 50 | 1 | 133 | $7 | $55½ |
| Husky | Oc 60 | 15 | 16 | $3 | $55½ |
| IOil A | My 25 | 21 | 607 | $3⅛ | $28 |
| IOil A | My 27½ | 26 | 748 | 85 | $28 |
| IOil A | Ag 25 | 20 | 314 | $4 | $28 |
| IOil A | Ag 27½ | 29 | 618 | $2¼ | $28 |
| IOil A | Ag 30 | 37 | 823 | 95 | $28 |
| IOil A | Nv 25 | 8 | 110 | $4½ | $28 |
| IOil A | Nv 30 | 7 | 486 | 180 | $28 |
| IPipe A | Ag 20 | 14 | 144 | 30 | $18¼ |
| IPipe A | Nv 17½ | 10 | 275 | 175 | $18¼ |
| Labat A | Jy 22½ | 17 | 170 | 60 | $21⅝ |
| MB Ltd | My 22½ | 5 | 295 | 75 | $23 |
| MB Ltd | Nv 22½ | 10 | 144 | $2⅛ | $23 |
| Moore | Ag 35 | 1 | 21 | $4¾ | $38½ |
| Moore | Nv 35 | 2 | 6 | $5½ | $38½ |
| Mas F | My 12½ | 61 | 428 | 85 | $13½ |
| Inco | My 17½ | 16 | 102 | $7⅜ | $25 |
| Inco | My 20 | 139 | 417 | $5¼ | $25 |
| Inco | My 22½ | 340 | 848 | $2½ | $25 |
| Inco | My 25 | 229 | 718 | 55 | $25 |
| Inco | My 25 p | 12 | 30 | 55 | $25 |
| Inco | Ag 17½ | 2 | 375 | $7½ | $25 |
| Inco | Ag 20 | 19 | 449 | $5¾ | $25 |
| Inco | Ag 22½ | 103 | 927 | $4 | $25 |
| Inco | Ag 25 | 361 | 1705 | $2 | $25 |
| Inco | Nv 20 | 36 | 359 | $6¾ | $25 |
| Inco | Nv 20 p | 5 | 59 | 35 | $25 |
| Inco | Nv 22½ | 44 | 491 | $4¾ | $25 |
| Inco | Nv 22½p | 18 | 43 | 75 | $25 |
| Inco | Nv 25 | 189 | 1549 | $3 | $25 |
| Inco | Nv 25 p | 2 | 17 | $2 | $25 |
| Norcn | My 17½ | 62 | 937 | $3¼ | $20¾ |
| Norcn | My 20 | 216 | 1707 | 95 | $20¾ |
| Norcn | Ag 17½ | 5 | 1407 | $4 | $20¾ |
| Norcn | Ag 20 | 114 | 2109 | $2 | $20¾ |
| Norcn | Ag 22½ | 65 | 1097 | 80 | $20¾ |
| Norcn | Ag 22½p | 2 | 17 | $2¼ | $20¾ |
| Norcn | Nv 17½ | 5 | 261 | 150 | $20¾ |
| Norcn | Nv 20 | 104 | 820 | $2½ | $20¾ |
| Norcn | Nv 22½ | 93 | 620 | 140 | $20¾ |
| Norcn | Nv 22½p | 5 | 8 | $2½ | $20¾ |
| Noran A | My 40 | 17 | 344 | $3⅝ | $43 |
| Noran A | Ag 40 | 3 | 306 | $5 | $43 |
| Noran A | Ag 45 | 17 | 490 | $2⅛ | $43 |
| Noran A | Nv 45 | 1 | 182 | $3½ | $43 |
| Nor Tel | Jy 35 | 1 | 5 | $10¾ | $45 |
| Nor Tel | Jy 40 | 1 | 12 | $6 | $45 |
| Nor Tel | Jy 45 | 1 | 57 | $2¼ | $45 |
| Nor Tel | Oc 40 | 1 | 4 | $6½ | $45 |
| Nor Tel | Oc 45 | 1 | 28 | $3½ | $45 |
| Rov Bk | Oc 45 | 1 | 117 | 90 | $40⅜ |
| Shell C | Nv 20 | 2 | 353 | 150 | $19 |
| Stico A | My 27½ | 1 | 154 | $2½ | $29¾ |
| Stico A | My 30 | 27 | 486 | 35 | $29¾ |
| Stico A | Ag 27½ | 12 | 194 | $3⅛ | $29¾ |
| Total P | Ja 22½p | 10 | 10 | $2 | $24¾ |
| Total P | Ja 25 p | 10 | 10 | $3 | $24¾ |
| Total P | Jy 22½ | 1 | 665 | $3⅞ | $24¾ |
| Total P | Jy 25 | 10 | 428 | $2 | $24¾ |
| Total P | Jy 25 p | 2 | 40 | 170 | $24¾ |
| Total P | Oc 20 | 4 | 155 | $6¼ | $24¾ |
| Total P | Oc 20 p | 10 | 48 | 75 | $24¾ |
| Total P | Oc 22½ | 15 | 143 | $4¼ | $24¾ |
| Total P | Oc 25 | 13 | 263 | $3 | $24¾ |
| Total P | Oc 27½ | 4 | 9 | 155 | $24¾ |
| TrC PL | My 20 | 10 | 372 | 55 | $20½ |
| TrC PL | Ag 17½ | 3 | 258 | $3 | $20½ |
| TrC PL | Ag 20 | 3 | 485 | 115 | $20½ |
| TrC PL | Nv 17½ | 5 | 310 | $3¼ | $20½ |
| TrC PL | Nv 20 | 200 | 462 | 145 | $20½ |
| Segrm | Jy 35 | 4 | 52 | $2⅞ | $36½ |
| Segrm | Oc 35 | 5 | 14 | $4⅛ | $36½ |
| Segrm | Oc 40 | 6 | 35 | 125 | $36½ |
| Wcoast | Jn 12½ | 4 | 27 | 160 | $14⅛ |
| Wcoast | Sp 15 | 30 | 521 | 50 | $14⅛ |
| Wcoast | Dc 12½ | 5 | 634 | $2⅛ | $14⅛ |
| Wcoast | Dc 15 | 30 | 1009 | 80 | $14⅛ |

Total volume 4171.
Total open interest 86495.

## Alberta

Complete tabulation of transactions on the Alberta Stock Exchange for Friday, May 4, 1979. Net change is from previous board-lot closing sale. Quotations in cents unless marked

| Stock | Sales | High | Low | Close | Ch'ge |
|---|---|---|---|---|---|
| Acroil | 1254 | 99 | 99 | 99 | —6 |
| AmerChrom | 1300 | 125 | 125 | 125 | +5 |
| Aquarous | 1500 | 60 | 60 | 60 | |
| Ashlu | 5000 | 110 | 105 | 110 | +5 |
| Baretta | 10000 | 40 | 33 | 40 | +7 |
| Barons | 7500 | 25 | 24 | 25 | +3 |
| Bashaw | 19200 | 63 | 60 | 63 | +1 |
| Bearcat | 3100 | 450 | 450 | 450 | —10 |
| Beaufort A | 100 | $23 | 23 | 23 | —1 |
| Bonn | 5900 | 150 | 140 | 150 | +10 |
| Cairn | 2000 | $8 | 8 | 8 | |
| Can Obas | 4000 | 345 | 340 | 345 | +5 |
| Chipman | 3400 | 215 | 215 | 215 | +5 |
| Cinnibar | 11000 | 80 | 80 | 80 | |
| Clarepine | 2000 | 50 | 50 | 50 | +3 |
| Commcl | 6700 | 110 | 110 | 110 | +5 |
| Concept | 11900 | $5½ | 5 | 5½ | + ⅜ |
| Conventrs | 5200 | $8 | 7⅞ | 8 | |
| Cultus | 5000 | 43 | 43 | 43 | +1 |
| Duke | 1000 | 26 | 26 | 26 | +5 |
| Edm Iter | 1500 | 96 | 96 | 96 | +1 |
| Flag | 2000 | 65 | 50 | 65 | +15 |
| Gulch | 300 | 225 | 225 | 225 | +5 |
| Highfield | 1000 | 300 | 300 | 300 | +5 |
| Kelvin | 200 | 400 | 400 | 400 | |
| Kintla | 2000 | 55 | 53 | 53 | |
| LCM Res | 3400 | 105 | 100 | 105 | +5 |
| Loil | 1000 | 75 | 75 | 75 | |
| Mid East | 5500 | 25 | 23 | 25 | +2 |
| Missi | 1000 | 140 | 140 | 140 | |
| Mnt Jamie | 1000 | 90 | 90 | 90 | |
| New Dom | 1000 | $8½ | 8⅛ | 8½ | + ⅛ |
| Nimrod | 2100 | 113 | 113 | 113 | |
| North Con | 8000 | 11 | 11 | 11 | |
| Norminco | 1000 | 98 | 98 | 98 | —2 |
| Oilex | 3500 | 280 | 280 | 280 | |
| Omega | 19850 | $5⅛ | 5 | 5 | — ¼ |
| Orbit | 100 | $5¼ | 5¼ | 5¼ | |
| Paramnt R | 12600 | 465 | 455 | 460 | +5 |
| Penstar | 5000 | 43 | 41 | 41 | —4 |
| Pergrine | 500 | 81 | 81 | 81 | —4 |
| Ranchmns | 4050 | 460 | 445 | 455 | +30 |
| Rangeco | 1100 | $6¼ | 6¼ | 6¼ | + ¼ |
| Rio Alto | 700 | 210 | 210 | 210 | |
| Sastex | 2000 | 43 | 43 | 43 | |
| Savanna | 500 | 55 | 55 | 55 | —45 |
| Seagull | 2118 | $5¼ | 5¼ | 5¼ | — ⅛ |
| Sparrow | 1000 | 70 | 70 | 70 | —2 |
| Strand | 3300 | 295 | 285 | 295 | +10 |
| Troy | 7900 | 400 | 390 | 400 | +10 |
| Turbo wts | 2350 | $6⅝ | 6½ | 6½ | + ⅛ |
| Twin Rich | 300 | 180 | 180 | 180 | |
| Univ Ex | 8200 | 285 | 280 | 285 | |
| XRG | 3324 | $9½ | 9⅛ | 9½ | + ½ |
| Zephyr | 1000 | 455 | 450 | 455 | +5 |
| Nordex | 4800 | 40 | 30 | 40 | +5 |
| Surf | 666 | 58 | 58 | 58 | —12 |
| Susie | 1000 | 80 | 80 | 80 | —5 |

Total volume: 229,012

## London

LONDON (CP) — Closing stock quotations Friday in new pence unless pounds are indicated, x-indicates that quotations includes dollar premium based on latest conversion rate, 0.8067. Associated Brit Foods 76; Babcock and Wilcox 237; Bass Charrington 229; BICC 148½; xBlyvoors 527½; BOC International 869¾; Boots 231½; Bowater 209½; Brit Am Tob 317½; Brit Assets Trust 82½; Brit Petroleum 125-16; xBroken Hill Prop 512¼; Buffels 13¾; Burmah Oil 133; xCanadian Pac 15½; xCharter Cons 171½; Cons Gold 252½; Courtaulds 115; De Beers 388; Distillers 249; Dunlop 80; EMI 113½; xF.S. Geduld 23 11-16; Gen Elec 449½; Glaxo 515½; Grand Metropolitan Hotels 177¾; Gr Un Stores A 434; Guest Keen 299½; Hawker Siddeley 264; Hoover A 179½; ICI 414½; Imp Tob 106¼; xIntl Thomson 416½; Kloof 10¼; Marks and Spencer 129; Metal Box 356; Minorco 192½; xPhillips 780; Pilkington Bros 385½; Plessey 106; Rank A 290; Rio Tinto Zinc 362½; Roan Consol 134; Sel Trust 580; Second Scott Inv 114¼; Shell T and T 802½; Tanganyika 181½; Thorn 480; Tube Investments 432; Ultramar 283½; Unilever 642; Union Corp 359; Vaals 25½; Vickers 206½; Western Driefontein 36¼; Western Deep Level 11 11-16; xWest Mines 126¼; W Holding 309⅝; Woolworth 84¾; Zambian Copper 13⅛.
**Bonds:** Brit Transport 69½; Brit Cons 2½ 23¾; Treasury 8½ 96; War Loans 33⅞. The *Financial Times* industrial index 558.6, up 5.1.

## Livestock

CALGARY (CP) — Receipts Friday of 1,660 head at the Calgary public stockyards consisted of very light receipts of slaughter cattle and heavy receipts of replacements. Trade was moderate on slaughter cows and bulls. There were no slaughter steers or heifers on offer. D1-2 cows 60-63; D3-5 55-61. Good bulls 75-79. Feeder cattle receipts were mostly lightweight feeder heifers and stock calves. Trade was active. One package of 500-600-pound charlois cross-heifers traded at 1.12. Good feeder cows met and active demand at steady prices. Good stock steer calves traded $5 higher.

PRE-CUT LOG HOUSE

Engineered and professionally constructed of 10 ft. Fir logs to 8 ft. level. Roof plan available. Approx. 1100 sq. ft. Ready to move to your lot. $15,000. Phone

263-7379

## Mutual funds

TORONTO (CP)—Recent prices of investment funds supplied by The Investment Funds Institute of Canada Friday. They are the net asset value per share or unit (NAVPS) last circulated by the fund in accordance with its pricing practice as contained in the prospectus of the fund. n—no sales charge, x — U.S. Fund, y — delayed NAVPS, xd—ex-dividend.

| Institute Members | | | |
|---|---|---|---|
| **AGF Group** | | yBeaubran | 5.18 |
| Amer Grwth | 5.68 | **Ciag Inv Group** | |
| Cdn Gs Egy | 26.21 | ynCo-Opera | 12.78 |
| Cdn Sec Gth | 8.34 | ynLdmk GF | 14.49 |
| Cdn Trusteed | 4.51 | **Canagex Gr** | |
| Corp Invest | 7.05 | yBond | 9.49 |
| Corp Inv Stk | 8.60 | Fund | 13.30 |
| Gwth Equity | 13.27 | Internatnl | 8.95 |
| Japan | 13.90 | yMortgage | 10.12 |
| nMoney Mkt | 10.00 | Capital Grth | 15.30 |
| Special | 6.01 | xChase | 6.62 |
| **All Canadian Grp** | | ynComCpMtg | 10.01 |
| yCompound | 7.40 | **Desjardins Gr** | |
| yDividend | 7.92 | yCanadian | 10.12 |
| yNorthn Egy | 4.90 | yHypotheq | 4.33 |
| yRevenu Gth | 4.43 | yInternatnl | 9.80 |
| y4000 | 5.09 | yObligatns | 5.04 |
| **Bolton Tremblay** | | yQuebec | 5.07 |
| Cda Cumul | 9.05 | nySpec | 7.22 |
| Internatnl | 8.72 | **Dixon Krog Gr** | |
| Pld Resourc | 7.31 | Dixon, Krog | 10.60 |
| Taurus | 9.67 | Heritage | 3.02 |
| **Calvin Bullock Gr** | | Vanguard | 8.40 |
| Acrofund | 1.74 | yDomin Comp | 9.43 |
| Banner Fund | 4.75 | yDomin Equit | 11.92 |
| CIF | 5.28 | **Dreyfus Group** | |
| **Cambridge Group** | | Inc | 12.05 |
| yIntl Energy | 3.09 | xInternatl | 16.40 |
| yIntl Growth | 5.38 | ynDynamic | 11.90 |
| yIntl Income | 3.98 | nExecutv Can | 8.61 |
| yNat Res Gth | 5.12 | nExecutv Intl | 1.42 |
| yUnivest | 6.76 | xFld Trend | 24.00 |
| yGrowth | 8.47 | nFst Cn Mtg | 10.31 |
| **CSA Mgmt Gr** | | Fiscon Fund | 6.16 |
| Goldfund | 5.60 | nHarvard | 9.79 |
| Goldtrust | 3.01 | **Industrial Gr** | |
| **Confed Group** | | Indust Amer | 2.94 |
| Dolphin Eqty | 6.47 | Indust Div | 7.41 |
| yDolphin Mtg | 5.04 | Indust Eq | 9.01 |
| **Cundill Value** | 7.05 | Indust Gth | 5.89 |
| **Eaton-Bay Group** | | Indust Incm | 10.42 |
| Commwth | 19.89 | Indust Pens | 33.54 |
| Dividend | 5.19 | **Keystone Gr** | |
| Growth | 14.00 | Cus K-2 | 5.25 |
| Income | 4.41 | Cus S-1 | 17.84 |
| Internatnl | 13.57 | Cus S-4 | 5.36 |
| Leverage | 6.39 | Polaris | 3.50 |
| Venture | 6.21 | xLex Rsrch | 15.03 |
| Viking | 6.80 | xManhatn | 2.73 |
| **Guaranty Trust Gr** | | yMaritime Eq | 3.24 |
| yninv Equity | 9.91 | Marlborough | 7.18 |
| yninv Income | 4.26 | nNatrusco | 17.45 |
| ynMortgage | 10.01 | ynNA Trst BT | 9.87 |
| **Guardian Group** | | **NW Group** | |
| Enterprise | 1.18 | yCanadian | 6.20 |
| GIS Comp | 13.86 | yEquity | 9.58 |
| GIS Income | 3.90 | xOne Wm St | 15.31 |
| yGwth Fnd | 13.72 | xOppenhmr | 6.44 |
| North Amer | 5.45 | **Pemberton Gr** | |
| Mutual Acu | 6.24 | nPacific Div | 7.21 |
| Mutual Inc | 5.91 | nPacific Ref | 5.18 |
| Sec Income | 9.50 | nPacific US | 5.46 |
| World Equity | 5.32 | **PHN Group** | |
| **Investors Group** | | yBond | 10.65 |
| yDividend | 8.19 | yCanadian | 11.56 |
| yGrowth | 13.74 | yDiv Income | 11.13 |
| yInternatnl | 7.07 | Fund | 15.75 |
| yJapan | 12.36 | yPooled | 36.20 |
| yMortgage | 4.91 | nyRRSP | 17.22 |
| yMutual | 6.32 | **PMF Managmnt** | |
| yProvidt Stk | 6.81 | nPension Mu | 8.40 |
| yRetiremnt | 7.80 | nXanadu Fd | 5.69 |
| ynJns Heward | 6.67 | nPutnam | 10.94 |
| **Principal Gr** | | **Pret et Revenu Gr** | |
| yCollective | 9.28 | American | 11.39 |
| yGrowth | 6.68 | Canadian | 8.53 |
| yVenture | 4.92 | yFonds H | 4.94 |
| yBond | 3.13 | Retraite | 8.74 |
| **Prudential Gr** | | **Sterling Group** | |
| Growth | 7.85 | Equity | 7.76 |
| Income | 5.16 | yMortgage | 5.04 |
| ySask Dev Fd | 5.21 | xTech | 8.61 |
| **Scotiafund Gr** | | yTradex | 17.02 |
| Scotiafund | 1.24 | **Trans Canada Gr** | |
| Scotiafd Mtg | 1.02 | A | 6.09 |
| **Templeton Gth** | 6.65 | B | 61.65 |
| **United Bond Share** | | C | 11.86 |
| RoyFund | 8.98 | **United Group** | |
| RoyFnd Inc | 4.93 | yAccumula | 5.29 |
| **Universal Group** | | yAccumul R | 6.79 |
| Equity | 12.99 | yAmerican | 1.90 |
| Income | 4.96 | yCont Mortg | 5.12 |
| Internatnl | 5.39 | yHorizon | 3.53 |
| Resource | 5.93 | ySecurity | 4.62 |
| **Non-Members** | | yVenture | 3.71 |
| nyAltamira F | 6.57 | yVenture Ret | 6.99 |
| | | Western Grth | 5.92 |

Island Saw Co.

617 Chatham Street 385-5500

# Brascan hits out

TORONTO (CP) — Brascan Ltd. let loose a blast Friday at its nagging suitor, Edper Equities Ltd., calling on federal and provincial authorities to investigate Edper's conduct in takeover battles that have become snarled in bizarre legal wrangling.

Up to now, Brascan has been relatively cool in the give-and-take that followed its bid April 9 to buy all the shares New York-based F. W. Woolworth and Co. for $35 a share or $1.125 billion.

But it unlimbered itself Friday, charging Edper, the Toronto holding company connected to the wealth of the Bronfman family distillers, with violating disclosure regulations, making conflicting statements and acting to depress the market price of Brascan shares.

"If this conduct is within the letter of the law, which we sincerely question, it is surely not within the spirit of the law," Brascan lawyers said in separate letters to the Ontario Securities Commission and the federal department of consumer and corporate affairs.

Brascan asked for an investigation, claiming Edper violated the Ontario Securities Act and the Canada Corporations Act.

Meanwhile, trading in Brascan shares have been halted on the Toronto Stock Exchange for 10 days by order of the commission.

Named in the Brascan charge are Edper Equities and Edper Investments Ltd., the trust of brothers Edward and Peter Bronfman; and Patino NV, a mining company based in the Netherlands which has a third interest in Edper Equities.

Edper has been the rallying point for shareholders opposed to Brascan's bid to buy Woolworth. It has made two attempts to buy a 50-per-cent controlling interest in Brascan, giving up both times because of Brascan's persistance in pursuing the Woolworth takeover.

Then in a startling move, Edper paid $170 million to buy a block of Brascan shares on the open market in the U.S. and Britain, which it claimed raised its interest in the company to 31 per cent from five per cent.

It was an apparent attempt to give Edper clout to force a meeting of shareholders to get Brascan to abandon the Woolworth project.

On Thursday, a U.S. federal court approved the sale of the Brascan shares to Edper, but enjoined the company from buying any more, or from interfering any further with Brascan's bid for Woolworth.

For assistance or a ride to the polls call

ELECT
MURIEL OVERGAARD
Your NDP Provincial Candidate in
OAK BAY — GORDON HEAD
Campaign Headquarters
1632 YALE STREET 595-3145

Inserted by Oak Bay-Gordon Head NDP

For a Spectacular Effect!

STANDARD BROOM (Kewensis), 2½ ft. high ..... Ea. 22.00
STANDARD HYDRANGEA P.G., 4 ft. high ..... Ea. 19.95
STANDARD WISTERIA, 4 ft. high ..... Ea. 14.99
STANDARD COTONEASTER ..... Ea. 22.00
CORYLOPSIS SPICATA ..... Ea. 4.49
OSMARIA BURKWOODII ..... Ea. 3.99

ENGLISH LAUREL HEDGING Ea. 2.99
10 OR MORE, Ea. 2.75

POTTED ROSES Ea. 3.49

BEDDING ANNUALS Per Tray, 79¢
10 Trays, Ea. 69¢

OPEN 9:00 A.M. TO 8:00 P.M. DAILY, 9:00-5:00 SUNDAY

PHONE 658-8812

Elk Lake Garden Centre
5450 PAT BAY HIGHWAY—Just Beside Elk Lake

LISTEN TO GOOD ADVICE FROM HARRY HURN
SAT. and SUN. 8:41-11:26 a.m. 1:45-3:36 p.m. on C-FAX

Saturday Night Rabbit.

Introducing the Volkswagen Rabbit GTI...

All dressed up and raring to go with all the economy, performance and room the Rabbit is famous for.

Outside, there's a large front spoiler, wide steel-belted radials, styled black fender flares and black trim accents.

Inside, there's bucket sport seats, a 3-spoke sports steering wheel, a 5-speed manual transmission, a tachometer, an AM/FM stereo cassette system to name but a few features.

With a car like this, you'll feel like dancing. Every night.

The New GTI Rabbit

Speedway Motors Ltd.
971 YATES STREET/385-2415
dealer licence number D 5180

Douglas Volkswagen Ltd.
3328 DOUGLAS STREET/388-5466
dealer licence number 5100

AUDI

# Who will start bidding when Britain unloads?

By GEORGE SHORT

LONDON (Reuter) — The election victory of Margaret Thatcher, self-proclaimed crusader against socialism, means that a radical change may take place in the way Britain's economy has been developing in recent years.

Her government may sell off large parts of state-owned companies to the highest bidder, although she has not been specific about such plans.

The country may see a major attempt at a gradual dismantling of much state mechanism for managing the economy which has grown up under both Conservative and Labor governments since the Second World War.

There is an almost theological flavor about the Conservative followers of Mrs. Thatcher — a fervent belief in the doctrine of free enterprise.

If opportunity allows, there will be a return to free-enterprise methods, letting the market forces run the economy rather than have it done by planners.

Mrs. Thatcher and her supporters maintain that this will give a much-needed boost to the country's sluggish industrial production.

Their critics fear the policies will lead to economic anarchy, a free-for-all struggle in which the strong and fortunate will get richer and the weak and unfortunate will become desperate.

Mrs. Thatcher has said that the time has come to concentrate on increasing wealth rather than on distributing it.

The Conservatives have accused Labor of "practising the politics of envy and actively discouraging the creation of wealth." They believe the state-run part of the economy has grown too large and that public spending must be cut.

Mrs. Thatcher's policies may run up against some powerful obstacles.

The leaders of Britain's trade union movement generally backed Labor during the election campaign, despite their disputes with the previous Labor government last winter over its attempt to restrain wage raises to combat inflation.

The Conservatives have said they will not try to crush the unions although they intend to be firm. They say that if business confidence returns and the economy quickens its pace, a rise in prosperity will soothe union fears.

There are many people in Britain, however, who hope that Mrs. Thatcher will get tough with the unions and it is believed this section of voters played a large part in the Conservative election victory.

There are signs that she may get tough. A part of the Conservative manifesto is entitled Trade Union Reform and proposals are set out there for increasing the power of law over the unions.

The Conservative government will probably reject the idea of government-union agreements to keep wage increases down, which have been a main theme of the Labor government.

"Pay bargaining in the private sector should be left to the companies and workers concerned," says the Conservative election manifesto.

★

## It was blue rosettes

LONDON (Reuter) — The British pound soared on world foreign exchange markets and stockbrokers wearing blue Tory rosettes cheered in London on Friday when Margaret Thatcher's Conservative party won Britain's general election.

The *Financial Times* industrial index on the London Stock Exchange rose 5.1 points to close at an alltime high of 558.6.

However, the pound dropped back sharply after its initial rise. Operators moved in to take profits and to square their books before the weekend.

During the night, as election results were declared and it became clear that the Conservatives were winning, the pound rose on markets around the world.

On the European Foreign Exchanges, the pound opened at $2.0863 (U.S.), up from Thursday night's close of $2.0768. But it later fell as low as $2.0670 before settling around $2.0698.

The fall was generally seen as technical. Dealers said the pound may have come under some pressure from banks squaring their books ahead of the weekend and the British bank holiday Monday.

# Benson Ford fails

DETROIT (AP) — Benson Ford Jr., great-grandson of the founder of Ford Motor Co., was told officially Friday that he has been turned down by a nominating committee for a seat on the board of directors.

The rejction came as no surprise. William Clay Ford, a Ford director, said in a recent interview Benson Ford had had as much chance of getting on the board as "the man in the moon."

The announcement by the company is the latest development in a family feud that has seen the 29-year-old resident of Whittier, Calif., sue to overturn his father's will, sue family financial advisers for alleged breach of fiduciary duty and seek the disqualification of the probate judge for alleged prejudice.

The 10-member nominating committee is chaired by Henry Ford II, chairman and chief executive officer of the company. The other members are the Ford directors not connected with the family or the company's day-to-day operations. One of its duties is to pass on qualifications of those who might become directors.

# FP bids for Ronalds-Federated

FP Publications Ltd. of Toronto has made a bid for control of Ronalds-Federated Ltd., Montreal, by offering $5.1 million for a block of 227,000 common shares. Offer, on a per-share basis, is $20½ and the most recent trade resulted in a $17½ price.

Ronalds-Federated is one of Canada's largest commercial printing operations. Subsidiaries include Evergreen Press Ltd. of Vancouver.

The offer, being made through the Toronto and Montreal stock exchanges, expires May 16.

FP Publications, which owns *The Daily Colonist* and *Victoria Times* among other newspapers, recently announced a $9.3-million profit for 1978, or $4.76 per share. Profit for 1977 was $13.4 million, or $6.86 per share.

Labor disputes have caused long shutdowns among papers in the chain, particularly in Montreal and Vancouver.

Do you know what it costs to heat your water?
A SOLAR SYSTEM CUTS THIS COST
by capturing the sun's heat with engineered modular panels designed and manufactured in Canada
Ark Solar Products
2666 Quadra St. 386-7643

"HUGH CURTIS HAS A PROVEN RECORD OF TURNING RESPONSIBILITY INTO RESULTS."
ON MAY 10th, PLEASE RE-ELECT
HUGH CURTIS
as your MLA, SAANICH AND THE ISLANDS
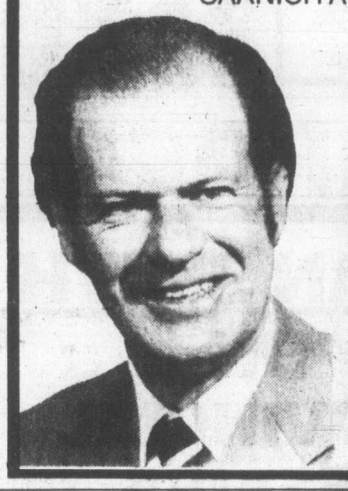
Saanich - Campaign Office 479-9334
Sidney - Campaign Office 656-6232
Salt Spring Island - Campaign Office 537-9331
British Columbia Social Credit Party
PAID FOR BY THE COMMITTEE TO RE-ELECT HUGH CURTIS

# Keep looking; they'll come

MARINE NEWS
By JIM BRAHAN
Colonist Marine Reporter

For the greater part of this month Victoria shipwatchers will have to be contented to just watch the deepsea vessels ply the strait, according to local shipping authorities no merchant ships are scheduled to dock at Ogden Point until late May.

□

A floating drydock which was part of the Halifax Shipyards left Halifax Friday under tow to Newport, R.I.

The Nova Scotia government sold the floating drydock to Robert E. Derecktor Inc. of Newport for an undisclosed price as part of the deal when it sold the former Hawker Siddeley Canada Ltd. shipyard to Halifax Industries Ltd. last year.

A new floating drydock is scheduled to arrive at Halifax from the Netherlands in June. Meanwhile, the yard will rely on its 90-year-old graving dock.

The 800-kilometre tow to Newport is being handled by the tugboat *Irving Miami* of Saint John, N.B., described by its owners, Atlantic Towing Ltd., as the most powerful tug in Canada. The 7,200-horsepower tug is used to tow barges of newsprint to Florida from Saint John.

□

A spokesman for major users of the St. Lawrence Seaway said Wednesday the rapid rise in toll increases on the seaway is "only the tip of the iceberg."

Donald Rothwell, president of the Great Lakes Waterways Development Association, said the tolls program calls for another 25-per-cent increase in 1980 "and an annual review of the requirements of the St. Lawrence Seaway Authority after that."

Seaway tolls went up by 25 per cent this year after after a 50-per-cent increase.

□

The number of vessels under the American Bureau of Shipping (ABS) classification reached 15,141 as of Jan. 1, this year ABS chairman Robert Young told the recent annual meeting of the international ship classification society at New York.

He noted the vessels are registered under flags of 89 countries.

Young emphasized that "the primary purpose of ABS is to promote the safety of life and propert at sea. As a non-profit organization, ABS is able to devote its full, undivided, and impartial attention to this goal. Herein lies our bond to each and every menber of the maritime community. That bond is our singular dedication and commitment to apply the one, high, and uncompromised ABS standard to any vessel, in any location, at any time, to assure its fitness for intended service."

# Trident funding shared

Both levels of government are sharing in the $2.9-million loan to B.C. Development Corp. that is building the assembly plant for Trident Aircraft Ltd. at Patricia Bay airport. Friday's story in the *Colonist* indicated that the money was lent by the federal government only. The provincial government was quick to point out the error Friday, stating through Economic Development Minister Don Phillips' executive assistant that the money comes as a result of a $110-million provincial-federal government agreement signed last spring.

CITATION Chevrolet
Chevy Citation . . . The first Chevy of the 80's Now on Display at Millstream . . .

TEST DRIVE ONE TODAY
A GREAT SELECTION
4 2-Door Club Coupes
2 2-Door Hatchback Coupes
5 4-Door Hatchback Sedans
MONZA CHEVETTE SELL-A-BRATION CONTINUES THROUGH MAY
CHEVY CITATION
2-DOOR COUPE
STOCK CI 1723
★ 2.5-Litre 4-cylinder
★ 4-Speed transmission
★ Side Moulding
★ Cloth Trim
$5090.00
Millstream
CHEVROLET 474-1211
1730 ISLAND HWY. D.L. 5831

Saturday & Sunday While They Last!

4-PIECE LUXURY As Shown, 100% Acrylic $998

7-PIECE BEDROOM SUITE As Shown $438
AUTHORIZED DEALER Scotchgard FABRIC PROTECTOR
The Traders
715 FINLAYSON OPEN SUNDAY 12 NOON-5:30

# Secrecy? Expect the protests

By NANCY BROWN
Colonist reporter

OPINION

No one, least of all this reporter, would seriously suggest that Capital Region Board directors are making secret deals with the oil companies.

But when they hold secret meetings for no better reason than "the oil companies want to meet *in camera*," they should not be surprised if the public gets suspicious.

The traditional political excuse for meeting behind closed doors is land acquisition or personnel, although the municipal act gives the leeway that local councils may go *in camera* if they deem it in the public interest.

**THAT IS** a latitude which should be used sparingly but which the Capital Region Board is using with increasing frequency.

Wednesday was a case in point.

A committee meeting was convened with the subject of oil tank farm relocation high on the agenda, and there was a small gallery of View Royal residents anxious to hear any discussion about the fate of Plumper Bay.

As soon as the item was announced, Ald. Shirley Dowell, who was in the chair, said the oil company representatives at the meeting wanted to meet *in camera*. Board chairman Murray Glazier said if that was the way the oil companies wanted it, that was the way it should be.

**COLWOOD'S** Howard Drummond seconded his motion, and the decision was made without question and without dissent.

View Royal residents cooled their heels in the corridor during the hour long wait for the open meeting to resume—and waited again while the committee was told, also in secret, that at least one of the three legal suits involving the Clover Point outfall will probably be in court in Vancouver sometime next winter.

When the open meeting reconvened, committee members were deep in discussion of other agenda matters, and the taxpayers left without any word on what had been decided.

Reporters later corralled Glazier for a report on the secret meeting, and for half an hour he offered a circuitous "no comment."

**HE SAID IN** part all that had happened was the oil companies had been told that if they wish to make an application to the region for a rezoning for an oil tank farm anywhere in the region it would be treated like any other application.

The region, he said, was not in the business of trying to find land for a tank farm. Asked the purpose of the tank farm relocation committee, which he appointed as soon as he took office, he said it was to settle a long-standing problem, but not to find a site. Glazier had perhaps forgotten that when he was chairman of the region's public works committee he was looking at sites and in fact was suggesting a location off Burnside Road.

He said the oil companies had simply been given information, including an extensive report on land available in Misery Bay at the head of Saanich Inlet.

At this point the press might have been forgiven for writing speculative stories about that proposed site, at the head of the tortuous inlet, near the site of university environmental experiments, and a prime sports fishing spot.

**HOWEVER,** Dowell came along with a different version of the meeting.

The oil companies, she said, would have a firm proposal on the Plumper Bay site in four to six weeks. They would not need the entire 32 acres, but would purchase the entire amount, using the industrially-zoned 16 acres for storage tanks and the remainder of the land as a buffer zone.

Victoria Ald. Robert Wright said there was no reason the meeting should have been *in camera*, and View Royal's Al Beasley agreed.

Beasley said he had voted for the secret session because that's what the other directors had done. "I just went along with them," he said.

**HE COULD** see nothing wrong with secret sessions—after all, if the press and public are present they tend to "slant things." The politicians, he said, would pass on necessary information to taxpayers.

It's possible that Beasley and his fellow directors are right and that the press would have slanted meeting reports, but chances of accurate reporting are better if reporters are present and do not have to extract information piecemeal from reluctant politicians, and guess which story is correct.

Since all the politicians agree that in fact there was no reason to meet in secret, it's a shame they didn't ask some questions about the reasons for going *in camera* before they voted to exclude taxpayers with a legitimate interest in the matter.

## Boat people cram camps

KUALA LUMPUR (AP) — About 65,000 Vietnamese boat people now are crammed into Malaysian refugee camps, 12,000 more than in March, refugee officials said Friday. They said that for every 200 refugees who arrive each day, only 100 leave for resettlement in other countries.

For assistance or a ride to the polls call

ELECT
MURIEL OVERGAARD
Your NDP Provincial Candidate in
OAK BAY — GORDON HEAD
Campaign Headquarters
1632 YALE STREET 595-3145

Inserted by Oak Bay-Gordon Head NDP


# Indians demand fare be slashed on E&N

Indian bands on Vancover Island issued a demand Friday that the Esquimalt and Nanaimo Railway immediately reinstate half-fare rates for their people.

The company is not honoring half-fare rates for native Indians, Wayne Edwards, regional field worker for the United Native Nations, said in an interview.

The E&N was charging a minimum rate of $4 with no reduction to Indians, he said.

The federal and B.C. government were given the right to build the rail line through a number of Indian reservations along the east coast of Vancouver Island between Seymour Narrows and Saanich Inlet in return for half-fare rates, in the original agreement signed by the company, Edwards said.

The agreement was applicable to Indians on all Canadian Pacific Railway passenger lines with terminals on Vancouver Island including the E&N, for all time, he noted.

"The $4 minimum rate is contrary to that agreement," he said, adding that Indians were not notified of the new minimum rate before its introduction.


Zellers

SATURDAY $UPER $AVERS

PRICES EFFECTIVE SAT., MAY 5th, ONLY — LIMITED QUANTITIES, NO RAIN CHECKS

LADIES' CLOGS — Assorted sizes and colours. Reg. 26.97 — 17.97

EYELET FABRIC — Solid Pastel Shades. 115 cm wide. 65% polyester/35% cotton. Reg. 4.97 metre — 3.97 metre

CHAISE LOUNGE — Multi position camp cot. Vinyl straps, aluminum frame. Reg. 15.95 — 12.97

COLEMAN DURABOND COOLER — 45-litre capacity. Reg. 31.99 — 27.97

EARLY BIRD BREAKFAST — 2 Eggs, 2 Strips Bacon, 2 Slices Toast and Jam. UNTIL 11:00. Reg. 1.33 — 99¢

GARDEN HOSE — Nylon reinforced. ½" x50' Reg. 5.47 — 4.47

ROSE BUSHES — 2-year field grown. Reg. 2.97 — 2.22

LAWN MOWER — Gas powered 3-h.p. Briggs & Stratton engine. Reg. 99.97. — 89.00

UMBRELLA STROLLER — Safe and strong. Reg. 24.95 — 19.97

FACELLE ROYALE BATHROOM TISSUE — 8-roll pack. Reg. 2.57 — 1.97

2-MAN NYLON BACKPACK TENT — 5'x7' with 12" sidewall. Reg. 29.99 — 24.97

SCOTTIE Depth King DOWNRIGGER — Large model with retractable handle. Reg. 79.99 — 67.97

WEED EATER NEEDIE TRIMMER EDGER — Reg. 66.97 — 59.97

10"x17" HIBACHI — Heavy duty cast iron. Reg. 6.97 — 5.97

BEDDING PLANTS — Flower and vegetable. Reg. 79¢ — 2/99¢

Zellers HILLSIDE SHOPPING CENTRE
OPEN MON. TO FRI. 9:30 TO 9:30 SAT. 9:30 TO 6:00

CHARGEX master charge



LINK CUBBON ON COOK LINK

CUBBON LINK —we make it easy . . .

Garden Centre SPECIALS!

COMET SHOVELS #GML R2 Ea. 7.99

COMET CULTIVATOR Long Handle #SPGE EACH 3.99

COMET HOES #SPEW7 Each 5.99

COMET RAKES #SPB14 Ea. 6.99

SPRINKLER SOAKER HOSE 25' Ea. 5.99

MELNOR OSCILLATING SPRINKLERS Rain-wave #61 Ea. 8.29

HOSE HANGERS Ea. 1.69

CUBBON LITTLE BARN 7'x10' 370.40
Partially assembled — Precut floor extra — Other sizes available!
SEE DISPLAY AT COLWOOD.

LUMBER SPECIALS

1x6 Rough FIR FENCING Lin. Ft. 15¢
2x2-8' ECONO Ea. 15¢
2x4-7' STUDS Ea. 74¢
4x4-6 Yellow CEDAR POSTS Lin. Ft. 39¢
¼x3 DRYBACKING Lin. Ft. 7¢
¾x8 Suburban SIDING Lin. Ft. 13¢
¼x10 Suburban SIDING Lin. Ft. 27¢
1x6 Select Tight Knot Cedar CHANNEL SIDING Lin. Ft. 45¢
7/16x6 T & G CEDAR SEL. T.K. V-JOINT Lin. Ft. 47¢

OLYMPIC STAIN CLEAR INTERIOR FINISH

HOW TO KEEP YOUR NATURAL WOODWORK LOOKING NATURAL

After protecting woodwork with a stain or sealer, add one last finishing touch: Olympic Clear Interior Finish — satin or gloss. It'll keep dirt off and beauty in, because it's washable. Perfect for doors, kitchen cabinets, panelling and mouldings.

GALLON 15.95

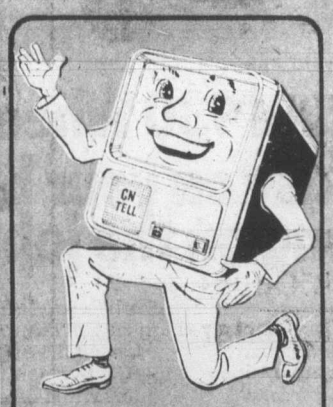

Turn him on . . . he'll turn you on!

Mr. CN. Tell is a good man to know! He's the new TV personality in our store who will keep you informed about new products and ideas that save time and money. Come in and turn him on. He'll turn you on with ways to improve your home and living.

GETTING READY TO RE-ROOF

Build a unique rec-room with EMBOSSED PANELLING

Rustic Stone is "instant masonry", designed and produced to bring the timeless beauty of random stonework to your home using conventional panelling methods. Rustic Stone 4x8 panels have the texture and feel of uncut, unpolished stone. Designed to create continuous panelling effects across the wall and on walls over 8 feet high. Rustic Stone panels are eminently suited to heavy post and beam designs. They are also beautiful when used with a wainscot of Canfor Stockade or Homesteader random-planked panelling. In Sudbury Brown and Chateau White.

Guaranteed! Flame-spread rated!

8.99 PER 4'x8' PANEL

inCOLWOOD 2650 Nobhill Rd. 474-1281 — onCOOK 1720 Cook St. 384-8181

STORE HOURS 8 A.M.-5:30 P.M. MON.-SAT.

OPEN SUNDAY 10-4:00 P.M.
PRICES EFFECTIVE MAY 3-May 10

FREE COFFEE SUNDAY

master charge CHARGEX

LINK CUBBON IN COLWOOD LINK

# NOVA SCOTIA SLICK ELUDES SEARCHERS

HALIFAX (CP) — Ships and planes searched the Nova Scotia coastline Friday for two oil slicks the provincial government says are threatening a "major disaster" but which the Canadian Coast Guard says it has been unable to find.

In the legislature, opposition members accused the Progressive Conservative government of overreacting to criticism of its handling of the wreck of the tanker *Kurdistan*.

Environment Minister Roger Bacon has been the target of some of the toughest of that criticism and Liberal Leader Gerald Regan commented: "I think this new slick is bacon grease."

Len Arsenault, New Democratic Party member for Cape Breton North, said the announcement Thursday night by Premier John Buchanan that 500 students will be hired to battle any new beach pollution was a political move by the provincial Tories intended to help their federal counterparts campaigning for the May 22 election.

Buchanan, speaking outside the legislature after the morning exchange, said he hoped the fishermen would not forget the positions being taken by "the Liberals."

Development Minister Roland Thornhill replied that the opposition was engaged in a "political sham" by protesting government plans for action after calling for action for several weeks.

EVERYTHING MUST GO
TO MAKE ROOM FOR NEW FALL STOCK
20% to 30% OFF ALL NURSERY STOCK!
Buy your annuals and baskets now at our regular low prices.
"THE ROYAL" NURSERY
4660 ELK LAKE DRIVE
(next to Royal Oak Inn)
5-5

## Beechcraft probe called

OTTAWA (CP) — Transport Canada has ordered an immediate inspection of 91 Beechcraft twin-engine airplanes to determine if there are cracks in the wing attachment fittings.

# Candidates berate rights body

By STEPHEN HUME
Colonist reporter

Federal and provincial candidates of different parties condemned the B.C. Human Rights Commission Thursday at a public meeting on human rights.

The commission was appointed last August by the Social Credit government and human rights groups in B.C. have called for its resignation.

Some members made derogatory remarks about women and homosexuals at an April 3 meeting in Victoria, and some members have been involved in violations of the B.C. Human Rights Code and decisions which discriminated against women.

Old people, women, blacks, Jews, Indo-Canadians, native Indians, and men and women in the gay community were represented at the meeting at the Unitarian church hall on Superior Street which was characterized by emotional and sometimes angry speeches.

Minority speakers were applauded for their support of human rights and their criticism of the commission was bigoted.

Candidates were invited to the meeting but were not scheduled to speak.

Following addresses by people representing minorities, the chairman asked the audience of about 100 persons if they would like to hear from the candidates.

Charles Barber, provincial NDP candidate for Victoria, told the audience that his party had asked for the resignation of the commission.

Barber said if his party wins the May 10 election it will disband the present commission.

A commission should be "tough, daring, and active in the promotion of human rights for every person in the province," Barber said.

Alan Peterson, federal Liberal candidate for Esquimalt-Saanich, said he could "hardly believe that people like that can be on a human rights commission."

He said he was referring to Rev. Neil Vant, who said homosexuals should not be hired as teachers because "when they can't find consenting adults they sometimes prey on others."

Gretchen Brewin, federal NDP candidate for Victoria, said that while canvassing she met a 62-year-old woman who was the object of ageism, which is the discrimination against people on the basis of age.

The woman could not get a job because employers considered her too old.

Brewin told the audience they should get out to the polls to bring about change.

Ageism was also a concern of some of the speakers who were not candidates.

Muriel Gough-Azmier said old women are generally a ridiculed group of people.

"All you have to do," she said, "is look at her non-pension plan."

She said she felt the present commission posed "a serious danger" to human rights in B.C.

John Duffy of Options for Life Development said: "Would you believe it that many old people find it difficult to say they are old?"

Duffy said society's obsession with the Pepsi Generation concept had made being old a bad thing.

"To me, the most widespread and blatant example of ageism is forced retirement of people just because they've had 65 birthdays."

Duffy said Labor Minister Allan Williams' refusal to look into cases of age discrimination, although B.C. courts have said that forced retirement is discriminatory, "is one of the most shocking things that has happened in this province for a long time."

Duffy said Williams had "usurped the authority of the courts."

Williams is the minister responsible for the Human Rights Commission.

Jesse Dillard, president of the Victoria Black People's Society said he was familiar with blatant racism from having lived in the Deep South.

He said, "I as an individual do not feel secure that the B.C. Human Rights Commission is fighting for me."

Dillard said he did not believe the commission's excuse that jokes about women and gays were made off the cuff.

Dillard said, "You can't say anything that isn't on your mind."

He said the comments were made by "supposedly mature adults."

Martin Bartlett said: "Almost every one of us who is gay has suffered terribly from the sort of insults the commission made."

Bartlett said: "How can the commission do its job if its members share the same prejudices they're supposed to uproot?

"The idea of a human rights commission is a good one. But good ideas founder in the hands of stupid people. We have to demand a new commission that promotes human rights and that has people on it who feel the burden of discrimination."

YOUR PC CANDIDATES

W. Jack Lindsay  Maggi Lynn
FOR INFORMATION AND TRANSPORTATION
384-0859 ● 477-1487 ● 385-2044
Inserted by Victoria P.C.'s

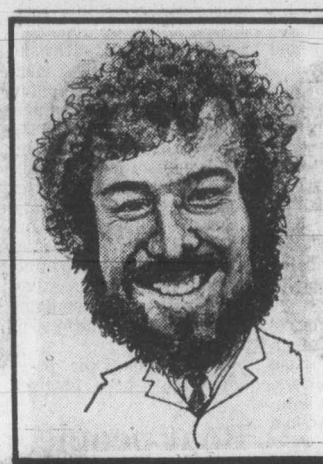

Tom Cino
and
Bryan Cathcart
SELL
Premium Ex-Lease Vehicles

CHECK THESE PRICES!!
• '76 VOLARE PREMIER 4-DR. SEDAN — $4195
6-Cyl. auto., power steering, power brakes, radio.
• '77 DODGE D-300 12" FLAT DECK — $6495
8-Cyl., Auto., power steering, power brakes, radio
• '78 CHRYSLER CORDOBA — $6995
V-8 auto., power steering, power brakes, air, radio.
• '78 DODGE D-300 PICKUP ON DUALS — $8295
V-8 auto., power steering, power brakes, radio.
idealease  CHRYSLER LEASING SYSTEM
ENSIGN LEASE LTD.
1855 Quadra at Caledonia 386-2411
5-4

Cat 910, 920, and 930 Wheel Loaders.
They're easy on your budget, strong on the job.

Dollar-for-dollar, pound-for-pound, yard-for-yard, no compact loaders on the market today can give you a better competitive edge than these more-for-your-money machines from Caterpillar. Whether you buy, lease or rent, you get outstanding efficiency and high-profit performance at a price you can afford.

Don't let their size fool you. These 1 to 2¼ cu. yd. loaders deliver big machine production when the chips are down—or the dirt, rock, pipe, brick or lumber. They are jacks-of-all-trades and masters of most; versatile, dependable, a breeze to maintain, and with all the built-in toughness of the biggest Cat equipment.

Check the specs. The 910, 920 and 930 give you big displacement engines with power to spare; articulated steering for tight corners and faster cycles; full power shift transmission for on-the-go shifting and increased productivity; good reach and dump height, high breakout force, and a range of buckets and attachments that lets you bid on dozens of different jobs—and get 'em!

Talk to your Finning sales representative. He can tailor a deal that will keep your profits high and operating costs low.

FINNING
YOUR CATERPILLAR DEALER
Caterpillar, Cat and ⊞ are Trademarks of Caterpillar Tractor Co.

27 Crease Avenue, Victoria, 384-4144

Nothing says "I love you" better than a rose . . .

ACTUAL SIZE

The Lover's Rose
SCENT-BOTTLE PENDANT

A limited edition in fine porcelain • Available only until May 31, 1979

In the romantic, palazzo'd city of Venice, there's an age-old custom that at this time of year every fond suitor presents his love with a single tender, blushing rose . . . a graceful token of devotion.

And now you can give the one *you* love that same gift—a beautiful rose—in a new and original form.

It's the Lover's Rose Scent-Bottle Pendant. A new creation in that most charming old Venetian tradition.

Not just a rose. Not just a pendant. It's an exquisite little perfume flask, stoppered in gold electroplate. Fashioned in fine porcelain, and twined about with a beautiful rose—unfading, like your love.

Just $45. The Lover's Rose Scent-Bottle Pendant. To fill with her favourite scent of the moment. To hang round her neck on its own special chain. To keep with her always . . . day and night.

ORDER FORM
THE LOVER'S ROSE SCENT-BOTTLE PENDANT
in fine porcelain

Franklin Porcelain
A Division of The Franklin Mint Canada Ltd.
70 Galaxy Boulevard
Rexdale, Ontario M9W 4Y7

Valid only if postmarked by May 31, 1979

Signature _____
ALL ORDERS ARE SUBJECT TO ACCEPTANCE

Please send my pendant, with its own stopper in gold electroplate and its own gold-filled chain, in a special gift box. I prefer to pay the price of $45.* as follows:

☐ DIRECTLY. I enclose my remittance for the full amount.
☐ BY CREDIT CARD. Bill me, by charging the full amount, after shipment, to my:
( ) Master Charge ( ) Chargex/VISA
Full account no. _____
Expiration date _____

Mr. / Mrs. / Miss _____
PLEASE PRINT CLEARLY
Address _____
City, Province, Postal Code _____
Please allow 6 to 8 weeks from closing date for shipment.

*Ontario and Quebec residents add your provincial sales tax

# tecum GRAND OPENING tecum

# SALE

## Saturday and Sunday, May 5 and 6 9 A.M.-5 P.M. Both Days

- *We are celebrating during the whole month of May with SUPER SALE PRICES*
- *A nationwide network of stores and warehouses helps to bring you the BEST MERCHANDISE, BEST PRICES, BEST SELECTION*
- *Fine European and Scandinavian furniture in beautiful woods from around the world*
- *The largest selection of Beautiful and Impressive German Wall Units and European leather upholstery*

CFAX on location Sunday

## 1950 Blanshard Street

"The Big Orange Building across from the Arena"

# tecum

Formerly Western Teak Interiors

# TEAK INTERIORS

## LOCALLY OWNED AND OPERATED

master charge THE INTERBANK CARD

CHARGEX

VISA

BANK FINANCING AVAILABLE

**Hours:** Mon., Tues., Wed. 9:30-5:30
Thurs. and Fri. 9:30-9:00
Saturday 9:30-5:30
SUNDAY NOON TO FIVE

5-5

# New boundaries put Comox NDP on line

By PAUL De GROOT
Colonist reporter

When New Democratic Party strategists saw what realignment had done to the Comox riding, they blanched.

The strongly NDP northern part of the riding, from Campbell River on up, was gone. In its place was the more conservative Parksville-Qualicum area, combined with the Comox Valley, which incumbent New Democrat MLA Karen Sanford had lost in 1975. The combination spells trouble for Mrs. Sanford in this election: had the new boundaries existed in 1975, the riding would have gone Social Credit.

While Parksville-Qualicum and Comox-Courtenay are both bedroom communities with no major industry, a large stake in the tourist trade, and a pleasant climate along the eastern coastal plain of the Island, charges of gerrymandering carry some weight here.

**"COURTENAY** faces north," one resident says, toward Campbell River where many of its residents work, and with which it shares a regional district and community college. Parksville-Qualicum, on the other hand, faces south toward Nanaimo, or secondarily toward Port Alberni and jobs in the mills. Between the two areas, official communication and community of interest is slight.

Like it or not, the new boundaries are here, and in Thursday's election Mrs. Sanford faces the toughest challenge of her career from Socred challenger Delbert Doll, a Courtenay school teacher.

Mrs. Sanford knocked off a Socred heavyweight, former municipal affairs minister Dan Campbell, in the 1972 NDP sweep. It was a stunning victory for the former physical education teacher, who outpolled Campbell nearly 2-1.

**THEN IN** 1975, a bad year for the NDP, she held her seat by fewer than 500 votes over Socred challenger Dan Hanuse. She owes even that victory to two major factors—a split in the conservative vote and a weak Social Credit candidate.

Victor Stephens, now provincial Conservative leader, picked up 15 per cent of the vote in an aggressive, big-spending campaign. Hanuse, a Port McNeill businessman, was little known in the southern part of the riding, and came across poorly in public in the first part of the campaign. Hanuse also had problems with his constituency organization, some members of which were unhappy with the way his nomination had gone.

Those factors are missing in this campaign, and Mrs. Sanford faces an uphill battle to hold onto her seat in the new riding against a hard-running Social Credit challenger.

**THE 36-YEAR-OLD** social studies teacher, born in Hazelton, joined the Social Credit party when a student at the University of B.C. in 1962 and went on to become president of the party's provincial youth wing. In 1968 he became constituency secretary for Comox, later moving up to president. He fought off several challengers, including Hanuse, to get the nomination for this election.

Politics is Doll's life, acquaintances say. Indeed, his single-minded preoccupation with politics has won him the sobriquet "Delbert Dull" from some. He may lack charisma, but Doll has a firm grasp of Social Credit policy and election issues, and can explain them more convincingly than Premier Bennett, for instance.

A regular member of the public gallery at meetings of city councils, the regional districts and hospital boards, Doll is also building an image for himself as a diligent student of local issues.

**HE LIKES** to use the term "we" when speaking of what the government has done for the riding, and takes credit for getting government action on some local issues, particularly a long-sought 25-bed intermediate care addition in Cumberland.

Hoping to build on Stephens' 1975 popularity is Rick Kellow, a Comox alderman and credit union manager who joined the armed forces in 1949, got married in 1959, left the armed forces in 1969 and is looking for a new career in politics in 1979.

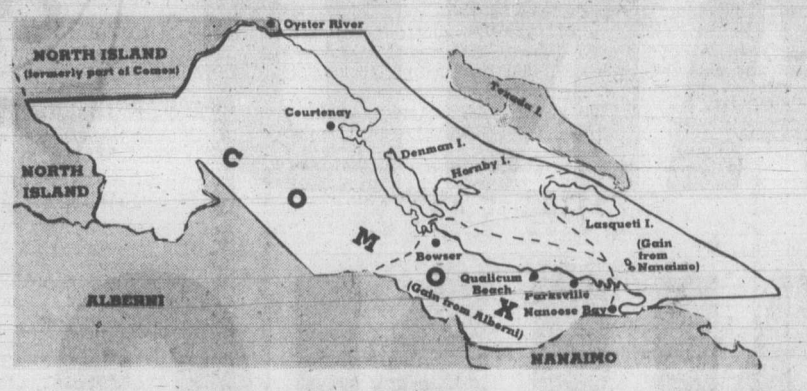


COMOX

—Paul De Groot photos

*Doll*
**Social Credit**

*Sanford*
**New Democrat**

*Kellow*
**Conservative**

Kellow led the Comox aldermanic poll in 1977, and he credits Stephens' strong showing in Comox, the only poll in which Stephens came second in 1975, to the help he got from Kellow there.

Kellow takes a tough, John Wayne-like stance on government spending and regulation, with statements like "the NDP says the government should own all the land and the Socreds say you can keep it but we will tax it out of you."

**"THERE IS** no difference between the last two governments. The actual name of the thief who steals your freedom doesn't matter."

Kellow tilts hardest against regional districts and what he sees as abuse of the agricultural land reserve, primarily matters of local concern.

Kellow is not averse to taking populist positions even if they sound somewhat contradictory at times. He believes ferries should be free, even if it means higher taxes ("we pay for them anyway") and says the government should be responsible for 100 per cent of health services, although he thinks patients should still contribute toward their own care.

Local issues are important in this riding, but candidates are wary about staking out different positions on them.

**NO ONE,** for instance, is defending regional districts, which suffer from a perception that they have grown too large and powerful.

Doll believes the districts have some useful functions, but should exercise them within a smaller area. The Comox-Strathcona regional district covers more than 20,000 square kilometers, sprawling from the west coast of Vancouver Island to the peaks of the Coast Range mountains, a distance of nearly 350 kilometres. Dividing it into smaller regions with more local responsibility would improve it, Doll believes.

Sanford agrees regional districts are too large, but says Municipal Affairs Minister William Vander Zalm's suggestion for county government is questionable.

**"IT MIGHT** mean the provincial government wants to put more of the tax burden on the local taxpayer. I have seen the direction they have taken with local school taxes and am concerned that that's his intention."

Highways are another preoccupation in the riding, a legacy of the days when the North Island highway was still being built. With that out of the way, the focus has shifted to the Island highway in the riding, which is inadequate to handle the commercial and tourist traffic into the area, candidates claim.

Kellow attacks a widening project north of Qualicum which takes high-speed traffic right up to "Suicide Curve," a deceptive S-bend complicated by a rail crossing which has claimed several lives over the years.

Sanford says the government knows the problems the riding faces, and attacks the "hundreds of millions" it has committed to the Coquihalla Pass highway in the southern Interior of B.C.

**THE FIFTH** Street bridge is a burning issue in Courtenay. The two-lane bridge is the only crossing of the Courtenay River, and all traffic heading north of Courtenay, including tourists, commercial trucks, and local traffic, must cross it. Big transports which can't navigate a sharp turn in the highway just before the bridge get a straight shot at it by lumbering down the narrow main street of downtown Courtenay.

The leading alternative is a second crossing of the river at 17th Street but it would cross several acres of high-quality farm land and prevent commercial fishing boats from mooring upstream.

Since locals account for about 80 per cent of the bridge traffic, however, the commercial and tourist traffic, bound to increase significantly with the opening of the North Island Highway, still requires a bypass around Courtenay. The preferred solution is wholesale transplantation of the Island Highway to an inland route from Nanaimo to north of Campbell River, and Doll likes to leave the impression that a government MLA would get it faster than an opposition member.

**ON PROVINCIAL** issues, the differences between the candidates, particularly Doll and Mrs. Sanford, become more pronounced.

Mrs. Sanford has attacked the government's "massive sellout to foreign interests," particularly its interference with the Foreign Investment Review agency, the sale of Panco Poultry to an American firm, and the sale of the Gray Lines bus company to an American firm.

She also takes aim at government economic policies. The government dealt "a crippling blow to the economy" by raising ferry fares, insurance and health premiums, personal taxes and sales taxes in 1976, she says. The latest budget is a "one-shot" deal plainly constructed for the election, she says, quoting the Fraser Institute, an economic research organization, in suggesting the spending pace in the budget cannot be continued without substantial tax increases.

Doll responds that the Socreds had to take definite action to put the province back in shape.

**"TAXES WERE** raised because industry had lost its capacity to generate wealth. Who destroyed the economic base of government that forced us to take those steps?"

The Fraser Institute's comments are "doom and gloom" Doll says.

"I have faith in the province. We have many things going for us. To some extent optimism is its own reward: it creates its own economic climate when people are confident."

He also presents a very convincing rationale for the worth of the free BCRIC shares offer.

Doll's campaign got off to a quick start when a brochure sent out at the end of March to avoid higher postal rates landed on local doorsteps just as Premier Bennett was announcing an election.

**THE COMOX** Socreds are more united this time than in 1975, particularly behind a local candidate who comes across well in public. Doll claims a larger campaign organization than the NDP, with about 1,000 signed-up members, compared with about half that for the NDP.

Doll says several factors should work in the Socreds' favor in this election. Many Comox Valley newcomers, such as armed forces retirees who put down roots in the valley between 1972 and 1975, had never seen Social Credit in action, he said, and may have voted for a more familiar name, such as the Conservatives. This time Social Credit is better known to outsiders.

**KAREN SANFORD** decided to contest the Comox rather than North Island riding because she felt she could not meet the expectations of people in the north for an MLA who would visit them twice as often as she had in the past. In addition her home in Black Creek is located in the Comox riding.

She denies any pressure from NDP headquarters to leave North Island, a solidly NDP riding, to Colin Gabelmann, and says Gabelmann's decision to run there came after she decided to run in Comox.

In making that decision, she took upon herself the toughest choice, since as the incumbent she had an almost certain victory in North Island.

She is counting on a smooth-running campaign organization which had no problems in melding NDP workers from the north and south sections of the riding, and her good record within the constituency, to carry her in the election.

**NOT A** high-profile legislator, she gets good marks for paying attention to her constituents, which is paying off in the campaign.

Kellow is not seen as the threat that Stephens was in 1975. Stephens had a good network of professional acquaintances throughout the riding to raise funds and help with his campaign, but many of those workers have been siphoned off by the federal Conservatives, Kellow admits. His campaign organization in the south part of the riding is almost invisible.

Considering that all the candidates this time are from the north section of the riding, Sanford's incumbency should give her the advantage in the south, where her name will be most familiar to voters.

**BUT IT IS** in the north, particularly in Comox and Courtenay, which alone account for a third of the vote, that Sanford will have the most trouble.

In 1975 she came third in Comox, and lost to Hanuse in Courtenay by about 175 votes. She picked up 300 in Cumberland, but Doll thinks his work on the intermediate care centre may reduce her advantage there.

The deciding factor may still be Kellow. He claims he will build on the 15 per cent of the vote that Stephens got, and pick up about 10 per cent of the voters from each of the two major parties who want to vote against their party without voting for the opposition party. Add it up and you get a total in the low 30 per cent, which Kellow predicts the winner will have.

**THE VOTERS** didn't buy the "vote for the alternative" line in 1975, however, and the odds appear less likely that they will do so in 1979. With Kellow out of contention will be a contest between Doll and Sanford. Given the Social Credit character of the riding and Doll's appeal as an intelligent, if uninspiring, candidate, Mrs. Sanford will be hard pressed to retain her seat.


Willowdale Farm

RETAIL NURSERY
6447 West Saanich Rd.

BEDDING PLANTS
Approx. 9 Plants Per Tray ... 80¢

VEGETABLE PLANTS
9 Plants Per Tray ..... 75¢

GERANIUMS
12 for $12.00 ..... ea. $1.20

IVY LEAF GERANIUMS ..... ea. $1.50

POTTING SOIL (EXCELLENT) ..... 40-lb. bag $2.50

ACRES OF EVERGREENS, SHRUBS, RHODOS, AZALEAS

5-5



THE BRADFORD EXCHANGE EST. MCMLXII

BRADFORD EXCHANGE AG

is pleased to announce that Canadian clients are now being served from offices at:

The Bradford Exchange, Ltd.
105 Vanderhoof Ave.
Toronto, Ontario
M4G 2H7

The Bradford Exchange, Ltd.
40 Pacific Court
London, Ontario
N5V 3T4

Telephone:
519-452-1990

Current quotations and daily transactions on all major limited-edition collector's plates (inquiries and trading accounts welcome)

BRADFORD EXCHANGE AG
The World's Largest Trading Center for Collectors Plates



MAY IS FAMILY MONTH in Oak Bay

Recreation Oak Bay



There are a lot of
GOOD CARDS
In our Deck

Local news, national news, international news, background analysis, cartoons, recipes, comics, patterns, columnists, financial news, sports, health, music, gardening, entertainment, weather reports and, of course, advertising to mention just a few.

They are some of the many good reasons why over 81% of the households in the Metropolitan area pay to enjoy dependable home delivery of their Victoria Daily Newspaper. They are the same good reasons why your advertisements should be there. Inserted alongside the wealth of news stories and the advertisements of other merchants, large and small, they are welcomed into the house and read at leisure in the relaxed atmosphere of the subscriber's own home.

Advertise in Victoria's Daily Newspapers
The Daily Colonist — Victoria Times

# Nixon battles to keep tape-recorded diaries from public

WASHINGTON (UPI) — Richard Nixon, battling to keep from the public the "diaries" he tape-recorded almost daily while president, said in court papers Friday he did not even let his family hear the tapes while he was in office.

Nixon filed a sworn affidavit in U.S. District Court with motions by his attorneys for a court ruling to force archivists to return his "diaries" to him without listening to more than the opening words.

"I considered all of these diary dictations to be of the utmost confidentiality. They reflected my inner-most thoughts and feelings . . . they recorded my personal emotions and reactions," Nixon said.

He said he kept diaries from November, 1971, until April, 1973, and again in June and July, 1974—his final days in office.

He said many of the thoughts would be revealed only to a "trusted personal secretary" who might some day, out of necessity, have to transcribe them.

"One reason I kept a diary was so that after I left office, I could use it to help refresh my memory concerning the happenings in my life during a time I was often consumed in the day-to-day events."

**OPEN HOUSE**

6929 E. Saanich Rd. 1:30-4:30 Saturday
(Watch Signs Off Pat Bay Hwy.)

Close to the city and so much to offer on one acre. 5 bedrooms, living room, dining room, modern large kitchen. Recreation room and patio. Extra buildings. Quite private. A real buy and asking only $83,500. A must see! See you there.

388-4434 I. G. LIDSTONE 477-0982
WESTMONT REALTY (1977) LTD. 5-5

**YOUR BEST WAY**

to tell Government that you believe its intervention and overspending is not the answer to every problem is to vote Conservative.

For Saanich and the Islands
**JOHN GREEN**
Phone 384-0334 or 477-1487

This advt. paid for by a lot of people who want John Green for their M.L.A. 5-3

**OPEN LOTS**
**SUNDAY 2-5 P.M.**

10 Acres — $39,900
10 Acres — $54,500
182 Acres — $250,000

All lots have double frontage on Veitch Creek, and choice building sites. To get there: take first left past 5169 Sooke Road (Connie Rd.). Coffee will be served.

DAVID SCOTT 479-4405
385-3435

P.R. BROWN & SONS, LIMITED 5-5

**OPEN TO VIEW**
Sat., May 5th, 1:30-4:30
2004 RATTENBURY (Off Redwood)

Beautiful, secluded contemporary home adjoining Mt. Tolmie park on quiet cul-de-sac, having bright modern kitchen, guest-size dining room, sunken living room, master bedroom with 5-piece ensuite and dressing room. All with views of Gulf Islands, Mt. Baker and the country-side. 4 bedrooms, 3 bathrooms, 3 fireplaces, family room adjoining kitchen. Many exciting amenities.

*A Must See—You'll Be Glad You Did*
**OFFERED AT $160,000**

DALE BRIGGS 385-7721 — MLS — JIM KENNEDY 592-9078
Co-Operating Agents 385-8771 anytime — DOUG LAWSON 595-2486

GARDNER REALTY — BROWN BROS. on LANSHARD 5-5

**Quality Lakefront Home**
**OPEN HOUSE SAT. & SUN. 10-5**

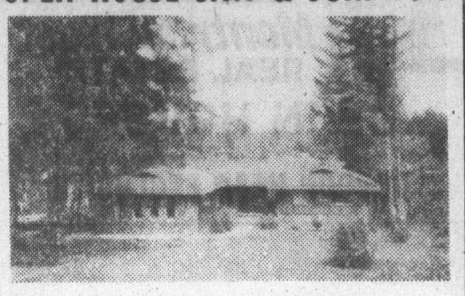

**3177 Glen Lake Road**
This executive type 4-bedroom home is situated on 1 acre of choice nicely treed property. It contains 2700 sq. ft. of finished floor space on two levels. Lower level would make a nice in-law suite. Loaded with extras. 20 Minutes from downtown Victoria. $132,500.

Phone 478-1996

**GORDON HEAD**
**OPEN HOUSE SUNDAY 1:30-4:00**

Vendor has reduced the price $89,000 to $87,900. 2280 Covington off Edgelow to the second Dawnview. Super floor plan, 3-level split — what do you like? Cedar vaulted ceiling, 4-pce. ensuite, walk-in closet, eating area in kitchen, vacuum system, 4 bedrooms. Plus rec. room? They're all here! Located in a classy subdivision. MLS 38426.

CURT SHUBROOK
477-4586
384-8101

Knowles Realty The HOME Team. 5-5

**A LAKEFRONT ESTATE—DUNCAN**

This must be one of the Cowichan Valley's most unique properties — from the long meandering drive to the classic elegance of a genuine English Tudor Manor House. 900 feet of Quamichan Lake frontage at your doorstep and 31 ACRES for assured privacy. This is truly an exceptional opportunity. $329,000. For appointment to view call MICHAEL EVANS at 746-5171 or eves. 748-9629.

H. W. DICKIE LIMITED,
70 Government Street,
DUNCAN, B.C. V9L 1A1
746-5171

**METCHOSIN**

4720 EALES RD.
(Off Kangaroo Rd.)
**2.22 ACRES**
**OPEN HOUSE SAT. 1-4 P.M.**

Lots of accommodation in this Tudor style (heavy shake roof) home. Featuring 3 bedrooms on the main, with living room and large fireplace, bright kitchen and dining room. Downstairs there is a large family room with terrific wall-to-wall fireplace plus 3 more bedrooms. Huge sundeck and double covered carport. Offered at only $79,500 and open to all offers.

**CAM MacLEAN**
RESIDENCE 478-6554 — OFFICE 386-6762
LANDMARK PROPERTIES LTD. 5-5

**WATERFRONT**

**4931 CORDOVA BAY RD.**
**OPEN HOUSE SATURDAY 1-4**

Unique rustic cedar contemporary residence on a .36 acre waterfront lot. Built with indoor-outdoor living in mind with all rooms taking advantage of the ocean views. Large living room with rock fireplace, dining room, den, family room, three large bedrooms with sundecks and a sauna in master suite. Separate double garage. Offered at $169,900.

HOME 658-8490 — DAVE DAND — OFFICE 652-1141
Seaboard Properties Ltd.

**OAK BAY BORDER**

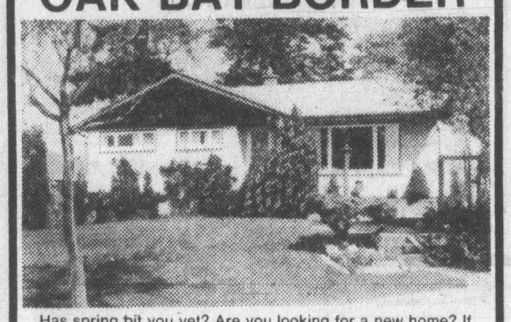

Has spring bit you yet? Are you looking for a new home? If so, this is the perfect house for you! This immaculate, well constructed 3-bedroom home featuring 2 fireplaces, extra large kitchen for the adventurous cook, large lot on quiet cul-de-sac with mature trees. Priced just right at $73,800. Don't delay call today.

382-9191 FRANK SALE Pager 738
the Permanent

*"an expression of your good taste"*

**Turgoose Point Estate Townhouses**
**21 prestigious Waterfront Homes**

*Designed for your Carefree Lifestyle*

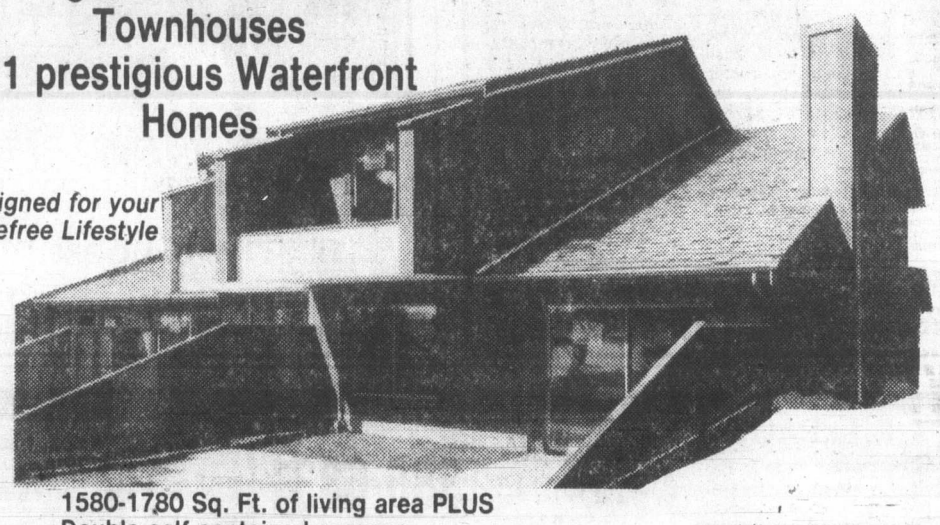

1580-1780 Sq. Ft. of living area PLUS
Double self-contained garages.
**PRICED FROM $92,000 to $118,000**
**OPEN TO VIEW ON SATURDAY and SUNDAY 1-5, DAILY 2-8 P.M.**
**2654 LANCELOT PLACE (off James Island Road)**
(North on Patricia Bay Hiway to Mt. Newton X Road —follow signs to our display office.)

*TURGOOSE POINT ESTATES TOWNHOUSES reflect the careful planning and construction in creating carefree living accommodation to suit the discriminating buyer.*

*Priority has been given to preserving the THREE ACRE TREED site offering 800 feet of prime waterfront on Saanichton Bay.*

*Five different models designed for the individuals privacy with emphasis on functional living area.*

*Without a doubt Turgoose Point Estates rank with the finest residential waterfront developments in the Greater Victoria Area.*

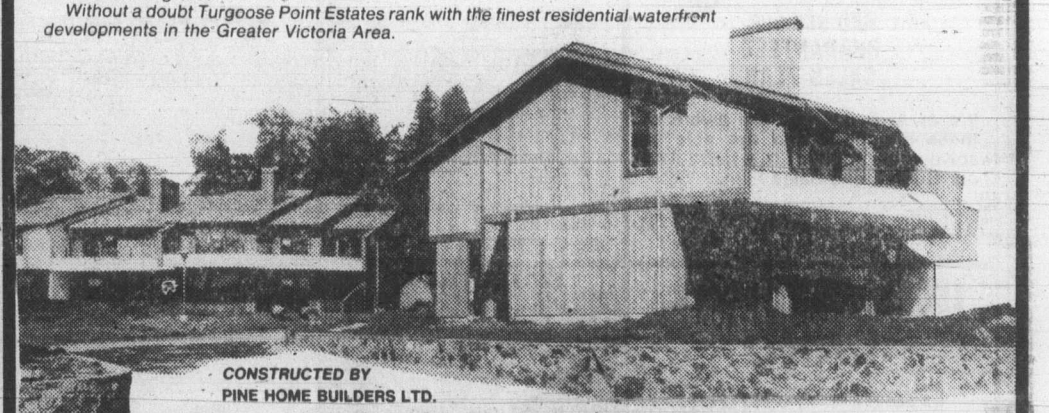

CONSTRUCTED BY
PINE HOME BUILDERS LTD.

*Another Quality Development By:*
**Victoria Realty LTD.**
386-3585

**OPEN HOUSE SAT. 1:00-4:00 p.m.**
**922 GARTHLAND PLACE**

This 3-year-old beauty is priced well at $129,500 and situated on approximately ¾ acre, waterfront, with subdivision potential. This home offers 3 bedrooms, 2½ baths, family room with Franklin fireplace. Open fireplace from living room to formal-size dining room. Lower level contains a 2-bedroom in-law suite with fireplace. COME AND SEE THE EXTRAS. MLS.

JULIE MANNESS 384-3866
WAYNE BUTTERFIELD 383-0408

National Trust
382-8101 5-5

**SIDNEY SPLIT LEVEL**

**OPEN HOUSE SATURDAY 2:00 - 4:30**
**10290 GODFREY PLACE (OFF PIERCY)**

Asking only $55,900. Lovely split level with large living room and dining room, good size kitchen with eating area, three bedrooms, family room, two full bathrooms. Only 6 years old. Should sell quickly.

598-3105 BEN GREIG 388-7557
CAPITAL CITY REALTY 5-5

**OPEN HOUSE SAT., SUN., 1:30-4:00**
**952 KENTWOOD TCE.**
(High Broadmead)

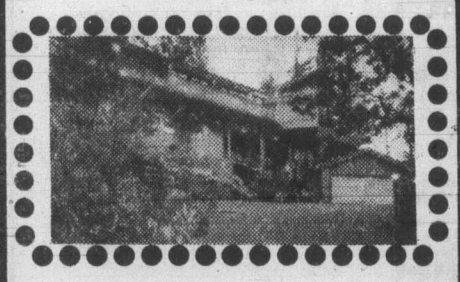

- ★ Distinctively Different
- ★ 3 or 4 bedrooms
- ★ Superb views of the sea, mountains wooded hills and valleys as well as beautiful Victoria.
- ★ Warm decor of wood panelling and cedar.
- ★ One of a kind priced at **$192,500** and worth it. (MLS #39570)

For more information or a private appointment to view; call me now:

LARRY PRUDEN 477-7497
MONTREAL TRUST 656-3924 5-6

**OPEN TO VIEW**

1023 CLARKE ROAD
BRENTWOOD BAY
SAT. and SUN. 1-5 p.m.
$59,500.00

A split-level, three-bedroom home on a large (75x100) treed lot in the attractive area of Brentwood. This home is priced to sell quickly so be sure and view. For prior viewing call:

REALSPAN PROPERTIES LTD.
JOHN F. COLWELL
388-6454 592-9828
846 BROUGHTON 5-6

# China: Ink of freedom flows

PEKING (AP) — In an attempt to present views different from those in the official media and to argue for free speech, young Chinese are spending long hours printing their own magazines. People are lining up to buy them.

When the magazine *Fertile Soil* was to go on sale, more than 70 people had lined up at Democracy Wall to buy it. Four or five young people showed up with several hundred copies 20 minutes later. Fifteen minutes after that, the line was equally long.

For one yuan—62 cents—the buyers received a 97-page magazine that included stories, poems, a discussion on human nature and human rights, and a 55-page supplement including a 38-page article on free speech.

A day earlier, a 23-page magazine called *Live*, devoted to literature and promising discussion of reforms, went on sale for 0.25 yuan—16 cents.

With May Day holiday crowds coming to the wall to study posters, there also was a man selling back copies of the *Seeking Truth News*.


## A FINE ROCKLAND FAMILY HOME...

***This modern, well planned home offers about 325.15 sq. metres (3500 sq. ft.) on two levels.***

Attractive living room, french doors to separate dining room, kitchen with family/eating area and opening onto a large sundeck with a western exposure. Five bedrooms, study/office or sixth bedroom, large panelled recreation/billiard room, arboretum with bar-b-q, sauna, oil hot water heating, a beautifully landscaped fenced back garden. This tastefully decorated home is being offered at $153,500.00.

PETER NASH 598-3321 592-3473

JACK MEARS
OAK BAY REALTY LTD. 5-5

## OPEN HOUSE SAT. 1:30-4:00
## 3180 STEVENSON PLACE
(Off Finlayson St.)

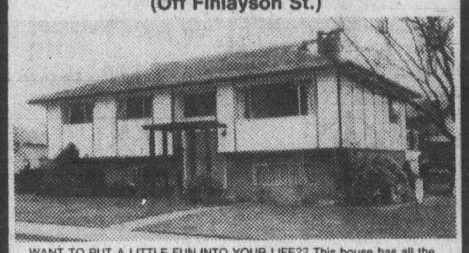

WANT TO PUT A LITTLE FUN INTO YOUR LIFE?? This house has all the right ingredients — rec. room with built-in bar, sundeck leads to gorgeous patio with brick barbeque and on the practical side there are 4 bedrooms, 4-piece on main, 2-piece down, laundry room, work area and lots of storage space. Family size kitchen, L-shaped living room and dining room. All this on a well landscaped lot on a quiet street midway between Sears and Mayfair shopping centres. Excellent mortgage of approximately $51,000 at 10¼% interest. $474.00 per month P. & I. can be assumed. Listed at $76,500. Vendor moving East.

FOR SALE Royal Trust

HAZEL CAMPBELL/CONNIE REYNOLDS
ROYAL TRUST 384-8001 anytime

## SOUTH FAIRFIELD DISTRICT

## NEW ON THE MARKET
**OPEN HOUSE**
**SUN. ONLY — 2-4:30**
**31 MOSS STREET**
## PRICED AT $89,900
**CLASSIC ENGLISH STYLED TUDOR**

**Just a few steps away from Dallas Road and the ocean and close to Beacon Hill Park. An elegant home featuring 4 bedrooms, see-through fireplace between dining and living room, leaded-glass windows. This home in immaculate condition and tastefully decorated, complete with sundeck and garage. This home is view by appointment only. A must to see if you're looking for a Tudor classic with character.**

**Call Patrick Snow 592-3931 or Island Homes Ltd. 386-7545**

## TUDOR by SAVAGE
### ½ ACRE GARDEN

**OPEN HOUSE — SAT. 1:30-4:00**
**1020 BURNSIDE WEST**
(Near New Hospital Site)

Charming and versatile 9 room residence built in 1938. 3 or 4 bedroom., 1½ baths, bright modernized kitchen separate dining room. Leaded windows and dark wood. Excellent condition including up-dated plumbing and wiring. Lot can be split off still leaving a beautiful garden. Offers invited on $116,000.

BILL REMPLE 658-5794 | OFFICE 477-1841 | TED WALFORD 598-1420
BLOCK BROS. REALTY LTD. 5-5

## GORDON HEAD EXECUTIVE

This fine Tudor home is located on a quiet cul-de-sac close to recreation facilities, schools and shops. Features include large living room with marble fireplace, separate dining room, huge kitchen with eating area and sliding doors through to back patio, 2 piece bath, large den and laundry, upstairs has 4 bedrooms (Master is 24'x18' with 3 piece ensuite and adjoining office), plus 4 piece bath on main. Priced to sell now at $115,000. MLS.

385-7721 DALE BRIGGS 592-3978
Gardner Realty Ltd.
384-8101 CURT SHUBROOK 477-4586
Knowles Realty Ltd.

**2847 WYNDEATT**
**OPEN FRI. & SAT. 1:30-4**
**GORGEOUS GORGE**
**$59,500**

Vendors moving must sell this lovely, 3-bedroom, full-basement home. Beautiful living room with fireplace, in-line dining room with sliding glass doors to sundeck. Eating area in kitchen. Wall-to-wall and oak floors throughout. Lots of parking.

**3805 QUADRA**
**OPEN FRI. & SAT. 1:30-4**
**$58,500**

Beautiful 2-storey character home. Features spacious living room with fireplace and french doors. Formal dining room, modern kitchen and 4 bedrooms plus space for further development. Sundeck and extra large private backyard. Truly a beauty.

ANITA AND ALEX TAIT
477-8522 or 388-6275 Pager 382
CAPITAL CITY REALTY LTD. 388-7557 5-5

## SUPERB RESIDENCE
### LOVELY VIEW—SWIMMING POOL

**$135,000**
OFFERED
BY
W. G. MOORE
OWNER'S AGENT

W. G. MOORE PHONE 595-3341 4-30

## 10 MILE POINT

**OPEN HOUSE — SAT. 1:30-4:00**
**2868 TUDOR ROAD**

For the **SELECTIVE BUYER!** Almost two thousand sq. ft. of charming rancher situated in **TEN MILE POINT.** Beamed ceiling in the 21x14 living room, separate dining and gleaming hardwood floors. Three bedrooms, 1½ bathrooms, family room has access to secluded back garden and sun deck. Spacious rooms and a **BONUS** of the **APPLIANCES** make this a very attractive offering at the new reduced price of $95,000. See it today!

**MARJ NAPPER** **MARKIE MUNN**
**598-3321**

**OPEN HOUSE — SAT. 1:30-4:00**
**1648 HYBURY PLACE**

Seeing this Exclusive listing situated on a quiet Gordon Head cul-de-sac will encourage you to make an offer. There are many extras such as a double closed garage (with electric eye), 2 fireplaces, 3 bedrooms, master ensuite. 1520 sq. ft. total. Sun deck and easy care lot. Value packed at $74,900. For previewing call

**MARJ NAPPER** **MARKIE MUNN**
**598-3321**

JACK MEARS OAK BAY REALTY LTD. 5-5

## Montreal Trust REAL ESTATE
## OPEN HOUSES
### GORDON HEAD EXCLUSIVE

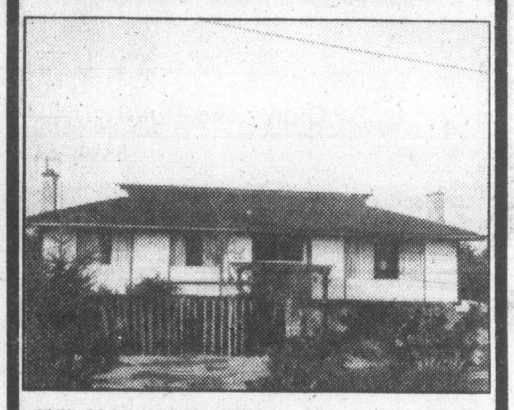

**2055 CASA MARCIA CRES. SAT. & SUN. 2-4:00**
**$97,500—Just listed, 4-bedroom family home, ideal for entertaining, large tudor family room with an attractive rounded brick fireplace. Large corner lot. Double carport. Large sundeck with sea glimpses. This fine home has many other features that you should see for yourself.**
386-2111 HOWARD HODGES 598-7166
388-6275 PGR. 2628

**3914 LEXINGTON AVE. SAT. 1:30-4**
**This could be the last time this 3-bedroom split-level home is made available to view. The action is hectic with good reason. It's an immaculate redecorated residence with feature kitchen and family room combination plus fireplace. The owner has been transferred and quick possession is possible. Offered at $79,900 in an area of more expensive homes.**
386-2111 NEIL RAWNSLEY 595-1507

**2075 GOLDSMITH SAT. & SUN. 1:30-4**
**A gracious older OAK BAY home with high ceilings and spaciousness you will appreciate. A two-storey, full basement property offering 4 bedrooms, separate dining room, large family kitchen, with pantry, den, and an excellent location near the Recreation Center, schools and shops. Ideal for the active family. Offers invited on asking price of $64,900. MLS.**
386-2111 NEIL RAWNSLEY 595-1507
5-5

## A.E. LePAGE
WESTERN LTD. REALTOR

**"The Name Friends Recommend to Friends"**

**386-6331**

## SEEN THE HOME YOU WANT TO BUY?
**WONDERING HOW TO SELL YOUR PRESENT HOME?**

*Purchase through*

## A. E. LePage
**AND USE OUR GUARANTEED SALES PLAN**

**We at A. E. LePage are aware of these situations and are able to solve your problems in a hurry with our Guaranteed Sales Plan.**

Call now for a full information brochure.

## INDUSTRIAL LAND
### Great Potential!

Approximately 280 ft. of highway exposure and 450 ft. on access road. Good access to highway, airport and ferries. Approximately $2.25 per sq. ft. MLS.

DOUG PAYNE 658-5833
TED WEBB 384-0815

**OAKLANDS**
**Completely renovated 2-bedroom home in convenient area**

Offering some view of the city. Floor-to-ceiling rock fireplace, cedar ceilings and top quality carpet throughout. Priced right at $59,500.

GORDON DOVEY 721-5049

**OPEN SAT. & SUN. 1:30-4**
**1820 MERIDA PL.**

(Off San Juan) Large is beautiful. Executive custom home recently listed. 3 bedrooms, family room, games room, sauna plus many special features. MLS. $139,500.

TED WEBB 384-0815

**OPEN SUN. 2-4**
**1818 SAN LORENZO**

Enjoy the view. 3-bedroom home in prestige area near University. Spotless throughout, quality carpets, large south facing deck, double carport. Nicely landscaped. MLS. Asking $73,500.

DOUG ROSS 477-0975

## OUTSTANDING WATERFRONT HOME

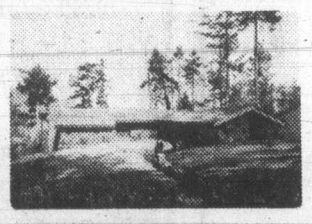

**FEATURES OF THIS HOME**

A one-of-a-kind, newly finished, three-bedroom home with gorgeous water views. Uniquely designed living room, view dining room, dream kitchen and cosy den. Master bedroom with fireplace, large dressing room and ultra-modern bathroom. Many more features that must be seen. Private showings by appointment with the exclusive agent. $265,000.

TED WEBB 384-0815
DOUG PAYNE 658-5833

**OPEN SAT. & SUN. 2-4**
**3600 CRESTVIEW**

Immaculate 2-bedroom bungalow near Uplands Golf Course. Living room, separate dining room, kitchen with pantry and laundry area off, den, 2 baths plus lots of storage. Meticulous grounds. EXCLUSIVE. Asking $89,500.

DENNIS FERRILL 477-2083

**OPEN SAT. & SUN. 1:30-4**
**1822 MERIDA PL.**

(Off San Juan) See this quality home this weekend. 3 bedrooms, master with ensuite, recreation room plus room for future development. MLS. $105,000.

ROD SCOTT 652-2281

**OPEN SAT. 1-3**
**8615 EAST SAANICH RD.**

Four-bedroom bungalow on seaview, half acre, treed lot near Panarama Leisure Centre. Asking $71,500.

BILL LATIMER 656-2355

**OPEN SUN. 2-4**
**4447 TREMBLAY**

New listing—4-bedroom home with ocean and mountain views. Living room, dining room and master bedroom have vaulted ceilings, 2 fireplaces, finished family room, large sundeck with southern exposure. $89,900.

JEANNE CAVAYE 598-6954

## MANY OUT OF TOWN BUYERS

Because we are part of Canada's largest Realty Company, who in turn has one of North America's largest referral and relocation systems, we have an unusually high percentage of inquiries from people moving to Victoria.

Since January 1, 1979, we have had in excess of "100 DIRECT REFERRALS" to our Victoria office. As a result many of our listed properties have sold. If you are thinking of selling call us now.

**"FREE MARKET EVALUATION WITHOUT OBLIGATION."**

**386-6331**

A.E. LePAGE
WESTERN LTD. REALTOR

**WATERFRONT**

325 ft. frontage on Bear Lake, just past Cowichan Village. Large family home. 7 bedrooms, country kitchen, separate dining room. Boating, swimming, fishing at your dock. MLS. $74,900.

DOUG PAYNE 658-5833

**REAL VALUE**

Fully insulated 2-bedroom retirement or starter home. Double windows and new kitchen, unfinished family room, large level lot with workshop. Near McKenzie and Douglas. MLS. $47,900.

DOUG ROSS 477-0975

**MT. DOUG DISTRICT**

Well-built, 4-bedroom bungalow on quiet street with drive-in garage. Sunny balcony off dining room. 7 years old. Asking $69,500. Shown by appointment only.

BILL LATIMER 656-2355

**OAK BAY EXECUTIVE RETIREMENT**

Situated in one of Victoria's most sought-after areas, this 2 or 3-bedroom home features top quality materials and workmanship throughout. Many special features plus delightful renovation designed by a well-known local architect. $92,500.

BECKY LITTLE 477-4424

**OPEN HOUSE SAT. 1:30-4 p.m.**
**6545 CENTRAL SAANICH RD.**

Feast your eyes on this ½ acre of beautiful view property with possible future subdivision, PLUS 3 bedrooms, 3 baths, 2 fireplaces, 2 patios, large rec room, hothouse, fruit trees, large garden ready for planting.

Call Don Mills at 656-3164
Knowles Realty Ltd. 384-8101

4-22

# OPEN HOUSE
**SAT. 1-4 P.M.**
**620 ROCKLAND PLACE**

Walk down the lane and you will find this charming, 3-bedroom coachhouse in a private garden setting. A character residence of great charm with seaviews. This unique property is offered at $115,000 and represents excellent value in this prime location. In attendance:

**BETTY McFARLAND** 658-5927
**JOHN BARNES** 598-4243

**JACK MEARS**
**OAK BAY REALTY LTD.**

5-5

## WHAT SHOULD HAPPEN TO THIS BUILDING?

**CARNEGIE LIBRARY BUILDING**

- Your Public Library is moving to a new location.
- **WHAT DO YOU THINK SHOULD BE DONE WITH THE CARNEGIE BUILDING?**
- Public submissions are invited from Community Groups and individuals.
- Send in your ideas to the City Manager, City Hall, **BEFORE** 12 noon, July 26, 1979.

**"EXPRESS YOUR VIEWS"**

Further information may be obtained from J. S. Elkin, Planning Department, City Hall, at 385-5711, Local 290.

# ROYAL TRUST

3400 Douglas St. 384-8001
4082 Shelbourne St. 477-0191

## OPEN HOUSES

**Sat. 1:30-4:00**
**4626 AMBLEWOOD**
Exciting Broadmead contemporary! Superior finishing — entertainment sized rooms — delightful kitchen. 3 bedrooms. Den. $149,000.
JEANNIE DEWHURST
658-8980 384-8001

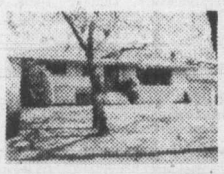

**1241 TATTERSALL**
**SAT. & SUN. 2-4 p.m.**
MINI BUTCHART GARDENS! Approximately ½ an acre of trees, rocks, flowers & sunshine plus a super family home. Large living room, dining room, kitchen for convenient living and gracious entertaining. 6 bedrooms — large rec. room. $87,900
477-0191 JOAN FRASER 479-6663

**3402 HENDERSON RD. $89,000**
**SATURDAY 1:30-4 p.m.**
Charming Oak Bay rancher with no steps on the main. Pretty living room, dining room in line. Updated modern kitchen with utility off. 3 bedrooms. Nicely developed basement. Beautiful sunny rear garden. MLS
477-0191 MERYLE HAYS 721-3727

**1004 SPIRITWOOD**
**SUNDAY 1:30-4 p.m. $139,500**
Beautiful new executive with spacious rooms in an interesting split design. Nestled on a hill on a low maintenance yard. 4 bedroom family home.
477-0191 MERYLE HAYS 721-3727

# Sunken riddle of war raised

TOKYO (AP) — The recent discovery and partial raising by the Chinese of a Japanese ship, the *Awa Maru*, torpedoed by a U.S. submarine during the Second World War in the Taiwan Strait, may solve one of the lingering mysteries of the war.

Among the questions are whether the 11,249-ton cargo-passenger ship, on a mercy mission under agreement with Allied powers, was carrying contraband and $10 billion worth of treasure—including diamonds and gold bars—when four torpedoes hit its hull April 1, 1945.

Visibility was poor that day and the USS *Queenfish's* skipper Elliot Loughlin said he thought he had torpedoed a destroyer.

The *Awa Maru* was identified by a white cross on both sides of its funnel. The crosses were lighted at night. It was en route to Japan from Singapore where it had unloaded 2,000 tons of relief supplies for Allied war prisoners and was reported also to have aboard several thousand tons of aircraft parts and ammunition.

Japanese reports said the ship picked up sugar, tin and cigars in Singapore. Also on board were more than 2,000 persons, most of them in the military. The only survivor, Kantaro Shimada, a steward, was picked up by the submarine.

# Spain using extra police

MADRID (AP) — The Spanish government has assigned 3,000 extra national policemen to the capital to help counter an increase in political violence, police said Friday.

## SOUTH OAK BAY SUPERB SEA VIEWS
## 40 KING GEORGE TERRACE
**OPEN HOUSE SAT. 2-4**

Breathtaking sea and mountain views. A versatile 4-bedroom home with an optional fully self-contained suite. Panoramic views from the living room, dining room, kitchen and the large master bedroom. 3 bathrooms. Full view sundeck off living room, kitchen and master suite. Open beam and cedar decor. MLS.

**OFFERS ARE INVITED ON THE ASKING PRICE OF $129,000.**

**TED WALFORD** 598-1420 (Res.)
**BILL REMPLE** 658-5794 (Res.)
**OFFICE 477-1841**
**BLOCK BROS. REALTY LTD.**

5-5

## Come to Carolwood Court!

**BROADMEAD'S NEWEST CUL-DE-SAC OPEN SAT. 1:30-4:00**

★ **2 ONLY** Quality, no-step residences, beautifully landscaped and surrounded by sun!

★ 2 bedrooms, plus den — superior construction! Expensively finished and decorated. All thermopane. Vacuum systems. Automatic garage doors! 5-year warranty. Priced from $111,800.00

*The Best of Everything is waiting for you at*
**Carolwood Court**
(off Royal Oak Drive)

View Exclusively with
**JEANNIE DEWHURST** 658-8980
**JESSIE McGRATH** 479-3982
**MARION HOPKINS** 592-4351

**Royal Trust** 384-8001

5-5

# EXECUTIVE VIEW HOME

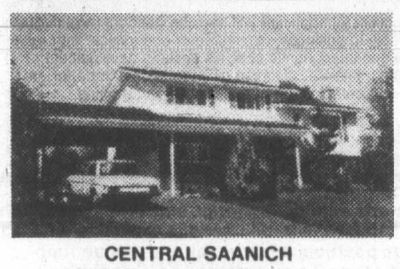

CENTRAL SAANICH

- quality construction
- ⅓ acre on cul-de-sac
- landscaped, fruit trees
- shake roof, double carport
- 3 bedrooms, 3 bathrooms
- fireplace, rumpus room
- includes LR/DR drapes, washer/dryer, fridge/stove and dishwasher.

Call **656-5409** after 6 p.m. **$74,900**

5-19

# OPEN HOUSES
## *in Beautiful Lake Hill*
**on Morris and Lucas and the North End of Borden**

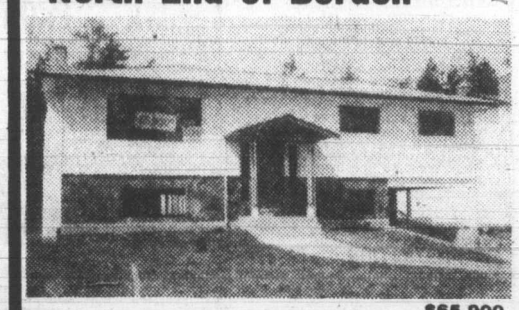

$65,900

**SAT. & SUNDAY 1:30-4:30**

***Just completed . .***

and ready for occupancy. Interesting location with trees, views and quiet cul-de-sacs. Probably some of the best values obtainable, as the above examples illustrate. $64,700-$74,900.

$74,900

$74,500

**MORRIS LUND** 479-6688
**LEO VAN DYK** 479-6264
**COLIN MUNRO** 652-3383

**VICTORIA REALTY LTD.** 386-3585

5-6

# PEMBERTON PLACE
**1019 PEMBERTON**
Located just off Fort Street on Pemberton Road

## *Traditional Elegance with all the comforts of today*

Well located, designed and constructed, this we believe, is the finest townhouse project ever built in this city — but please come and judge for yourself!

**OPEN HOUSE**
EVERY DAY
1:30 to 4 p.m.

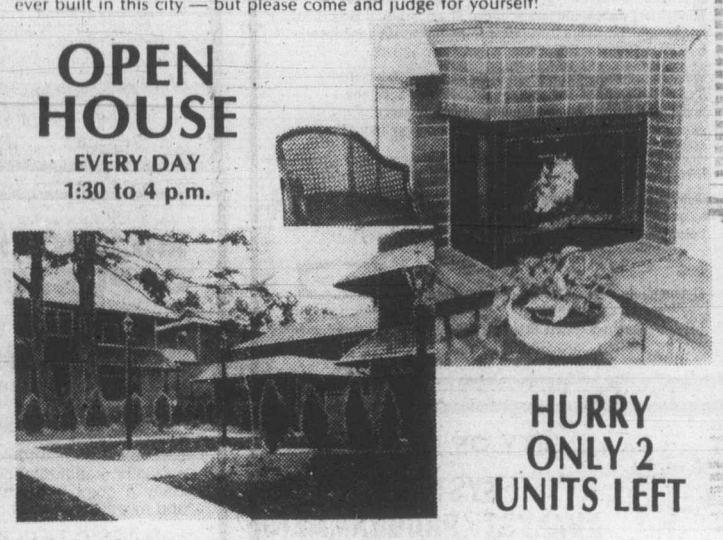

**HURRY ONLY 2 UNITS LEFT**

**Exceptionally well-priced from $86,500.**

**TOD-HACKETT CONSTRUCTION LTD.**
LISTED EXCLUSIVELY WITH KNOWLES REALTY 384-8101

## GORDON HEAD OPEN HOUSE—SAT. and SUN. 1:30-4 P.M.
**1606 CANDELLA (OFF TORQUAY) $86,500**

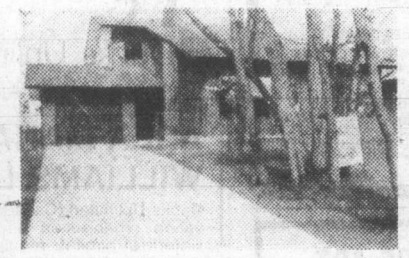

Move right in to this exceptionally nice 3-level split home. Featuring three bedrooms, 2 bathrooms, PLUS a super family room off the kitchen, 2 fireplaces. All this situated on a quiet, treed, cul-de-sac for $86,500. ML 39287

**POLLY HIGGINS** 592-4111
**CAROLYNNE PERRY** 479-7041

## GORDON HEAD — OPEN HOUSE SAT. 1:30-4 P.M.
**4114 SHELBOURNE STREET $77,900**

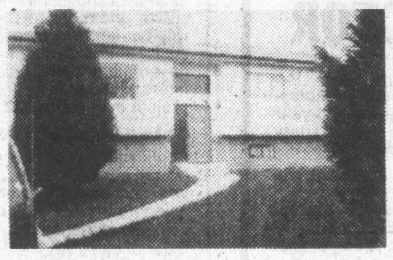

***"Specially for Mothers"***
or any other in-law, because it's especially nice, with 2 bedrooms, living room with fireplace and large kitchen. Main floor has 3 bedrooms, 1½ baths, and huge sundeck from dining room. convenient location and just 3 years old. $77,900/ML 37984

**HAZEL CLARKE** 658-5656

## SIDNEY — OPEN HOUSE — SAT. 1:30-4 P.M.
**9603 EPCO DRIVE (Off Weiler Ave.) $51,900**

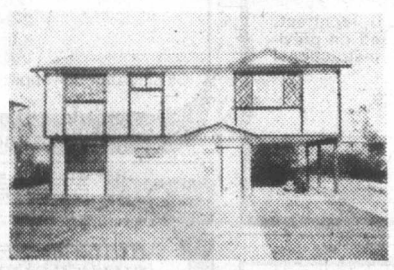

Take the Pat Bay Highway to McTavish Road, turn left there, then right on Canora. Follow signs to Weiler; Epco runs off Weiler. 2-bedrooms up, with 3 finished bedrooms in basement. Thermo windows, kitchen with extra cupboards. Separate dining room, carport. The price on this new home only $51,900. There are four other homes priced from $49,950. Built by Kipot Construction Ltd. Call

**BOB HAMILTON** 656-4692

## SIDNEY — OPEN HOUSE — SAT. 1:30-4 P.M.
**2012 MELVILLE DRIVE $69,900**

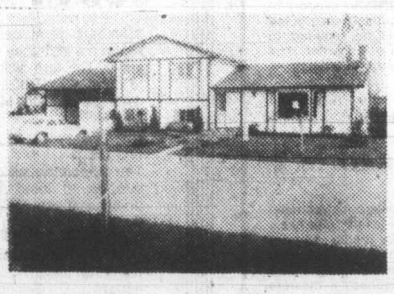

People constantly stop and admire this beautiful split-level home in Melville Park. You will find every day exciting in this 4-bedroom home (master with ensuite bath) located on a well-landscaped corner lot. 3 baths, an abundance of cabinets, closets, and storage. Informal living and dining room. Attractive slate fireplace and bay window in living room. Superb kitchen full of extras, family room, serving room, 2-piece bath and laundry on lower level. Double carport with workshop. Beautifully maintained and bright. Just over 2,000 sq. ft. of living area. You'll find the best of everything here, and for only $69,900. Call now. MLS

**MAY HAMILTON** 656-4692

**A GOOD PLACE TO START TO STOP PAYING RENT**

Cosy 2-bedroom bungalow on a 100'x 130' lot in immaculate condition, bright kitchen, carpeted living room, 3-piece bath. Fruit trees, separate workshop. Quiet area. Reduced to $40,500. Call now. MLS 39207

**MAY HAMILTON** 656-4692

**$40,000 to $49,900**

Are you looking in the forty-to-fifty thousand dollar range? If so, call me today and let me show you some of the numerous homes available in this price range.

**CAROLYNNE PERRY** 479-7041

## Buying or Selling . . .

Call up one of the good sports on the "Home Team" and talk about a game plan that's right for you.
**Knowles Realty 384-8101**

# Knowles Realty The HOME Team.

## Maintenance Pressure Welder

A permanent position is available in our maintenance department for a Journeyman Welder (M/1) holding a valid D.P.W. No. 1 Ticket and having heavy industrial welding experience. Preference will be given to applicants with T.I.G. and M.I.G. experience.

The local area (Gibsons and Sechelt) provides complete facilities including progressive medical and dental clinics, accredited 70 bed hospital, modern shopping centres, elementary and secondary schools. The quiet rural area is a convenient 1½ hours travel time from downtown Vancouver by car and regular B.C. Government Ferry Service.

We offer an excellent welfare benefits program which includes a medical and dental plan, life insurance and a non-contributory pension plan. Moving assistance is available, in addition to family accommodation in our Port Mellon townsite.

Union Rate of pay is 10.565 dollars per hour.

Qualified applicants only are asked to apply in writing to the Industrial Relations Department at the address shown below.

CANFOR

**Canadian Forest Products Ltd.**

**Howe Sound Pulp Division**

Port Mellon, British Columbia V0N 2S0

## CITY OF NANAIMO
## SYSTEMS ANALYST/PROGRAMMER

The successful applicant will join a progressive three person team in the analysis, design and implementation of manual and automated systems. Mainstream activities encompass **both** business and scientific applications. The incumbent will have access to in-house minicomputer, word processing, and microfilm technologies.

QUALIFICATIONS:

- This position demands initiative and a good knowledge of systems analysis and computer programming, as well as an insight of business and/or scientific procedures. These skills are normally acquired from the completion of a Bachelor's Degree in a Computer Science, Science, Engineering or Business Discipline, plus two to four years work experience as a Programmer/analyst.
- Good communication skills to liaison with non-technical users.
- Knowledge of Data Base concepts and "structured" methology.
- Experience with on-line data entry systems desirable.

Salary range $19,000-$23,000 commensurate with experience and qualifications. Please submit resume before May 11, 1979 to —

**Personnel Officer,**
**City of Nanaimo,**
**455 Wallace Street,**
**Nanaimo, B.C. V9R 5J6**
**754-4251**

## KOOTENAY SCHOOL OF ART
### DIVISION OF SELKIRK COLLEGE
**Requires an**
## ART INSTRUCTOR

**DUTIES:** Instructors in the Division share the teaching load of a 10-month pre-employment Graphic Design Program, a 3-year Fine Arts Diploma Program and a variety of College service programs.

**QUALIFICATIONS:** The successful applicant will possess:
(a) Some years of professional experience.
(b) Certification from a recognized School of Art.
(c) A Drawing, Printing, Art History specialty with a sound knowledge of Design and Composition and Gallery Management.

**SALARY SCALE:** As per B.C.G.E.U. contract. Placement is based on previous work and instructional experience.

COMPETITION CLOSES: May 15, 1979.

**APPLY TO:** Personnel Officer,
Selkirk College,
Box 1200,
Castlegar, B.C.
V1N 3J1.

## NORTH ISLAND COLLEGE
Invites applications for the following positions:

### 1. CO-ORDINATOR—Vocational Training Programmes

Duties will include various co-ordination functions in support of vocational programmes and courses delivered within a distributed services model. The successful candidate will be required to provide training instruction in a particular area of expertise. The major industries of the college region are forestry — logging — pulp mill, mining, fishing and tourism services.

Applicants should have a degree, diploma or other recognized accredited credential of proficiency, and appropriate work experience.

### 2. INSTRUCTOR-TUTORS — Courtenay, Campbell River, Port Alberni

The successful candidates will instruct and manage instructional services and materials for adult learners, at all levels from basic education to second-year university transfer, for credit and non-credit purposes, utilizing a range of instructional methodologies. The willingness and ability to provide instructional services in a number of subject areas or disciplines are required. A masters degree is preferred. Combinations of the following are as needed — Biology (applied marine — Mariculture), Computer Science, Mathematics, Psychology.

### 3. WELDING INSTRUCTOR

The successful candidate will:
—Locate and assemble curriculum materials for a general introductory fabrication welding course.
—Identify, recommend and assist in purchasing equipment required by welding training, including development of a mobile welding training system.
—Instruct a pilot introductory course and support college-wide welding training development and other industry training programmes as required.

The following qualifications and experience are required:
(i) A recognized welding qualification.
(ii) A demonstrated competence in welding practice and demonstrated skills in welding instruction techniques.
(iii) Appropriate job experience

Salary: 1978/79 $21,000 (12-month contract, includes 1-month vacation entitlement).
Starting Date: August 1, 1979

North Island College is committed to a concept of distributed educational services throughout Northern Vancouver Island, the islands and the contiguous mainland. To accomplish this, it is necessary that all college staff demonstrate a personal commitment to the philosophy of a comprehensive, distributed services, community-based, open access college using individualized instructional materials and methods.

APPLICATIONS
1. Complete resume with details of qualifications and experience.
2. Copies of official transcripts.
3. Three referees who may be contacted.

Applications must be received before 5:00 p.m. Friday, May 12, 1979.

Apply to:
Principal
North Island College
156 Manor Drive
Comox, B.C.
V9N 6P7

## IMPACT MONITOR

Knowledgeable individual to monitor social and economic impacts arising from the construction of a major hydro-electric project at Revelstoke, B.C.

The successful applicant will be expected to identify the actual extent of social and economic impacts on the City of Revelstoke and the surrounding communities.

Duties include the on-going development of an information base initiated in 1977, the actual monitoring during the course of the project to 1983 with compilation of written reports on a wide spectrum of impacts, and the evaluation and analysis at the end of the project.

Salary commensurate with qualifications in range of $20,000-$22,000 per annum.

Successful applicant should be prepared to assume the position immediately.

Curriculum vitae and letters of recommendation are to be submitted to:

Administrator,
Regional District of Columbia-Shuswap,
Box 978,
Salmon Arm, B.C. V0E 2T0

## MILLWORK COMPANY OPPORTUNITY

Major company in Victoria is seeking an ambitious, well educated person, with a genuine desire to learn and become involved in all aspects of a manufacturing company.

Ability to use on-line data processing equipment and other general office equipment is necessary and particular attention will be given to applicants with previous manufacturing company experience, especially if combined with training in cost accounting and inventory control.

Salary will be commensurate with experience and qualifications.

For immediate consideration, please send resume, including previous work history in confidence to:

**VAN-ISLE MOULDING & MILLWORK LTD.**
**2871 Jacklin Rd.,**
**VICTORIA, B.C. V9B 3Y3**

Ducks Unlimited (Canada)

Requires

## AREA MANAGER WILLIAMS LAKE, B.C.

Ducks Unlimited (Canada), a private, non-profit conservation organization engaged in the preservation of waterfowl habitat, requires a Manager to oversee the operation of their Williams Lake Area Office.

Duties will include overseeing and managing the development of new projects and operation and maintenance of existing projects within the area, managing temporary construction crews and co-ordinating with biological and engineering/construction support staff all survey and reconnaissance work. Other major functions will be landowner contact relative to obtaining land easements and other agreements for proposed projects, government agency contacts and contacts with other interested parties, and the preparation of proposed project cost estimates.

Some travel and field work within the area is required.

Applicants should possess a demonstrated high ability in overall administration/management, planning, organization and communication skills, with preference being given to those with experience gained in waterfowl /wildlife management or construction fields.

Salary to $24,000.

Send detailed resume and current salary level to:

MR. TOM SLATER
B.C. Provincial Manager
DUCKS UNLIMITED (CANADA)
2-345 Victoria Street
Kamloops, B.C.
V2C 2A3

Closing date for applications is May 19th, 1979

British Columbia Teachers' Federation

## ADMINISTRATIVE STAFF TERM APPOINTMENT

10-month term certain position is available to replace a staff member who is going on education leave. The term will run from September 1, 1979 to June 30, 1980. Only applications received in writing by 17:00, May 28, 1979 will be considered.

### DUTIES

The appointee will be responsible for providing support to local associations in the areas of political action, public relations and communications and, in doing so, will develop a packaged program to assist locals in developing and maintaining school-based public relations and communications programs. Will provide assistance re school board election activities and to the Political Action Committee in co-ordinating information and recommendations to the Executive Committee and local associations. He/she will also be responsible for providing public relations and communications advice as necessary to other staff members whose responsibilities include public relations at the local level. In addition, the appointee may take prime responsibility for editing particular issues of the BCTF Newsletter, and will write copy for that publication.

### QUALIFICATIONS

Should be a "self-starter," and have a university degree, public school teaching experience and familiarity with the work of the BCTF and its local associations. Experience in public relations work is required as is an excellent command of spoken and written English, and the ability to write easily and clearly. Reporting and/or editing experience is sought.

### SALARY AND BENEFITS

Salary is negotiable in the annual range of $28,074 to $34,406. The salary range is under review. Fringe benefits include a dental plan, group insurance and car allowance.

Both female and male applicants are encouraged to apply. Include references. Write to the General Secretary, B.C. Teachers' Federation, 105-2235 Burrard Street, Vancouver, B.C. V6J 3H9.

All potential applicants are advised to obtain more detailed information by writing Personnel and Administrative Services at the above address or phoning metro—731-8121 or intratel—731-0474.

## FORESTRY TECHNICIANS

Houston Forest Products has two openings for Forestry Technicians operating in the forest of the Ootsa P.S.Y.U. The positions offer growth potential and would appeal to recent forestry graduates. Interior forest experience would be an asset.

**Position 1: TECHNICIAN FORESTER—CONSTRUCTION**

Activities concentrating in:
- Road construction
- Engineering
- Surveying
- Layout

**Position 2: TECHNICIAN FORESTER**

Activities concentrating in:
- Layout
- Cutting permit applications
- Post logging treatment
- Silviculture

Submit resumes in confidence to:

Mr. Pat Ogawa
Woods Manager
HOUSTON FOREST PRODUCTS LTD.
Box 5000
Houston, B.C.
V0J 1Z0

houston FOREST PRODUCTS LTD.

## UNIVERSITY OF BRITISH COLUMBIA
**REQUIRES**
## FOOD SERVICE MANAGER

Due to the retirement of our present encumbent, we have a vacancy within Food Services. The successful candidate will be responsible for the organization, supervision and administration of a food service program in a Residence Dining Room which services approximately 1,000 students. We require a person with a degree in home Economics followed by an approved internship or diploma in Hotel Administration or equivalent. Five years' experience in large Commercial Food Services or Institution is also required. Please send resume stating qualifications and experience to:

Employment Administrator
Employee Relations Department
2075 Wesbrook Mall
University of British Columbia
Vancouver, B.C. V6T 1W5

The University of British Columbia offers equal employment opportunities to qualified male and female applicants.

# Saskatchewan Careers

## Public Health Inspector

The Department of Northern Saskatchewan, Health Services Branch, requires a Public Health Inspector for Buffalo Narrows. Duties will include assisting the Senior Public Health Inspector in maintaining and promoting the standards of environmental health in the region; determining priorities; making recommendations; acting for the Senior Public Health Inspector in his/her absence; supervising special projects, surveys and investigations; assisting in staff training; performing regular inspections; and acting as consultant to municipal authorities, engineers, and the public on environmental health matters.

Applicants will be graduates from a two-year Public Health Inspection program, and have some public health inspection experience and/or related northern work experience. A Certificate in Public Health Inspection and a valid driver's license are required.

Salary: $17,616-$21,120 (Public Health Inspector 2)
Competition: 403012-9-904
Closing: May 19, 1979

## Research Officer

The Department of Industry and Commerce, Planning Division, Regina, has an opening in the field of applied economic and policy analysis. The incumbent will contribute to the formulation of industrial development policies and strategies, participate in projects with other levels of government and business, and maintain liaison with the Foreign Investment Review Agency.

The successful applicant will have an honours level degree preferably in business, commerce or economics, with related experience in economic analysis such as development, marketing, finance, planning or international trade, or an equivalent combination of experience and training.

Salary: $21,324-$26,316 (Research Officer 3)
Competition: 111013-9-411
Closing: May 19, 1979

**Forward application forms and/or resumes to the Saskatchewan Public Service Commission. Please quote position, department, and competition number on all applications and/or inquiries.**

**Saskatchewan Public Service Commission**
1820 Albert Street
Regina, Canada
S4P 3V7
(306) 525-8355

Open to both men and women

Public Service Canada — Fonction publique Canada

Canadian Human Rights Commission
Regional Office
Vancouver, B.C.

## REGIONAL INVESTIGATOR (709-030-053)

**Salary: $21,338 - $24,045 per annum**
**Reference No.: 79-V-PSC-HRC-52**

The Canadian Human Rights Commission has been established to foster a climate of equal opportunity and non-discriminatory practices in all aspects of Canadian life within federal jurisdiction.

The successful candidate will conduct investigation of complaints within the jurisdiction of the Canadian Human Rights Commission and will represent the Canadian Human Rights Commission in all responsibility areas of the Commission with emphasis on community liaison, affirmative action and compliance assurance.

Location and geographic area of responsibility: Vancouver, the provinces of British Columbia and Alberta and the Yukon and Northwest Territories.

QUALIFICATIONS:
Applicants must have experience in the investigation of complaints, the negotiation of terms of dispute settlement and in the preparation of detailed reports and correspondence. Experience is also required in affirmative action, civil rights or special awareness programs in the above-mentioned region. Knowledge of English is essential.

Send your application form and/or resumé to:

M. Vaillancourt
Public Service Commission of Canada
P.O. Box 11120, Royal Centre
500 - 1055 West Georgia Street
Vancouver, B.C. V6E 3L4
CLOSING DATE: May 21, 1979

*Please quote the applicable reference number at all times.*

## SELKIRK COLLEGE — Nelson, Castlegar, Trail, B.C.
**invites applications for the following positions:**

## INSTRUCTORS

### AVIATION

1. **INSTRUCTOR** — Full-time short term position starting August 1, 1979 and ending June 30, 1980.
**DUTIES:** To teach second-year aviation courses, simulator instruction, some flying instruction.
**QUALIFICATIONS:** A.T.R.; ground, simulator and flight instructional experience with emphasis on advanced navigation, flight planning and instrument flight instruction.

### BUSINESS ADMINISTRATION

1. **INSTRUCTOR** — Full-time probationary position starting August 1.
**DUTIES:** To teach courses in Production (Operations Management) and Purchasing.
2. **INSTRUCTOR** — Full-time short term position starting August 6 and ending June 6, 1980.
**DUTIES:** To teach courses in some of the following areas: Organizational Behaviour, Financial Management, Quantitative Methods, Marketing.
**QUALIFICATIONS for above positions:** Minimum of Bachelors degree in appropriate discipline (or professional designation); substantial business experience and teaching experience an asset.

### ECONOMIST

1. **INSTRUCTOR** — Full-time probationary position starting August 1.
**DUTIES:** To teach Introduction to Economics, Principles, intermediate theory and possibly a Business Administration course including Accounting.
**QUALIFICATIONS:** Masters Degree in Economics plus background suitable to enable person to teach both economics and business courses including Accounting.

### FORESTRY

1. **INSTRUCTOR** — Full-time short term position starting August 1 and ending June 30, 1980.
**DUTIES:** To teach fire control and forest fire simulation in a two-year Forestry Technology program.
**QUALIFICATIONS:** Bachelors degree in Forestry plus several years relevant government or industrial experience or, the equivalent of training and experience to approximate a professional certification or Masters Degree level.
2. **INSTRUCTOR** — Full-time probationary position starting August 1.
**DUTIES:** To teach Surveying and Drafting courses in a two-year Forestry Technology program.
**QUALIFICATIONS:** Bachelors Degree in Forestry plus industrial experience or, the equivalent of training and experience to approximate a professional certification or Masters Degree level.
3. **INSTRUCTOR** — Potential position depending on staff reassignment.
**DUTIES:** To teach Parks Planning and Drafting in a two-year Wildland Recreation program.
**QUALIFICATIONS:** Relevant training at Degree level and several years practical experience.
4. **INSTRUCTIONAL ASSISTANT** — Part-time (⅓-½ time) short term position starting August 1 and ending June 30, 1980.
**DUTIES:** To assist with the operation of Forestry equipment room and lab.
**QUALIFICATIONS:** Technical Diploma in Forestry or related field and prior experience.

### MUSIC

Location: Nelson (David Thompson University Centre)

1. **INSTRUCTOR** — Full-time probationary position starting August 1.
**DUTIES:** To teach courses in 1st year Theory (career course and university transfer) and Performance (career course). Also private tuition in voice and/or Low Strings (Double Bass — Bass Guitar) and some ensemble work.
**QUALIFICATIONS:** Masters degree in Music, broad range of abilities (e.g., music theory and history, ethnomusicology, ensemble work) with emphasis in vocal pedagogy, music theory and low strings (classical and modern jazz).

### P.E. AND ATHLETICS

1. & 2. **INSTRUCTORS** — One full-time short term position start August 1 and ending May 31, and one full-time probationary position starting August 1.
**DUTIES:** Teaching to include a combination of: Theory (Biomechanics, Kinesiology, Growth and Development, Athletic Training); Activity (Dance, Gymnastics, Outdoor Education, Aquatics, Basketball); Coaching (Basketball, Volleyball).
**QUALIFICATIONS:** Masters Degree in a relevant field plus related experience.
3. **P.E. & ATHLETIC ASSISTANT** — Full-time probationary position starting August 1.
**DUTIES:** To include a combination of: organization and administration of intramurals; facility management, equipment purchasing and maintenance; hosting of athletic events; administrative assistance for Director.
**QUALIFICATIONS:** Considerable experience in field of P.E. and Athletics, good organizational abilities. Graduation from related degree program preferred.

### THEATRE

Location: Nelson (David Thompson University Centre)

1. **INSTRUCTOR** — Full-time probationary position starting August 1.
**DUTIES:** To teach Theatre courses (possibly first year Theatre History) and to do technical direction for theatrical productions.
**QUALIFICATIONS:** Combination of academic training in Theatre, practical background in Theatre, familiarity with all technical and design aspects of Theatre.

## STAFF

### SYSTEMS ANALYSTS

1. **FINANCIAL SYSTEMS AND BUDGET** — Full-time position for at least a two-year term.
**DUTIES:** To analyze the College's internal and external financial reporting requirements and develop a management information system to fulfil those requirements; to assist with the conversion to an automated accounting system.
**QUALIFICATIONS:** Recognized accounting degree plus training in Computer Science and/or System Analysis; some experience in systems analysis and conversion.
Salary in accordance with training and experience.
2. **STUDENT RECORDS AND EDUCATIONAL SERVICES** — Full-time short term position starting August 1, 1979 and ending April 30, 1980.
**DUTIES:** To modify current system to handle additional data elements, upgrade existing programs, analysis of student admissions and records system including designing and documenting a system to meet selected needs, analysis of system for financial awards program, assisting role in the development of educational service systems.
**QUALIFICATIONS:** Degree in Computer Science and/or Systems Analysis plus prior related experience in systems analysis and conversion of manual to automated systems; some direct experience in student records systems would be an asset.

**—Salary and Benefits in accordance with Faculty Association collective agreement.**
**—Apply by May 18 to: Personnel Office, Selkirk College, Box 1200, Castlegar, B.C. V1N 3J1**
**—Location of all positions is Castlegar (except as noted)**

**NOTE:** Most of above positions previously advertised late March
—Selection of staff for above positions subject to funding approval.

# Sahara truce offered to guerrillas

PARIS (AP) — Mauritanian Premier Ahmed Ould Bousseif said here his country accepts self-determination for residents of the former Spanish Sahara and is willing to start talks with the Polisario guerrilla movement.

Bousseif said talks over the disputed territory would not have to be linked with either the Algerians or Moroccans.

Spain withdrew from the Spanish Sahara, which borders the Atlantic Ocean with Morocco to the north and Mauritania to the southeast, and it was divided between Morocco and Mauritania in February, 1976.


Chevron

## PLANTMAN M/F

Chevron Canada Limited requires a career oriented individual for their Victoria, B.C., plant operations.
Duties include the loading and off-loading of petroleum products, monitoring of inventories, occasional tank truck driving, and miscellaneous warehousing functions.
Applicants must be high school graduates and possess a valid Class I driver's license with air brake endorsement.
A full range of benefits is offered.
Reply by mail only, outlining background and experience to:
Terminal Supervisor
Chevron Canada Limited
319 Harbour Road
Victoria, B.C.
V9A 3S2

## SENIOR PROJECT ENGINEER

Rayonier Canada requires a Senior Project Engineer at its Port Alice Pulp Mill located on Northern Vancouver Island, B.C.

The successful candidate should have Professional Mechanical Engineering qualifications with several years experience in the pulp and paper or related industry.

We offer competitive salaries, relocation assistance and a full range of medical and welfare benefits.

Applicants may reply in confidence to:

Rayonier Canada
Industrial Relations Department,
Box 2000,
Port Alice, B.C. V0N 2N0

RayonierCanada

Okanagan College

Position Vacancy

## SYSTEMS ANALYST

Okanagan College requires a Systems Analyst to analyze the College's internal and external financial reporting requirements and develop a management information system which will fulfill those reporting requirements.
In addition, the successful candidate will assist with the design, acquisition, and installation of the College's computing system.
Applicants should have experience related to institutional management and educational computer systems. A degree in Computer Science or Systems Analysis is desirable. Familiarity with MSA accounting packages will be an asset. This position has an initial two-year term and reports to the Bursar.
SALARY: $24,396 (March 31/79 — presently under review).
LOCATION: Kelowna
REPLY TO:
The Bursar
OKANAGAN COLLEGE
1000 K.L.O. Road
Kelowna, B.C.
V1Y 4X8
**not later than 10 May 1979**

## QUALITY CONTROL ENGINEER

**Cominco Engineering is seeking an experienced Materials or Quality Control Engineer to be located in Trail to supervise quality assurance in a $400 million modernization program of the Lead, Zinc and Fertilizer complex.**

**The successful candidate will work within an established department and will organize and administer the Quality Control function from the specification to final acceptance stage of materials and equipment.**

**Preferred applicants will have 3-5 years of experience in field and laboratory work.**

**Assignments may require periodic travel.**

**Trail is situated in the West Kootenay region of southeastern B.C., and hosts with a number of surrounding communities, a population of 35,000. The area offers a moderate climate, and good medical, educational and recreational facilities.**

**Resumes of experience, including salary requirement, should be sent to:**

**Dawn McKessock**
**Employee Relations**
**Cominco Ltd.,**
**Trail, B.C.**
**V1R 4L8**

Cominco

## GEOTECHNICAL ENGINEER

A career opportunity exists in the Civil Department of the Hydroelectric Design Division for an engineer with experience in preparation of feasibility, preliminary and final designs of the geotechnical aspects for hydroelectric projects and other civil structures.

Interested applicants must have an advanced degree in soil mechanics and at least ten years of broad experience in geotechnical engineering.

Must be eligible for registration with the Association of Professional Engineers of British Columbia and be competent in report writing.

Salary range: $29,484 to $37,428 per year with a comprehensive benefits package. (Salary currently under review.) Position is open to men and women.

Interested applicants should submit a detailed resume quoting job no. EN-21 and the name of this newspaper to
Ms. J. Alderdice, Personnel
B.C. Hydro
555 West Hastings Street
Vancouver, B.C.
V6B 4T6

B.C. HYDRO

## FISHERIES BIOLOGIST

Required to plan, execute, supervise and report on field programs which will provide environmental impact assessments of power generation projects. Most such plans will be terms of reference for consultants which will involve review of proposals and reports and monitoring of projects. Also required to review mitigation recommendations and participate in discussions with government resource biologists at all stages.

Applicant should possess a degree from a recognized university with biological courses in fisheries and related subjects. Fisheries field experience is essential, especially useful would be stream or river experience. Knowledge of field ecology of B.C. fish fauna desirable.

Starting salary range is $1663 to $1995 per month. Position is open to men and women.

Apply quoting job No. EN-22 and the name of this newspaper to:
Ms. J. Alderdice, Personnel
B.C. Hydro
555 West Hastings Street
Vancouver, B.C.
V6B 4T6

B.C. HYDRO

5-4

You are a data processing professional who enjoys hard work, seeks opportunity for promotion, wants variety and leading edge experience? The British Columbia Systems Corporation offers all this.

## SENIOR TECHNICAL ANALYST

★ Planning, analysis and selection experience related to dedicated external equipment (E.G. data entry, mini computers, word processing, DDP)
★ Knowledge of Small Systems hardware and Software, Teleprocessing and Distributed Data Processing innovations
★ The ability to define, monitor and recommend changes to the standard technical products and services offered by the Corporation.

If you are seeking a challenging and demanding position within a dynamic client-oriented organization offering excellent employee benefits and salaries, please submit your resume and salary expectations to:

**Mr. S. Sainsbury, Personnel Department**

BCSC
BRITISH COLUMBIA SYSTEMS CORPORATION
1112 FORT STREET, VICTORIA, BRITISH COLUMBIA V8V 4V2

## DATA PROCESSING TRAINER

The British Columbia Systems Corporation, the Crown Corporation servicing the data processing requirements of the Provincial Government has an immediate opening for an experienced Data Processing Trainer. Reporting to the Manager, Training and Development, you will be responsible for:

★ Developing and presenting training programs that meet the training needs of our technical staff.
★ Co-ordinating/presenting education programs that satisfy the skills needs of our supervisory/management staff.
★ Monitoring and reporting on the cost effectiveness of training programs.

**Environment:**
Located in Victoria, you will receive audio-visual support, secretarial assistance and management commitment for your work.

You will address state-of-the-art technologies including IMS, MVS, and structured techniques.

**Qualifications:**
This position will be of interest to experienced Data Processing Trainers with proven success in the areas of program development and data processing education.

**Compensation:**
We offer excellent benefits and a salary that fully reflects the responsibility of the position.

Reply in confidence, giving full personal details and salary expectations to:
Mr. S. Sainsbury, Personnel Department

BCSC
BRITISH COLUMBIA SYSTEMS CORPORATION
1112 FORT STREET, VICTORIA, BRITISH COLUMBIA V8V 4V2

Career Opportunities

THE CITY OF Edmonton

## THERMAL PLANT MECHANICAL ENGINEER

The Edmonton Power Department requires an individual to provide assistance in the engineering of power generation stations. This will involve the production of designs, the use of planning techniques to ensure coordination in the construction of new stations, and the estimation of budget requirements.
Degree in Mechanical Engineering, 4 years experience, preferably in the engineering/construction of power stations; eligibility for membership in A.P.E.G.G.A
Initial salary negotiable to $26,400 per annum. When applying, please quote: POSTING NO. 677C-79. Closing date May 18, 1979.

## PLANNER II

Working in conjunction with the Senior Planner and Director, the Planning Department requires an individual to assume responsibility for the preparation of major reports relating to major design plans in outline plan areas and formulation of new policies and revision of existing policies. The incumbent will review and prepare reports concerning subdivision activity; train and act as consultant to junior planning staff and assist in the preparation and scheduling of the sections objectives.
Undergraduate degree in urban Planning with four years professional planning experience.
*Planning Officer I positions also available in the areas of: Downtown Planning, Older Neighbourhood Plan Preparation, and Current Planning in New Subdivisions. Salary: $20,917-$23,972 per annum for Planner 1.
Initial salary negotiable to $26,400 per annum. When applying, please quote: POSTING NO. 663A-79. Closing date May 11, 1979.

## GENERAL SYSTEMS OFFICER LAND, PROPERTY INVENTORY AND PROJECT CONTROL

Real Estate amd Housing requires an individual to assume responsibility for the design and development of land and property information and project control systems. Duties include the development and implementation of computer based systems, the maintenance of the Land and Property Information System, and the provision of a systems liaison with user departments. Project management information and reporting systems are maintained and improved and time frame/resource estimates are provided.
University graduation in management science or computing science supplemented with training in finance or economics; and a minimum of 4 years progressively responsible experience related to systems analysis, design and implementation.
Initial salary negotiable to $25,200 per annum. When applying, please quote: POSTING NO. 647C-79. Applications will be accepted up to and including May 11, 1979.
Applications are encouraged from both men and women.

EDMONTON 1904 - 1979

APPLY TO: The City of Edmonton
Employment Office
Centennial Building
21 Sir Winston Churchill Square
EDMONTON, Alberta
T5J 2E5
CITY COMMISSIONERS

## Careers in Public Transit

Several challenging positions are available in the Vancouver Office of a newly established Crown Corporation in British Columbia. The Urban Transit Authority has been established to give direction and purpose to the planning of public transit systems in British Columbia.

### Director of Planning

This challenging position will appeal to the individual with a solid background in carrying out technical studies and planning assignments relating to all aspects of transit systems. The individual in this position will be responsible for the preparation and evaluation of conceptual, service, operations and merchandising plans for transit systems of various sizes and degrees of complexity within the jurisdiction of the Lower Mainland Division. Required to supervise five staff within the planning section.

The successful applicant must have a relevant university degree plus extensive experience in the area of transportation and transit planning. A post graduate degree would be an asset.

This position will be of interest to the individual presently earning between $28,000-$31,000 per annum.

Please quote competition file 2/11/254200.

### Transit Planners and Transportation Planners

Openings are also available for Transit Planners and Transportation Planners. Interested individuals should submit a resume indicating their area of expertise.

**Transportation Planner**—Commencing salary to $26,736 depending on training and experience.
**Transit Planner**—Commencing salary to $23,352 depending on training and experience.

### Project Coordinator—Transit Planning

A Project Coordinator in Transit Planning is required to coordinate a project team in carrying out research studies in all areas of public transit including consumer demand, merchandising, operational methods, technological development and administration. This position may also be required to design, implement and evaluate demonstrations of innovative equipment, methods and techniques for providing public transit service.

The successful applicant must have a relevant university degree plus extensive experience in the area of transit planning. A post graduate degree would be an asset. This position would be of interest to the individual presently earning $22,000-$24,000 per annum.

Please quote competition file 2/11/154306. Closing date May 26, 1979.

All resumes treated in strictest confidence. Please state the competition file number when submitting resumes to:

**Director of Personnel**
**Urban Transit Authority**
**848 Courtney Street**
**P.O. Box 610,**
**Victoria, B.C. V8W 2P3**

UTA URBAN TRANSIT AUTHORITY OF BRITISH COLUMBIA

# Labor pinning loss to tactical blunder —timing was off

By BRUCE LEVETT

**Analysis**

LONDON (CP) — One single tactical blunder stands out as the Labor party begins to search for reasons behind its defeat in the British general election.

In simple terms, the problem was timing.

Last October, the party was primed to go to the people on its own terms. Instead, it decided to sit tight and hope for better days.

Better days didn't come.

Restive unions, chafing under years of voluntary wage restraint, broke into open revolt when Prime Minister James Callaghan tried to enforce still tighter restrictions with his policy of "five-per-cent-for-all."

Strikes filled the streets with garbage. Docks went silent under the threat of secondary picketing. There were intermittent food shortages.

As the winter of discontent darkened, the Conservatives under Margaret Thatcher seized on the issue and called for stiff new union controls.

By the time the government fell, by a single vote on a non-confidence motion, the Conservatives had a major, attention-grabbing plank for their platform.

It was a complete disaster for Callaghan and Labor, whose greatest pride lay in the support of the unions.

Callaghan has taken complete blame for the blunder. He has never referred to it in those terms, but he does say the decision was his and, if it went wrong, then he was to blame.

However, it's a decision that no prime minister takes on his own and the blame is being apportioned among Callaghan's advisers.

Chief among these is Sir Harold Wilson, a former prime minister, who holds the unique distinction of winning four out of five elections he fought as Labor leader.

Callaghan, relatively inexperienced in that regard, although a veteran politician, was fighting his first campaign as leader.

Wilson admits he touted Callaghan off an October election and says "I must admit I was wrong on that."

He insists, however, that Callaghan had appeared confident—"he said he had a good queen's speech and he could carry on."

Throughout the campaign, Callaghan manfully shouldered the burden of his October misjudgment and it didn't appear to diminish his personal popularity.

All the public opinion polls—and there have been many—showed that the majority of the persons polled would rather have had Callaghan as prime minister, all other things being equal, than anyone else on the nomination list.

But the other things were not equal. In addition to seizing on the union issue, Mrs. Thatcher promised tax cuts—cuts Callaghan couldn't afford to match.

And so Labor went down, sunk in no small measure as a result of the confrontation with the unions that form his strongest area of support.

Had he gone to the people last October, that confrontation would have come, if it came at all, only after the election.

—AP

## Thorpe bowed by defeat

Defeat in the Barnstaple constituency he had held for 20 years sharpened the agony of Jeremy Thorpe, the former British Liberal party leader who is about to go on trial on charges of plotting the murder of a man who claimed he was Thorpe's homosexual lover. The defeat appeared to mark the end of the political career of Thorpe, 50, whose jaunty air and skilled oratory once made him a rising star in post-Second World War British politics.

## Northern Ireland swings to right

BELFAST (Reuter) — Northern Ireland swung to the right in the British general election, with the hard-line Protestant group of the Rev. Ian Paisley gaining seats.

This, combined with the Conservatives' over-all election victory in Britain, caused some speculation here that security may be tightened in the six counties.

In the independent Irish republic to the south, there was new pressure for a British initiative to solve the festering Northern Ireland problem.

Deputy Prime Minister George Colley called on Britain to withdraw from Northern Ireland, which it has controlled since partition in 1921.

This followed a recent appeal in Dublin by Irish-American politician Thomas (Tip) O'Neill, Speaker of the U.S. House of Representatives, for a new British attempt to end the violence in deadlocked Ulster.

## The final tally

LONDON (CP) — Final party vote totals (percentages in brackets) in Thursday's British general election:

| | | |
|---|---|---|
| Labor | (36.9) | 11,509,524 |
| Conservatives | (43.9) | 13,697,753 |
| Liberals | (13.8) | 4,313,931 |
| Others | ( 5.4) | 1,699,582 |
| Total | | 31,220,790 |

# Thatcher joining select rule group

Colonist wire services

LONDON — In becoming British prime minister, Margaret Thatcher is a commoner who will advise and instruct the queen. She, in effect, will be joining a select group of women who have held power in England.

This kingdom has had seven female sovereigns, but only three have ruled with real power—16th-century Tudor queens Mary I and Elizabeth I, who were half-sisters, and the 18th-century's Queen Anne.

Of course, there was also Queen Boadicea, who led Celtic Britons in revolt against their imperial Roman rulers in 60 AD and her forces cut down a Roman legion before she was captured and executed.

**THE FIRST** Saxon queen, Lady Jane Grey, who succeeded Edward VI in 1553 at the age of 16, reigned for only nine days, until the people rallied behind Mary I in her claim to the throne. Lady Jane was beheaded.

The monarchy was largely stripped of its political power in the early 19th century. The two queens since that time—Victoria, whose 63-year reign ending in 1901 was the longest of any British monarch, and Britain's current reigning queen—acceded to a throne that serves more a symbolic than a practical function.

Queen Mary II, was co-sovereign with her husband, King William III, in 1689-94, but she actually ruled only during his absences.

**MRS. THATCHER** was mindful of her blueblooded predecessors as she campaigned for the prime ministry.

"It's as well you didn't live during Elizabethan times," she told a questioner who said he didn't think a woman could run a country.

The reign of Elizabeth I—she was affectionately known as "Gloriana"—is still regarded by nostalgic Englishmen as the period when their country's greatness first came to flower. Some consider it a bright omen that a second Elizabeth now sits on the throne with a woman as her first minister.

The reigns of England's Tudor queens were marked by wars abroad or bloodshed at home.

**MARY I,** Catholic daughter of Henry VIII, is remembered as "Bloody Mary" for the religious persecution that took place during her reign from 1553 until she was succeeded by Elizabeth I on her death in 1558.

Elizabeth I never married, ruling alone for 44 years. She often consulted advisers separately and encouraged rivalries among them in what some historians saw as a means of keeping herself all-powerful over her male aides.

"I know I have the body of a weak and feeble woman, but I have the heart and stomach of a king, and of a king of England, too," Elizabeth exhorted English troops at Tilbury in 1588 as an invasion from Spain threatened.

Queen Anne, daughter of James II, reigned for 12 years until her death in 1714 at the age of 49. Unlike Elizabeth I, she was unfit by character and temperament to stand alone. All 14 of her children by Prince George, son of the king of Denmark, were lost in miscarriages or died at an early age.

**SHE IS NOT** remembered kindly by historians, who describe her variously as of little ability, dull mind and showing the obstinacy of the weak.

Though the 53-year-old Mrs. Thatcher succeeded in becoming Britain's and Europe's first woman prime minister, there won't be many of her sex among the 635 members of the newly elected House of Commons.

Only 200 women among 2,572 candidates sought office and incomplete returns in the national election showed them doing poorly. There were 27 women legislators in the last House of Commons.

## Lost deposits boost Britain

LONDON (Reuter) — The British government made just over $360,000 from Britain's general election in lost deposits from unsuccessful candidates.

Each candidate had to deposit $360. This was lost if the canaidate failed to win at least 12.5 per cent of the votes cast in his constituency. This happened in more than 1,000 cases.

Worst hit were the Liberals and the extreme right-wing National Front. Each forfeited more than 300 deposits—$108,000.


**OFFICE ADMINISTRATOR**

An immediate opening exists in the Victoria Branch Office of a progressive Life Insurance Company.

— If you have a college or university background or training, this may be the opportunity for you.
— We offer a wide range of benefits and attractive starting salary. Please reply in writing, stating qualifications, to:

R. B. KINNEE,
The Dominion Life Assurance Company,
706 Bank of Commerce Building,
1175 Douglas Street,
Victoria, British Columbia V8W 2E1

**DIRECTOR OF NURSING LONG TERM CARE**
**SHAUGHNESSY HOSPITAL**

This 1100-bed community and teaching hospital centrally located in Vancouver, B.C. invites applications for the position of Director of Nursing—Long Term Care.

Reporting to the Associate Director Patient Services—Nursing. This position is responsible for planning, organizing, directing and controlling the operations of Long Term Care and with the Director of Nursing—Acute Care manages the Nursing Department.

The successful applicant must have an appropriate baccalaureate degree in Nursing and registered with the RNABC. Significant relevant experience with demonstrated administrative, leadership and interpersonal relations skills.

Please forward a confidential resume of experience and qualifications to:

Joanne Stagliano
Employee Relations
SHAUGHNESSY HOSPITAL
4500 Oak Street
Vancouver, B.C.
V6H 3N1

**ANALYST/PROGRAMMERS**

A professional data processing company seeks seasoned programmer/analysts with 2 or more years experience to work under the guidance of senior partners in the installation of mini-computers. A knowledge of RPG or BASIC is mandatory. If you're proud of your track record, we'll compensate with an attractive profit sharing plan, bonuses, full company benefits and a salary that matches your talents. Opportunities exist in our Vancouver and Alberta branches. Send resumes in strictest confidence to:
ISS Information System Services Ltd.
2358 S. Grandview Highway, Vancouver, B.C.
V5N 1N9

INFORMATION SYSTEM SERVICES

The University of British Columbia
**TRIUMF**
**A Nuclear Research Laboratory**

Requires an electronics technician to join the Remote Handling Group, to assist in design and implementation of remote controlled equipment and video systems. Should be familiar with AC/DC motors, controllers, and closed circuit video. Some drafting and machine shop experience would be valuable.

Education — BCIT graduate or equivalent. please send resume to:

The Employment Administrator
Employee Relations Department
University of British Columbia
2075 Wesbrook Mall
Vancouver, B.C. V6T 1W5.

The University of British Columbia offers equal opportunities for employment to qualified male and female applicants.

**Sleek. Sporty. Spirited. Super. Scirocco.**

All these nice words associated with driving come easily to the owner of a Scirocco. And words like Performance, Comfort and Economy too.
Come in soon and let us give you the good word on Scirocco.

AUDI

**DOUGLAS VOLKSWAGEN LTD.**
SALES — LEASE — PARTS — SERVICE
3329 DOUGLAS ST. 388-5466
Dealer Licence Number 5100

**ROYAL OAK GARDEN CENTRE AND FLORIST**

"for every bloomin' thing!
**OPEN 7 DAYS A WEEK**
9-5:30 Mon.-Thurs. and Sat.
Fridays 9-9
10-5 Sundays
479-1116

**GARDEN CARE SPECIALISTS**

**FEATURE BEDDING PLANTS OF THE WEEK**
*"We Grow What We Sell"*

**CORONET** HYBRID SNAPDRAGONS
Robust, self-branching snaps, grow to 14" high, are very wind and rust resistant. In red, white, pink, yellow and mixed.

**WEDDING BELLS:** Beautiful pastel shades in butterfly type flowers, strong stems, excellent for background planting or cut flowers 24" to 36" high. PER PACK ..... 89¢
ONLY AT ROYAL OAK GARDEN CENTRE

**HARDY OUTDOOR MUMS** $1.29
Over 30 varieties to choose from in cushions, sprays, reflex and incurve disbuds. All individual labelled and potted, ready for planting outdoors. EACH .....

**WEED 'N' FEED** 22-lb. bag $8.50
5000 square feet controls chick weed, clover, dandelions, plantain and many other lawn weeds.
WEEKEND SPECIAL .....

**GRASS SEED SPECIALS**

| | | | |
|---|---|---|---|
| PLAYGROUND MIX lb. | $1.95 | WEEKEND SPECIAL | 5 lbs. $7.50 |
| DELUXE VELVET GREEN MIX Ideal for front lawns, lb. | $2.25 | WEEKEND SPECIAL | 5 lbs. $8.50 |
| SHADY LAWN MIX Excellent for the shadier locations, lb | $2.95 | WEEKEND SPECIAL | 5 lbs. $10.00 |

4456 SAANICH RD. In the Royal Oak Shopping Centre 479-1116

PC

VIC STEPHENS
PROGRESSIVE CONSERVATIVE
Campaign Headquarters:
3937 Shelbourne St.
Ph. 721-3313
2220 Cadboro Bay Rd.
Ph. 595-5123

**OAK BAY — GORDON HEAD ELECTION CORNER**

Vic Stephens led the fight against high property taxes which cause hardship to many homeowners. He will continue to fight for removal of all education tax from property.

In Oak Bay — Gordon Head

**ON MAY 10th RE-ELECT**

**STEPHENS, VICTOR A.** X

Inserted by Vic Stephens Campaign Committee.

# Pointer Sisters have sung 'em all for 'good music'

HOLLYWOOD (AP) — You don't have to spend much time around the Pointer Sisters to get the impression that they're the kind of fun people who'll try almost anything once—which may explain why musically speaking, they pretty much have.

Folk, rhythm and blues, country, 1940s pop—you name it, and at one time or another, they've probably sung it.

"It's just good music, that's probably the best way I can describe it," says eldest sister Ruth.

The "good music" with which Ruth, Anita and June Pointer are enjoying their greatest success to date is drawn from some of rock's biggest stars. Their latest album, *Energy*, includes hits by Bob Welch, Stephen Stills, and Steely Dan's Michael Becker and Donald Fagen. The hottest single on it is by Bruce Springsteen, *Fire*.

*Energy* represents an important first for the Pointer Sisters in a number of ways. It's their first effort without Bonnie Pointer, who has embarked on a solo career at Motown Records.

It's their first album with Planet Records and, conversely, the first release by the custom label founded by Richard Perry.

The success of the new album culminates 10 years of musical ups and downs for Rev. Elton Pointer's four tall and sprightly daughters.

In 1969, the two youngest—Bonnie and June—started out singing folk songs at clubs in their native Oakland, Calif. Anita joined, and on the advice of her boyfriend, the trio headed for Texas.

It was not the most successful of pilgrimages. In fact, they ended up calling a producer friend-of-a-friend in San Francisco for plane fare home.

The producer, David Rubinson, got them jobs singing backup for Elvin Bishop, Taj Mahal and David Mason, among others. Their first record contract came from Atlantic's Jerry Eexler, who saw them with Bishop.

Their two 1972 singles with Atlantic bombed, but—under Rubinson's management and with Ruth in the fold—they recorded their first album on ABC's Blue Thumb label in 1973.

Shortly thereafter they opened for Herbie Hancock at the Troubador, and soon the television guest requests were flooding in.

# Embattled NBC gets hint of hope

NEW YORK (AP) — It was little more than a hint that something from NBC might catch on, but for the No. 3 U.S. television network, even that might be a good sign.

NBC listed but one show in the A. C. Nielsen Co.'s Top 20 for the week ending April 29—*CHiPs* in 20th place — but between there and 30th place the network had six programs, including four introduced since the end of 1978.

ABC, as usual, was a runaway winner in the networks' competition, with NBC still a distant third behind CBS. *Three's Company* on ABC was the week's most-watched show, with CBS' *M-A-S-H* second.

NBC programs bunched between 20th place and 30th were *Diff'rent Strokes*, No. 21, *The Duke*, 22nd, *B.J. and the Bear* 26th, and *Hello Larry* 27th. Two other shows —*Little House on the Prairie* ranked 25th and *The Rockford Files* in 28th place —are long-running NBC series.

Most programs aired during the week were reruns, but there were important exceptions. *Sanctuary of Fear*, a two-hour NBC pilot starring Barnard Hughes as G. K. Chesterton's priest-private eye, *Father Brown*, finished the week No. 40. CBS' *I Know Why the Caged Bird Sings*, based on Maya Angelou's book, was 47th. And a variety show, *Presenting Susan Anton* on NBC, did even worse, 54th.

GOOD FOOD...GOOD MUSIC...
TUESDAY TO SUNDAY FROM 4:30 P.M.
Make your dinner selection from our seven special Schnitzels or our exciting International menu. Enjoy personalized music Friday and Saturday nights.
EARLY DINERS, LIGHT DINNER SPECIALS
SERVED FROM 4:30 to 6:00 p.m. TUES. to SUN.
Your choice of: Chicken Paprika, Cabbage Rolls, Hungarian Sausages, Wiener Schnitzel, Roast Beef Dinner, 5-oz. (140 grams) Beef Tenderloin.
YOUR CHOICE $4.75 PER PERSON
DINNERS INCLUDE:
Our popular Hungarian Goulash or Borscht Soup or Tossed Green Salad and Sour Dough Loaf.
Georgina's Hungarian Village Restaurant
1550 CEDAR HILL CROSS RD. (AT SHELBOURNE)
RESERVATIONS 477-3023
OPEN 6 DAYS A WEEK
DINNER Tues. to Thurs. 4:30 to 9:00
Fri. and Sat. 4:30 to 10:00
Sun. 4:30 to 9:00
LUNCH Tues. to Sat. 11:30 to 2:00
4-21

RETURN BY POPULAR DEMAND
ANN MORTIFEE IN CONCERT!
At McPherson Playhouse

March performance sold out to standing ovations. Once again this beautiful singer - composer - lyricist will fill your heart with joy and love.
Also starring the celebrated DOUG EDWARDS, ROBBIE KING and TOM HAZLITT
Sun., May 6 — 8:00 p.m.
Reserved seats $4.50, $5.50, $6.50
at McPherson Box Office or Hillside Mall

THIS WEEK'S SPECIAL
(Every Week Something Different)
KALAMARIA (Deep fried Squid)
MOUSSAKA (Ground Beef and Eggplant Casserole)
BAKLAVA (Phyllo Pastry with Nuts and Honey)
COFFEE
$8.00
Fri. and Sat. Night enjoy the Belly Dancing
Chargex Mastercharge
RESTAURANT A LA GRECQUE
Lunch 11-2, Dinner 5-10
Fri. and Sat. 5-11
Closed Monday
343 Cook St., 386-1033

Felice's DINING LOUNGE
ON THE WATERFRONT
NOW OPEN 7 DAYS A WEEK 5:30 to 10:00 p.m.
FELICE'S PRESENTS A RARE TREAT!
ROAST PHEASANT IN WHITE WINE AND GRAPES FOR TWO 24.95
Dinner Includes:
Soup or Salad, Potato, Fresh Vegetables, Garlic Bread, Baked Alaska Flambe, Beverage.
QUAIL in Black Cherries, Brandy and Port. Dinner Includes: Soup or Salad, Garlic Bread, Fresh Vegetables, Potato, Beverage. 10.95
REGULAR MENU ALSO AVAILABLE
PARKING AVAILABLE ON THE WATERFRONT
1218 WHARF ST. RESERVATIONS 385-4497
5-5

THE FIRST COMPANY
DRAMA THEATRE DEPT
PRESENTS
SCREWTAPE or DEAR WORMWOOD
A COMEDY BASED ON C.S. LEWIS SCREWTAPE
ADAPTED BY JAMES PORTER

McPHERSON PLAYHOUSE
8 P.M. MAY 24, 25, 26th
Tickets available at McPherson Playhouse box office and Hillside Mall.
Reserved seats $2.50, $3.50 and $4.50
Sponsored by McPherson Playhouse Foundation
5-21

3 NIGHTS ONLY
PERSONAL BELONGINGS
A musical concert revue starring Dan Costain with Sheila McCarthy Ken McDonald Alisa Kort & special guest Bill Hosie
May 10, 11 12 at 8 pm
THE BELFRY THEATRE
1291 Gladstone Ave. / 385-6815
$4.50 general • $3.50 students & seniors

TOP SIRLOIN STEAK
DINNER FRI. and SAT.
$4.25
Dinner includes 6-oz. steak, baked potato, vegetable, soup or salad for only $4.25 each.
NOW THAT'S A BARGAIN!
Good Food — Good Service ALWAYS
Gatsby's FAMILY RESTAURANT
Dinner served from 4 p.m. — Reservations 388-5513
Royal Olympic Hotel
642 Johnson
5-5

CHEZ PIERRE RESTAURANT
French Cuisine at its Finest
In the Heart of Old Town
512 Yates St. (at Wharf St.)
OPEN FOR DINNER
Tuesday to Saturday from 6 p.m.
388-7711
Reservations Suggested
(Free parking adjacent to the building)

DANCERS TEEN DISCO
OPEN 7 P.M. FRI. and SAT.
Fisgard St. (across from the Bay)
Information: 386-6432
DISCO AT ITS BEST

The Waddling Dog Inn

THIS WEEK'S SPECIAL
Baby Shrimp Cocktail with Brandy Cocktail Sauce
CHEF'S SOUP
CHEF'S SALAD (Your choice of dressing)
ROAST PRIME RIB OF BEEF
Yorkshire Pudding
Baked Stuffed Potato
FRESH VEGETABLE
FRESH STRAWBERRY PARFAIT, COFFEE
$10.95
652-1146
AMERICAN EXPRESS, MASTERCHARGE, CHARGEX
PATRICIA BAY HWY. at Mt. Newton X, Saanichton

The Dutch Latch Restaurant
on Beautiful Malahat Drive

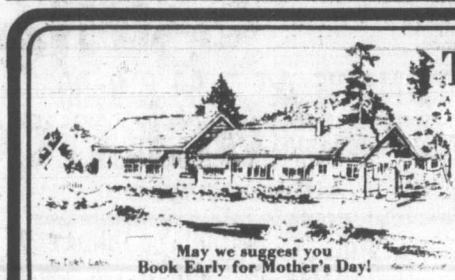

NEW—SALAD BAR
We have added to our Menu a Great New Salad Bar to be included in our regular Dinner or Luncheon Entrees.
May we suggest you Book Early for Mother's Day!
178-1880
Open Daily from 8 a.m. to 8 p.m.
5-5
CHARGEX — MASTERCHARGE

TONIGHT THROUGH SATURDAY
GEORGE ESSIHOS PRESENTS
AN INTIMATE DINNER CONCERT OF POPULAR, CLASSICAL AND JAZZ FAVOURITES
From 6 p.m. to 10 p.m.
Reservations suggested 385-6787
Courtyard Inn
850 BLANSHARD ST. Opposite the Courthouse

OAK BAY MARINA
located on the beautiful Oak Bay Waterfront
FEATURING
Seafood and Steak Dinners
LIVE ENTERTAINMENT
AND DANCING FRI. and SAT. NIGHTS
1327 Beach Drive at the world famous Sealand
for reservations phone 598-4511
THE OAK BAY MARINA
1327 BEACH DRIVE
RES. 598-4511
Dinner 5:30 Daily 5:00 Sunday
Luncheon 11:30 to 2:00 daily except Sat.

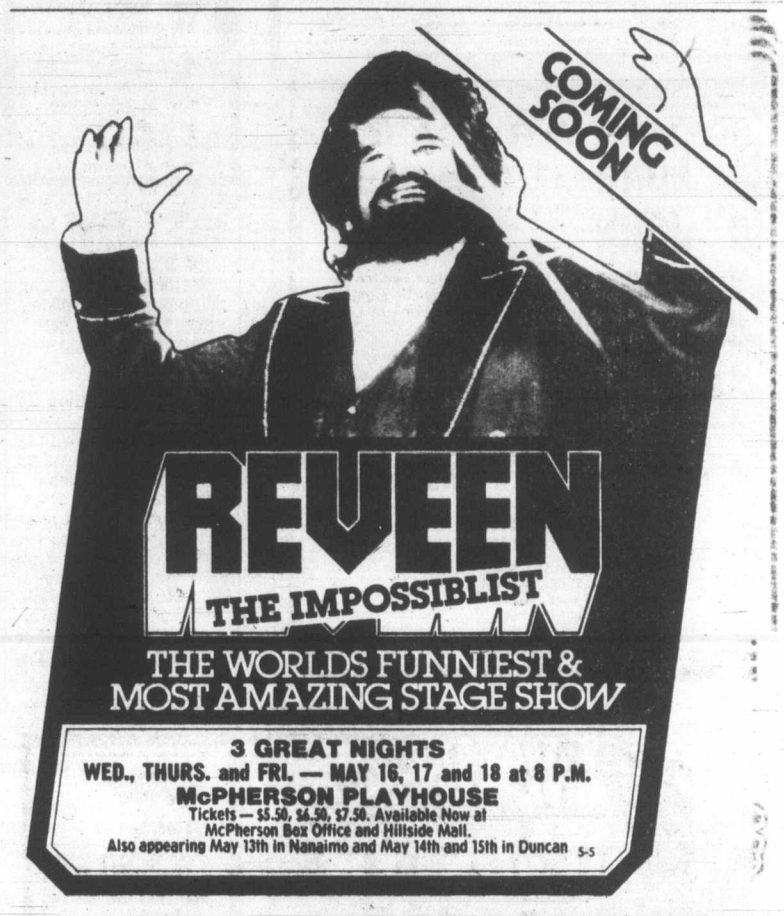

COMING SOON
REVEEN THE IMPOSSIBLIST
THE WORLDS FUNNIEST & MOST AMAZING STAGE SHOW
3 GREAT NIGHTS
WED., THURS. and FRI. — MAY 16, 17 and 18 at 8 P.M.
McPHERSON PLAYHOUSE
Tickets — $5.50, $6.50, $7.50. Available Now at McPherson Box Office and Hillside Mall.
Also appearing May 13th in Nanaimo and May 14th and 15th in Duncan
5-5

LONG JOHN BALDRY
IN CONCERT
University Centre Auditorium
Sunday, May 6th
8:30 p.m.

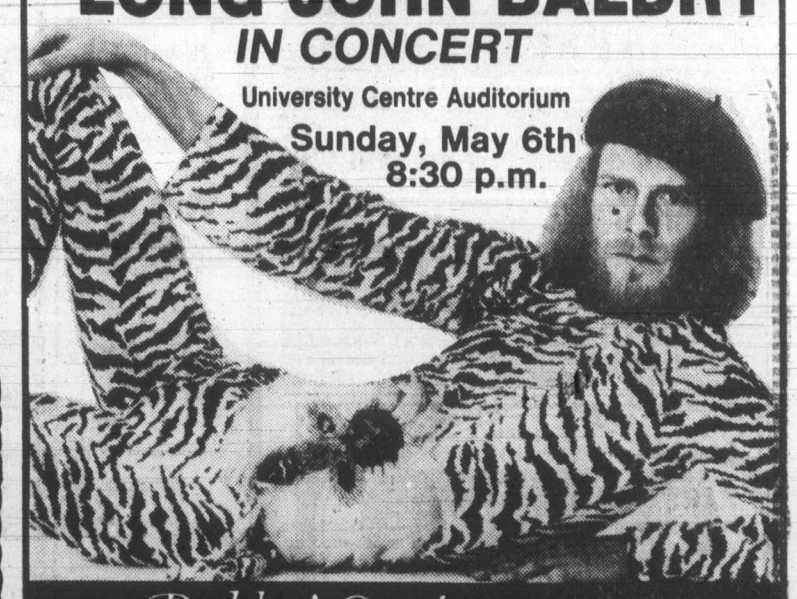

Baldry's Out!
ALBUM 3.99
Capitol RECORDS
TAPE 4.79
a&b sound
RECORDS 641 YATES
LARGEST SELECTION OF RECORDS AND TAPES IN VICTORIA
TAPE 637 YATES

# Roberts calls for speeded-up revision of Copyright Act

TORONTO (CP) — Secretary of State John Roberts called Friday for a speeded-up revision of the Copyright Act to improve the financial situation of Canadian culture.

"Copyright is fundamental to any cultural policy, yet the process of revision now going on is not likely to yield a new act before 1984," he told the annual meeting of the Canadian Conference of the Arts.

Roberts said the original act is outdated because it was passed in 1924 when print was the standard form for copying creative works.

"There is no provision in it for compensation for reproduction of audio-visual material for television or cable-vision, computer operations or satellite.

"Thus, there is a daily infringement of the acknowledged rights of creators, and there is a daily economic loss to culture generally. If, for example, cable operators paid royalties for the use of TV programs which they now take off the air free, there would be a substantial amount of new money available for programming."

Roberts outlined to the conference, which represents about 450 performing and cultural arts organizations, a 10-point program which re-emphasized existing government policy.

He said various aspects of the arts now are recognized as cultural industries and need the proper environment to grow as other industry does.

Roberts gave first-place in his 10-point program to the Canada Council, saying it will be maintained as a single unit, not dismantled or decentralized as he said the Progressive Conservatives have suggested.

## Entertainment Guide

**THE BUTCHART GARDENS — OPEN EVERY DAY OF THE YEAR** — Gates now open 9 a.m. to 8 p.m.

**TULIP TIME** — Over 35,000 glorious Tulips — 96 different varieties. The highlight of your Spring visit.

**THE BUTCHART GARDENS RESTAURANT — OPEN YEAR ROUND** — Serving our own special garden lunches and scrumptious High Teas in the historic Butchart residence. Now open 10 a.m. to 5 p.m.

**NIGHT ILLUMINATION** will commence May 13.

**COFFEE BAR SERVICE** — Always available.

**SEEDS FOR SPRING PLANTING** — Now is the time to purchase seeds from our wide selection — All packaged at the Butchart Gardens.

**35 ACRES OF GARDENS** — Fresh blooms of Spring — 300,000 Spring bulbs, flowering trees and shrubs. The Ross Fountains. An invigorating stroll through these majestically beautiful gardens followed by a lunch or a spot of tea combine for a fine Spring outing.

**STRATHCONA HOTEL** — British Columbia's largest night-life centre, 919 Douglas St., 383-7137. Featuring "THE OLD FORGE" Nightclub with live music of "THE BROTHERS FORBES AND FRIENDS." 3 Discotheques — "THE STING," "THE CUCKOO'S NEST" and "IVY'S" and a unique lounge called "BIG BAD JOHN'S" featuring Hillbilly atmosphere. Luncheon served daily in "THE STING" and lunch and dinner served in the "CUCKOO'S NEST."

**CENTURY INN — ENTERTAINMENT PLUS!! "FORTY THIEVES DISCOTHEQUE"** — Officially rated the Island's No. 1. Disco — Victoria's only total dance experience in an Uptown Cabaret atmosphere — Best Sound, Best Light & Fog Show, 3 rooms, free attendant parking. "OUR PUB" presents the best exotic dancing in town daily noon to 6 followed by Disco Dancing 'til midnight. Century Inn, Pandora at Government on Centennial Square, 383-1151

**STEWARTS** — presents dining with Louise Rose, lunch with George Essihos in Market Sq., 388-7021.


CFAX 1070 Proudly Presents

ONE SHOW ONLY! THURSDAY, MAY 10TH — 8 P.M.

IN CONCERT

GLENN YARBROUGH

University Theatre Auditorium

ALSO APPEARING IN DUNCAN COWICHAN THEATRE WED., MAY 9th, 8:00 P.M.

Tickets Available at University Box Office, Hillside Mall and McPherson Box Office

*Fifth Concert of "The Legend Series"*

Produced by Paul Mascioli for Prestige Entertainment Agencies Ltd. 5-7

RICHARD'S RECORDS

RITES OF SPRING SALE

ALL DOMESTIC ROCK AND POP RECORDS ON SALE FOR

$3.99 single lp OR $5.99 double lp OR LESS

3 DAYS ONLY, MAY 5, 6, 7

RICHARD'S RECORDS

1318 GOVERNMENT ST.

5-5

CAMOSUN COLLEGE THEATRE SCHOOL
Victoria, B.C.

AUDITIONS

A few spaces are still available for the September/79 program.

Phone: (604) 388-6523 for appointment

WINNER OF 3 ACADEMY AWARDS

3rd Big Week

Best Actress Jane Fonda

Best Actor Jon Voight

Best Original Screenplay Waldo Salt & Robert C. Jones Story by Nancy Dowd

WARNING: Occasional sex, some coarse language (B.C. Director)

Jane Fonda Jon Voight Bruce Dern "Coming Home"

United Artists

QUADRA — NITELY AT 7 & 9:15

Quadra at Hillside. 382-3370

EAST INDIAN SHOW FOR SUN., MAY 6, AT 2:30 P.M.

A Great Film, more lively than Life! More lively than Love!!

"MUQADDAR KA SIKANDAR"

Produced and Directed by: Prakash Mehra

STARRING: Amitabh Bachchan, Rakhee, Vinod Khanna, Rekha, and Amjad Khan (Color, with English subtitles) GENERAL

HAWAIIAN NIGHT of the Tropics May 5

Enjoy the Aloha spirit this Saturday. McMorran's waive the tie and jacket requirement and invite Hawaiian attire or casual dress. Special decorations, favours, music. Instrumentalist 8:45-9:30. Dancing 9:30-1:00 a.m.

"KAMAHINA" RATE $9 couple

Tables 658-5224

McMorran's 60 Yrs. May '79

"One of the year's 10 best films."

New York Times/Time Magazine/Rona Barrett, ABC-TV

National Board of Review/New Times/Cue Magazine

it's more than a movie-it's a...

"MOVIE MOVIE"

SIR LEW GRADE presents GEORGE C. SCOTT in MARTIN STARGER production "MOVIE MOVIE"

Produced & Directed by STANLEY DONEN

GENERAL

with TRISH VAN DEVERE · BARBARA HARRIS · RED BUTTONS · BARRY BOSTWICK · ANN REINKING

ART CARNEY as the Doctor and ELI WALLACH · Written by LARRY GELBART & SHELDON KELLER

Executive Producer MARTIN STARGER · Dances & Specialty Musical Numbers Staged by MICHAEL KIDD

THE ROCKY HORROR PICTURE SHOW COMING MAY 18

TONITE AT 7:00 & 9:00

towne cinema 382-5922 808 DOUGLAS

"MOVIE MOVIE" FUNNY! FUNNY!

CHILDREN'S MATINEES "The GHOST and MR. CHICKEN" SATURDAY & SUNDAY MATINEES AT 2:00 P.M. All Seats $1.00 GENERAL

TERROR LIVES BEYOND THE DOOR ...

Beyond this door the ever-continuing cycle of evil is about to occur again!

In the ALL NEW...

BEYOND THE DOOR #2

a Film Ventures International release

EDWARD L. MONTORO Presents

JOHN STEINER · DARIA NICOLODI · DAVID COLIN JR · IVAN RASSIMOV

screenplay by FRANK BARBER · music by LIBRA · directed by MARIO BAVA

SAT. MAT. AT 2:00 NIGHTLY 7:00, 9:00

COUNTING HOUSE 1 BROAD AT BROUGHTON 383-3434

RESTRICTED Some Gory Violence (B.C. Director)

LONG JOHN BALDRY

In Concert Sun., May 6

*Featuring:* Kathi McDonald Roy Young

University Centre Auditorium

Tickets $6.50 $7.50 Available at: University Box Office, Hillside Mall, McPherson Playhouse

Showtime 8:30 Produced by ECLIPSE/HARPO'S

STEAK 'n CRAB NIGHT

EVERY FRIDAY and SATURDAY NIGHT

8.95 FULL STEAK & CRAB DINNER... SERVED WITH SALAD, GARLIC BUN, PILAF OF RICE, VEGETABLE AND HOT BUTTER.

IVANHOES

1314 GOVERNMENT ST.

CALL 383-0913 FOR RES.

ALLEN HOUGHTON presents

KAIN, AUGUSTYN, DITCHBURN

6 Canadian classical ballet superstars in

BALLET REVUE

programme variations each performance — from Sleeping Beauty, Swan Lake to new, original works.

McPherson Playhouse — May 13

(Mother's Day — 2 p.m. and 8 p.m.)

Mon., May 14 and Tues., May 15 — 8 p.m.

Tickets: McPherson Playhouse and Hillside Mall — $10.50, $9.00 and $8.00.

Co-sponsor: SEARS TRAVEL SERVICE — service, experience dependability — 3190 Shelbourne — Tel. 595-3622

FEATURE OF THE MONTH

STEWART'S RESTAURANT

STUFFED TOMATO NEPTUNE (tomato stuffed with freshseafood and topped with Stewart's house sauce)

LAMB RACK LOUISIANA (16 ounces of lamb cooked to your taste. Served with fresh vegetables and parisienne potatoes)

OUR OWN ICE CREAM BEVERAGE

$12.95 per person

ESCARGOT Deep South

SAVANNAH SALAD

PHEASANT au Champagne Bouquetiere for two

SPANISH COFFEE

$15.95 per person

OPEN 7 DAYS

LUNCH FROM 12

DINNER 6-11, SUNDAY 5-10

JAZZ NIGHTLY WITH LOUISE ROSE

MARKET SQUARE Corner of Johnson and Wharf 388-7021

Proper Dress Required 5-5

Over ten million people know what "The China Syndrome" means—DO YOU?

MATURE

Occasional Coarse Language (B.C. Director)

MATINEE FRI, SAT. 1:40, 4:00

NIGHTLY 6:30, 9:00

odeon 1 780 YATES STREET 383-0513

the China Syndrome

If you haven't seen Norma Rae then you're missing "A TRIUMPH"

Vincent Canby, New York Times

"WONDERFUL" Charles Champlin, Los Angeles Times

"A TOUR DE FORCE" Richard Grenier, Cosmopolitan

"OUTSTANDING" Steve Arvin, KMPC Entertainment

"A MIRACLE" Rex Reed, Syndicated Columnist

"FIRST CLASS" Gene Shalit, NBC-TV

"★★★★" (HIGHEST RATING) Kathleen Carroll, N.Y. Daily News

"THE BEST" Stuart Klein, WNEW-TV

a MARTIN RITT/ROSE AND ASSEYEV production "NORMA RAE"

SALLY FIELD · RON LEIBMAN · BEAU BRIDGES · PAT HINGLE · BARBARA BAXLEY

screenplay by IRVING RAVETCH and HARRIET FRANK, JR.

music DAVID SHIRE

director of photography JOHN A. ALONZO, A.S.C.

produced by TAMARA ASSEYEV and ALEX ROSE

directed by MARTIN RITT

MATURE odeon 2 780 YATES STREET 383-0513 MATINEES FRI., SAT., SUN. 2:00, 4:15 NIGHTLY 6:40, 9:05

CANADIAN FILM CENTRE THEATRES

WINNER 5 ACADEMY AWARDS

INCLUDING:

BEST PICTURE

BEST DIRECTOR

BEST SUPPORTING ACTOR

BEST FILM EDITING

BEST SOUND

ROBERT DE NIRO

A MICHAEL CIMINO FILM

THE DEER HUNTER

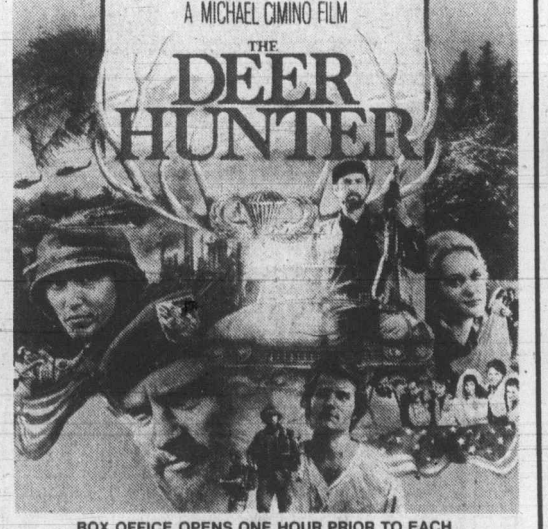

BOX OFFICE OPENS ONE HOUR PRIOR TO EACH SHOWING. NO ONE ADMITTED AFTER PERFORMANCE STARTS.

ALL SEATS $4.00 (FREE LIST SUSPENDED) MAT. SAT., SUN.-2:00 NIGHTLY AT 8:00

haida 808 YATES STREET 382-4278

RESTRICTED NO ADMITTANCE TO PERSONS UNDER 18

WARNING: Scenes of Gory and Brutal Violence (B.C. Director)

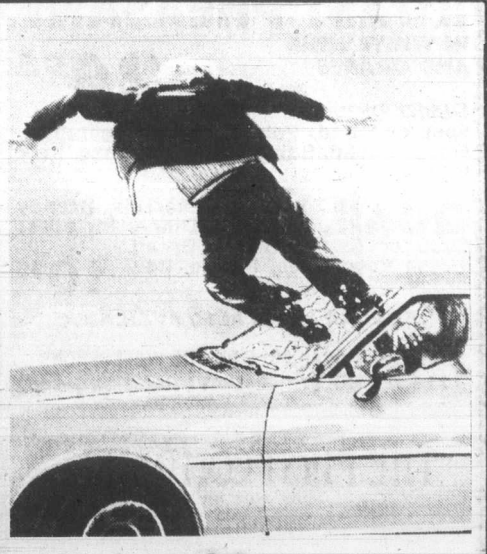

He fought to the death with Bruce Lee . . .

GOOD GUYS WEAR BLACK

Chuck Norris is back as John T. Booker.

WARNING: Some Violence and Occasional Suggestive Scenes (B.C. Director)

COUNTING HOUSE 2 BROAD AT BROUGHTON 383-3434

MATURE MAT. SAT. AT 2:00 NIGHTLY 7:15, 9:15

# Japan loosens rules to buy world's goods

WASHINGTON (AP) — Japanese Prime Minister Masayoshi Ohira announced new trade liberalization measures this week and issued a strong appeal to Congress to keep United States markets open to Japanese products.

Addressing a U.S. National Press Club luncheon, Ohira said he will seek approval from the Japanese parliament for advanced implementation of tariff reductions agreed to at the Tokyo round of tariff talks.

Ohira did not go into detail on his tariff cut proposal, saying only that he was seeking legislative approval of the measure "as a contribution to rectifying Japan's international payments imbalance."

His announcement was seen as an attempt to blunt sentiment in Congress to reduce Japan's multi-billion-dollar trade surplus with the U.S. by limiting Japanese imports.

Ohira also said Japan's image as a country which systematically excludes foreign goods is rapidly becoming outdated. In the first three weeks of April, Japan's world trade and current account balance actually was in deficit.

Japanese sources said the country's world trade surplus last year was almost $20 billion.

Ohira, who is in Washington on the second day of an official visit, also spent several hours on Capitol Hill appealing to members of Congress to refrain from moving toward protectionism.

He said such action could touch off a catastrophic chain reaction around the world. "That is what we fear," he said.

Representative Al Ullman, chairman of the House of Representatives ways and means committee, which oversees trade legislation, told Ohira that U.S.-Japanese trade problems cannot be resolved by U.S. protectionism but by "your opening your markets to our commodities."


5-5
WEEKEND SPECIAL
Gondola pizza
GONDOLA'S INCOMPARABLE CHICKEN CACCIATORE $3.95
3 PIECES OF CHICKEN ON A BED OF SPAGHETTI WITH GARLIC TOAST
● Offer Good in Restaurant, Pick-Up and Delivery, Friday, Saturday, Sunday, May 4, 5, 6.
WELCOME SHRINERS!
WE LUVA-YOU-STYLE
OPEN FRIDAY AND SATURDAY 'TIL 3 A.M.
CHILDREN'S MENU AVAILABLE
1015 FORT ST. 385-1448
OPEN MON. TO SAT. FROM 11:00 A.M., SUNDAY FROM 4:00 P.M.

Amity's
lounge presents
EMBER
NIGHTLY FROM 8:30
Colony MOTOR INN
2852 DOUGLAS 385-2441
"REMEMBER AMITY'S GREAT LUNCHEON BUFFET"

Deep Cove Chalet
OPEN FOR LUNCH and DINNER
656-3541 11190 Chalet, Sidney
5 Mins. from Swartz Bay & Airport
RESERVATIONS APPRECIATED
4-20

A CAR DEALERSHIP
or a Union managed as incompetently as B.C. has been in the 70's would be in trouble too.
PROGRESSIVE CONSERVATIVE PRINCIPLES ARE VITAL
For Saanich and the Islands
JOHN GREEN
Phone 384-0334 or 477-1487
This advt. paid for by a lot of people who want John Green for their M.L.A.

1635 Fort Street
just past Oak Bay Junction
598-8313
Rupert's Chalet
Central European and Canadian Cuisine
DINING ROOM Open 5 p.m. to 10 p.m. Wed., Thurs., Fri., Sat. Closed Sunday
COFFEE HOUSE Mon. and Tues., 8 a.m. to 5 p.m. Wed., Thurs., Fri., 8 a.m. to 10 p.m. Sat. 9 a.m. to 10 p.m. Closed Sunday
RESERVATIONS 598-8313 Wed. to Sat.
After Hours: 388-4756 or 382-5972
5-5

FOUR SEASONS MUSICAL THEATRE presents
FOR CHILDREN OF ALL AGES
"THE SLEEPING BEAUTY"
with music by Marg Adelberg
LAST 2 WEEKS
Sat., May 5. Cedar Hill Community Centre 2 P.M.
Tickets $2.00 Phone: 595-7121

"THE 'STAR WARS' OF MOVIE MUSICALS.
Dazzling! Superb! A musical explosion!" —Jeffrey Lyons — CBS Radio
HAIR
HAIR
HAIR
HAIR
HAIR
HAIR
HAIR
Let the sun shine in!
LESTER PERSKY and MICHAEL BUTLER Produced by
MILOS FORMAN Director of RAGNI, RADO and MacDERMOT'S "HAIR"
Starring JOHN SAVAGE · TREAT WILLIAMS · BEVERLY D'ANGELO · ANNIE GOLDEN
DORSEY WRIGHT · DON DACUS · CHERYL BARNES and MELBA MOORE · RONNIE DYSON
Based on the Musical Play Book and Lyrics by GEROME RAGNI & JAMES RADO Music composed, arranged & conducted by GALT MacDERMOT
Music Supervisor TOM PIERSON Associate Producer ROBERT GREENHUT Director of Photography MIROSLAV ONDRICEK
Screenplay by MICHAEL WELLER Choreography by TWYLA THARP
Produced by LESTER PERSKY and MICHAEL BUTLER Directed by MILOS FORMAN
A CIP Feature Panavision® Technicolor® Original Motion Picture Sound Track Album on RCA Records & Tapes
MATURE WARNING: Occasional nudity (B.C. Director)
CAPITOL 805 YATES ST. 384 6811
Sat. at 12:50, 2:50, 4:50, 7:00, 9:00
Sun. cont. from 2:50

Bill Sargent presents
"THE FUNNIEST MOVIE IN TOWN!" Glenn Siskel, Chicago Tribune
"A WHALE OF A SHOW. WICKEDLY FUNNY!" Janet Maslin, N.Y. Times
"PRYOR KEEPS 'EM ROLLING IN THE AISLES!" Richard Freeman, Newark Star-Ledger
RICHARD PRYOR
RICHARD PRYOR
Filmed LIVE IN CONCERT
"The funniest material Pryor's ever done..." Dallas Times Herald
bill sargent presents A HILLARD ELKINS-STEVE BLAUNER PRODUCTION OF RICHARD PRYOR LIVE IN CONCERT
Produced by DEL JACK and J. MARK TRAVIS ● Executive Producer SAUL BARNETT ● Directed by JEFF MARGOLIS
A SEE Theatre Network Production in Association with COMPACT VIDEO SYSTEMS, INC.
WARNING: Coarse language throughout (B.C. Director)
CORONET 836 YATES ST. 383 6414
Sat. and Sun. at 2:05, 3:35, 5:15, 7:00, 9:00

PAULA ROSS DANCERS
ONE PERFORMANCE ONLY
SATURDAY
MAY 19—8 P.M.
McPHERSON PLAYHOUSE
The high point of the Toronto Dance Festival —Toronto Clarion
TICKETS — $4.50-$6.50
STUDENTS & SENIORS ½ Price
McPherson & Hillside

NASHVILLE, B.C.
The Big Cabaret
Featuring
WOODSHED
Fri. and Sat. 9 p.m.-2 a.m.
ERNIE FULLERTON
For Your Dining Pleasure 7-9
2915 DOUGLAS ST. INGRAHAM HOTEL 385-6731
5-4

ACADEMY AWARD WINNER
BEST FOREIGN FILM
"A GEM! High comedy is alive and well." —Rex Reed
"Original humor and style. Beautifully berserk." —Time Magazine
"EXUBERANT and highly inventive comedy." —N.Y. Times
"FLAGRANTLY FUNNY. Makes you feel unreasonably happy." —The New Yorker
Get Out Your Handkerchiefs
A ROBERT A. McNEIL PRESENTATION A SAGUENAY FILM RELEASE
MATURE ENTIRELY IN ENGLISH!
WARNING: Occasional nude and suggestive scenes: (B.C. Director)
OAK BAY 2184 OAK BAY AVE. 598 2213
Today at 2:00 only
Nightly at 7:00, 9:00

SECOND HILARIOUS WEEK!
DRACULA Your favorite pain in the neck is about to bite your funny bone.
LOVE at First Bite
Melvin Simon Productions Presents a George Hamilton-Robert Kaufman Production
George Hamilton · Susan Saint James · Richard Benjamin
in Love At First Bite · Dick Shawn · Arte Johnson
Co-Executive Producers Robert Kaufman & George Hamilton Music by Charles Bernstein
Story by Robert Kaufman & Mark Gindes Screenplay by Robert Kaufman Produced by Joel Freeman Directed by Stan Dragoti
MATURE WARNING: Occasional coarse language (B.C. Director)
ROYAL 805 BROUGHTON 383 9711
Saturday & Sunday at 1:30, 3:20, 5:15, 7:15, 9:15

COLUMBIA PICTURES Presents
A CASABLANCA FILMWORKS Production of
Midnight Express
PLUS
GEORGE C. SCOTT in HARDCORE
Starring PETER BOYLE
©1979 Columbia Pictures Industries, Inc.
2 ACADEMY AWARDS
Gates 8:15 — Show Dusk
WARNINGS: 'EXPRESS' Frequent violence, coarse language — 'HARDCORE' Some violence, nudity and coarse language (B.C. Director)
TILLICUM DR-IN TILLICUM & BURNSIDE 382 7531

Kelly's RECORDS & TAPES
Quality
GINO SOCCIO · OUTLINE $4.99
PETER JACQUES BAND · FIRE NIGHT DANCE $4.99
STICKY FINGERS · STICKY FINGERS $4.99
MICHAEL ZAGER BAND LIFE'S A PARTY
NOW 3.88 EACH LP.
AMII STEWART KNOCK ON WOOD

TROOPER: HOT SHOTS
A COLLECTION OF THEIR GREATEST HITS: MCA
GENERAL HAND GRENADE
TWO FOR THE SHOW
WE'RE HERE FOR A GOOD TIME
SANTA MARIA
AND MORE
NOW 4.79 EACH LP.

DIGITAL RECORDING IS HERE! LONDON
"All participating Kelly's Stereo Marts will be debuting this revolutionary process for your listening pleasure at the following times"
Saturday May 5, 1979
12:00 - 1:00 PM
Monday May 7, 1979 — May 11, 1979
12:00 — 1:00 PM
WHILE SUPPLY LASTS APRIL 30 — MAY 5
Willi Boskovsky · The Vienna Philharmonic
Recorded Live! New Year's In Vienna $21.98
Kelly's Stereo Marts
VICTORIA'S MUSIC STORE
728 YATES ST.
388-5502

*All-candidates meet May 14*

# Questions set for hopefuls

Four basic questions have been asked in a letter to several candidates for the federal ridings in Victoria, Esquimalt-Saanich, and Cowichan-Malahat-The Islands inviting their participation in an all-candidates' meeting at 8 p.m. Monday, May 14, at St. John's Church Hall, 1611 Quadra St.

The meeting, sponsored by Project North (Victoria), the inter-church organization working with native people for the just settlement of current issues concerning their future, asks candidates to respond to the following questions in making their introductory remarks:

Do you think that native people should be included as one of the founding nations in the current constitutional debate?

What is your understanding and position on native land claims?

What is your understanding of the James Bay and COPE settlement models?

Do you agree that these should be used as a model for native land claims?

Do you support the right of native people to negotiate land claims settlements before major development projects proceed on their land?

Following remarks on these particular issues, written and oral questions from the floor will be invited.

## Students plan service

A special student service being held under the auspices of the Inter—Varsity Christian Fellowship will be held at the Trinity Presbyterian Church Sunday at 11 a.m.

Michael Putney, provicial representative on the staff, will be the guest preacher. Students will provide musical numbers.

Victoria's I.V.C.F. is part of a world-wide fellowship which had it's origins in Cambridge University, England, in 1922 providing a positive Christian Evangelical witness in older British universities before spreading throughout the Commonwealth and United States.

# Silver Threads

**VICTORIA**

TUESDAY-FRIDAY—8:30 a.m., drop-in, cards, shuffleboard, pool, library; 9:30 arts and crafts; 11:30, lunch; 1 p.m., arts and crafts.

MONDAY—1 p.m., stamp club; 1:15, bridge; 7, whist.

TUESDAY—9 a.m., rods and reels gone fishing; 1:30 p.m., films; beginners bridge; 7:15, old time dance, members only.

WEDNESDAY—1 p.m., chess club; 1:15, singsong; 1:45, concert: May Oakman, Jim Oakman, Margaret Dolsen, Alice Syrett, Kay Lyne; 7, whist.

THURSDAY—11:30 a.m. to 1 p.m., health counselling; lunch and afternoon dance cancelled today due to Provincial election.

FRIDAY—10:30 a.m., keep fit class; 1 p.m., choral group practice, duplicate bridge; 1:15, bridge; 7, cribbage.

SATURDAY—11 a.m., drop-in, cards, shuffleboard, pool; 10:30 to 12:30, Spanish class; 1 p.m., chess club; 1:30 whist; 7, 500 card game.

SUNDAY—1 to 4 p.m., drop-ins.

Tickets are on sale for a trip to Port Alberni and the Lady Rose, June 26-29; Seattle, baseball game and salmon barbecue, July 10-12; Johnston Canyon, September 8-14; day Mystery Trip, May 17; Gulf Islands Round Trip, May 24; Salt Spring Island, May 31.

**SAANICH**

MONDAY-FRIDAY—8:30 a.m., billiards, drop-ins, shuffleboard, pingpong.

SUNDAY—2 p.m., concert orchestra practice.

MONDAY—9:30 a.m., Hampton Singers practice, ceramics; 11:45, hot lunch; 1 p.m., duplicate bridge: 7, Hampton Happy Gang practice.

TUESDAY—9 a.m., carpet bowling; 9:30, beadwork, basketry, lapidary; 10, program committee meeting; 11, Lake Cowichan Circle trip; 11:45, hot lunch; 1:15 p.m., progressive whist.

WEDNESDAY—9:30, oil painting, woodcarving, leatherwork; 10, conversatinal French; 11:45, hot lunch; 1 p.m., films; 2, concert, Norma McClelland Combo; 3, nurse, make appointment.

THURSDAY—9 a.m., carpet bowling; 9:30, knitting and crochet, weaving, ballpoint embroidery; 11:45, hot lunch; 1 p.m., progressive bridge; bowling at Mayfair Lanes; 1:30, oil painting; 7, bingo, everyone welcome, proceeds to furnishings fund.

FRIDAY—9 a.m., carpet bowling (beginners); 9:30, novelty class, lapidary; 11:45, hot lunch; 1:30, jacko; 7:30, progressive whist.

SATURDAY—9:30 a.m., Songmen practice; upholstery class; 1:30 p.m., cribbage, drop-ins, billiards.

Tickets on sale for: Port Alberni, Long Beach, June 12-14.

Victorian Days dinner and dance, May 16.

Volunteers needed to drive handicapped members to and from centre, 382-3151. Tea and coffee served daily at 10 a.m. and 2:30 p.m.

**SIDNEY**

MONDAY-FRIDAY—9 a.m. centre open, cards, library, billiards, morning coffee, afternoon tea.

MONDAY—10 a.m., dance for fun, billiards, quilting, decorator paints; chess; noon, lunch; 1:30, all candidates meeting; ceramics, swim club; 2, films; 7:30, bingo.

TUESDAY—9:30, lapidary; 10, serenaders practice; painting; noon, lunch; 1, whist, crochet, lapidary, painting; 7, shuffleboard and games night.

WEDNESDAY—10 a.m., novelties and rug hooking; noon, hot dinner; 1, mahjong, discussion group: Mr. Clark on Craigflower House; 2, concert: to be announced; 7, duplicate bridge.

THURSDAY—9:30, lapidary; 10, weaving, carpet bowling; noon, lunch; 1, bridge; 1:30, dressmaking; 7, crib.

FRIDAY—9:30, podiatrist; 10, beadwork, keep fit, senior ceramics, quilting; noon, lunch; 1, creative writing; 1:30, silver "t" bells practice, stretch and sew; 2, jacko; 7, evening cards.

SATURDAY-SUNDAY—Open for drop-ins 1 to 4 p.m.

Trip tickets on sale: June 7, Bellingham; June 26, Gulf Islands; June 15, annual rose show.

**ESQUIMALT**

MONDAY—Noon, lunch; 1:30 p.m. carpet bowling, oil painting.

TUESDAY—10 a.m., exercise to music, followed by free swim, art for beginners; noon, lunch, 1 p.m. chess, 1:30 p.m. carpet bowling and liquid embroidery.

WEDNESDAY—10 a.m., liquid embroidery; noon, hot lunch; 1:30 p.m., whist, sewing and novelties.

THURSDAY—10 a.m., writing workshop; noon, lunch; 1 p.m., public health nurse visits.

FRIDAY—10 a.m., ceramics (Heather Dent Studios), carpet bowling, quilting; noon, hot lunch.

Pender Island trip—tickets on sale now.

Spring fair and tea—May 17, 1-4 p.m.

## Tax men hit church

At least 63 United Church congregations have been deregistered as charities because they didn't fill out necessary Revenue Canada forms last year, *The United Church Observer* says.

The deregistering means they won't be able to issue income tax receipts to contributors. The congregations will have to apply to be registered again as charitable organizations.

The United Church wasn't the only denomination affected. Revenue Canada officials say secular charitable organizations and congregations of several denominations failed to fill out the new public information return which asks about sources of revenue and how donations are spent.


TRINITY PRESBYTERIAN CHURCH
2964 Tillicum Road at Gorge Shopping Plaza
The friendly church Close to Motels
INTER-VARSITY CHRISTIAN FELLOWSHIP SERVICE
11:00 A.M. "CHRIST AND THE STUDENT WORLD"
Michael Putney I.V.C.F. Secretary and Students
Special Musical Items
Church School All Grades
Nursery Facilities
Minister: Rev. G. D. Smith, M.A.

KNOX PRESBYTERIAN CHURCH
2964 Richmond Road
"A Friendly Church That Cares"
Rev. David A. Smith, B.A.
PRESBYTERY EXCHANGE SUNDAY
11 a.m. "THE CHRISTIAN CITIZEN"
The Rev. R. C. Garvin from Port Alberni
Nursery Facilities
Church School Classes for all ages
7 p.m. Junior Youth
Visitors Most Welcome

St. Andrew's Presbyterian Church
Downtown — Douglas St. at Broughton
Ministry: Rev. Bruce Molloy and Mrs. Chrissie Hogg
11 A.M. "DISCIPLES OR DROP-OUTS?" Rev. D. A. Smith
(Nursery care, Church School, all Grades)
12 NOON Fellowship/Coffee Hour in Kirk Hall
7 P.M. "THE CHRISTIAN'S PRAYER" Mrs. Chrissie Hogg
DROP IN CENTRE, Wed., 10:30 a.m.-12:30 p.m., 643 Broughton
BIBLE STUDY — Thurs. 10:45 a.m. Social Suite, Kirk Hall
8 p.m. at 65 Howe St. (386-8002)
VISITORS WELCOME

REFORMED PREACHING
Holyrood House—Saltire Room—2315 Blanshard at Bay
Rev. R. C. Harbach, Minister in the Protestant Reformed Churches
SUNDAY, 10 A.M. Preaching on the Book of Philemon
3:30 P.M. Preaching on The Apostles' Creed
Radio Ministries
SUNDAY, KLYN-FM 106.5, 9 c.m., Lynden P.R. Church; at 4 p.m. Reformed Witness Hour
SAT., KARI 550, 10:45 a.m. BIBLE TRUTH MEDITATIONS
Wednesday, Home Bible Study Class — 8 p.m.
Friday, Children's Bible Class — 7 p.m.

FIRST BAPTIST CHURCH
Quadra and North Park
11 A.M. "THE WAY AHEAD"
Communion
John A. Watson and Cecil Barner
Organist and Choir Director: Mr. John Tunstall

Holding Forth The Word of Life
Saanich Baptist Church
Royal Oak School, 4564 W. Saanich Road
10 a.m. to 12 Noon FAMILY BIBLE FELLOWSHIP
7 p.m. EVENING FELLOWSHIP HOUR
Pastor: Rev. Alex Shook, 479-0050

FRIENDSHIP BAPTIST CHURCH
Welcomes you to its
10 a.m. Worship Service and Sunday School
6 p.m. Evening Service The Pastor Speaking
at Gordon Head Rec. Centre, 1744 Feltham Rd.
Pastor: Rev. E. Kratofil, B.A., B.D. 477-8478
Affiliated with the Baptist General Conference

VICTORIA BAPTIST CHURCH
S.B.C.
3220 Cedar Hill Cedar Hill Community Centre
Bible Study 9:45 a.m.
Worship 11 a.m. 7 p.m.
Rev. Bo Brantley (Nursery Available) Phone 477-5474
"We Love, Because He First Loved Us" JN 4:19

Emmanuel
BAPTIST CHURCH
2121CEDAR HILL CROSSROAD Tel. 592-2418
Team Pastors: Norman Archer, Lloyd Pierce, Edward Mackay, Neil Parker
9:30 a.m.—YOUTH SERVICE
HENDERSON PARK PAVILION for all Young People
9:30 a.m. and 11 a.m.
"THE FEED-ME MENTALITY"
Neil Parker preaching
Sunday School Program at both services
12:15 p.m.—Communion Service
1:30 p.m.—Mustard Seed Service at 552 Pandora Ave.
"SUNDAY NIGHT AT 7"
Presenting a powerful drama entitled
PROFIT & LOSS
Performed by the celebrated Californian drama troupe
THE LAMB'S PLAYERS
Invite your friends to this deeply moving experience
Wednesday, May 9 at 7 p.m.
Special showing of the movie
"THE HIDING PLACE"
The thrilling story of Corrie Ten Boom

GREEK Orthodox Church
(Russian Synod)
For Service Times Contact: Rev. Fr. Gleb Jensen
3801 Cadboro Bay Rd.
Phone 477-8892

CHRISTIAN APOSTOLIC CHURCH
Original Christian Doctrine
SUNDAY SERVICE & SUNDAY SCHOOL 11:00 A.M.
STUDIES IN THE SCIENCE OF LIFE Wed., 7:30 p.m.
2663 Shelbourne St., Victoria

Douglas St. Baptist
3277 Douglas St.
Pastors: Reed H. Elley, W. Jack Bingham
10:30 A.M. "THE CERTAINTY OF FAITH"
The Lord's Supper
Reception of New Members
7:30 P.M. "STUMBLING BLOCKS"
Studies in Romans
A friendly Evangelical Church

SAANICH COMMUNITY CHURCH
MENNONITE
990 Falmouth Road
10 A.M. FAMILY WORSHIP
Pastor: G. L. Braun 477-6111

VICTORIA EVANGELICAL LUTHERAN CHURCH
1016 Dunford — Ph. 478-7930
Divine Services 11 a.m.
Sunday School 10:15 a.m.
Adult Bible Class 10:15 a.m.
E. C. Hallstein, Vacancy Pastor
A changeless Christ for a changing world

ELK LAKE BAPTIST
The Church by the Lake
5363 Pat Bay Hwy. 652-3676
Minister Emeritus Harry Pike
Minister: J. C. A. Barton
9:30 a.m. Family Church School
10:30 a.m. Morning Worship
Communion Service
—A Warm Welcome

THE CHRISTADELPHIANS
1396 McKenzie Avenue
Great News FOR THE World
"THE BIBLE'S JEWISHNESS"
M. Shrimpton
Bible Address Sun. 7:30 p.m.
Everyone Welcome No Collections
Sunday School 9:20 a.m. Memorial Worship 11:00 a.m.

PENTECOSTAL ASSEMBLIES OF CANADA

WESTERN COMMUNITY BAPTIST CHURCH
2612 SOOKE ROAD
Sunday School 9:45 a.m. Morning Worship 11 a.m.
Pastor: Rev. Gordon Patterson, 478-2525

CHINESE PENTECOSTAL CHURCH
800 Princess
SUNDAY 9:45 a.m. Sunday School
11:00 a.m. and 7:30 p.m. Worship Services
Prayer — Wed., 7:30 p.m. Youth — Fri., 7:30 p.m.
Pastor: Rev. Steve Wong 383-3878

NORTH DOUGLAS PENTECOSTAL TABERNACLE
Douglas at Canterbury
Pastor: Rev. Harold Pendray
Visitation — Rev. Gilbert Rowland Youth — Art Henkel
9:45 A.M. Christian Education Hour
For Transportation Phone 479-1332
11 A.M. Communion Service
7 P.M. "DO THE POSSIBLE"

Glad Tidings
GOD'S WORD AS IT IS FOR MEN AS THEY ARE
PENTECOSTAL CHURCH
842 North Park Sp.
384-7633 384-0113
Pastor: E. AUSTIN — Youth: D. PENNOYER — Music G. KRAUSE
Sunday 9:45 a.m. — FAMILY BIBLE SCHOOL
● Bus Service — 595-7393 — or Church Office
11 A.M. "IF GOD IS DEAD"
● Communion ● Missionaries
7:00 P.M. "FAITH"
● Pastor Pennoyer ministering at both Services
● Inspiring Music and Challenging Message
Find Reality in Christ at Glad Tidings

A Family-Centered Church 479-1733 479-5214
FIRST NAZARENE
4277 QUADRA
(Supervised Nursery)
9:45 A.M. Sunday School Classes for all ages
11 A.M. Guest Speaker: JOHN HOWAT from World Vision
6 P.M. "THE HIGHEST POWER"
KGDN-Dial 630 Sundays at 10:15 a.m.

UNITARIAN CHURCH
106 Superior Street
10:30 a.m. "19th CENTURY IMPRESSIONISM"
Selected Slides of Impressionist Painters with a commentary by Michael Hemming.
10:30 a.m. Church School
Visitors Welcome

VICTORIA TRUTH CENTRE
1201 FORT ST.
DR. E. M. SMILEY, Minister
11 a.m. "WHAT IS NEW ABOUT GOD"
Dr. E. M. Smiley
SUNDAY NIGHT AT 7:30 "WORDS OF TRUTH"
Senior Young People
Special Notice: The Children's Church meets every Sunday at 11 a.m. All children and Young People are lovingly welcomed.

Pastor: JOHN STONE
trinity christian centre
949 FULLERTON AVE.
383-4185
9:30 a.m. Sunday School For all Ages
11 A.M. MORNING WORSHIP With Communion
7 P.M. EVENING WORSHIP
Tuesday 7 P.M. Prayer Meeting

UNITY OF VICTORIA
The Church of the "Daily Word"
AT THE EMPRESS HOTEL
HUMBOLDT ROOM
(enter at 635 Humboldt St.)
2 SERVICES SUNDAY
9:30 A.M. & 11:00 A.M.
Church Office — 635 Humboldt St. #9 and #11
Hours: Mon.-Fri. 10-4 382-1613
MARVIN ANDERSON, Minister
Unity Church of Victoria is affiliated with Unity of Vancouver—Unity School of Christianity and DAILY WORD MAGAZINE
UNITY

BERACAH BIBLE CHURCH
5550 Hamsterly Rd.
Sunday Services
10 a.m., 11 a.m. and 7 p.m.
FOY L. SPIVEY, Pastor
Independent Fundamental

CHRISTIAN SCIENCE
SUNDAY SERVICE AND SUNDAY SCHOOL 10:30 A.M.
SUBJECT: "EVERLASTING PUNISHMENT"
WEDNESDAY TESTIMONY MEETINGS, 8 P.M.
FIRST CHURCH OF CHRIST SCIENTIST
1205 Pandora at Chambers
Victoria, B.C.
Elevator, Nursery, Parking
Reading Room Open Daily
1210 Broad Street
Welcome

VICTORIA CITADEL CORPS
757 Pandora Avenue
Corps Officers: Capt. and Mrs. John Wilder
9:30 a.m. Sunday School "Make Sunday School a Family Affair"
11:00 A.M. Holiness Meeting
7:00 P.M. Film: "Pilgrims Progress"
A Warm Welcome awaits you

CHRISTIAN REFORMED
at Agnes off Glanford
10:30 A.M. MORNING WORSHIP and Sunday School
7:00 P.M. EVENING WORSHIP
Ministers: Peter W. DeBruyne and Dan R. Tigchelaar

VICTORIA ALLIANCE CHURCH
1792 Townley St.—Pastor H. Orlin Craig—Telephone 592-1821
(Across from Richmond Elementary School)
9:45 a.m. Sunday School
11 A.M.—COMMUNION SERVICE
7 P.M.—A Sunday School that children really like.
A 30 minute film. All Sunday School Personel Invited.
Everyone is Welcome

BRITISH-ISRAEL WORLD FEDERATION (CAN)
Victoria Branch
PUBLIC MEETING
Sunday Afternnon at 3 p.m.
in the Dominion Hotel, 759 Yates Street
"STUDY OF WOMEN OF THE BIBLE"
Mr. Frank Hall
Radio broadcast every Sunday 10 a.m. and 10:15 a.m. on K.A.R.I. (500)

Central BAPTIST CHURCH
833 PANDORA AVENUE
PHONE—385-7786
PASTOR: R. D. HOLMES
Preaching Christ Crucified, Risen, and Coming Again.
★ 8:45 and 11:00 a.m. "MARRIAGE MANAGEMENT"
Studies in I Corinthians
★ 9:50 A.M. — FAMILY BIBLE SCHOOL With Adult Studies
THIS AFTERNOON 3:30 P.M.
INTERLUDE CONCERT
Adele Pierre — Violinist
Anne Crose — Pianist
★ 7:00 P.M. "VICTORY IN TEMPTATION"
● Pastor Speaking
● The Witness Stand with Bill Badke
VICTORIA'S DOWNTOWN FELLOWSHIP BAPTIST CHURCH

Victoria Church of The Way
A NON-DENOMINATIONAL CHARISMATIC FELLOWSHIP
A Team Ministry:
PASTORS: REV BILL JOHNS and DOUG ROBERTS
MINISTERS: TED FOLLOWS and JOHN FRANCIS
EVANGELISTS: DOUGLAS KOOY and BRIAN RUUD
Join With Us
10:30 A.M. Holy Communion
and 7:30 P.M.
Nursery provided
Meeting at LEONARDO DA VINCI CENTRE, 195 Bay St. 388-5334
DOUG KOOY, Speaking
Enjoy the Sounds of the 40-Voice Church of the Way Choir

Queens Avenue APOSTOLIC CHURCH
(fundamental—pentecostal)
804 QUEENS AVENUE
REV. ALAN McLEAN
382-7833 or 479-3189
10 A.M. Sunday School GUEST MINISTRIES
11 A.M. Mrs. Joyce Hollefreund
7 P.M. Communion and Water Baptism Service
TUESDAY 7 p.m. Prayer Meeting 8 p.m. Bible Study

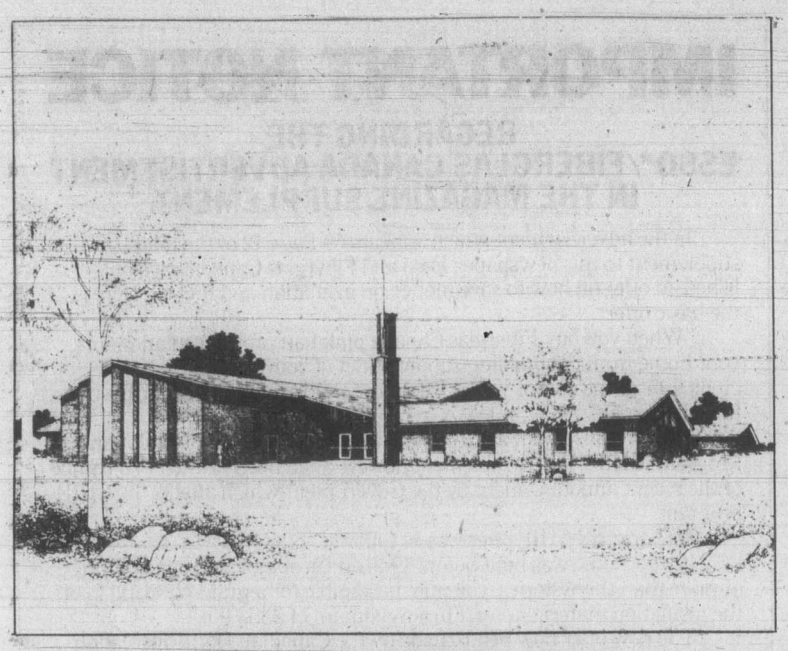

## Ground breaking today

An architect's rendering of the new headquarters and chapel of the Victoria stake of the Church of Jesus Christ of Latter-day Saints, for which ground-breaking ceremonies were being held today. The public is invited to the ceremony at 1 p.m. on site at Wilkinson and Mann in Saanich, and to a reception at 2 p.m. at the existing chapel, 2990 Quadra.

# Church general-secretary special weekend speaker

A general secretary of a conference of churches which represents Roman Catholic, Anglican and Protestant denominations in the Pacific will be a brief visitor to Victoria this weekend.

Lorini Tevi, the only woman to be a general secretary of churches, will speak at the 9:30 and 11 a.m. services in St. John's Church, 1611 Quadra, Sunday.

Mrs. Tevi is making a cross-Canada tour of churches, synods and conferences interpeting the needs of the Pacific area and speaking on behalf of the World Council of Churches Commission on Inter-Church Aid, Refugee and World Service.

Mrs. Tevi attended the meeting of the Canadian Council of Churches in Sudbury last weekend. She is travelling with Rev. Gerson Meyer, Latin American secretary of CICARWS.

Fijian-born, she was educated in the Pacific and the United States. She earned an MA in Christian Education studies and has done post-graduate work in the establishment and operation of a Lay Training School in Fiji. She became general secretary of the conference of churches in January, 1977.

Mrs. Tevi was in North America to attend the meeting of the Commission on Inter-Church Aid, Refugee and World Service in Washington, D.C. This commission of the World Council of Churches is responsible for setting policy concerning church work in meeting basic human needs and community development work of the local churches.

CICARWS co-ordinates the work of some 50 donor churches and organizations and disburses about $35 million each year.

Canadian representative on the commission is Canon Robert MacRae of St. John's Church in Victoria.

# Players' drama moving

*No Time For Tombstones* will be dramatized on stage by the Portrait Players of Canadian Bible College/Canadian Theological College from Regina, at 7:30 P.M. on Thursday at Victoria Alliance Church, 1792 Townley St., across from Richmond Elementary.

*No Time For Tombstones* was adapted for stage by Clyde Walker, from the book by James and Marti Hefley of the same title. The events portrayed in the play follow the Vietnamese New Year celebration of 1968 when the North Vietnamese and Viet Cong attacked Banmethuot, killing several protestant missionaries and kidnapping others. It re-enacts the capture of Betty Olsen, a Christian and Missionary Alliance medical missionary; Hank Blood, a Wycliffe Bible translator; and Mike Benge, a USAID agricultural advisor.

The three were chained together and force-marched through the jungle for many months. Eventually the two missionaries died of malnutrition, denied basic food necessities and medical care, but not before their courage and forgiving love for their captors touched Mike Benge's heart, and he found new faith in God.

# Take chance on male baking

If, as the adage says, the way to a man's heart is through his stomach, the males of First United church will have a chance to prove how stout hearted they are about food when they make, bake, mix, create, develop or produce items of home baking next week. The men have been invited to attend, and to take part in, the United Church Women's spring tea at 2 p.m. May 12 in Fellowship Hall. Proceeds from the men's baking will be given to the dishwasher fund. Entertainment at the tea will feature Canadiana Fashions and Lorne Griffiths Children's Choir.

●

The Victoria Choral Society will present *Carmina Burana* by Carl Orff on Saturday, May 12, at 8 p.m. at Metropolitan United Church.

Other works on the program, under direction of Bruce More, include *Coffee Cantata* by J.S. Bach, arranged by Diack and Baker, and *Choral Dance No. 17* from *Prince Igor* by Borodin. Soloists are Susan Austin, Donald Twine and Peter Bradley. A minimum donation of $3 is being asked to defray expenses.

●

Christian Science lecturer Edwin G. Leever of Winter Park, Fla., cites a personal experience in his upcoming lecture Monday at 8 p.m. at the Oak Bay Junior Secondary School auditorium.

His talk, *No, You're Not Trapped*, recalls a time in Leever's employment as a planning and scheduling engineer for the Mercury and Gemini manned space programs when he felt trapped and frustrated in his work.

In reaching out to God for help he says he found his freedom and Jesus proved that no one needs to be bound up by circumstances.

Leever is a member of the Board of Lectureship of The First Church of Christ, Scientist, in Boston, Mass.

●

The Pacific Union Brass Ensemble will be heard in concert 3:30 p.m. Sunday at Christ Church Cathedral. Admission free.

●

Registration for summer camps at Camp Columbia, Thetis Island, are being received at Christ Church Cathedral. Camps begin with senior girls June 29-July 8 and end with a co-ed camp for teens aged 15 and up Aug. 24-28. Applications are available from the free literature tables at the back of the cathedral.

●

Camp Pringle, a program of the United Church on Vancouver Island, is expanding its summer sessions. There will be four five-day camps, three of them family camps with supervision for younger campers for part of each day. The fourth will be for adults only. Family camps run July 29-Aug. 3, Aug. 3-8 and Aug. 8-13. The adult camp runs Aug. 13-18. Fees $40, $35, $30 or free, depending on age. Leaders and nurses are needed for the programs. For information, phone Mrs. Diane Murton, 385-0127.

●

Win Mott, long-term care administrator for the capital region, will be guest speaker at Tuesday's fellowship lunch of the Greater Victoria Council of Churches at Grace Lutheran Church. His address will offer answers to the questions of who is eligible for long-term care and what it covers.

*Austin*

*Leever*

●

Following withdrawal of funding for the Victoria Stroke Club by the B.C. Heart Foundation, the group, which holds meetings at First United Church, is appealing to the public for money to help it keep operating. The program, which serves 22 heart attack victims, provides keep-fit exercises, speech therapy and general direction for stroke victims to help them return to productive lives in society. Tax deductible donations may be sent to 1008 Blanshard, Victoria, V8W 2H5.

●

The Victoria Churches Group Home Society annual meeting will be held May 15 in the crypt of St. John's Anglican Church, 1611 Quadra, at 8 p.m. Enter from terrace.

# Perspectives

*By Rev. J. A. Davidson*

There is evidence from all denominations of a new or renewed concern for preaching. During the past 20 or so years the sermon has been downgraded by many clergy who came to think that there are better methods of communicating the Christian message. But the laity have continued to expect, or at least to hope for, good preaching. As one of my colleagues has put it, "The laity have not become fed-up with preaching as such, but only with the kind of preaching we've been giving them."

Now many of the clergy, while not ruling out other methods of communication, are coming to see the sermon in the context of worship as having primacy. More and more of them are becoming diligent in their preparations for preaching, no longer content to spend a couple of hours on Saturday thumbing through pulpit journals and books of sermons to find heat-and-serve goodies which, with a dash of one's own sermonic sauce, can be served to the congregation.

Some clergy, of course, continue to downgrade the sermon. I know of a psychologically-sophisticated pastor who says that those who spend long hours in sermon preparation are simply getting ready to go on ego-trips, which he seems to think a sin against both Sigmund Freud and the Holy Spirit.

There are not many ego-tripping Pulpit Princes around anymore. (As Bernard Shaw pointed out, "A popular pulpit can be as perilous to a man's soul as an imperial throne.") But perhaps most of us who preach have a touch of the ham in our souls—as does anyone who practises his profession before assemblies or groups. We ordinary journeymen preachers often lay eggs to go with our ham when we are not carefully prepared.

There are signs that we are coming into the new day of the competent pastoral preacher. This person, of course, has been a primary support of the faith through the Christian centuries, and what we are now seeing—I hope we are—is the recovery of an essential emphasis.

The competent pastoral preacher recognizes that for a vast majority of adults in the church the only significant agency of continuing Christian education is the sermon. He also recognizes that for them the primary instrument of counselling is the sermon, despite the pastoral counselling that is being done on a one-to-one basis and in small groups.

Preachers must be concerned for the educational and counselling dimensions of sermons. This is in no way inconsistent with the traditional understanding of preaching as the proclamation of the Word of God, the explication of biblical insights and principles which speak to the needs and problems of people, insights and principles that can be clarified and illuminated from modern behavioral and other disciplines.

Much time and energy is needed for the preparation of adequate sermons for today. Church members, especially congregational officials, must ensure that their pastors have time for the disciplines and devotions which undergird effective preaching. A pastor is not necessarily loafing when he spends most of his mornings holed up in his study.

# L.A. group plays here on Sunday

The Covenant Players, International Repertory Theatre from Los Angeles, can be seen at Esquimalt United Church on Sunday at 7 p.m. Since 1963, the company has served the church with unique drama designed to stimulate thought while it entertains. The unusual format has left audiences on four continents both laughing and squirming at seeing "bits of themselves" portrayed on stage.

Begun as a local drama group, the Covenant Players have performed in 27 countries around the world to overwhelmingly enthusiastic response.

Using minimal props and no scenery, the audience's imagination, and a vast repertoire of one-act plays and vignettes, the Players transport the viewer to a wide variety of settings, from ordinary street corners to futuristic space ships. Utilizing both comedy and drama, they spin an unforgettable program for the entire family.

## CITY AND DISTRICT CHURCHES

**GOSPEL CHAPELS**

OAKLANDS CHAPEL
Fernwood and Cedar Hill Road
SUNDAY
9:30 a.m. Breaking of Bread
11:15 a.m. Sunday School and Family Bible Hour
Speaker: Mr. Ron Browne
6:30 p.m. Family Fellowship
THURSDAY
8:00 p.m. Prayer and Bible Study

VICTORIA GOSPEL CHAPEL
935 Pandora Avenue
SUNDAY
9:30 a.m.—Lord's Supper
11:15 a.m.—Sunday School, Bible Class and Family Bible Hour
Speaker: Mr. Joe Gilmour
7:00 p.m. Evening Service
Speaker: Mr. Ralph Bayment
WEDNESDAY
7:45 a.m. Prayer and Bible Study Meeting
Speaker: Mr. Tom Kirkpatrick
(For Free Literature please write to above address)

BETHESDA GOSPEL CHAPEL
1900 Oak Bay Ave.
SUNDAYS:
9:30 Remembrance Meeting
11:15 a.m. Family Hour
7 p.m. Gospel Service
Speaker: John B. Russell
MONDAYS: 6:45 p.m. Boys Club
WEDNESDAYS: 7:30 p.m. Prayer and Bible Study
Enquiries 595-4926 or 385-3273

**SPIRITUALISM**

OPEN DOOR SPIRITUALIST CHURCH
1600 Cook Street
SUNDAY, 7:00 — Rev. D. Wieman
WEDNESDAY, 7:30 p.m. Mrs. Irene Roberts, Healing
(English Medium)
*The Friendly Church*

THE FIRST SPIRITUALIST CHURCH
The Church of Two Worlds
819 Fort Street
SUNDAY SERVICE 11 A.M.
Speaker: Julian North, Pastor

**SEVENTH DAY ADVENTIST**

SEVENTH DAY ADVENTIST CHURCH
983 Pandora Ave. at Vancouver St.
Sabbath School—9:30 a.m. Saturday
Worship Service—11:00 a.m.
Wednesday—7:30 p.m.
Pastor: Lynn Baerg (721-3739)

**LUTHERAN**

LUTHERAN CHURCH OF THE CROSS
Cedar Hill and Cedar Hill Cross Roads
Alfred J. C. Johnson, Pastor, 477-3851
SUNDAY
10 a.m. Divine Worship Service
11 a.m. Sunday School and Bible Classes
*The Church Where Families Worship Together*
Evangelical Lutheran Church of Canada
(E.L.C.C. formerly A.L.C.)
Visitors Welcome

HOPE LUTHERAN CHURCH
MISSOURI SYNOD
1924 Carrick Street off Foul Bay
The Rev. L. M. Carlson, Pastor 592-2308
11 a.m.
DIVINE WORSHIP SERVICES
9:45 a.m.
Sunday School Bible Class
A Church of *"The Lutheran Hour"* and *"This is the Life"*

GRACE LUTHERAN CHURCH
1273 Fort Street 383-5256
Minister: Rev. Ronald C. Nelson
Lutheran Church in America
(Across from Central Junior High)
11:00 a.m.
WORSHIP
*Everyone Welcome*

GOOD SHEPHERD LUTHERAN
2815 Cedar Hill Road
Rev. Fred Knebel, 658-8043
10 a.m. English—11 a.m. German

REDEEMER LUTHERAN CHURCH
Corner Jacklin and Jenkins
9:45 a.m. Sunday School
11 a.m. Worship
Minister Herman Bickel, 478-8850

**SOCIETY OF FRIENDS**

SOCIETY OF FRIENDS
(Quakers)
MEETING FOR WORSHIP
SUNDAY 11 A.M.
*Visitors Welcome*
1831 FERN ST.

Attend the Church of Your Choice

## Church chronicles

### United

**FIRST UNITED CHURCH**
Quadra at Balmoral
Rev. Hugh M. Hunter
Rev. George Struthers
Mr. Lawrence E. Moon
9:30 A.M.
Teen Bible Study
11 A.M.
MORNING WORSHIP
Preacher
Rev. Hugh Hunter
Graduation Service for Royal Jubilee School of Nursing
*Nursery and Toddler Facilities Available*

**METROPOLITAN UNITED CHURCH**
Pandora at Quadra Street
*For a Closer Walk With God*
Ministers:
Rev. A. E. King, B.A., D.D.
Rev. E. L. Butler, B.A., S.T.M.
Rev. A. Calder, B.A.
11:00 A.M.
"REPORT FROM SUDBURY"
Canadian Council of Churches Triennial Meeting
Dr. A. E. King
10:30 a.m. Family Chapel
11 a.m. Creche and Church School
7:30 P.M.
"MY COUNTRY IS MY CATHEDRAL"
Rev. E. L. Butler

**CENTENNIAL UNITED CHURCH**
Gorge Road and David Street
(Opp. Colony Motor Inn)
Rev. G. A. McMechan
11:00 A.M.
"GOD OR CAESAR"
Sunday School and Creche
Mr. Ernest Williams—Organist

**ST. AIDAN'S UNITED CHURCH**
Richmond at Cedar Hill X Road
Ministers: Rev. J. Rae Allan
Rev. Clare Holmes
9:30 and 11 a.m.
Guest Preacher:
The Rev. Laura Butler
Sermon:
"THE CURRENTS OF GOD"
Fellowship between Services in appreciation of Christian Education Leaders
9:30 a.m.
All Sunday School Classes
Creche Provided at both Services

**OAK BAY UNITED CHURCH**
Granite and Mitchell
WORSHIP
9:15 and 11 A.M.
"ON EAGLES' WINGS"
Rev. Geoff Smith
CHURCH SCHOOL
9:15 a.m. Nursery to Adult
11:00 a.m. Nursery, Kindergarten and Grades 1, 2, and 3
DIAL-A-PRAYER 595-3635

2033 Belmont at Pembroke 595-4796
Sunday Worship 11:00 am
**Belmont Park**
UNITED CHURCH
Choir Anthem:
"SUN OF MY SOUL"
Soloist: RALPH PELTIER
*Minister:*
Rev. Robert F. McPherson
*Organist:* Margaret Wilmshurst
*Music Director:*
Bert Storar
Nursery Care

**CADBORO BAY UNITED**
2625 ARBUTUS ROAD
Rev. John M. Davidson, 477-2715
10:00 A.M.
"THE BIBLE TELLS ME SO"
Rev. John Davidson preaching
Sunday School for all ages
Nursery Care Provided
*Everyone Welcome*

**ESQUIMALT UNITED**
ADMIRALS AT LYALL
COVENANT PLAYERS
FAMILY DRAMA
7:00 P.M.
Sponsored by Esquimalt Ministerial
Social follows
*All Welcome*

**FAIRFIELD**
Moss St. and Fairfield Rd.
Rev. H. W. Kerley, Ph.D (Edin.)
Organist: Robert Cooper, L.L.C.M.
9:45 a.m. Sunday School
11 A.M.
CHURCH SERVICE
Nursery for Children

**GORDON HEAD UNITED CHURCH**
Rev. Russell K. Vickers
Minister
477-0412, 477-6505
11:15 A.M.
CHRISTIAN EDUCATION SERVICE
Sunday School at Same hour
Meeting at St. Dunstan's Church, corner of Tyndall and San Juan

**JAMES BAY UNITED CHURCH**
511 Michigan Street
A friendly church serving the whole community since 1851
Sunday School — 10:45 a.m.
Morning Worship — 11:00 a.m.
Minister: Rev. Bert Forsythe
385-7375 384-5821

### Anglican

**CHRIST CHURCH CATHEDRAL**
*Quadra at Courtney*
*2 blocks up from Douglas*
8:00 a.m. Holy Eucharist
9:30 a.m. Family Eucharist
11:00 a.m. Sung Eucharist and Holy Baptism
5:15 p.m. Holy Eucharist
7:30 p.m. Evensong
WEEKDAYS
Mattins 9:00 a.m.
Evensong 5:15 p.m.
Holy Eucharist
Tues. and Wed. 11 a.m.
Thurs. 7:30 a.m.
Fri. 12:15 Noon

**PACIFIC UNION COLLEGE**
Brass Ensemble
in Concert
Sunday, 6th May 3:30 p.m.
Admission Free

**St. John's**
1611 Quadra near Pandora
8:00 a.m. Holy Communion
9:30 a.m. Family Service
Church School and Nursery
11:00 a.m. Choral Communion
Speaker:
LORINI TEVI
at both Services
THURS. 10:30 A.M.
Holy Communion
Canon R. D. MacRae, Rector
383-7169

**ST. BARNABAS**
Belmont and Begbie
7:50 a.m. Mattins and Communion
10:30 a.m. Sung Mass
Canon R. B. Jenks
Sunday School
7:30 p.m. Solemn Evensong
HOLY COMMUNION DAILY
Fr. D. R. Chassels 595-8242

**ST. GEORGE THE MARTYR**
Cadboro Bay Road and Maynard Street
The Rev. Peter McCalman
384-6939
8:00 a.m. Holy Communion
9:30 a.m. Family Eucharist and Church School
11:00 a.m. Choral Eucharist

**St. Luke's**
Cor. Cedar Hill and Cedar Hill X Rd.
Rector:
The Rev. D. Edward F. Moulden
Lay Reader: Mr. A. E. Norris
8:00 a.m. Holy Communion
9:30 a.m. Holy Communion
Family Service
11:00 a.m. Holy Communion
7:30 p.m. Evensong

**ST. MARY'S ELGIN ROAD**
The Parish Church of Oak Bay
The Ven. Hywel J. Jones
L. Th., Rector
8:30 a.m. Holy Communion
9:30 a.m.
Christian Family Nurture
11:00 a.m. Choral Communion
Preacher: The Rector
7:00 Evensong
Thurs. 10:30 a.m.
Holy Communion

**ST. MATTHIAS'**
Richmond at Richardson
Rector:
Canon W. E. Greenhalgh L.Th.
Assistant:
Rev. G. H. Rogers, B.S.W., M. Div.
8 a.m. Holy Communion
10:30 a.m. Choral Eucharist
Church School, Nursery
2 p.m. The Rural-decanal Conference at St. Matthias
7:30 p.m. THE CLACKAMUS HIGH SCHOOL CHOIR
from Clackamus, Oregon
Under the direction of Don Wolfe will present a concert of Sacred and Secular Music in the Parish Hall.

**St. Peter's**
Quadra at St. Peters Rd.
Rev. Charles Hamer 386-0111
9:00 a.m. Holy Communion
10:30 a.m. Holy Communion
THURS., 6:30 p.m.
Family Service

**St. Philip's**
Neil Street and Eastdowne Road
Rector—Rev. D. Neil Robinson
8:00 a.m. Holy Communion
9:15 a.m. Family Eucharist
11:00 a.m. Choral Communion
7:30 p.m. Evensong

**Parish of View Royal**
**All Saints**
(Stewart and Paillsier Sts.)
10:30 a.m. Holy Communion
Church School and Nursery
WEDNESDAY 10 A.M.
Holy Communion
**St. Columba**
(Burnside and High Sts.)
9 A.M.
Mattins
Rector: Rev. J. M. L. Baker
479-9675

**ST. DAVID BY-THE-SEA**
5184 Cordova Bay Rd.
Rector: Rev. Andrew E. Gates
8:00 a.m. Holy Communion
10:00 a.m. Mattins — 2nd Sunday
HOLY COMMUNION
1st, 3rd and 4th Sunday


**ANGLICAN RENEWAL CENTRE**
Prayer and Praise Service
Every Friday 7:30 p.m.
in
St. Saviour's Church
Cor. Catherine & Henry Sts.

**BIBLE TRUTH MEDITATIONS on KARI RADIO 55**
EVERY SATURDAY
10:45 A.M.
SPEAKER:
Rev. Robt. C. Harbach, Protestant Reformed Churches in America
A Calvinistic & Reformed Broadcast

**ST. ANDREWS' CATHEDRAL (R.C.)**
Blanshard and View Street Phone 388-5571
Sunday Masses: 8:00 a.m., 9:30 a.m., 11:00 a.m. 12:30 p.m. and 5:00 p.m. Saturday
Confessions: Saturday 11 a.m. to Noon, 3 to 4 p.m. and 7 to 7:30 p.m.

**The Anglican Catholic Church**
— Parish of St. Athanasius —
SUNDAY SUNG MASS — 1:30 P.M.
at Grace Lutheran Church
1273 Fort Street
Fr. P. D. Wilkinson Fr. Roland Palmer, S.S.J.E. Fr. R. C. Henstock
*Upholding Our Anglican Catholic Heritage*

Reformed Episcopal
**CHURCH OF OUR LORD**
Humboldt and Blanshard St., Victoria, B.C.
11:00 A.M.
HOLY COMMUNION
Sermon:
Dr. A. J. Mowatt
"Forgive Us Our Trespasses"
ALL WELCOME
Ministers:
Rev. Dr. A. J. Mowatt and Rev. Charles W. Dorrington.

**PACIFIC CHRISTIAN SECONDARY SCHOOL**
Box 1586 Station 'E', Victoria, B.C. V8W 2X7
Preparing young people for a Christ-centered life.
We invite applications for students wishing to enter Grade 8 in September. There are also limited vacancies in grades 9 through 11.
For information contact the principal
592-4112

**START YOUR CHILD OFF RIGHT WITH THE BEST IN EDUCATION**
Grades one and two are important for your child to learn Right study habits. CROSSROADS ACADEMY will develop those for your child.
We Offer:
—A strong return to the "3Rs"
—Self-discipline
—Small student-teacher ratio
—Christian environment
PRE-REGISTRATION IS NOW OFFERED
Crossroads Academy
3460 Shelbourne Street
Victoria, B.C. V8P 4G5
Phone: 592-4914
CROSS ROADS ACADEMY
GRADES 1-12
*Where Space Age Technology Meets God's Wisdom*

# Special prize set this year for Colonist news carriers

Grey
. . . hunt fruitless

## Judge's niece vanishes

A thorough search of the Bowen Park area of Nanaimo on Thursday failed to turn up any clues in the disappearance of the 19-year-old niece of a Courtenay provincial court judge.

Students and instructors from Malaspina College, where 19-year-old Beatrice Grey, a native Indian of Quadra Island, is enrolled in a chef's course, made an extensive search of Gyro and Bowen parks and the RCMP in Nanaimo took a dog through the area in an effort to find her.

A niece of Judge Alfred Scow of Courtenay, Miss Grey attended classes Monday from 6 a.m. to 2 p.m. and was with fellow students playing soccer at 6 p.m. at Gyro Park. She was last seen about an hour later walking toward Bowen Park, where she had a softball game.

Relatives and friends are at a loss to explain why the young woman disappeared. Described as a cheerful, friendly person, she had visited her parents on Quadra Island on the weekend and returned to her Nanaimo apartment Sunday. Relatives also ascertained that she paid her apartment rent on Monday before her disappearance.

She is described as five feet tall, weighing 115 pounds, with shoulder-length, black hair, brown eyes, glasses and dark complexion. She also has a distinguishing white mark on the left side of her chin.

When last seen, she was wearing denim coveralls with a pink and white printed blouse, and a yellow jacket with a North Delta high school emblem on it.

Anyone with any information has been asked to call any RCMP detachment.

*Colonist* news carriers will have a special prize of their own to compete for in this year's Silver Anniversary King Fisherman Contest.

It will be a hidden weight prize to be drawn from all categories and news carriers should mark their entries at the left side margin with the word **"CARRIER"** in block letters.

As usual there will be a contest-within-a-contest for

other VPL employees and they should mark their entries at the left side margin with the letters **"VPL"** in block letters.

The *Colonist* King Fisherman Contest will also accept duplicate entries for Victoria Fish and Game Club, RCN Anglers' Association and SAF (Stay Afloat) fishing competitions. Anglers in those organizations should make their entries in duplicate (one for the King Fisherman Contest and one to be forwarded to their organization) and should also mark their entry forms with the name of their group in block letters on the left side.

Send both entry forms to the King Fisherman Contest and the *Colonist* will forward the duplicate entries to the club concerned.

Latest King Fisherman entries:

**SPRING (CHINOOK)**

**Esquimalt Service**
Norm Smith; 12.0, Albert Head, whole herring

**Oak Bay Marina**
A. Pietrzykowski; 16.4, Ten Mile Point, casting, Buzz Bomb.
Craig Davis; 14.8, Oak Bay, Pirk.
Walter Schmidt; 10.8, 12.2, Oak Bay flats, Super Strip Teaser.
Jessie Edge; 10.0, James Island, Stingsilda.
Walt Campbell; 5.6, Oak Bay flats, Strip Teaser.
Colin Clark; 9.6, off Oak Bay golf links, white, green Buzz Bomb.
Brian Taylor; 5.8, Oak Bay flats.
John Edge; 9.0, James Island, minnow.

## Marine Calendar

**NAVY**
*Provider, Gatineau, Restigouche, Terra Nova*—returning May 17.
*Porte de la Reine*—Vancouver.

**OCEAN SCIENCES**
*Vector, Pandora II*—Pat Bay.
*Richardson*—Port Rentrew.
*Parizeau*—Estevan Point area.

**COAST GUARD**
*Narwhal, Douglas, Camsell*—in port.
*Racer*—Victoria patrol area.
*Ready*—Bella Bella patrol area.
*Rider*—Sechelt patrol area.
*Vancouver*—on weather station.
*Quadra*—en route weather station.

**MERCHANT MARINE**
*Dalmahoy*—Esquimalt.
*Chavez*—Bamberton.
*Chi Trust, Chi Grace, Alisher Navoi*—Crofton.
*Faro*—Nanaimo.
*Maroudio*—Harmac.
*Besseggen*—Duncan Bay.

## Services to mark Battle of Britain

A Battle of Britain commemorative service will be held 11 a.m. Sunday at Canadian Forces Base Esquimalt.

The interfaith service, on the lawns in front of the officers' mess on Colville Road, will honor the 2,709 Canadian dead and 24 warships lost in the Second World War.

Rear-Admiral Michael Martin, commander maritime forces Pacific, will read the lesson and the honor roll of ships will be read by Capt. Colin Shaw, base commander of CFB Esquimalt.

## Blaze sears Saanich home

About $1,300 damage was caused to a house at 3974 Cedar Hill Cross Road Thursday night when a pan containing oil caught fire on a stove, Saanich fire department reported.

One male occupant was taken to hospital for observation for smoke inhalation.


FITNESS... it's right now!
Recreation Oak Bay



The Corporation of the District of Saanich

**ATTENTION CORDOVA BAY RESIDENTS**

The Planning Department is opening a temporary site office to discuss with any interested persons a LOCAL AREA PLAN for Cordova Bay. The public is invited to visit the office at the Cordova Bay Shopping Plaza between May 7-11 and May 14-18, hours from 2:00 p.m. to 8:00 p.m.

G. V. LAURENSON,
Municipal Planner



**IMPORTANT NOTICE**

**REGARDING THE ESSO*/FIBERGLAS CANADA ADVERTISEMENT IN THE MAGAZINE SUPPLEMENT.**

In the advertisement which appears on Page 12 of the magazine supplement to this newspaper, Esso and Fiberglas Canada have published an offer on how to save money on insulation and fuel oil. Here is the basic offer:

"When you buy Fiberglas Canada pink batt or roll insulation for your home from the building supply outlet of your choice, Esso will credit 10% of the cost of your FIBERGLAS** insulation to your Esso fuel oil account."

The advertisement also refers to the Canadian Home Insulation Program (CHIP). This supplement however, had been printed in advance of the recent announcement by the Government which affects the CHIP program.

The original CHIP offer was as follows:

If your home was built before 1946 and is not located in a building of more than three stories, you may be eligible for a grant covering ⅔ of the insulation materials cost. (To a maximum of $350.00)

The new offer now being made by the Canadian Home Insulation Program will allow eligible home owners to obtain a 100% rebate of the insulation materials cost. (To a maximum of $350.00) Plus, ⅓ of the labour cost. (To a maximum of $150.00) Providing your home was built prior to 1961.

So, right now is a better time than ever before to improve your insulation.

Take full advantage of the new government offer while you can still get the Esso fuel rebate.

Call your Esso Home Comfort Centre or your Esso Fuel Oil dealer for additional information.

*ESSO is a registered trademark of Imperial Oil Limited
**FIBERGLAS is a registered trademark of Fiberglas Canada Limited

**IMPERIAL OIL LIMITED**



477-2658

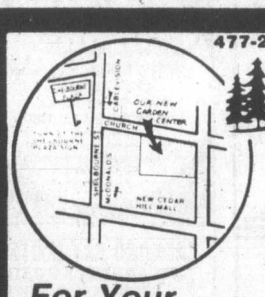

Cedar Hill

**FULL SELECTION OF BEDDING PLANTS**

*For Your Beautiful Summer Garden . . .*

Ageratum, Asters, Fibrous Begonias, annual Carnations, colorful Coleus, Dianthus, Dusty Miller, Impatiens, Lobelia, Marigolds, Pansies, Petunias, Phlox, Snapdragons and many more.

*Beautiful Extra Large Wooden*
**BASKETS OF FUCHSIAS ..... 15.95**

*Mixed*
**FLOWERING BASKETS ..... 12.95**

*Bedding Vegetables*

Many varieties including celery, broccoli, cucumbers, squash and hundreds of tomato plants.

**ALASKA FISH FERTILIZER**
**OFFSETS TRANSPLANT SHOCK**
Dip roots before planting, then soak afterwards continue to leaf and root feed every 2 weeks throughout growing season.

Cedar Hill GARDEN CENTER

1550 CHURCH AVE.
Half Block West of Shelbourne

HOURS:
Mon. to Sat. 9:00-5:30
Sundays 10:00 to 5:00

"Serving Victoria Gardens for Over 25 Years"



# Stop the Socred attack on the sick.

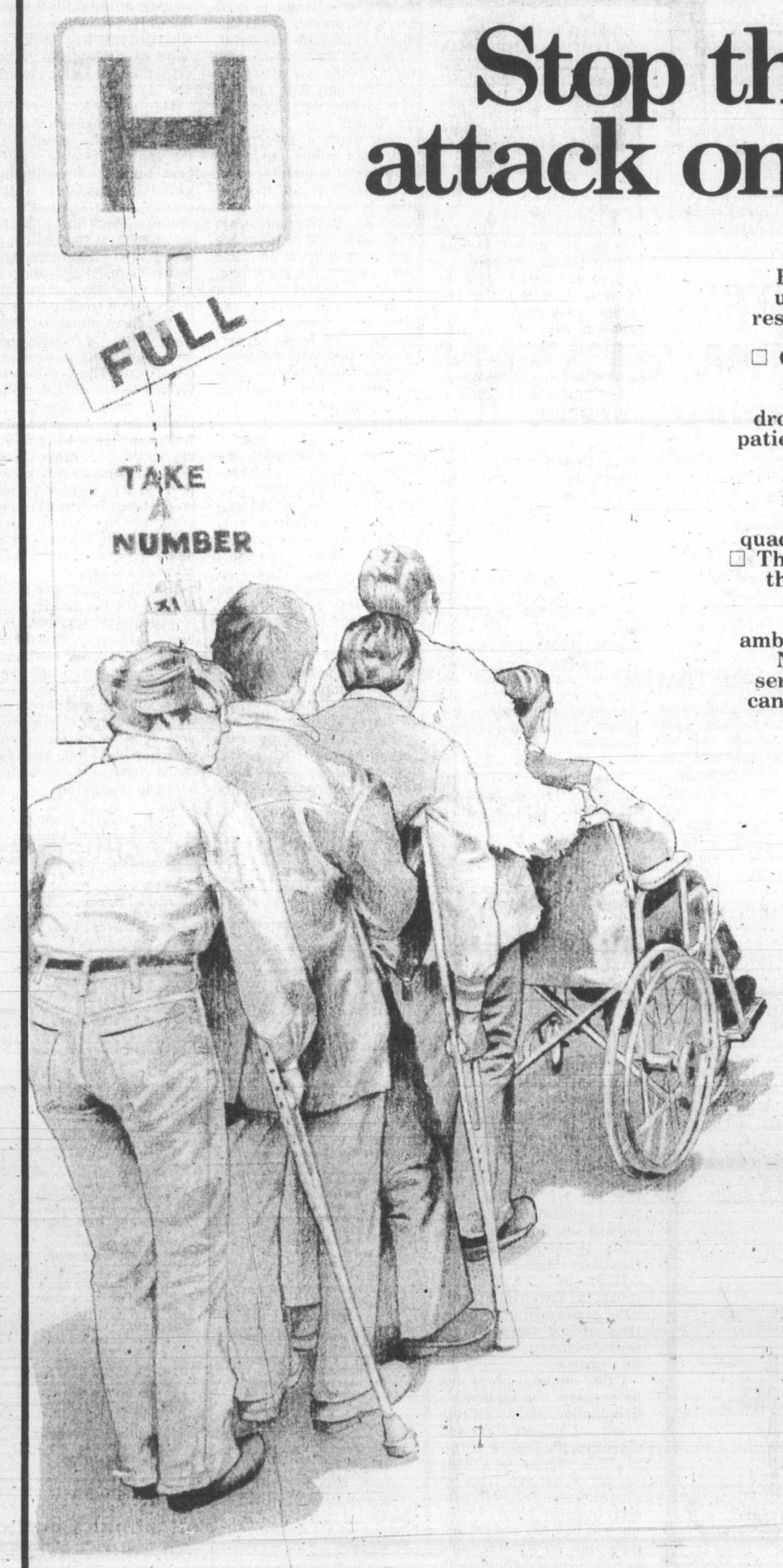


British Columbia's health care system is under attack. The Socreds have severely restricted funding for hospitals. Necessary treatment programs are being cut back. ☐ Our hospitals are being forced to lay off staff, threatening the quality of patient care. ☐ B.C. doctors are considering dropping out of medicare altogether to bill patients directly. Because the Socreds won't negotiate the cost of services with them. ☐ In addition, Social Credit has increased your medicare premium by 50 percent. Doubled ambulance rates. And quadrupled the cost of staying in a hospital. ☐ The Bennett Socreds are heaping taxes on the sick. ☐ The NDP fought for, and has achieved: medicare, hospital insurance, pharmacare, and a province-wide ambulance service. ☐ Dave Barrett and the NDP intend to improve these life-saving services for you. Not cut them back. ☐ We can't cut corners at the expense of the sick.

**Health care.**
One more reason.

**You're better off with the NDP**

British Columbia NDP
517 East Broadway, Vancouver V5T 1X4

# Barrett pledges worker input on crown firms

By HUBERT BEYER
Colonist reporter

To improve staff morale and productivity of B.C.'s crown corporations, an NDP government would move toward employee representation on the various corporations' boards of directors, party leader David Barrett said Friday.

The system worked well in Europe, including in the private sector, and had been successfuly tried in one case when the NDP was in power between 1972 and 1975, Barrett said.

His comments came during a press conference at which Victoria NDP MLA Charles Barber announced a number of changes an NDP government would make in the B.C. Ferries rate structure.

Barber's announcement included reference to "major steps to improve employer-employee relationships, morale and efficiency."

When Barrett was asked just what those steps would be, he replied that if the NDP were elected on May 10, employees of the B.C. Ferry Corp. would be invited to sit on the board of directors to take part in the decision-making process,

Barrett went on to say that the NDP would move toward extending that system to other government-operated companies and crown corporations.

He said when the NDP government purchased Kootenay Forest Products during its term of office, the company was a money loser.

"We asked the employees to appoint two members to the board of directors and we told them it was up to them to turn the picture around," Barrett said.

"And within a year, the company made a 14 per cent profit. Staff changeover dropped immediately the morale improved dramatically," he said.

Last year, Kootenay Forest Products made a $4 million profit, he added.

Barrett said it was vitally important to give employees of crown corporations a sense of belonging and pride in their work. By giving them representation on the board of directors, the employees would have a direct say in the destiny of the corporations, he said.

# Measles sweeping across Alberta

EDMONTON (CP) — Thousands of children across Alberta have been stricken in the worst measles epidemic to hit the province since vaccination programs against the disease began in 1966, say officials.

Two children, both already diagnosed with "severe debilitating illnesses," died after contracting the measles virus, says Edmonton's medical officer of health, who would not release the childrens' names.

Officials said Friday the province is almost out of vaccine to fight the disease, after being forced to borrow from Saskatchewan's supplies.

Dave Stolee, deputy minister of social services, the department responsible for the province's communicable diseases branch, said although new vaccine shipments had been ordered he did not know when they would arrive.

Dr. Jim Howell, Edmonton medical officer of health, said the city had 1,500 doses of vaccine remaining. City authorities have stopped vaccinating school-age children and now only are vaccinating babies more than 12 months old because of the shortage.

Although individual cities have released statements on local outbreaks, there has been no formal comprehensive news statement about the epidemic on a province-wide level.

"I can't recall there having been any provincial statement as such," said Stolee, who added that a question about the absence of such a release was "fair and reasonable."

The disease, an "atypical" form of red measles which results in a rash that is more widespread across the body than normal, hit 6,901 Alberta children from Jan. 1 to the end of April. The epidemic began in Calgary in December, said Howell.

# Karpov moves into a tie with Soviet compatriot

MONTREAL (CP) — Anatoly Karpov of the Soviet Union moved into a tie Friday with his compatriot, Mikhail Tal, winning an adjourned game against Ljubomir Ljubojevic of Yugoslavia in the ongoing Man and His World chess tournament.

Karpov and Tal each have 11½ points going into the 18th and final round.

It was a day for playing out adjourned games only.

Point standings of the other players: Lajos Portisch of Hungary 10, Ljubojevic 8½, Boris Spassky of the Soviet Union and Jan Timman of the Netherlands eight each, Robert Huebner of West Germany and Lubomir Kavalek of the United States 7½ each, Vlastimil Hort of Czechoslovakia seven and Bent Larsen of Denmark 5½.

Today will be free.

Pairings for the 18th round Sunday are: Karpov-Kavalek, Tal-Timman, Portisch-Spassky, Larsen-Hort, Huebner-Ljubojevic.

LOST! Valuable plant worth $50.
25c worth of MIRACID might have saved it!

YELLOW EVERGREENS

TURN HEALTHY GREEN

MIRACID WORKS WONDERS – Vital growth elements, instant-acting IRON, soil acidifier. 1½ lbs. At all stores $3.79

STERN'S MIRACID with Instant-Action Chelated Iron

SOIL ACIDIFIER PLANT FOOD CHELATED IRON

A80-E7-A

# Socreds applauded at new Delta plant

DELTA (CP) — An industrial plant opening that was billed as a non-partisan event took on political overtones Friday as Premier Bennett told a room full of business guests that he wished the provincial election could be held there right away.

Bennett's remarks came after he was introduced by Mel Marshall, president of Davis Wire Industries, at the official opening of a new $5.5 million plant which triples the size of the company's previous operations.

Marshall told the premier and about 200 guests, including at least three Social Credit candidates in the May 10 election, that the Bennett government had provided an environment in which the industry of B.C. has prospered.

There were no New Democratic Party candidates present at the opening. A company spokesman said the Social Crediters were there because they were friends of the official who had made up the list of invited guests.

Marshall, asked later if the expansion could have occurred under an NDP government, paused and said that any industrial expansion will only result from the right economic climate.

"We think this government has provided that climate," he added.

The official opening of the plant, which will employ about 80 persons, was originally set for May 11 the day after next week's election, but the date was changed.

Marshall, later escorting Bennett's press assistant John Arnett and Mrs. Bennett to a car following the opening, said: "I think the timing was good."

Bennett said he thought the plant opening reflected a mood of quiet confidence in the government and predicted that Social Credit would be returned to office with a majority.

"Every indication I have is that we'll be the government after the election."

## MERCURY DANGER IN INDIANS

OTTAWA (CP) — Twenty-five persons from the Red Deer Indian reserve in northwest Ontario have dangerously high levels of mercury in their bloodstreams, federal health department figures revealed Friday.

Some of the levels were three times higher than those considered normal by health officials. The high levels are believed to be the result of eating mercury-contaminated fish.

PARTICIPACTION.... Oak Bay has all the action!
Recreation Oak Bay

# Minister accused of tiff meddling

TRAIL (CP) — The United Steelworkers of America has accused Labor Minister Allan Williams of politically-motivated interference in the union's contract dispute with Cominco Ltd.

The union is upset that Williams appointed mediator Ken Albertini to the dispute, preventing the union from serving 72-hour strike notice effective Monday at Cominco's lead-zinc smelter in this southeastern community and at the Sullivan mine in Kimberley.

"We are quite concerned because we felt we could resolve the contract in the next few days without outside help," John Weir, union information officer, said Thursday.

"It seems to be a politically motivated move at this time. It looks like we won't be allowed to strike before May 10."

Union spokesman Monte Alton said Albertini's appointment will impede a good chance to secure an agreement with the company this weekend.

Alton said he suspected the company might have had prior knowledge of the appointment.

However, Jim Cameron, Cominco public relations officer, said the company was surprised by the mediator's appointment.

"Certainly a lot of progress had been made," he said. "It was not requested by either the company or the union."

Union members voted 76 per cent in favor of striking after rejecting the company's offer of a 47-cent-an-hour increase in the first year of a contract and 20 cents an hour in the second. Base rate is $6.79 an hour.

TORO'S & LAWNBOY SNAPPER, BOLENS AND CAL TRIMMER
Your complete lawnmower service centre at
AL'S SUPER LAWNMOWER SERVICE
5481 Hamsterly 658-8882

Let us make Your Life Easier

How? . . .

$379

With an Inglis

4 cycle in Harvest Gold only and a name that's known for reliability. If you've been running out of time, or if your old washer's had the biscuit, now's the time to get a new one!

from ISLAND FURNITURE MART LTD.
2513 BEACON AVE.
SIDNEY
656-3724

WE HAVE THE KEY TO GREATER SAVINGS

SATURDAY ONLY

SAVE 25% OFF

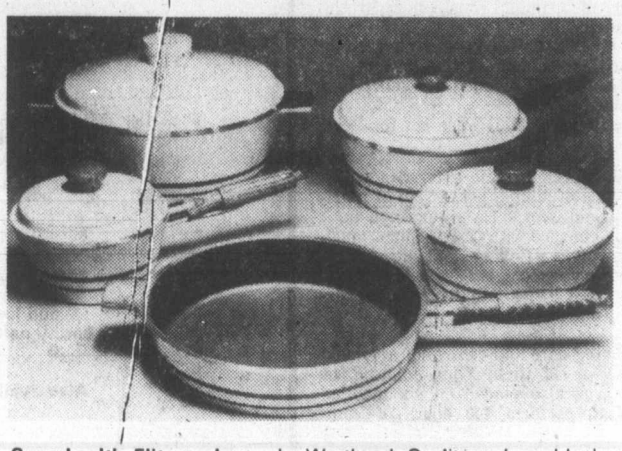

Superhealth Elite cookware by Westbend. Quality and good looks all in one set. Cast aluminum cookware has a "Silver Stone" premium non-stick surface, wooden handles, and is finished in almond color with orange accenting stripe. Save 25% on single pieces or this seven-piece set — 35 oz. cov'd saucepan, 69 oz. cov'd saucepan, 172 oz. cov'd dutch oven, 10" frypan.

| | reg. | now |
|---|---|---|
| Seven-piece set | 139.98 | 104.98 |
| 35 oz. cov'd saucepan | 27.98 | 20.98 |
| 69 oz. cov'd saucepan | 31.98 | 23.98 |
| 100 oz. cov'd saucepan | 35.98 | 26.98 |
| 172 oz. cov'd dutch oven | 43.98 | 32.98 |
| 8" omelet pan | 17.98 | 14.98 |
| 10" omelet pan | 19.98 | 14.98 |
| 10" cov'd frypan | 41.98 | 31.48 |

Housewares, Main Floor, Home Furnishings Building

PERSONAL SHOPPING ONLY

EATON'S

SCHOOL DISTRICT No. 63 (SAANICH)

KINDERGARTEN REGISTRATION FOR SEPTEMBER CLASSES, 1979

Registration for Kindergarten will take place at most District Elementary Schools (exceptions are Beaver Lake School, Durrance School, Elk Lake School and McTavish School).

Date: Wednesday, May 9, 1979; 9:00 a.m. to 3:00 p.m.

Eligibility: All children born in 1974.

(BRING PROOF OF AGE — BIRTH CERTIFICATE PREFERRED)

Register at your closest Elementary School, but be advised that your child could be required to attend any other local Kindergarten.

## Provincial Court

A 28-year-old Victoria man who pleaded guilty in Victoria provincial court to a break-in Tuesday at the James Bay Pharmacy was remanded Friday by Judge Fred Green until May 25 for a presentence report and sentencing.

Peter George MacLean, of 72 Dallas, pleaded guilty to the break-in at the pharmacy, located at 230 Menzies in James Bay, while a co-accused man, 46-year-old Donald William Thomson of 107 Government, elected trial by judge without jury and had his preliminary hearing set for May 11. Thomson was released on $500 surety bail.

Crown counsel Robert Mulligan told the court Victoria city police were called at about 10:30 p.m. concerning two suspicious men. Upon arrival, police saw MacLean climbing out of a broken window at the drugstore. Bottles of valium had been emptied, Mulligan stated.

MacLean's criminal record included 14 days in jail and one year's probation on Jan. 26, 1970 in Salmon Arm for breaking and entering; six months definite and six months indeterminate on April 9, 1970 in Victoria for theft and break of probation; four months definite and six months indeterminate on March 3, 1972 in Victoria for two counts of theft; six months on Sept. 12, 1973 in Victoria for theft and possession of stolen property; 18 months on March 5, 1974 in Victoria for five counts of breaking and entering and one count of theft; two years on April 3, 1974 in Victoria for two counts of breaking and entering and one count each of attempted breaking and entering and theft; and seven months on Nov. 15, 1976 in Victoria for possession of stolen property.

**ALSO REMANDED** until May 25 for a presentence report and sentencing was 19-year-old Raymond Regan Zajes of Port Alberni.

Zajes pleaded guilty to three counts of false pretences and one count of obtaining food and lodgings by fraud.

Mulligan said Zajes cashed cheques written on the Canada Trustco Mortgage Co. for $100 and $50 and cashed at the Ingraham Hotel on March 12 which were returned and cheques written on Westcoast Savings Credit Union for $75 and $102.15 for food and lodgings and cashed at the Ingrahm the next day which were also returned.

Defence lawyer Ken Walton confirmed that Zajes was serving a 55-day sentence imposed in Port Alberni for breaking and entering and wilful damage, was day parole and was due for release May 23.

Green ordered Zajes held in custody until he was sentenced.

**A 27-YEAR-OLD** woman was declared fit to stand trial on a charge of setting fire to a garbage container likely to cause fire to the Orange Julie Refreshment Centre at 720 Yates last Saturday.

Doene Helen Dimbiske, of 1350 Stanley, was remanded until Monday for election of her trial method and bail hearing.

**A 23-YEAR-OLD** Victoria man elected trial by judge and jury on a charge of criminal negligence in the operation of a motor vehicle.

John Randall Golish, of 2312 Wark, was charged in connection with an April 26 incident in the area of the Mayfair shopping centre. He also pleaded not guilty to a charge of driving while suspended.

His preliminary hearing and trial were set for Sept. 26.

**DEFENCE-LAWYER** Derek Brindle entered a guilty plea to the included offence of simple possession of marijuana on behalf of 22-year-old George Hamilton August.

August was originally charged with possession of marijuana for the purpose of trafficking and had elected trial by judge without jury.

Green, who noted August had a lengthy criminal history, sentenced August to one month in jail.

**FINED $175 FOR** having care and control of a vehicle while impaired was 19-year-old Ricky Glen Johnson, of 1045 Vista Heights. He was also placed on six months' probation and ordered to perform 100 hours of community service work.

# Princess renews quest for tourists

A "six-million-dollar princess" began her 31st season of transporting tourists between Victoria and Seattle this week and aboard were a group of U.S. travel writers and travel agents being brought to Victoria with the express aim of attracting more tourists to B.C.

The *Princess Marguerite*, resplendent in her white and gold and proudly wearing the Union Jack colors, was responsible for bringing visitors who spent $6 million in Victoria last year, Tourism Minister Elwood Veitch told the group of U.S. visitors at a noon luncheon in Victoria Friday.

A recent Capital Region District survey showed 88.8 per cent of passengers boarding the vessel were U.S. residents, and a surprising 52.5 per cent were from states other than Washington and Oregon, he said.

A significant number of visitors indicated the purpose of their trip was "the boat ride" itself, with 96.2 per cent taking the vessel just to visit Victoria.

The study estimated day-trippers brought $1.3 million dollars worth of business to Victoria, while those who stayed longer spent an estimated $4.6 million.

Veitch said the $6 million figure could be increased if day-trippers could be persuaded to stay longer.

Visitors travelling here for one day each spent an average of $15 compared with the $38 daily spent by the 56 per cent who stayed longer.

"We need to increase this percentage dramatically if we are to get the maximum benefit from the run," Veitch said.

The report, he said, indicated only a few Victoria hoteliers were aware of the vessel's positive impact on the local economy.

"Once this impact is appreciated, the next step is to take action to entice people to stay longer."

More attractive package tours should be developed, tours that involved trips to up-Island points. "But they must be quality and competitive packaged tours."

Veitch said "extras" were needed if Victoria was to compete effectively for today's discriminating tourist.

He wondered, for example, how many local hotels provided recreational facilities for guests in event of inclement weather, and how many had swimming pools, tennis, squash, handball and badminton courts.

# Spraying of E&N decision delayed

A decision to go ahead with a herbicide spraying operation on the E&N railway on Vancouver Island won't be made until after appeal hearings have been held, a spokesman at the B.C. Pesticide Control Branch said Friday.

The May 1 deadline by which appeals could be made was apparently extended to allow protests by Indian communities which lie along the route and take their water supplies from nearby sources.

CP Rail has a permit to spray up to 2,400 pounds of the herbicides tebuthiuron (Spike 80W) and bromacil (Hyvar XL) on about 400 acres of its roadbed.

GREENLEAF
SYSTEMIC ROSE & FLOWER CARE 8-12-4
KEEP OUT OF REACH OF CHILDREN
See Back Panel for Additional Warnings.
READ THE LABEL BEFORE USING. REG. No. 2206 FERTILIZERS ACT. GUARANTEED MINIMUM ANALYSIS: Total Nitrogen 8%, Available Phosphoric Acid 12%, Soluble Potash 4%, Calcium (Ca) 10.0%, Magnesium (Mg) 1.0%, Sulphur (S) 9.5%, Boron (B) Actual 0.021%, Iron (Fe) Actual 0.4%, Manganese (Mn) Actual 0.054%, Molybdenum (Mo) Actual 0.001%, Zinc (Zn) Actual 0.05%
Disulfoton Actual ..... 1%
NET CONTENTS ..... 2 KG
GREENLEAF GARDEN SUPPLIES BOX 82338, BURNABY, B.C. V5C 5P8

on May 10 in
OAK BAY GORDON HEAD
vote for
"a full-time MLA with a constituency office located in the riding . . . who will hold regular accountability meetings."
MURIEL OVERGAARD New Democrat X
For assistance or a ride to the polls call or drop in to
Campaign Headquarters
1632 Yale St.
595-3145
You're better off with the NDP
Inserted by Oak Bay-Gordon Head NDP

# Hydro weighs weed kill

B.C. Hydro informed the Islands Trust on Friday that it will "look into" alternative non-chemical methods to control weeds at cable terminal stations on Galiano Island.

The Trust, which is the planning authority for islands in Georgia Strait and Howe Sound, and many island residents are opposed to the use of commercial herbicides on rights-of-way on the island.

Trust chairman John Rich said Thursday the islands' water supplies are susceptible to contamination.

Hydro spokesman Ed Marzaco said Friday in Nanaimo, "I told him (Trust chairman John Rich) today we were developing alternative methods for controlling weeds on rights-of-way and substations."

COMPARISON SHOP

'79 MAZDA GLC HATCHBACK
$4695
SALE PRICE
TILL MAY 31, 1979
LIMITED STOCK
Be a comparison shopper. We think after you do, you'll see that Mazda GLC is one of the best small car buys today.
Dealer Licence 02073A
5-5
PACIFIC mazda PEUGEOT
810 Johnson 385-1451

GORGE ROAD Garden Centre
Bedding Plants
FLOWERS AND VEGETABLES
Including tomatoes — Early Girl, Money Maker, Saltspring, Fantastic, Small Fry, Lush Beefsteak and many more.
475 GORGE RD. EAST
(Next to Revelstoke, formerly Stewart & Hudson)
5-5

EATON'S

6.99
will buy you any one of these cool summer T-shirts.
Cotton T-shirts for your cool comfort hot summer days. Tank tops, big body v-neck, short sleeves, sleeveless, round neck, scoop neck . . . and look for more. All in summer brights and earthy naturals from the Peppertree. Size S.M.L.
Also available at or through Eaton's, Duncan.
Summer cotton in the newest T-shape T-shirt, Cool price
14.99
Yellow, fuichsa, turquoise, red or white . . . warm sunshine colors for your brightest summer ever. The T-shirt's a pullover, T-shaped, short sleeved and v-necked. Sizes S.M.L. For over or under . . .
Cotton Duck Shorts
Loose fitting with quarter top pockets pleated front and belt loops. White, ecru or powder blue. Sizes 5-13.

Hit a home run in stripes and denim.
11.99 ea.
The baseball tunic that's striped to win second glances. V-neck button front, short sleeves. Cotton/polyester in assorted colors.
Sharp shorts of cotton denim detailed in pleats and pockets. Belt loops to accessorize by. Sizes 5-13.
The Peppertree, Main Floor
Store Hours Monday, Tuesday, Saturday 9:30 a.m. to 5:30 p.m. Wednesday, Thursday, Friday 9:30 a.m. to 9:00 p.m.

Roll Over To 1070
CFAX 1070
THE VICTORIA AIRFORCE

The Daily Colonist.
Section Two Saturday, May 5, 1979 Page 27

—Colonist photos by Ian McKain

**NEW FACES** Putting on happy faces are Debbie Tyler and Carolyn Schade of San Diego's Lamb's Players Street Theatre, who performed an original morality play at Market Square Friday. The medieval-style comedy troupe is in Victoria for the weekend, and plays tonight and Sunday at Emmanuel Baptist Church.

# Salt Spring liveliest of all

## *Crowd shouts down candidates and questioners*

By PAUL BENNETT
Colonist reporter

GANGES—They take their politics seriously on Salt Spring Island.

Candidates and even questioners were shouted down in the liveliest meeting of the Saanich-and-the-Islands campaign at an all-party meeting in the elementary school activity centre Friday night.

The boos, catcalls and jeers were about evenly divided between Social Crediter Hugh Curtis and New Democrat John Mika, with Conservative John Green receiving a polite, if cool, response from the mostly-committed crowd of about 250.

Green won the best laughs of the night with lines suggesting the B.C. political scene has been like a good-news-bad-news joke:

"The good news is that we got rid of the Social Credit party in 1972; the bad news is that we voted in the NDP, with the situation reversed in 1975."

A question on the Saskatchewan NDP government's decision to export uranium had Mika trying to shout over calls of "solidarity forever" and "a party divided" that the B.C. party had already dissociated itself from the Saskatchewan policy.

A Social Credit supporter was booed as unfair, however, when he asked Mika whether an NDP government would boycott Saskatchewan wheat exports because of its nuclear policy.

Mika won cheers by telling the crowd that if the NDP becomes a government, B.C. Hydro chairman Robert Bonner's plans to build nuclear power plants on Vancouver Island "will be in the ashcan May 11."

**B.C. CAMPAIGN '79**

**SAANICH-AND-THE-ISLANDS**

The other two candidates said nuclear power was not planned for B.C. in the foreseeable future.

Curtis, asked why he claimed in a *Gulf Islands Driftwood* advertisement that he had helped a Lions club, began replying that he always had believed in volunteer service clubs and was handclapped to silence, the crowd shouting that questions were to be answered directly.

However, when the clapping stopped, he attacked NDP leader David Barrett for having spoken against the United Way and other volunteer services. He won a round of applause for that.

Mika, asked to reconcile the NDP's new ferries policy (see Page 2) with non-interference in the B.C. Ferry Corp., said the fare hikes imposed in 1976 were a classic case of political interference.

Hecklers pointed out that at that time it was not a crown corporation

Curtis, asked about his political background as a Liberal, Conservative and finally Social Credit party member, said he took out a federal Liberal membership before running for any political office, ran as a Conservative in 1972, and joined Social Credit in 1974 with others "to see that socialism was defeated in 1975.

"We have brought to government . . . ."

"No speeches, just answer the question," shouted a heckler.

Green was asked by a supporter about Conservative education policy. He advocated a back-to-basics approach and said school boards should be able to fire the minority of incompetent teachers on three months' notice.

Asked about jobs for young people, many of whom cannot find work, Curtis said more people had jobs in B.C. than at any time in the province's history. "We are stimulating the economy, we are producing more jobs. In some areas there is a shortage of jobs and we think young people should be prepared to go to where the work is."

A bearded, long-haired questioner asked the candidates what they thought about promoting jobs in the arts for those whose talents lay that way.

Green said he had no promises to make "in that regard" and said that happiness should be found in a good, productive job.

Curtis said the Socreds have promoted artisans through small business development grants and provided cultural grants but added "we have a long way to go."

Mika said he felt the creative ethic survived best in adversity. "The fires burn brighter then," he said, then added that the NDP had brought in policies to support artists through requiring one per cent of the cost of new public buildings to be spent on paintings and sculpture.

"We hired musicians to keep mothers with young children happy on the ferries and we had gourmet chefs on the upper deck," he said to cheers.

# Riot squad cracks Wilkie barricade

A small disturbance at Wilkinson Road jail Friday afternoon was quelled without serious incidents or injuries.

Dave Schultz, director of the jail which is officially known as the Vancouver Island Regional Correction Centre, said five of 13 inmates in the west wing of the jail barricaded themselves in the day room at about 2:30 p.m. and there was screaming and shouting during the half-hour period before a 12-man riot squad moved in.

Schultz, who had praise for the prison squad's "controlled" method of suppressing the outbreak, said the incident was probably started for the benefit of 22 Victoria High School students who were touring the jail Friday afternoon. The students arrived at the jail half an hour before the incident began. Schultz said a number of schools had been sending students to tour the institution on a regular basis.

He said normal conditions were restored a short time later and that the only action to be taken against those who took part would be internal disciplinary action.

The jail houses persons awaiting court appearances on Vancouver Island.

# One hurt in pileup

A young Saanich woman was injured and a car totalled in a four-vehicle collision at Vernon and Saanich Road Friday afternoon.

Dawn McLean of 4618 West Saanich Road had to be pried by a hydraulic tool from the car in which she was a passenger. She was taken to Victoria General Hospital, where she was in satisfactory condition with a broken leg and collarbone.

The accident was caused when one vehicle went through a red light, setting off a "chain reaction" collision, Saanich police said.

Police said three of the vehicles involved in the crash were severely damaged and the third is a total loss.

***Reshaping downtown***

# New parkades high on list for task force

A task force headed by Victoria city council's Advisory Planning Commission has embarked on a downtown economic study, Ald. Robert Wright said Friday.

The survey deals with:

- Additional permanent integrated parking facilities.
- A residential area to house a population of about 6,000.
- Revitalization of Old Town.
- Relocation of light service businesses.
- Industrial development.
- Preparation of a master plan for the business core.

Wright, planning and zoning committee chairman, said a major thrust would be to identify six or seven sites for new parkades.

Increased parking facilities were high on the list of priorities because of the "great" frustration now being encountered by motorists and because rapid transit (a light rail system) could be ruled out for the future because of the cost factor.

Wright said it was obvious that people had become discouraged from shopping downtown because of inadequate parking.

The study would also examine the philosophy of private versus public operation of new parkades.

The task force would be paying particular attention to transportation needs downtown in relation to new residential areas, where an estimated 6,000 residents would live, he said.

The multiple-density development would occur in the Fort-Pandora-Blanshard-View area.

Wright said in an interview he envisaged development of pedestrian oriented areas—greenspace, bicycle paths and recreational facilities—to complement the 12-storey to 14-storey apartments.

Commercial development would be encouraged at ground-floor level of the apartment buildings as part of the scheme.

"We have to accommodate not only residents but also shoppers," he said.

The new planning philosophy was geared toward taking pressure off established neighborhoods such as James Bay and Fairfield, he explained.

An $8,000 study of Chinatown, commissioned by council earlier this year, would form part of the task force report on proposals to revitalize the Old Town section of the city.

The three-month Chinatown study, being done under the guidance of Dr. David Lai, will be completed in July.

***Wright***
**. . . rapid transit too costly**

Wright said the task force would also examine the existing scattered light industrial area on Bay west of Government, with a view to "pulling it together" to be developed as a light industrial zone.

As a prelude to the study, Wright noted, council had been active in the past few months adopting rezoning policies in various neighborhoods.

"What we are hoping to achieve is a homogenized mix of people, retail shopping areas and adequate parking facilities."

Wright said he wanted to see a finished product where downtown development and newly-created residential areas would interlock.

# *Early poll rush eases*

**After a chaotic opening day in which about 5,000 people cast votes in the advance poll for Thursday's provincial general election, the scene Friday was relatively serene.**

**Advance polls for the four Victoria-area ridings are all located in the First United Church annex on Balmoral. The final advance poll is today from 1 to 9 p.m.**

**Officials at all four reported steady business Friday after an initial lineup at the 1 p.m opening time.**

**Oak Bay-Gordon Head supervisor Joanne Jones said that by about 4 p.m. Friday, some 400 people had cast votes in that riding's advance poll.**

**The crush at Thursday's opening surprised returning officers and led to grumbles from elderly and handicapped voters, encouraged by government advertising to attend the advance poll.**

**Officials said this advertising, which extends the advance voting privilege to those who will just be working outside their ridings next Thursday, was the main reason for the heavy turnout.**

**"In previous elections you just about had to swear on the Bible to vote at an advance poll but they've made it much easier.**

**"Some people apparently just want to avoid the lineups May 10" said one scrutineer.**

**Whether there is more to read into the record turnout at advance polls here and in Vancouver was unclear.**

# Shriners tie it up

A Shriners' torchlight parade in Victoria Friday night tied up downtown traffic for about an hour, Victoria police said.

The colorful parade started about 9 p.m. at Belleville and Government and ended at the Memorial Arena. Some marchers were still leaving the starting point while others were just arriving.

"It was real fun," quipped a police officer.

"It tied everything up in the downtown area."

The traffic started to ease up at about 9:50 p.m.

The police sergeant responsible for traffic supervised several reserve constables and motorcycle units to keep the traffic moving the best they could.

Some traffic was blocked off along the parade route.

# There's no stampede for mayor of Sidney

With about a month before the close of nominations, only one person in Sidney has thrown his hat in the ring for the June 30 mayoral byelection.

The byelection will be held to fill the seat vacated last month by Dick Leigh, who is recuperating from a heart ailment.

Aldermen running for mayor must resign their seats by May 18. Others have until June 11 to file nomination papers.

Sidney Ald. James Lang announced his candidacy last week.

Lang's previous municipal experience is three years with the Prince George regional district.

Ald. Peter Grant, who said he was considering running for mayor, said this week he will be unable to.

Grant said will be travelling a great deal on Vancouver Island in his job as recreation consultant with the Provincial Secretary and Government Services Ministry.

Ald Ross Martin, a teacher, said this week he doubted he would run.

Acting Sidney mayor Bernard Ethier said Friday he won't support Lang until he finds out who else is running.

Ethier said, "Lang has some good points and bad points. I like Lang, of course, and I think he's controversial because he speaks his mind. But who I support depends on who else is running."

Ethier, a chief engineer for B.C. Ferries, said he didn't want to run for mayor.

"No way. I don't want any part of it. I want to enjoy life a little bit.

"I like to play golf. Do you know that I haven't played golf now for a month?"

Ethier said it was "quite true" that Sidney was apathetic.

# 'Porno carnival strip' if mall closure tested

The president of the Victoria Downtown Business Association warned city council's traffic committee Friday that closure for a three-week trial period this summer of Government Street mall could turn the tourist area into a porno carnival strip.

Philip Holmes said the last thing merchants wanted was the southern gateway to the city turned into a carnival strip.

However, it was clear at the three-hour special meeting that merchants associations representing businesses on the mall were split on the proposal.

Peter Hill, president of the Harbor Square group, said it was a positive step if done properly, as part of an overall plan for downtown Victoria.

"We will be cheating ourselves if we don't give the idea a try," he said.

"I don't want to see a 12-month mall that is not viable, but for the Swiftsure weekend, that would be fantastic," Hill said.

Committee chairman Ald. William McElroy's plan calls for closure of Government to car traffic between Humboldt and Fort from May 18 to May 28 and again from July 16 to July 30.

He said a survey he conducted among merchants showed 14 in favor and only five opposed.

Holmes urged aldermen not to mess with the mall.

"We are looking at a group of merchants who are doing extremely well. We are not dealing with something that is sick and needs medication."

The street, Holmes said, is basically a heritage street and one of the prettiest shopping areas in Canada.

"Our association says don't toy with success. Any changes that are made should be carefully planned."

He was fearful that if the experiment failed merchants would move away, and he warned that once the character of the street started to change it would be impossible to reverse the trend.

Referring to McElroy's idea of bringing more activity into the downtown area in the form of concerts and fashion shows, Holmes said: "We don't want a carnival strip or traffic changes."

Ald. John Hayes contended fears the mall would be turned into a honky-tonk strip were groundless.

"Let's try this novel experiment," he said, "and stop burying our heads in the sand."

Ald. Robin Blencoe said the idea of a closure had been discussed many times in the past and "what is being proposed is a risk worth taking."

The mall proposal will be debated by council members Tuesday at a special committee-of-the-whole meeting.

# Surprise entry adds twist to Derby

★ ★ ★ ★ ★ ★ ★ ★ ★ ★ ★ ★

## Owner to saddle Great Redeemer as trainer quits in protest

By WILL GRIMSLEY

LOUISVILLE, Ky. (AP) — Radiologist J. A. Mohamed settled his 200-1 outsider, Great Redeemer, in Stall 11, Barn 42 Friday and calmly jousted with cynics who called his Kentucky Derby venture an exercise in madness.

"Mr. Delp says you are a nut," one reporter told the 47-year-old doctor-teacher-author almost before he had removed his raincoat at soggy Churchill Downs.

"That's interesting," Mohamed replied. "Can anyone say that Buddy Delp is normal? It takes one to know one."

Delp is the outspoken trainer of favored Spectacular Bid, who starts today's 105th Derby from the No. 3 gate shoulder-to-shoulder with the surprise last-minute entry who never has won a race and has lost his six starts by a total of 84½ lengths. Great Redeemer has gate No. 2.

Mohamed, a native of Trinidad who spent 29 years in Canada, flew into Louisville late Thursday from San Antonio, Tex., where he teaches radiology at the U.S. Army's Brooke medical centre.

Hours before, he had stunned the racing world by dropping the name of the maiden Great Redeemer into the Derby entry box, completing a field of 10.

Mohamed, who lived in Huntsville, Ont., and Toronto before moving to Texas last year, filed the entry by telephone. He had not planned to attend the race but was forced to do so when his trainer, James James, resigned in protest against exposing the undistinguished horse to the classy Derby field.

"I am an experienced trainer, but this is the first time in four years I have saddled a horse," the owner said. "It caught me off-guard. I had a problem getting a hotel room and making last-minute plane reservations."

Great Redeemer, without a trainer or groom, was flown in early Friday from Lexington, Ky., where he had been stabled since finishing third, 11½ lengths back, in last Tuesday's Derby Trial. He was 98-1.

In his six races, Great Redeemer never has been better than third. He has lost by margins of 15, 13, 15, 13, 17 and 11½ lengths.

His sire, Holy Land, raced in the 1970 Derby, falling on his posterior at the quarter pole, seriously injuring jockey Hector Pilar.

Mohamed, an Omar Sharif look-alike with copper-colored skin and a black moustache, found a battery of reporters waiting when he appeared on the Churchill Downs back stretch early Friday.

Howard Cosell of ABC-TV was one of the first to question Great Redeemer's credentials and he elicited a long dissertation on blood lines and breeding procedures.

Cosell turned away, commenting aloud: "He's crazy — crazier than the other Muhammad."

Besides his work in radiology, Mohamed has doubled as a horse-owner and trainer and written a book on his novel breeding theories. He also publishes a newsletter which goes to 150 subscribers at $25 a month.

He has advertised in racing publications, saying: "Spectacular Bid will not win any of the spring classics . . . nor will General Assembly, Flying Paster or Terlingua."

Born in Trinidad, Mohamed moved to Canada for his schooling and it was there that he got into thoroughbred racing. He once owned 85 horses with 35 in training but went broke in 1975.

"I had 28 two-year-olds," he said, "and they all bucked their shins at the same time."

He raced at the now defunct Duffern Park track in mid-Toronto, a half-mile track which had no barns, private houses overlooking the finish line and an owner who played God Save the Queen on a piano before every program.

A Moslem, he said he became a born-again Christian six years ago after one of his favorite yearlings broke his neck in seven places.

"I cried for three days," he explained. "For comfort, I started reading an old Bible of my mother's. It changed my life."

Cosell reminded Mohamed that it would take an act of God for Great Redeemer to win the Derby.

"It's true," the doctor replied coolly. "Why not?"

*Polesitter Golden Act gets sponging after Derby workout*

*Great Redeemer* — never better than third

## Flamboyant trainer brags about favorite

LOUISVILLE, Ky. (AP) — Spectacular Bid, ridden by Ronnie Franklin and saddled with the unbridled praise of his trainer, battles nine other three-year-olds today in the $200,000-added Kentucky Derby at Churchill Downs.

"I'm better than all of them . . . rain or shine," trainer Bud Delp said on a rainy Friday morning after Spectacular Bid blew out three-eighths of a mile on sloppy track.

The weather forecast was for partly cloudy and cool weather today. The Churchill Downs track is a quick-drying one, but a hard rain Thursday evening and drizzle during the night cast doubt on whether it would be fast for the Derby.

Delp has been predicting a Derby victory and calling Spectacular Bid a great horse almost from the start of the colt's career in which he has won 12 of 14 races.

Spectacular Bid goes into the Derby with a 10-race winning streak, including the Florida Derby, Flamingo and Blue Grass.

Franklin has been in the saddle for eight of those 10 victories, and that saddle could become a real hot seat today for the 19-year-old apprentice. Franklin was severely criticized for his performance in the Florida Derby when Spectacular Bid was in all kinds of trouble before getting loose in the stretch for a 4½-length victory.

Spectacular Bid's opposition runs the gamut of horse-racing ability and success from Flying Paster, the major stakes winner from California, to Great Redeemer, who has lost all of his six starts by a total of 84½ lengths.

The other three-year-olds who will leave the gate at 2:38 p.m. PDT for the 1¼-mile run at U.S. thoroughbred racing immortality are Golden Act — with Sandy Hawley up making his Derby debut, Screen King, the entry of General Assembly and Sir Ivor Again, Shamgo, Lot o' Gold and King Celebrity.

Each starter will carry 126 pounds in the second richest Derby. The purse is $304,900 — the purse was $326,500 with 23 starters in 1974 — with $217,400 to the winner.

The big questions of the 105th Derby are:

Will Franklin be allowed to dictate the pace on Spectacular Bid who is the speed horse in the race?

If someone goes out with Spectacular Bid, who will it be?

The answer to the second question could be General Assembly, a son of Secretariat, although trainer LeRoy Jolley prefers to come from off the pace. The Gotham winner, who will be ridden by Angel Cordero Jr., worked a sizzling five-eighths of a mile in 57 2-5 seconds Wednesday.

**Television coverage of the Kentucky Derby will start at 2 p.m. Victoria time on Channels 4 and 8.**

Flying Paster, who won the 1⅛-mile Hollywood Derby by 10 lengths in 1:47 3-5, could be near the pace under the guidance of 42-year-old Don Pierce.

But another stretch runner with good credentials, Golden Act, winner of the Louisiana and Arkansas derbies, definitely will move from off the pace, trainer Loren Rettele said.

Flying Paster and Golden Act could make it a big day for California and Gummo. Both are California-bred sons of Gummo. Three California-breds have won the Derby — Morvich (1922), Swaps (1955) and Decidedly (1962).

## Calumet filly wins

LOUISVILLE, Ky. (AP) — Calumet Farm's Davona Dale, held off the early pace, charged through the stretch for a 4¼-length victory Friday in the $115,600 Kentucky Oaks for three-year-old fillies at Churchill Downs.

Davona Dale paid $2.80, $2.40 and $2.10. Himalyan returned $3.80 and $2.60 while Prize Spot paid $3. All carried 121 pounds.

## UVic shares second

EDMONTON — University of Victoria Jayvees went 3-1 in men's B-pool action Friday, opening day of the Canadian junior volleyball championships.

Québec Citadelles went UVic one better, with a 4-0 first-round record. University of Calgary Junior Dinosaurs were also 3-1 in the B-pool.

Ontario, represented by Guelph Oaks, won all four men's A-pool games.

Defending champions Montreal Hochelaga and the host team, University of Alberta Junior Bears, both had three wins and one loss.

In women's event, defending champions Quebec Jonquiere took the C-pool lead with four wins. Alberta Panda-Bears were 3-1, followed at 2-2 by Scarboro Solarites of Ontario and University of Saskatchewan Juniors.

Ottawa Green Peppers and Memorial University Juniors of Newfoundland were tied for the D-pool lead with four wins each. Sherbrooke, Que., Volontaires were 2-2.

The 12-team, round-robin competition continues today. The finals will be played Sunday.

## Derby data

LOUISVILLE, Ky. (AP) — The field for today's $304,900 Kentucky Derby, 1¼ miles, at Churchill Downs. Horses listed in order of post position with jockeys and probable odds.

1. Golden Act, Hawley, 10-1
2. Great Redeemer, DePass, 30-1
3. Spectacular Bid, Franklin 3-5
4. Shamgo, Olivares, 30-1
5. Screen King, Cordero, 12-1
6. a-G'n'ral Ass'mbly, Pincay, 15-1
7. King Celebrity, Asmussen, 30-1
8. a-Sir Ivor Again, MacBeth, 15-1
9. Flying Paster, Pierce, 9-5
10. Lot O'Gold, Brumfield, 30-1

a-Leroy Jolley trained entry.

**Owners:** 1. William H. Oldknow and Robert W. Phipps, 2. Dr. J. A. Mohammed, 3. Hawksworth Farm, 4. Rogers Red Top Farm, 5. Flying Zee Stable, 6. Bertram R. Firestone, 7. Che-Bar Stable, 8. Mrs. Tilyou Christopher, 9. Bernard J. Ridder, 10. Frederick E. Lehman.

**Weights:** All carry 126 pounds.

**Gross value**—$304,900 with 10 starters. First: $217,400. Second: $50,000. Third: $25,000. Fourth: $12,500.

## Goalie sparkles

TORONTO (CP) — Erol Yasin's superb shut out goaltending featured New York Cosmos' 1-0 victory over Toronto Blizzard in Friday's only North American Soccer League game.

## Connors upset

DALLAS, Tex. (Reuter) — John McEnroe beat Jimmmy Connors 6-1, 6-4, 6-4 in the semi-finals of the $200,000 World Championship of Tennis competition Friday night.

## Legion outgunned in boxla league opener

DELTA — The sharpshooting New Westminster Salmonbellies spoiled Esquimalt Legion's Western Canada Major Junior Lacrosse League debut Friday night, outgunning the former Victoria McDonalds 18-13 in Delta's Sun God Arena.

Salmonbellies got four goals from Rob Dalzell, and three more each from Terry Miller and Dan McDonald, while nailing down the win in the league's season opener, switched from New Westminster's Queen's Park Arena because of building commitments.

Paul Kirkpatrick and Dan MacIsaac each scored twice while single goals from J.C. Kootnekoff, Ian MacNaughton and Ross Gatesbury completed Salmonbellies' scoring.

Brian Bell and Ed Van Dyk scored two goals each for Legion, which trailed 7-4, 13-9 by periods. One goal each came from Rav Pallan, Mark Roberts, Kelly Bryant, Tarey Pollock, Bruce Alexander, Paul Michael, Ron Westwood and Wayne Reeve.

Legion goalkeepers Mike Duch and Bill Thomas turned in 30 saves while Ron MacIsaac had 28 for New Westminster.

Esquimalt plays another game tonight, in Richmond against the Roadrunners, and returns to Esquimalt Sports Centre for its home opener Tuesday night against Burnaby Cablevision.

## Rosen rips into Yankees

Al Rosen, president of New York Yankees, enraged by the behavior of second baseman Willie Randolph, blasted his team Friday night for "going through the motions."

Randolph was replaced when Cliff Johnson pinch-hit in the eighth inning of Friday's 11-5 American League baseball loss to Oakland A's, the Yankees' seventh defeat in eight starts.

Both Randolph and Johnson were reported to have left the bench, went to the team's clubhouse and dressed while the game still was in progress.

"I'm tired of seeing guys walking off the bench," said Rosen — an American League most valuable player with Cleveland in 1953. "If I have to watch them for nine innings, they can watch them for nine innings.

"I'm tired of seeing people go through the motions. If they think the other team is just going to roll over because we score a few runs in the early innings, they're wrong."

When asked if he had spoken to manager Bob Lemon about disciplining the offenders, Rosen replied, "Not yet."

"The ball club out there between the white lines is the world champions," he said. "That means something. There's more to this game than your personal stats. I don't want to see anyone walk off the bench any more."

When asked to name the players to whom he referred, Rosen said: "They know who's doing it. Personal pride has to take over. Everybody's filled with ego, but I'm not going to stand by and watch it."

Randolph committed one of four Yankees errors and he misplayed another ball but it was scored as a hit.

Randolph was hitless in four at bats lowering his season average to .200.

The defeat left the Yankees four and a half games behind Boston Red Sox and Baltimore Orioles in the East Division.

Fred Lynn's ninth home run of the season and Carl Yastrzemski's 388th career roundtripper lifted Boston to a 5-3 win over visiting Seattle Mariners.

Baltimore's game with California Angels was postponed by rain.

★ ★ ★

**NATIONAL LEAGUE**

| East | W | L | Pct. | GBL |
|---|---|---|---|---|
| Montreal | 16 | 6 | .727 | — |
| Philadelphia | 15 | 7 | .667 | 1 |
| St. Louis | 12 | 11 | .522 | 4½ |
| Chicago | 10 | 10 | .500 | 5 |
| New York | 8 | 13 | .381 | 7½ |
| Pittsburgh | 8 | 13 | .381 | 7½ |
| **West** | | | | |
| Houston | 16 | 9 | .640 | — |
| Cincinnati | 13 | 11 | .542 | 2½ |
| San Francisco | 12 | 14 | .462 | 4½ |
| San Diego | 11 | 15 | .423 | 5½ |
| Los Angeles | 11 | 16 | .407 | 6 |
| Atlanta | 8 | 15 | .348 | 7 |

**Houston** 104 000 000 0— 5 9 2
**Cincinnati** 013 000 001 1— 6 15 3
Ruhle, Sambito (6), McLaughlin (8), Ricelli (1-1) (10), Williams (10) and Ashby; Seaver, Moskau (2), Tomlin (7), Borbon (7), Bair (2-0) (9) and Bench. **HRs:** Hou — Cabell (3); Cin — Driessen (4).

**New York** 003 000 000— 3 6 2
**San Francisco** 120 000 01x— 4 9 0
Allen, Bernard (6), Lockwood (0-3) (8) and Stearns; Blue (5-2) and Tamargo. **HR:** SF — Whitfield (2).

**Philadelphia** 000 010 202— 5 8 1
**Los Angeles** 000 101 000— 2 6 2
Lerch (2-1) and Boone; Sutton (3-3), Hough (8), Rautzhan (9) and Yeager. **HRs:** Pha — Schmidt (6); LA — Cey (4).

**Atlanta** 000 100 100— 2 9 1
**Chicago** 000 030 03x— 6 8 2
Matula (2-3), Devine (6) Skok (7) Garber (7) Solomon (8) and Murphy; Krukow (1-1), McGlothen (7) and Foote.

**Pittsburgh** 010 100 100— 3 10 1
**St. Louis** 020 110 00x— 4 10 0
Robinson (2-2), Whitson (7) and Nicosia; Sykes (2-2), Schultz (8) and Simmons.

**Montreal** 630 030 000—12 15 0
**San Diego** 000 000 100— 1 3 0
Grimsley (3-0) and Carter; D'Acquisto (2-2), Lee (1), Lolich (2), Shirley (5) and Tenace, Kendall (6). **HRs:** Mtl — Dawson (7), Carter (7); SD — Winfield (5).

★ ★ ★

**AMERICAN LEAGUE**

| East | W | L | Pct. | GBL |
|---|---|---|---|---|
| Boston | 15 | 8 | .652 | — |
| Baltimore | 16 | 9 | .640 | — |
| Milwaukee | 15 | 11 | .577 | 1½ |
| New York | 11 | 13 | .458 | 4½ |
| Detroit | 8 | 11 | .421 | 5 |
| Cleveland | 7 | 16 | .304 | 8 |
| Toronto | 8 | 18 | .308 | 8½ |
| **West** | | | | |
| Minnesota | 17 | 7 | .708 | — |
| California | 16 | 9 | .640 | 1½ |
| Texas | 14 | 9 | .609 | 2½ |
| Kansas City | 13 | 11 | .542 | 4 |
| Chicago | 10 | 13 | .435 | 6½ |
| Oakland | 10 | 15 | .400 | 7 |
| Seattle | 8 | 18 | .308 | 10 |

**Chicago** 100 200 103— 7 9 2
**Texas** 400 001 000— 5 7 0
Barrios (3-1), Proly (9) and Foley; Alexander, Kern (8), Lyle (2-2) (9) and Sundberg. **HRs:** Chi — Lemon (3); Tex — Zisk (2).

**Second game**

**Chicago** 002 310 000— 6 12 0
**Texas** 000 000 232— 7 13 0
Baumgarten, Proly (7), LaGrow (0-3) (9) and Nahorodny; Jenkins, Farmer (1-0) (6) and Sundberg. **HRs:** Chi — Garr (1), Washington (2).

**Seattle** 020 001 000— 3 5 1
**Boston** 201 001 01x— 5 8 1
Abbott (1-3), Parrott (7) and Stinson; Renko (2-1) and Allenson, Montgomery (8). **HRs:** Sea — Horton (4), Jones (3); Bos — Lynn (9), Yastrzemski (5).

**Oakland** 020 003 204—11 13 0
**New York** 014 000 000— 5 9 4
Norris (2-1), Lacey (7) and Newman; Figueroa, Mirabella (6), Beattie (0-1) (6), Clay (7) and Munson. **HRs:** Oak — Gross 2 (5); NY — Spencer 2 (4).

**Toronto** 020 001 020— 5 10 0
**Milwaukee** 110 010 001— 4 6 2
Clancy (2-4), Freisleben (9) and Cerone; Caldwell (4-2) and Moore. **HR:** Mil — Ogilvie (6).

**Detroit** 001 202 100— 6 14 1
**Minnesota** 001 311 10x— 7 11 1
Wilcox, Lopez (0-1) (6), Hiller (8) and Parrish; Redfern, Serum (5), Bacsik (6), Marshall (4-1) (7) and Wynegar. **HRs:** Min — Jackson (3), Adams (2).

**Kansas City** 100 001 200 1— 5 11 1
**Cleveland** 010 002 100 0— 4 10 2
Gura, Hrabosky (3-0) (7) and Porter; Waits, Monge (1-2) (7) and Diaz. **HR:** KC—Otis 2.

## Speedway season starts tonight

Orton Ker and Gordie Stone are set to defend their titles.

The 1978 champions will start protecting their respective crowns tonight when Western Speedway opens its gates for a 26th season of auto racing.

Ker will again race his 1978 Camaro in the super-stock class while Stone is returning with his '64 Mustang for another season in the stock car class.

Tonight also brings the return of jalopies to Western-but the racers will probably take a back seat as the fans attention will likely be riveted on the splendid new facilities at the Langford Oval.

They'll be getting their first look at the $250,000 worth of improvements which include new grandstands, concessions and washrooms.

Time trials start at 7 and racing begins at 8 p.m.

Ker and Stone are also expected to race in Nanaimo Sunday when the Vancouver Island Track Racing Association and the Mid Island Auto Racing Association open Grandview Bowl with a combined super-stock, stock car show.

Ker captured his first points championship last year but had to come from away back to pass Jim Caudwell on the last day of the season. Stone won almost every main event as he ran away with the stock car title.

Caudwell is reported to have his 1974 Nova looking great in a new silver-blue paint job and is expected to be a top contender for Ker's title and the best-looking car award.

Dave Johnson, Pete Yarmoluk and Dave Morris are three Nanaimo drivers expected to give the Victorians a run.

Al Miller ran second to Stone most of last season and is expected back and it's reported that one-time super-stock champion Bill Price is going to drive a stock car for VITRA president Dan Wade.

The eleventh hour settlement of the VITRA-Speedway dispute caught some crews unprepared and they were working feverishly all week trying in preparation for opening night.

Despite the problems Speedway director Tony Mortel said he expected a total of about 65 cars for the three-class show.

"VANCOUVER ISLAND TRACK RACING ASSOC."
RACING ACTION
☆ COCA-COLA ☆
ISLAND SERIES CHAMPIONSHIP
SANCTIONED BY
VITRA — MIARA
☆ SUPER STOCKS ☆
☆ STOCK CARS ☆
Enjoy Coca-Cola
TIME TRIALS 1 P.M.
RACING ACTION 2 P.M.
☆ SUNDAY, MAY 6 ☆
GRANDVIEW BOWL
NANAIMO, B.C.
5-5

GRAND OPENING
NEW FACILITY
AUTO RACES!!
SATURDAY, MAY 5th
● JALOPY CLASS ● VITRA STOCK CARS AND SUPERSTOCKS

★ Trophy Dashes
★ Heat Races
★ Main Events
Gates Open 6:00
Time Trials: 6:30
Racing Action: 8 p.m.
Adults: 3.75
Children 6-12, $1.50
Students & OAP $3.00
Under 6 free with adult
FREE PARKING
WESTERN THE ACTION SPEEDWAY
"VICTORIA'S COMPLETE FAMILY ENTERTAINMENT CENTRE"
5-5

## Sport today

**FIELD HOCKEY**

10 a.m. — Island Boys' League: Gordon Head Kings vs. Cedar Hill Hawks, Fairburn Elementary; Oak Bay Lions vs. Juan de Fuca Dragons, Uplands Elementary; Saanich Peninsula Panthers vs. Esquimalt Eagles, Stelly's High.

10 a.m. — Island Junior Boys' League: Juan de Fuca Dragons vs. Esquimalt Eagles, Langford Elementary.

**FOOTBALL**

Noon and 2 p.m. — Hornets Peewee League: Juan de Fuca vs. Gordon Head; Victoria vs. Saanich, Glanford Park.

**CRICKET**

1 p.m. — District Association, 40-overs matches: Oak Bay vs. Albion, Windsor Park; Incogs vs. Cowichan, St. Michael's University School.

**RUGBY**

2 p.m. — International exhibition: B.C. over-40s vs. Northampton of England, University of Victoria.

**SOFTBALL**

6 and 7:30 p.m. — Stuffy McGinnis Men's League doubleheader: Seaboard vs. Port Angeles, Central Park.

**AUTO RACING**

7 p.m. — Time trials for combined stock car, super-stock and jalopy program, Western Speedway.

# NHL will avoid clash with election

MONTREAL (CP) — Just about everything else in Canada takes second place to the Stanley Cup playoffs, but the federal election will go on May 22 as scheduled and if there is a conflict of dates, the NHL is going to yield.

**Tonight's Boston at Montreal game will be televised over Channels 2 and 6 beginning at 5 Victoria time.**

If the playoffs go the limit — and there's nothing in the air to suggest it won't — there will be some changes made in the scheduling to accommodate Canada's federal election on May 22.

Brian O'Neill, executive vice-president, said Friday all parties involved in the production had agreed that the playoff game in the Stanley Cup final scheduled for May 22 would be played May 21 instead.

"If the playoffs go the limit then the teams and Hockey Night in Canada have agreed to play the May 22 game on the eve of the elections," O'Neill said. "If the semi-finals and final go the distance, that means the last game will be played May 27."

Meanwhile, the four semi-finalists, all locked in 2-2 series ties, were confident if wary.

The defending-champion Montreal Canadiens, a bit lucky to open up a 2-0 series lead in their first two home games, are maintaining that their series will be a repeat of last year's affair with Boston Bruins. It was the final, and the Canadiens won the first two and the last two games of a six-game series which brought them their third straight Stanley Cup.

bert.

"The pressure's on them now," said Boston-coach Don Cherry after the victory. "We know we can win up there."

But Cherry's sentiments were not echoed by members of the Canadiens. Several Montreal players maintained the same theme — "now it's a best-of-three series and we still have home-ice advantage for the final game and we will win."

There was more mutual respect between New York Islanders and New York Rangers, who also play the fifth game of their series tonight.

No one is writing off the Rangers, least of all the Islanders.

"We know what's coming," said Bryan Trottier, the Islander scoring star. "They lost in overtime in our building and they came right back the next night.

"They're not going to lose their confidence. . . . They're showing a lot of composure out there."

Players on both clubs later praised their opponent's play. The big topic, though, was "breaks", the luck of the bounce.

"We missed a lot of goals the first game here," Trottier said. "It's a step in the right direction that we didn't quit."

Defence star Denis Potvin said he feels the Islanders' luck is changing for the better.

"Now we're going home with the momentum," he said. "Things are starting to come our way."

Luck was on Davidson's mind too.

"The key to the next three games is going to be the breaks," the husky goaltender said. "Both teams are too closely matched. It's going to be the strange goals, the power plays, penalties maybe. It's going to be the breaks."

## *Swiss club wooing Lemaire*

MONTREAL (CP) — Centre Jacques Lemaire of Montreal Canadiens confirmed Friday he has received an offer from a team in Switzerland to take on the dual role of playing coach next season.

But Lemaire, 33 and a veteran of 12 seasons with the National Hockey League club, made it clear he does not want to discuss the proposal until the Stanley Cup playoffs are concluded.

An official of HC Sierre, a Swiss second divison club, said Friday his team is negotiating with Lemaire to take the job.

"My agent has the offer, but he's been told to wait until after the playoffs," Lemaire said. "In other words, right now I'm not saying yes and I'm not saying no."

*Hoop co-ordinator resigns*

# Frustration plays role in Olsen's decision

John Olsen has resigned after more than seven years as the provincial development co-ordinator for basketball.

The former Prince Rupert basketball star, who plans to start a new career as a commercial fisherman and is Alaska-bound for the halibut season, admitted that frustration had a lot to do with his decision to give up the job he accepted in January, 1972.

*Olsen*

The first co-ordinator hired in the provincial program, Olsen had to start from scratch and recalled many trying situations with a few groups as to what should be done.

It wasn't long, he said, before everyone was an expert on development and he had many directions to follow — from the board of directors through to many volunteer coaches.

"Obviously," Olsen added, "priorities were established and the program proved very popular, as witnessed by the fact that six additional co-ordinators were hired — for hockey, baseball, volleyball, diving, track and field and soccer."

Despite that evidence of success there appears to be some doubt about continuation of the program.

"I am leaving this position mainly because of the uncertainty of the future of development co-ordinators," Olsen wrote in a press release announcing his resignation.

"Will they become employees of sports governing bodies with the power to hire and fire? Will salaries, travel expenses and benefits be maintained? Will my location be moved to Vancouver? I have waited for close to two years as of this writing and I cannot get a committment from anyone."

Basketball, added Olsen, has advanced to the stage that needs from eight to 12 months in lead time.

"Planning a program so extensive requires that a person knows he is secure in his position for at least the same length of time."

*Aaron*

. . . suspicious from start

## Aaron slams Bouton pitch

ATLANTA (AP) — Home run king Hank Aaron, now director of player development with Atlanta Braves, says he warned the owner of the National League baseball club to be wary of Jim Bouton, who attempted a pitching comeback with the team last season.

In an interview with a national sports publication, Bouton criticized Aaron for not putting in enough time at his job. He said Aaron was so unfamiliar with the details of his job, he didn't know one player from the next.

"I knew Mr. Bouton was going to do something like this," Aaron said in an interview. "I told Ted (Braves owner Ted Turner) and all of them that he had something up his sleeve.

"I knew he would try to get back at me because I was the one who released him. I had told him in the beginning that there was nothing he could do for the ballclub. We weren't in the business of promoting a 39-year-old knuckleball pitcher."

# *Banned race teams 'threat' to Indy 500 — USAC head*

INDIANAPOLIS (AP) — Dick King, president of the United States Auto Club, testified Friday that entries by six rival Championship Auto Racing Teams were turned down because they represented a "definite threat" to the Indianapolis 500.

King was one of two witnesses to testify Friday in district court. Judge James Noland, who must attend a judicial conference in Chicago early next week, said if the hearing on CART's suit against USAC and the Speedway was not completed today, he will call a recess until next Thursday.

As it is, the six CART teams involved will not be able to participate in today's opening practice for the May 27 race.

King, testifying as an adverse witness for the plaintiffs, said his chief reason for voting to turn down the Indy 500 entries by the six CART teams was that the USAC board was unsure if they actually intended to run in the race.

Earlier, in cross-examination of car owner Dan Gurney, a USAC lawyer tried to establish that CART was presenting what amounted to an ultimatum in its dealings with USAC and the Speedway, in effect threatening to boycott the race if its demands were not met.

King said there was "doubt whether the teams were going in fact to run at Indianapolis, or run in another race, or qualify their cars here and then make other attempts to change the rules."

Under questioning by CART lawyer John Frasco, King admitted he no longer felt the rejected CART teams intended to boycott the Indy 500, but that he has not asked the USAC board to reconsider its action of April 19.

King also testified that six days before the April 19 USAC meeting, he attended a meeting of several race track organizers, including Speedway president Joe Cloutier.

He said several options were discussed at that meeting, including rejecting all CART teams, rejecting just the six CART leaders, diverting money from race purses to an appearance fund or a USAC points fund, and withholding two-thirds of the purses from three 500-mile races.

He admitted these options were discussed as ways to get the "cars and stars" back into USAC.

King said four-time Indy winner A. J. Foyt, an original CART director who went back to USAC, attended the April 19 meeting at USAC's invitation, even though Foyt has no official standing with that board.

Frasco then presented a copy of a newspaper article in which Foyt was quoted as saying the CART entries should be turned down.

"Did it occur to you that A.J. Foyt had a vested interest in who he might be competing against," Frasco asked.

King replied, "No more than when he was a member of the (USAC) board."

Earlier, Gurney testified that all entries by CART members were given to Pat Patrick, president of the breakaway racing organization, and that Patrick had the authority to either submit them to USAC or withhold them.

Patrick turned in the 44 entries, representing 19 CART teams, two days before the April 15 deadline. But before that, he had made public statements that CART was considering running its own championship race the same day as the 500 for a similar $1 million purse.

The entries by six of the CART teams, including Gurney's and Patrick's and representing former Indy winners Al and Bobby Unser, Johnny Rutherford and Gordon Johncock, were rejected by USAC because they were "not in good standing" with the sanctioning body.

# *City sides eliminated in B.C. rugby semis*

BURNABY — It will be an all Vancouver final in the B.C. high school rugby championships.

Oak Bay Barbarians and Victoria High Titans were knocked off in the semi-finals of the 16-team tournament Friday at the Central Valley Complex.

Vancouver champion Magee captured a final berth with an 11-3 decision over the Titans, who finished third in Victoria, while Hillside of West Vancouver triumphed 25-15 over the Barbarians, who were second in Victoria.

St. Michael's University School won the Victoria championship but opted out of the B.C. playoffs.

All four semi-finalists had completed round-robin play by topping their respective divisions with 3-0 records. Oak Bay had finished with a hard-fought 11-0 win over New Westminster while Vic High whipped Cranbrook 22-8.

Claremont Spartans of Victoria lost 17-3 to North Kamloops to finish at 0-3 in round-robin and lost 11-9 to Point Grey of Vancouver in a consolation game.

Port Alberni clubbed Cranbrook 34-4 to finish at 1-2 and then defeated Kamloops 14-3 in a consolation game.

Oak Bay and Vic High play at 11:30 a.m. today to decide third place while at 10 a.m. Claremont plays Cranbrook and Port Alberni meets Point Grey.

The championship match is scheduled for 1 p.m.

## Cranston and Baines top senior tourney

Ray Cranston of Victoria Golf Club and Gordon Baines of Royal Colwood were the big winners in Friday's spring opening tournament at Glen Meadows, sponsored by the Vancouver Island Seniors Golf Association.

Cranston won the C.F. Smith Rose Bowl by carding a seven-over-par 79 to take low gross honors. Baines netted 67, combining an 82 gross with a handicap of 15. He was awarded the Larry McCooey Rose Bowl.

Meanwhile, Victoria Golf Club captured the inter-club competition with an aggregate score of 331.

George Ferguson and Emile Michaux each won in closest-to-pin competition.

Handicap division winners:

6-11 handicap — Low gross, George Bigelow, Joe Cardy 79; Low net, Ken Hinckes 69 (81-12). 12-14 handicap — Low gross, D. Nesbitt 82; Low net, Rod McInnis 70 (84-14). 15-17 handicap — Low gross, Don Davis 80; Low net, Dick White 68 (83-15). 18-20 handicap — Low gross, E.D. Hawkshaw 89; Low net, H. Foxhall 74 (92-18). 21-24 handicap — Low gross, E. Erickson 90; Low net, Don Cumberland 68 (90-22).

## *U.K. soccer*

LEEDS, England (Reuter) — Queen's Park Rangers fight to stay in English soccer's First Division, was ended by a Roy Hankin goal 11 minutes from time against Leeds Friday night.

Three times the London club led, but Leeds recovered and finally won 4-3 when Hankin fired home the 79th minute winner from close range.

Rangers join Birmingham and Chelsea in the Second Division next season.

ENGLISH LEAGUE
Division I
Leeds 4 Queen's PR 3
Division II
Colchester 4 Peterborough 2
Southend 0 Tranmere 1

1979 MOTORAMA
STREET RODS, CUSTOMS, ANTIQUES, VANS, COMPETITION, SPECIALTY CARS, BOATS, MOTORCYCLES, MATERIALS DISPLAYS AND MORE
CAST YOUR VOTE FOR THE PEOPLE'S CHOICE AWARD
FRIDAY, MAY 4, 5 p.m.-12 a.m.
SATURDAY, MAY 5, 11 a.m.-10 p.m.
SUNDAY, MAY 6, 11 a.m.-5 p.m.
AT THE PANORAMA LEISURE CENTRE
1885 FOREST PARK DRIVE
SIDNEY, B.C. 656-7271
TAKE AIRPORT TURNOFF (McTAVISH ROAD) TO EAST SAANICH ROAD, TURN LEFT TO FOREST PARK DRIVE

GAS vs. GRASS
the ultimate weapon
Gas wins. Just put the gas in a Weed Eater brand gas-powered trimmer. Its heavy duty nylon line trims, edges, sweeps and mows. And there's no electric cord to tangle in the trees. If your lawn is a half-acre or more, this is THE ULTIMATE WEAPON.
MODEL 599
$159.95
* Just 10½ pounds
* Perfectly balanced
* Trims and edges
* 14 cc 2-Cycle Gasoline Engine
Other Models from 14 cc to 87 cc
WEED EATER®
Nylon trimmer attachments for chain saws are also available
ISLAND MOWER CLINIC
2981 Tillicum Road
Victoria — Phone 384-3911

ROLLER and ICE SKATE year-round
recreation oak bay

MAY 22nd 8 P.M.
At the Memorial Arena
Victoria's 1st
SO YOU'D RATHER FIGHT CHALLENGE
21 FIGHT ELIMINATION SERIES
1 Winner over 200 lbs.
1 Winner 176-200 lbs.
1 Winner under 176 lbs.
$1000. TO THE WINNER IN EACH DIVISION.

THE ISLAND'S TOUGHEST
Street Fighters, Bouncers, Barroom Brawlers, Loggers, Jocks, Fishermen and Longshoremen. All under one roof, the same night.
Who will survive! Who thinks he has a chance! Who could use $1000.
TO ENTER CALL: 385-3366
WIN $1000.
FOR TICKETS:
Memorial Arena Box Office 384-1522
Hillside Ticket Centre
All tickets available through advance ticket outlets. Hurry. They'll go fast.
General $10.50
Ringside $15.50
SO YOU'D RATHER PRODUCTIONS INC.
MAIL TO: FIGHT HEADQUARTERS, c/o Red Lion Motor Inn, 3366 Douglas St. Victoria, B.C.
ENTRY FORM
NAME ..... PHONE .....
ADDRESS .....
HEIGHT ..... WEIGHT .....

1979's NOW IN STOCK!
3-5-10 Speeds
5-5 WE TAKE TRADES!
RUSS HAY BICYCLE SHOP
2542 Government St.
384-4722

RE-ELECT
ALLAN McKINNON
P C
Trudeau's government has created so many crown corporations that they admit they don't even know how many there are. There are now in excess of 380 corporations wholly or partially controlled by the government.
A Progressive Conservative government will review existing crown corporations. Crown companies that play no useful role in the public sector will be eliminated or sold to private investors.
Let's get Canada working again
Published under the authority of the Official Agent for Allan McKinnon - Campaign Headquarters, 1065 Fort Street, Victoria, B.C.

**Sport digest**

# No new terms in merger deal

TORONTO (CP) — National Hockey League president John Ziegler said Friday there have been no new terms inserted in the expansion deal that will bring four World Hockey Association clubs into the league next season.

Ziegler, in a telephone interview from his home in Michigan, was commenting on a complaint by Larry Gordon, general manager of the WHA Edmonton Oilers.

Gordon complained that new terms inserted by the NHL in the expansion agreement would allow NHL teams to make player deals from May 31 to June 9, a situation which he claimed could allow powerful teams such as Montreal Canadiens to trade excess players to weaker teams for draft choices.

That would prevent the four WHA teams from being able to select some of the excess players in the reverse draft.

Ziegler said that under the expansion deal worked out in March, there was no restriction on trading among NHL teams. "Regular NHL rules apply," said Ziegler.

## *Ballclubs swap infielders*

ARLINGTON, Texas (AP) — Texas Rangers have traded shortstop Bert Campaneris to California Angels for utility infielder Dave Chalk.

Chalk, 28, is a Texas native and played his high school ball in nearby Dallas. He has a lifetime batting average of .255 in six years of pro baseball.

Campaneris, 37, has played backup shortstop this season.

His batting average dipped to .186 in 1978 although his lifetime average is .259. He was obtained from Oakland in 1976 in the free agent draft.

## *Korea wins crucial game*

SEOUL, South Korea (AP) — Host South Korea upset the United States 94-82 and Australia downed France 59-46 in opening games Friday of the final round of the eighth women's world basketball championships.

Played before 20,000 fans, it was a crucial game for the Koreans, who lost one game to Canada in the preliminary round. The U.S. team drew a bye and did not play any preliminary games while Canada, 3-0 in the preliminary round, did not play Friday.

Canada plays Italy and Japan meets South Korea in today' games.

## *Young signs up again*

VANCOUVER (CP) — British Columbia Lions have announced the signing of veteran wide-receiver Jim Young for the 1979 Canadian Football League season. It will be Young's 13th season with the CFL team.

The 35-year-old Young is all-time Lions record holder in pass reception, with 517 catches for 9,102 yards and 63 touchdowns. He has won the CFL's Schenley Award for the most outstanding Canadian player twice—in 1970 and 1972.

Young began his professional career in 1965 with Minnesota Vikings of the National Football League and signed with the Lions in 1967.

## *Soviets, U.S. on to semis*

MADRID (AP) — The top-seeded United States and fourth-seeded Soviet Union won their matches Friday and will meet in the semi-finals today of the $110,000 Federation Cup women's international tennis team competition.

The U.S. team, led by Chris Evert Lloyd and Tracy Austin, beat seventh-seeded France 3-0, and the Soviets downed unseeded Switzerland 2-1.

Lloyd played an almost perfect match against 22-year-old Brigitte Simon to win 6-0, 6-0.

Austin, however, floundered a little before disposing of Frederique Thibault, the world's No. 104 player, 6-4, 6-0. The American girl is ranked fourth in the world.

## *Stabler must attend camp*

OAKLAND (AP) — The new coach of Oakland Raiders, Tom Flores, says disgruntled quarterback Ken Stabler must attend a mini-camp conducted by the National Football League team May 17-19 or be penalized.

"This is a mandatory camp, like a regular-season camp," said Flores. He said that he so informed Stabler by telephone during a break in the NFL draft Thursday.

So, unless there is an emergency, every Raider veteran would have to be there or be fined, he said.

Stabler and some other veterans failed to attend a voluntary mini-camp last month.

## *Cosmos sign African star*

NEW YORK (AP) — New York Cosmos of the North American Soccer League have signed Ghana's international star forward, Adbul Razak.

The 22-year-old Razak was named African footballer of the year in 1978 when he led Ghana to the African Cup championship. The one-time captain of the Ghanan team, Razak has made more than 100 international competition appearances.

## Trillo hurt

LOS ANGELES (AP) — Second baseman Manny Trillo of Philadelphia Phillies fractured his left forearm in a game against Los Angeles Dodgers Thursday night and will be sidelined an estimated three weeks.

Trillo, 29, acquired in the pre-season from the Chicago Cubs, was hit by a pitch from Rick Sutcliffe just above the wrist, fracturing the forearm.

Trillo had started all 22 games this year, batting .303 with eight runs batted in.

Don't Put it Off... Take it Off! NOW!
Recreation Oak Bay

OK TIRE STORES
RETREADS
ECONOMY CARS 550x12 A78x12 600x12 A78x13 600x13 650x13 20.95 ok
COMPACT CARS 700x13 C78x13 645x14 C78x14 695x14 D78x14 B78x14 21.95 ok
INTERMEDIATE CARS E78x14 F78x14 F78x15 560x15 22.95 ok
STANDARD SIZE G78x14 G78x15 23.95 ok
STATION WAGONS H78x14 H78x15 J78x15 24.95 ok
3030 NANAIMO ST.
Turn off Finlayson at Trader Vic's
386-3156 1-23

# Swinging Safari pulls upset in Exhibition Park feature

VANCOUVER (CP) — Swinging Safari, owned by Harold August of Kelowna, and ridden by Mark Walker, pulled the surprise of the night Friday in the featured ninth race at Exhibition Park, defeating odds-on favorite Very Knowledgeable by almost three lengths.

The five-year-old mare slipped through on the rail with one-quarter of a mile to go to assume command from Very Knowledgeable and Little Bit Of Nana and post a $44.20 upset.

Very Knowledgeable, which won a division of the Daffodil Stakes in its last appearance, held second place safe by four lengths over Little Bit Of Nana.

Swinging Safari ran the 6½ furlongs over the sloppy surface in one minute, 19.2 seconds and earned $3,780 of the $6,000 allowance purse.

Apprentice Ray Creighton and Ron Carrasco were the only riders to win two races. Creighton, who celebrates his 22nd birthday today, now has a leading 20 wins for the season, two more than Brian Johnson, who is serving a suspension.

A crowd of 9,099 wagered $906,458 on the 10-race card.

Friday results and entries for today:

**First**—$2,500, claiming, 3 and 4 year olds, 6½ furlongs
Adv'c'te Gen. (Cr'ght'n) 13.90 7.00 5.10
Caddies Desire (Bilodeau) 27.60 12.20
Playful Lady (Brownell) 4.70
Time: 1:22 4-5
Robby Royal, Financial Success, Satin Cedar, Fabe's Pride, Perky Imp, Wine Lover, Gold Shannon also ran.

**Second**—$2,600, claiming, 3 year olds, 6½ furlongs
Lucknory (Bilodeau) 20.10 10.80 9.30
Undisputed Talent (Loseth) 11.60 7.50
Sherr's Gal (Krasner) 10.60
Time: 1:22 4-5
Daily Double: $105.60, Quinella: $62.40
Gavette, Mon Pelite Choux, Little Jane D., Charm Bracelet, Make Mine Roses, Ainsworth, Amber Pine also ran.

**Third**—$3,500, 2 year olds, 3 furlongs, 150 yards
Mount. Trail (Dailey) 10.30 4.60 3.20
Vict. Charm (Cuthb'fs'n) 4.40 3.40
Femme Flax (Krasner) 3.70
Time: :43 2-5
Continual Rain, Sadairs Princess, Boss'sCommand, RoyalScam, BronzeCyclone, Colorado Love also ran.

**Fourth**—$2,500, claiming, 4 year olds and up, 6½ furlongs
Wild Rover (Carrasco) 17.40 12.60 8.30
Tuff To Bluff (Owen) 16.30 7.10
Panama Pete (Krasner) 4.80
Time: 1:23 2-5. Exactor: $356.10
Strong Muscles, Worring Joe, Waldesruh Freddy, Dr. Hess, Crime Fighter also ran.

**Fifth**—$2,700, claiming, 3 year olds, 6½ furlongs
Sultan Command (Lsth) 8.60 4.10 3.30
Bengie's Jade (A. Smith) 3.60 3.20
World Of Ability (Creighton) 4.40
Time: 1:22 2-5
Windy's High Light, Seahook, Hurlock, Father Struck Out, W. W. Greener, Lunar Command, Informant also ran.

**Sixth**—$3,300, claiming, 4 year olds and up, 6½ furlongs
Casual Dude (Arnold) 13.90 6.40 4.30
Talk On (Bodnard) 4.00 2.70
Little Rogue (Krasner) 5.10
Time: 1:21 1-5
Exactor: $60.10
Larks Luck, Bruce's Jungle, Hustling Knight, Taurean also ran.

**Seventh**—$3,300, claiming, 4 year olds and up, 6½ furlongs
Mr. Flintstone (Wilkinson) 7.70 3.90 2.80
Spritz (Carrasco) 3.60 2.80
Welcome North (Dailey) 3.20
Time: 1:20 2-5
Citizen's Award, Flyability, North Hand, Mr. Double G. also ran.

**Eighth**—$4,000, claiming, 4 year olds and up, 6½ furlongs
Woodmont Clare (Crghtn) 12.30 6.40 3.60
Opening Move (Williams) 5.80 3.40
Remi Tike (Walker) 2.60
Time: 1:20 4-5
Exactor: $75.00
EasterGem, EmpressDee, TheLadyIsa Tramp, NaramataBelle, Tenelta, Elskun, Ad 'n Win also ran.

**Ninth**—$6,000, allowance, 3 year olds and up, 6½ furlongs
Swinging Safari (Walker) 44.20 9.60 5.70
Very Knowledgeable (Wms) 3.10 2.90
Little Bit Of Nana (A. Smith) 6.10
Time: 1:19 2-5
Anibrisava, Persian Goddess, Miss Streaker, Uvanka, BlueChesse, Zirita also ran.
Track Scratch: Smokein Rose

**Tenth**—$2,700, claiming, 4 year olds and up, 6½ furlongs
Appenglow (Carrasco) 6.20 3.20 2.70
Jewel Of The West (Creighton) 4.20 3.20
Ship Ashore (Watson) 3.50
Time: 1:22
Quinella: $14.30
Jade's Desire, Right Token, Chechako, Cheetah Child, Chili Chinook also ran.
Handle: $906,458
Attendance: 9,099

### Entries

**First—$2,500, claiming, 4 year olds and up, 6 1-2 furlongs**
Future Concern (Wolski) 119
Scots Rule (A. Smith) 122
Hard Choice (Combs) 119
My Son Eclipse (Bodnard) 114
McKutch (Kelly) 119
High Impact (Stein) 120
Chief Constable (Creighton) 112
Fielder Frank (Brownell) 122
Brams Alibhai (Arnold) 119
Midnight Marauder (C. Loseth) 120
Also eligible
Ardorins Hustler (Carter) 122
Mio Carlo (J. Mena) 122
Dock Affair (Creighton) 117
Royal Lord (Walker) 119

**Second—$3,200, claiming, 3 years fillies, 6 1-2 furlongs**
Jimson Star (Williams) 115
Craig's Magic (C. Loseth) 115
Langley's Honey (Bodnard) 110
Cinders Shadow (Cuthbertson) 115
Sly Gesture (Krasner) 120
Flying Page (Stein) 115
Hip Patch (Billodeau) 110

**Third—$3,200, allowance, 3 year olds, 6 1-2**
Quiet Reflection (C. Loseth) 120
Contributory (Krasner) 120
Delta Poise (Williams) 115
Change Your Ways (Creighton) 115
Bee Market (Waller) 115
Knights Clarion (Dailey) 120
Past Honour (Kelly) 120
Winnette (A. Smith) 115

**Fourth—$3,200, claiming, 4 year olds and up, 1 mile, 70 yards**
Crafty Crusader (Bray) 113
Junior Postmand (J. Mena) 117
Avanti Avanti (Carrasco) 115
Avons Gus (C. Loseth) 119
Dandy Lea (J. Arnold) 118
Barrick's Brother (Williams) 114
Mactaquack (no rider) 109
Big Midget (Walker) 119
Sans O War (Creighton) 109

**Fifth—$3,200, claiming, 3 year olds, 6 1-2 furlongs**
Worthy Kid (Loseth) 120
Tolourado Magic (Bodnard) 110
Victorious Runner (Krasner) 115
Kaka De Heart (Creighton) 110
Alderwood (Carrasco) 115
C. Leave (Cuthbertson) 115
Order of Command (Williams) 115
Crown Counsel (Walker) 110
Comical Prince (Dailey) 115
Croque Monsieur (no rider) 115

**Sixth—$5,000, claiming, 4 year olds and up, 6 1-2 furlongs**
Blaven (C. Loseth) 112
Heavenly Dawn (E. Mena) 105
Samoan Sands (Walker) 116
Nurses Bet (Krasner) 112
Ask The Fleet (A. Smith) 112
Problem Solved (J. Mena) 112
Moonlight Cocktail (Car'o) 113

**Seventh—$5,000, claiming, 4 year olds and up, 6 1-2 furlongs**
Copper Castle (Krasner) 114
Blue Gravy (Cuthbertson) 117
Hallelujah Point (J. Mena) 114
Prince of Derry (C. Loseth) 116
Close Vote (Wilkinson) 114
Lyric Line (B. Boyd) 107
El Elli (Carrasco) 122
Boy Dancer (Combs) 111
Never Charge Jr. (Walker) 114
Smooth Sifter (A. Smith) 114
Also eligible
Red Marcus (Kelly) 117
Alder Bug (Williams) 114
Rep's Worth (Bray) 117
Fairbridge (Creighton) 110

**Eighth—$6,200, allowance, 4 year olds and up, 6 1-2 furlongs**
Spartan Power (A. Smith) 119
Saucy Verdict (Wilkinson) 107
B. Don B. (Arnold) 115
Mimick (Krasner) 115
Jungle Mac (J. Mena) 116
Coaltown Ghost (Bray) 112
A Lock (Cuthbertson) 117
Kimbob (C. Loseth) 112
Eriden (no rider) 110
Tompians Tim (Creighton) 107

**Ninth—$10,000-added, allowance, 3 year olds, 6 1-2 furlongs**
Danske Future (Walker) 114
Mr. Prime Minister (Loseth) 122
Fowl Supper (Cuthbertson) 118
First Attempt (Stein) 114
Market Surge (Loseth) 122
Prince Harry (Kelly) 118
Leavin (Bray) 114

**Tenth—$3,800, claiming, 4 year olds and up, 1 mile, 70 yards**
Ten Thirty Special (Cre'n) 109
Ardmore (Krasner) 116
Forty Jewels (Bodnard) 109
Lee's Victory (Cuthbertson) 117
Dannstar (C. Loseth) 116
Marching Willie (Smith) 114
Pappa's Idol (Williams) 117
Intrepid Blaze (Walker) 114

# Houston Open rain-delayed

HOUSTON (AP) — With Friday's play wiped out by heavy overnight rain, a double round of 36 holes was scheduled for Sunday in the $300,000 Houston Open golf tournament.

Clyde Mangum, deputy commissoner of PGA tour operations, said the field of 156 players would be cut to the low 60 scorers after the second round of play today.

The normal cut after 36 holes is to the low 70 scorers, but tour officials are authorized to trim the field to a lower number if conditions make it necessary to do so in order to complete the tournament on schedule.

Mangum said the smaller field was needed to ensure the completion of 36 holes Sunday.

"Every fairway was under water. There was simply no way, no chance at all, that we could play today. Even the ducks were taking shelter," one tour official said Friday.

The rain lifted Friday morning and the forecast called for clearing for the weekend.

Five players — Bruce Lietzke, Jim Dent, Leonard Thompson, Jim Colbert and Butch Baird — shared the lead with 66s after the first round.

At 67 were Tommy Valentine, Al Geiberger, Bill Rogers, Gary McCord, Barney Thompson and Alan Tapie. A group of a dozen were at 68, putting 23 players within two shots of each other at the top of the standings.

Dave Barr of Kelowna and Dan Halldorson of Brandon were eight strokes off the pace with 74s for Thursday's opening 18 holes.

# *Early homers produce victory*

Reg King and Don Sutton powdered back-to-back home runs in the first inning Friday night and Juan de Fuca continued on to a 4-3 victory over Strandlund Bros., in a Stuffy McGinnis Men's Softball League game at Central Park.

King's poke came with a man on first base and gave the winners a 3-2 first inning lead. The winning run came in the second inning when Danny Walushka scored on Pete Rumsby's single.

Jim Fletcher and Terry Strandlund scored in the top of the first, the result of one hit—a single by Strandlund—an error and a pair of walks yielded by winning pitcher Bob Fletcher. The brothers' last run came without benefit of a hit in the sixth inning.

Fletcher and Len Carolan, who relieved in the sixth, gave up just two hits, walking seven and striking out two. Loser Al Strandlund was touched for five hits. He walked nobody and fanned six in pitching the distance.

A Heywood Avenue men's league game between Brentwood Merchants and Capital Builders was called because of darkness with the score tied at 6-6. The game will be replayed.

| | | | |
|---|---|---|---|
| Strandlund Bros. | 200 001 0— | 3 | 2 2 |
| Juan de Fuca | 310 000 x— | 4 | 5 2 |

Al Strandlund and Terry Strandlund; Bob Fletcher W, Len Carolan (6) and Pete Rumsby. HR: Juan de Fuca — Reg King, Don Sutton.

# Trio leads pack in ladies tourney

HILTON HEAD ISLAND, S.C. (AP) — Donna Caponi Young, Donna Horton White and Jane Blalock posted three-under-par 69s Friday to tie for the lead after the second round of the Women's International golf tournament.

Their 36-hole totals of 141 put them two strokes in front of Nancy Lopez and Sharon Miller, both at 143 at the halfway mark of the $80,000 tournament. Lopez was 71 for the day and Miller had a 70.

The Devil's Elbow course at Moss Creek Plantation was officially playing at 6,200 yards. But, to the dismay of many in the field of 73, the course was playing long and tricky due to erratic winds in the tree-lined fairways.

The most see-saw round among the leading trio was White's six birdies and three bogeys. But putting saved her day.

"I used 24, probably my lowest putting round ever," she said.

Young had three birdies on the front side, a bogey on the 11th hole by three-putting but got it back on the 14th with a fourth birdie.

Blalock began with a bogey on the first hole but came back with two birdies on the front side and two more on the back, including back-to-backs on the 16th and 17th.

Cathy Sherk of Port Colborne, Ont., shot a second-round 77 for a 150 total. Marlene Stewart Streit of Stouffville, Ont., had a 77-156 total.

| | |
|---|---|
| Donna C. Young | 72-69—141 |
| Donna H. White | 72-69—141 |
| Jane Blalock | 72-69—141 |
| Sharon Miller | 73-70—14 |
| Nancy Lopez | 72-71—143 |
| Bonnie Lauer | 73-71—144 |
| Clifford Ann Creed | 76-69—145 |
| Jan Stephenson | 73-72—145 |
| Sally Little | 74-72—146 |
| Gloria Rhret | 71-75—146 |
| Patricia Meyers | 71-75—146 |
| Jo Ann Prentice | 75-71—146 |
| Betsy King | 75-72—147 |
| Kathy Postlewait | 73-74—147 |
| Jerilyn Britz | 75-72—147 |
| Marilyn J. Smith | 74-73—147 |
| Beth Daniel | 70-77—147 |

## *Champion sees ace*

Daima Mann had some distinguished company when she scored her first ever hole-in-one Friday at Victoria Golf Club.

Margaret Todd, who has won several Canadian senior women's championships, was a member of the foursome when Mrs. Mann used a seven wood to hole her tee shot on the 146-yard second hole.

Elizabeth MacPherson and Jean Rimmington were the other members of the group.

CHAIN SAWS
STILL GOING STRONG
Husqvarna SWEDEN
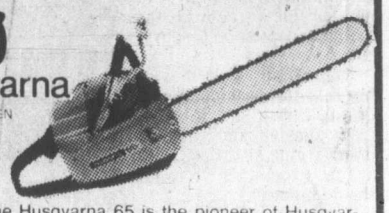
Although the Husqvarna 65 is the pioneer of Husqvarna's chain saws, it is still up-to-date. The model 65 has been the foundation for the develpment of all Husqvarna's modern chain saws.
- standard guide bar and chain 8.15 kg (18 lbs.)
- automatic, no lubrication when idling
- variable length of bar 16" to 24"

CHARGEX VISA 5-5
AVAILABLE FROM
ALF BECKERS CHAIN SAWS
2981 TILLICUM 384-6414

WE SELL WATERSKIS
Bosuns Locker
580 Johnson St.
386-1308

NATIONAL DEFENCE
Promises, promises
Liberal mishandling of National Defence forced the Chief of the Defence Staff to conclude:
". . . it's going to take, in my estimation, about ten years before we are back where we were .en years ago in terms of quality."
They promised:
In 1973, a five-year modernization program.
IT LASTED LESS THAN ONE YEAR.
In 1975, the capital budget would grow 12% for five years.
IT LASTED ONE YEAR.
DON MUNRO AND THE PROGRESSIVE CONSERVATIVES WILL
★ proceed with an immediate manpower increase.
★ raise reserve numbers.
★ provide more modern equipment for the training, proficiency and morale of the reserves.
★ restore the formula to increase the capital budget by 12% per year for five years.
★ place a high priority on the ship replacement program.
WE NEED MORE ACTION — NOT MORE BROKEN PROMISES
RE-ELECT
DON MUNRO
FEDERAL PROGRESSIVE CONSERVATIVE
ESQUIMALT-SAANICH
TO HELP, phone 479-1684
656-1233 or 656-1925

Inserted by Munro PC Campaign Committee, 3948 Quadra St.

Golf at its best.

Jasper Park Lodge in the heart of the Canadian Rockies. Where you can indulge in some great mountain golf at off-season rates during the Spring and Fall.
Early Bird Golf Special
This super package is $54 per person, per day, and is available for as many days as you like. Included are accommodation (based on double occupancy) with breakfast and dinner daily, plus unlimited golf each day. Valid April 15-May 19 and after September 16.
Stan Leonard Golf Clinics
Canada's master pro is holding five of his popular 3-day clinics which include 3 days of unlimited golf (with use of electric golf cart and range balls), professional instruction, plus 3 nights accommodation, breakfast and dinner daily and souvenir gift. The price? $288.50 per person, double occupancy.
Then there's our regular season Golf Long Weekends at $218 per person, double occupancy, including 3 nights accommodation, breakfasts and dinners, and 2 days of unlimited golf. We also have a beautiful Golf Week package available for you golf fans.
For further information and our free brochure phone or write Ila Cox at Jasper Park Lodge, Jasper, Alberta T0E 1E0. (403) 852-3301, or call toll free in Canada (except Toronto) (800) 268-8136. In Toronto call 365-8281.
Find out what's in it for you.
Jasper Park Lodge
CN hotels
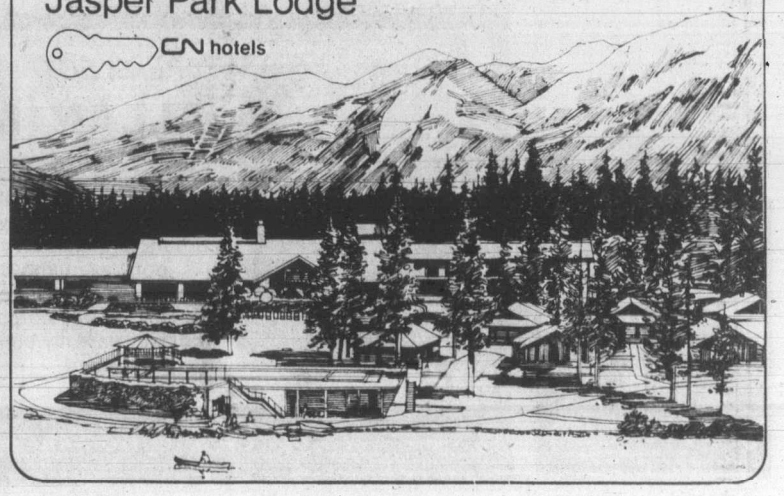

# Sonics edge Suns Spurs win opener

Seattle SuperSonics didn't disappoint the second largest crowd in the history of the National Basketball Association playoffs.

Lonnie Shelton earned player-of-the-game honors with 19 points and 15 rebounds as Seattle edged the Phoenix Suns 103-97 before a crowd of 31,900 Friday night at the Kingdome.

The win gives the defending champions a 2-0 lead in the best-of-seven Western Division final. The third and fourth games are Sunday and Tuesday at Phoenix.

Phoenix led by two at the half but Seattle was ahead 77-75 after three quarters. The teams exchanged the lead in the final quarter until Seattle jumped ahead to stay at 89-88.

San Antonio Spurs thumped Washington Bulls 118-97 Friday at Washington to take a 1-0 lead in the Eastern final. The second game is Sunday at Washington and the third is Wednesday at San Antonio.

Guards George Gervin and James Silas combined for 62 points to spark the Spurs victory over the 1978 NBA champions.

San Antonio opened an 86-75 in the third-quarter lead with a 13-4 spurt late in the session and then put the defending champions away as Gervin scored 10 of his 34 points in the final quarter.

Silas, who was not with the Spurs when they lost to Washington in the Eastern Conference semi-finals last season, scored 28 points and forward Larry Kenon added 24.

Bobby Dandridge paced Washington with 25 points and Elvin Hayes had 22.

The Washington backcourt players shot 6-for-23 in the first half and were only 4-for-11 after intermission.

## Exhibition set Sunday

The Victoria Senior Amateur Baseball League makes its first appearance of the season this weekend.

Farmer Construction is scheduled to meet Fraser Arms of the Vancouver Metro League in an exhibition doubleheader Sunday, starting at 1 p.m. at Lambrick Park.

The Victoria League opens with a doubleheader May 13 at Lambrick.

## Borbon charged with assault

CINCINNATI (AP) — Relief pitcher Pedro Borbon of baseball's Cincinnati Reds was charged Friday with assault following an incident at a suburban Cincinnati night club. Police said Borbon struck and bit an employee of the club who had tried to break up a fight between Borbon and another customer.

## Colts draft Canadian

NEW YORK (CP) — John Priestner, a two-time all-Canadian linebacker at the University of Western Ontario, was drafted by Baltimore Colts in the 11th round at the National Football League college draft Friday.

Priestner, 20, had been protected by Hamilton Tiger-Cats in the Canadian college draft but when negotiations broke down with the Canadian Football League team elected to try his luck in the NFL market.

Baltimore was one of several NFL teams that had expressed interest in the 6-foot-3, 240-pound native of Burlington, Ont., a star of the Canadian team in Can-Am Bowl games against U.S. collegiate seniors in Tampa, Fla., the last two years.

WE RENT
WATERSKIS
BOSUNS LOCKER
580 Johnson St.
386-1308
5-3

# Victorians post squash wins

WINNIPEG — Top-seed Richard Jackson and No. 8 Dale Willard, both of Victoria, clash in today's quarter-final action of the Canadian junior squash championships.

Playing in the boys-under-14 division, Jackson advanced on Friday by drubbing Richard Bender of Toronto 9-2, 9-0, 9-2 while Willard moved up on the basis of a 9-0, 9-2, 9-1 triumph over Winnipeg's Hugh Benham.

It was a banner day for other Victoria players too.

In the same division, Mike Montgomery grabbed another quarter-final berth by beating fellow Victorian Tim Proctor 9-5, 9-6, 9-6 on Friday.

Competing in the under-14 bous division, John Rickey of Victoria clipped Dave Adams of Ontario three of five games to earn a quarter-final spot against No. 2 seed David Proctor, also of Victoria, who trimmed Winnipeg's Mike Wolcj 9-1, 9-2, 9-0.

In boys-under-19, Sher Horne of Victoria lost to Taylor Fawcett of Toronto, three of four games.

Third-seed Andrie Levey made the quarter-finals of the girls-under-19 category by clobbering Martha Stephenson of Montreal 9-0, 9-0, 9-2.

And among girls-under-16, Cynthia Smith, also of Victoria, moved into today's quarter-final by virtue of a 9-5, 3-9, 9-6, 9-5 triumph over Edana Quantz of Montreal.

## Petrolia wins

SARNIA, Ont. (CP) — Petrolia Gibbons-Squires became Canada's 1979 Senior A hockey champions Friday night when they defeated the Huskies from Steinbach, Man., 6-1, to win the best-of-seven Allan Cup four games to one.

SUMMER ICE FOR RENT
Racquet Club of Victoria
Arena is available at the following times:
MAY— 10:30 p.m.-1:00 a.m. Weekdays
9:00 p.m.-1:00 a.m. Saturdays
8:30 p.m.-1:00 a.m. Sundays
JUNE 5-24 6:00 a.m.-12:00 p.m. (18 hrs.)
JUNE 25 TO AUG. 23—
11:00 p.m.-1:00 a.m. Weekdays
9:15 p.m.-1:00 p.m. Saturdays
6:00 a.m.-1:00 a.m. Sundays (all day)
RATE: $45.00 per hour
RCV
Call 477-1801
3964 GORDON HEAD RD.

"The quality of life here is remarkable . . . Let's keep it that way."
A vigorous new voice for Esquimalt-Saanich.
Vote Alan PETERSON
Liberal
SPONSORED BY THE ALAN PETERSON CAMPAIGN COMMITTEE
Campaign Headquarters
4472 West Saanich Road 479-9368

Over One~Half Million Dollars
worth of the world's finest automobiles...all under one roof!

From Sweden, Germany, Italy, France and Japan. See 13 lines of new cars - including Porsche, Audi, Volkswagen, Toyota, Subaru, Volvo, Honda, Fiat, Mazda, Peugeot, BMW, Renault, and Lancia.

Participating dealers:
Capital City Auto
Speedway Motors
Brian Holley Motors
Reg Midgely Motors
Metro Honda
Pacific Mazda Peugeot and Metro Toyota
Plus Auto Accessory Dealer displays.

SPECIAL ADDED ATTRACTIONS
include films, rally sports cars, Classic Car Museum antiques, and import fashion shows from Eaton's.

ESQUIMALT SPORTS ARENA
Sat. May 5 - Noon to 10 p.m.
Sun. May 6 - Noon to 6 p.m.

WIN $1,000 CASH
Plus other valuable prizes! Admission $1.00
(Children under 12 free, if accompanied by an adult).

presented by VI 90
Victoria's first complete
IMPORT AUTO SHOW

KIDS!
Get your autographed picture taken with NHL stars of the future, Curt Fraser and Stan Smyl of the Vancouver Canucks
SUNDAY FROM 12:30 to 3:30 P.M.

# Rickie Lee Jones draws raves

By ROBERT HILBURN
Colonist-Los Angeles Times Service

Rickie Lee Jones may be the newcomer of 1979 in pop music. It has been years since a nonrock performer arrived with so much promise. Her style mixes with the penthouse elegance of Laura Nyro and the street smarts of Tom Waits.

But Jones isn't the only new artist worth toasting. The Roches trio favors folk over Jones' jazz and blues-styled pop, but the results are equally fresh. The Roches — sisters Maggie, Terre and Suzy — finish a strong second in this month's Disc Derby competition.

The Derby ratings are designed to separate the special-merit albums from routine-or-less works. This month's entries:

**NATALIE COLE:** *I Love You So* (Capitol SO 11928). Everyone is fliring with the disco bandwagon, so why not Cole? The irony is that her hookup with that peppy style on the title track is a timid affair that opens the album on an undistinguished note. The rest of Side 1 is outstanding — a most effectively versatile performance. Cole moves from the upbeat rhythm & blues of *You're So Good* to the country undercurrents of *Your Lonely Heart* to the pop sparkle of *The Winner*. In *It's Been You*, Cole conveys the torchlike emotion we once expected from Aretha Franklin. But Side 2 drags. The remake of Fleetwood Mac's *To Daddy* is leaden, and the new single, *Stand By*, is pedestrian. Maybe.

**JAY FERGUSON**: *Real Life Ain't That Way* (Asylum 6E-158). Ferguson is talented, but he has little artistic ambition. Like Steve Miller, he turns out music with the artificiality of resort travel brochures: lots of sunshine, beaches and well-tanned bodies. As his album title suggests, real life ain't that way — and neither is fully satisfying pop music. No.

**RICKIE LEE JONES:** *Rickie Lee Jones* (Warner Bros. BSK 3296). Jones' vocals and song combine personality, comment and craft. *Chuck E's in Love*, her debut single, is a playfully convincing tale of a young woman's romantic insecurity. Thanks to the huge AM acceptance of the song and an appearance on *Saturday Night Live*, Jones is well on her way to a gold album. And the album is as appealing as the single. Like Tom Waits, Jones places her song in pool-hall and back-street settings to dramatize our fantasies and fears. Yes.

**MANFRED MANN'S EARTH BAND:** *Angel Station* (Warner Bros. BSK 3302). Obviously aware of his songwriting limitations, Mann spends most of his time rearranging other people's songs. Mann kicks off this album with three tunes by other writers. The catchiest is a drastically revised rendition of Dylan's *You Angel You*. Though catchy, Mann's moody keyboard textures often seem arbitrary. The result is a sometimes interesting but ultimately hollow series of rock 'n' roll echoes. No.

**BILL NELSON'S RED NOISE:** *Sound-on-Sound* (Capitol ST 11931). Nelson, a British singer-songwriter-guitarist, has been a promising rock figure for some time. His tunes spoke of dehumanizing technology, impending global disaster, evaporating social values. With the Red Noise band he has plunged into electronic nightmares. The problem is he seems hopelessly awash. Measured against the more advanced work of Talking Heads, Devo and Pere Ubu, there's little here that's fresh or stimulating. No.

**RAYDIO:** *Rock On* (Arista AB 4212). Ray Parker Jr. was a much-sought session guitarist and songwriter until the delightful *Jack & Jill* single brought his Raydio band Top 10 recognition. In his follow-up album, Parker has stuck with that refreshing style. The emphasis again is on simplicity. Lively and fun. Yes.

**THE ROCHES:** *The Roches* (Warner Bros. BSK 3298). We've still got nearly two months before it's time to draft the midyear list of best albums, but this 10-song collection is a cinch. A delightful mixture of intelligence and wit. Rather than smother the thoughts in an orgy of sound, producer Robert Fripp has kept the instrumentation to a minimum, accentuating the album's highly personal tone. Yes.

## She may be pop newcomer of '79

**ROXY MUSIC:** *Manifesto* (Atco SD 38-114). Rock fans love reunion albums. Even people who never bought a group's records the first time around get caught up in reunion fervor. Thus, this LP has gone higher on the national sales charts than any of Roxy's five previous studio LPs. The shame is the album is not nearly as interesting as the earlier ones. Lead singer-writer Bryan Ferry still takes the part of a tragic romantic, but the tracks now seem like reheated leftovers. Maybe.

**GINO SOCCIO:** *Outline* (RFC Records RFC 3309 — distributed by Warner Bros.). Soccio's *Dancer* is the hottest number in the discos these days, but it's little more than a watered-down verison of the synthesizer emphasis popularized in the *Midnight Express* sound track. The occasional highlights are offset by a general lack of artistic imagination. Soccio's music pales under steady listening. No.

**THE WARRIORS:** sound track. (A&M SP 4761). Film critics disagree on this movie. Some praised its street-level punch; others dismissed it as cheap sensationalism. The album, too, should divide critics. Some of it is a woeful brand of urban soul-rock. The exceptions, however, would make a terrific LP. The title theme is especially powerful. Maybe.

GET MORE TOMATOES, GROW MORE FLOWERS — even in sand!

World famous University proves results

Compared with other types of fertilizers, including best selling dry granular types, famous University scientist proved Miracle-Gro produced more flowers and more vegetables.

SAFE – will not "burn", used as directed.

1½ lbs $3.79

STERN'S Miracle-Gro

G100-TS7-A


## Movie changed views on Hitler

BONN (UPI) — *Holocaust*, the American film on the Nazi extermination of Jews, moved West Germans so much when it was televised in January that it changed many of their views toward Hitler's regime, a public opinion poll disclosed Friday.

Sixty-six per cent of the those who watched the four-part series praised the film as a realistic, instructive lesson in history, while 18 per cent dismissed it as propaganda, according to the poll taken by West German Radio and the Federal Office for Political Education.

Twenty-one per cent expressed no opinion.

But, according to the poll, many Germans still believe the Nazis originally had been on the right track but carried out their ideas badly.

"I was indignant over such slandering of Germans," was one of the negative reactions.

An estimated 14 to 16 million persons saw each of the four parts of the series. A typical reaction was, "My family cried the whole time."

"I am ashamed that Germans committed such crimes and tolerated them," was another one.

Young people who had no personal knowledge of the 1933-1945 Nazi era were impressed more than others and said the film filled a gap in their education that schools had neglected.


COMPARE THE TAX RATES ACROSS CANADA... AND SEE HOW WELL SOCIAL CREDIT WORKS!

**B.C. enjoys the second lowest tax structure of any province in Canada. It's another direct benefit of sound financial management under Social Credit: management which has reduced waste in government spending, and made more money available for the programs people need. Social Credit has also encouraged our resource industries to expand and provide more government revenues. In 3 years of Social Credit, resource revenues have increased by 75%—the result is more of the tax burden paid by corporations and less by the individual taxpayer. Here's the story in detail:**

COMPARATIVE PROVINCIAL TAX RATES, APRIL 1979

| TAX | British Columbia | Newfoundland | Prince Edward Island | Nova Scotia | New Brunswick | Quebec | Ontario | Manitoba | Alberta | Saskatchewan |
|---|---|---|---|---|---|---|---|---|---|---|
| Personal Income (% of Federal tax payable) | 44[1] | 58 | 50 | 52.5 | 53.8 | ( ) | 44 | 54 | 38.5 | 53 |
| Corporation Income (% of taxable income) | 12 to 15 | 12 to 14 | 10 | 12 | 9 to 12 | 12 | 10 to 13 | 11 to 15 | 11 | 11 to 14 |
| Corporation Capital (%) | 1/5 of 1% | Nil | Nil | Nil | Nil | 1/5 of 1% | 7/10 of 1% | 1/5 of 1% | Nil | Nil |
| Succession Duties | Nil | Nil | Nil | Nil | Nil | Graduated | Graduated | Graduated | Nil | Nil |
| Gift (% of aggregate taxable value) | Nil | Nil | Nil | Nil | Nil | 20 | 15 to 50 | 15 to 50 | Nil | Nil |
| Gasoline (cents per gallon) | 17 | 27 | 21 | 21 | 20 | 19 | 19 | 18 | Nil | 19 |
| Diesel (cents per gallon) | 19 | 27 | 25 | 27 | 23 | 25 | 25 | 21 | Nil | 26.6 |
| Retail Sales (%) | 4 | 11 | 8 | 8 | 8 | 8 | 7 | 5 | Nil | 5 |
| Pari-mutuel betting (%) | 7 | 11 | 11.5 | 11 | 11 | 7 and 9 | 7 | 7.5 | 5 | 10 |
| Amusements (%) | Nil | City levy | 10 | 10 | 11 | 10 | 10 | City levy | Nil | City levy |
| Cigarette (cents per package of 25) | 24 | 33.75 | 20 | 15 | 17.5 | 27 | 27.5 | 25 | 8 | 27 |
| Private Passenger-vehicle Licence Fee | $22.00 | $30.00 | $38.00 | $44.00 | $39.00 | $40.00 | $60.00 | $24.00 | $20.00 | $22.00 |

1. Reduced from 46% effective July 1, 1979.
2. Province of Quebec levies its own income tax which has an approximate range of 50 to 60 per cent of the Federal tax.

On May 10, vote for good government and sound financial management!

SOCIAL CREDIT WORKS. FOR YOU.

Paid for by the British Columbia Social Credit Party

# Clark pledges new leeway for RCMP

REGINA (CP) — A Progressive Conservative government would occasionally let the RCMP security service break the law, but would prevent abuse by having a responsible minister report in secret to a Commons committee at least once a year, Joe Clark said Friday.

He also attacked Prime Minister Trudeau, speaking to about 400 people during the May 22 federal election campaign, for refusing to discuss whether the government had been told in 1970 the RCMP might have to break the law to protect national security.

Clark said it is "absolutely incredible" Trudeau has refused to discuss documents sent to cabinet committees in 1970 indicating worried members of the force might have to break the law to protect national security.

The previously-secret documents were released last month by a federal royal commission into RCMP wrongdoing.

Clark also made it clear a Progressive Conservative government led by him would not hesitate to charge former Liberal cabinet ministers if the inquiry showed it was warranted.

Under the Conservative proposal, a cabinet minister would tell a parliamentary committee what law-breaking had been sought by the force, the circumstances, his response and the reasons for his response.

Such a system "is the safeguard that will ensure whatever minister is involved, the decision that he or she takes will be subject to review by a committee of Parliament."

If there was any abuse, "that abuse will become known to Parliament and eventually the people of Canada."

Clark challenged Trudeau to tell all he knows about RCMP wrongdoing to clear his name.

Trudeau has told two campaign news conferences he has not bothered to check his files to see if he was told the RCMP contemplated illegal acts.

Commission testimony shows the force engaged in such illegal activities as barn-burning, mail-opening, theft and break and enter.

It has heard no evidence that cabinet ministers knew of these specific acts. But the documents indicate the RCMP at one point suggested in a cabinet document that changes in the law might be needed to protect members of the force who broke the law in the course of their duties.

Trudeau and cabinet members maintain they first learned of specific illegal acts in press reports and from evidence at a court trial in 1977.

"If evidence had been put before a royal commission indicating that you were guilty of some serious dereliction of your duty or your responsibility, wouldn't you check the files?" Clark asked his audience.

"Wouldn't you take the first opportunity to set the record straight?"

But Trudeau has said at least twice during the campaign, "that he hasn't bothered to check."

Clark gave no details of how his proposed parliamentary committee, hearing evidence in secret, would be able to disclose any wrongdoing or abuse permitted by the minister.

—CP

## Broadbent in tight squeeze

NDP leader Ed Broadbent and his wife Lucille hug each other on the tarmac at Winnipeg airport Friday afternoon on a refuelling stop for their campaign plane heading from Calgary to Toronto. They watched a test flight of F-16 jet fighter, under consideration for purchase by the armed forces.

# PQ? Is sky falling? Clark says of threat

OTTAWA (UPC) — The possibility of Quebec separating is just as hypothetical as the sky falling and Ottawa being suddenly flooded by the Atlantic Ocean, Conservative leader Joe Clark said Friday.

In an interview to be aired on the CBC program *Sunday Morning* this weekend, Clark said he has no contigency plans to counter a separation move because he doesn't believe "Canada will ever be faced with a dramatic, overwhelming determination on the part of Quebec to leave." He added he thought it "unlikely" force would have to be used to keep the French province within Confederation.

The Tory leader said Quebec will be able to find their aspirations and goals within the context of Canada when there is a changed and wider approach in Ottawa and a Tory government.

"I just don't think that (separation) is going to arise," Clark said. "You can ask me all sorts of other dramatic hypotheticals—what are we going to do if the sky falls and Ottawa is suddenly flooded by the Atlantic—those things aren't going to happen either."

## Following the leaders

Canadian Press

TODAY

**Prime Minister Trudeau**: Campaigns in Toronto and returns to Ottawa in evening.

**Joe Clark**: Takes a day's rest in Vancouver.

**Ed Broadbent**: In Toronto for private interviews and then visits home riding of Oshawa in Ontario.

SUNDAY

**Prime Minister Trudeau**: Rests in Ottawa.

**Joe Clark**: Holds a news conference in Vancouver.

**Ed Broadbent**: Flies to Regina in the evening.

Sears

Shop at our Warehouse Clearance Centre, Saturday, 9:10-3:30. Located at 765 Vanalman. Personal Shopping.

Clearance Centre

Look for special clearance prices on dozens of one-of-a-kind home furnishings, all priced according to condition. The selection will include discontinued floor samples, problem merchandise, used customer returns.

½ Price 4-Drawer Chest
Discontinued 'Oaka' Series
Antique Oak Woodgrain Finish
Front Embossed, Shaped Top & Base
Antique Brass Finished Hardware
#63622 Reg. $220 ..... $110

Desk or Double Dresser
French Provincial Style Desk
or Double Dresser. White with Gold
Trim, Antique Hardware
Your choice only ..... 88.88 each

Bedroom Furniture Pieces
A good selection of different styles all priced according to condition. Select pieces to make a set or add to your existing suite.

Living Room Furniture
Assortment of Living Room furniture includes End Tables and Coffee Tables, Sofas and Chairs. Ideal for your family Room. Priced to clear.

Room Size Remnants
Selection of carpets
includes multi-levels, short
shags, plush or pile.
Asst'd colours ..... 25-50% off

Simpsons-Sears Ltd.
765 Vanalman Ave. Just off the Pat Bay Hwy.

Granny Goldstream's
WEEKEND SPECIALS
SAT. AND SUN. ONLY

TUBEROUS BEGONIAS
6" POT — SALE $1.99
Reg. 2.99
TUBEROUS BEGONIAS REQUIRE AFTERNOON SHADE. STORE THE TUBERS IN PEAT MOSS AND PLANT AGAIN NEXT SEASON

*DECORATOR BARK CHIPS
2 cu. ft. — Covers 24 sq. ft.
LARGE NUGGETS
SALE $3.29
Reg. $4.29
MEDIUM NUGGETS
SALE $2.99
Reg. $3.99

*GOLDSTREAM POTTING SOIL
40 lbs.
SALE $1.99
Reg. $3.25

ANNUAL ALYSSUM
10 BASKETS PER FLAT
SALE $3.99
Reg. $8.90
IDEAL FOR ROCKERIES AND BORDERS

4" TROPICALS
HUNDREDS TO CHOOSE FROM
SALE 99¢
Reg. $1.49

*ALASKA FISH FERTILIZER
½-GAL. — SALE $4.99
Reg. $6.70
1 GAL. — SALE $5.99
Reg. $7.79
FISH FERTILIZER CAN BE USED EVERY TIME YOU WATER WITHOUT THE WORRY OF BURNING OR OVER-FERTILIZING.

*META SLUG + SNAIL BAIT
1 kg — SALE $1.69
Reg. $2.29

VISIT OUR GREENHOUSE IN THE SKY AND SEE OUR LARGE SELECTION OF FERNS, HANGING BASKETS, CACTUS, FLOOR PLANTS AND TABLE VARIETIES.

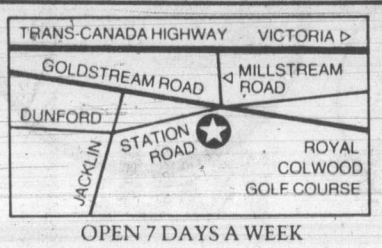


OPEN 7 DAYS A WEEK

GOLDSTREAM Garden Centre
721 STATION ROAD, TELEPHONE 478-6438
"WE KIND OF GROW ON YOU"

5-5

We Thought You Should Know

LUXURY

1979
CHRYSLER NEWPORT

$7997
SALE PRICE

YOU GET:

★ 318 V-8 Lean Burn Motor
★ Automatic
★ Power Disc Brakes
★ Electric Defogger
★ Tilt Steering Column
★ Body Protection Moulding
★ Belted Radial Whitewall Tires
★ Stock No. 7505
★ Floor Mats
★ Power Steering
★ Power Windows
★ Custom Radio
★ Digital Clock
★ Wheel Covers
★ Light Package
★ Company Driven Car

IMMEDIATE DELIVERY
NEWPORTS ● NEW YORKERS ● 5th AVENUES

ENSIGN
NEW AND USED CARS
YATES AT COOK

CHRYSLER PLYMOUTH
NEW AND USED TRUCKS
QUADRA at CALEDONIA

386-2411

# Half sense Grit win, poll shows

TORONTO (CP) — Almost half of the Canadian electorate think the Liberals will lead the Conservatives in the May 22 federal election popular vote, says a Gallup poll taken in April.

The poll shows 48 per cent think the Liberals will get the most votes, compared with 30 per cent for the Conservatives.

In a similar survey taken three weeks before the 1974 election, 60 per cent predicted a Liberal victory and 19 per cent a Conservative win.

Last month's survey asked: "Regardless of how you plan to vote, what is your best guess as to which party will get the most votes in the upcoming election?"

The poll also reported 30 per cent said they were very interested in the election campaign and 37 per cent were moderately interested.

The poll results were based on 1,004 in-home interviews. A sample of that size is accurate to within a four-percentage-point margin, 19 times in 20.

# *Stanfield goes to bat for Clark against PM's attack*

CHARLOTTETOWN (CP) — Robert Stanfield, former national leader of the Progressive Conservative party, had harsh words Friday for Prime Minister Trudeau on leadership, which Stanfield says Trudeau has made a central issue of the election campaign.

Never in his 30 years in politics had he seen such an intense personal attack upon the leader of another party as that Trudeau is mounting against PC leader Joe Clark, Stanfield said in an interview while campaigning for local Tory candidates for the May 22 election.

"I think it's bad for politics. I don't think we need that kind of thing in this country, and I think it indicates weakness on the part of the prime minister."

Stanfield said Clark had shown "excellent leadership qualities."

"Mr. Trudeau—after all, I don't want to be unfair to him—but he's been there for 10 years and he's a proven disaster as a leader."

# *Trudeau cools buying threat to business*

OTTAWA (CP) — Supply Minister Pierre de Bane was not speaking for the government when he proposed to use federal buying power to force businesses to stay in Quebec, Prime Minister Trudeau said Friday.

Both Trudeau and Defence Minister Barney Danson took issue with de Bane's suggestion to a Montreal business audience Wednesday that he might penalize corporations that leave Quebec for any reasons except sound financial ones.

Trudeau suggested the government could refuse to buy from offending companies, but added there has been "no boycott, not yet."

Trudeau told a news conference in Chicoutimi, Que., it is not government policy to threaten companies to stay in one part of the country or another.

He said his government aimed its buying power in such a way as to encourage firms to stay where they are. It didn't want all strong companies concentrated in one region.

However, his government did not make it a policy to tell companies where to locate or operate.

Trudeau said he had read only a news release issued by de Bane and that he wanted to find out what other remarks de Bane had made before commenting further.

Danson said in a telephone interview from Toronto on Thursday night that he felt it would be quite offensive for the government to use its buying power to force companies to stay in Quebec.

De Bane's proposal was not a cabinet decision, Danson said.

"It wouldn't be part of a cabinet position in any cabinet in which I served."

Quebec businessmen reacted angrily to de Bane's proposal, some labelling it blackmail.

# Election tamper probed

MONTREAL (CP) — Government officials have asked the RCMP to investigate irregularities in voting lists for the May 22 election in the downtown riding of St. Jacques.

Joe Gorman, commissioner of Canada Elections, said Friday the investigation was requested after his office received a complaint about voters' lists for two polling divisions.

"The allegation is of a serious nature and requires investigation," Gorman said in a telephone interview from Ottawa, adding that the complaint was the first he has received during the campaign.

Jean-Marc Hamel, Canada's chief returning officer, said that about 22 fictitious names were discovered on voters' lists in the polling divisions.


COMPARISON SHOP

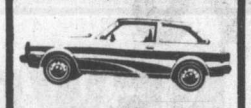

'79 MAZDA GLC HATCHBACK

$4695 SALE PRICE

TILL MAY 31, 1979 LIMITED STOCK

Be a comparison shopper. We think after you do, you'll see that Mazda GLC is one of the best small car buys today.

Dealer Licence 02073A

5-5

PACIFIC mazda PEUGEOT

810 Johnson 385-1451



SHARE YOUR LOVE OF VICTORIA WITH

MAY 10th MAGGI LYNN

PROGRESSIVE CONSERVATIVE

Meet Maggi Lynn over tea/coffee/basic issues. She's coming to your neighbourhood

Sun., May 6 2-4 p.m. FERNWOOD Community Hall 1294 Gladstone

Mon., May 7 4-5:30 p.m. TOWN & COUNTRY Public Library 800 Seymour

Mon., May 7 7:30-9 p.m. VIC WEST Community Hall (Family Room) 521 Craigflower

Wed., May 9 7:30-9 p.m. FAIRFIELD United Church 1303 Fairfield (at Moss)

Paid for by Victoria's Conservative supporters
Call 384-0859 for information or transportation



Sears

Saturday Spectaculars

Shop Saturday, 9:30 a.m. to 5:30 p.m. Personal Shopping. While Quantities Last.

Estée Lauder has a bonus for you

Direct Line to Beauty is yours with any Estée Lauder purchase of $8.50 or more

Estée Lauder puts you right on the line to glorious good looks with the Direct Line to Beauty gift kit. Beauty-workers to tend your skin, brighten your smile and surround you with sparkling fragrance. Kit contains: European Performing Creme; Re-Nutriv Rich Rich Lipstick; Youth Dew Cologne; Maximum Care Hand Creme. Shop for your bonus until Saturday, May 19th.

Health & Beauty (8)

Save 50% Ladies' Cardigan, Pullover Sweaters 4.99-15.99 each Reg. $10-32. Choose from Cardigans, Pullovers & Vests in long and short sleeve styles. Sizes S, M, L, XL. Ladies' Sportswear (7)

Save 50% Ladies' Spring Fashion Blouses 3.99-16.99 each Reg. $8-34. A variety of styles in the newest fashion colours. Sizes 10-18. Ladies' Sportswear (7)

Save $10-$15 Ladies' 1 and 2-Pce. Dresses 19.99 each Reg. $29.99-34.99. The latest in easy-care fashions and fabrics. Prints or solids. Jr. Misses and ½ sizes. Ladies' Dresses (31)

Value! Ladies' Acrylic Sweater Coats 19.99 each 100% Acrylic in pant and full length styles. Washable. As'td colours. Sizes S, M, L. Ladies' Coats (17)

Save $20 Ladies' Leather and Splitskin Jackets 39.99-59.99 each Reg. $60-79.99. Two styles to choose from, in several colours. Sizes 8-16. Ladies' Coats (17)

Save $5-$15 Casual Summer Loungewear 14.99-29.99 each Reg. $20-45. Lightweight fabrics in print and plain colours. Broken size range. At-Home Wear (38)

Save $4 Ladies' Spring Fashion Sandals 13.99 pair Reg. $17.99. A casual style in Bone, Black and White. 1" heel. Sizes 5-10. Ladies' Shoes (54)

Save $10 Handy, compact Fanon Tranceiver 34.99 each Reg. $44.99. Has approximate ¼ mile range. High impact plastic housing. Camera Supplies (3)

Save $60 to $100 Chair Specials for Mom! $139 to $339 Reg. $199.99-439.99. Large selection of Swivel Rockers and Rocker-Reclining chairs. Available in several fabrics and colours. Shop early for best selection. Furniture (1)

Save $20 to $80 Action Chair Clearance $49 to $319 Reg. $69.99-399.99. Your choice of several chair styles in a variety of colours and fabrics. Designed for style and comfort! Furniture (1)

1/3 OFF Junior Bazaar Fashions

T-Shirts and Blouses Reg. 7.99-$26

Dresses Reg. $32-$44

Dress Pants Reg. $21-$29

Co-ordinates Reg. $22-$66

Simpsons-Sears Ltd.

'Reg.' and 'Was' refer to Simpsons-Sears Ltd. prices

# When planning lives, couples must accept death

## *Few widows prepared to cope after loss of mate*

EDMONTON (CP) — "Widow" — a nasty word, replete with images of quaking women being evicted by demon-faced landlords in black cloaks.

About 10 per cent of Canadian women are widows. Since women have a life expectancy of 77 years compared with 70 years for men, and because women usually wed older men, most married women can realistically expect to be widowed at an average age of 56.

About 37 per cent of Canadian widows are under 65 — and their loss of a mate generally is followed by a loss of their health. A study by the Clarke Institute in Toronto finds that widows under 60 go to hospital three times as often as married women under 65.

Widows are often lonely. Only one in 10 remarries. Many feel awkward or guilty about seeking male companionship and some never do.

As well, they often become poor. One study shows that the average income goes down 44 per cent after the death of a husband.

Betty Davies, assistant professor of nursing at the University of Alberta, says it is important for widows to realize that grieving is a natural, healthy process.

Ms. Davies, who conducts seminars to help people adjust to the departure of loved ones, says the grieving process usually has five stages.

The first is disbelief and self-denial, followed by anger at the dead spouse. In the third stage, the widow copes by saying "if only" she can struggle through or "if only" she had done something differently.

In the fourth stage she becomes depressed, focussing on physical complaints. In the last stage — acceptance — she is able to talk about the meaning of loss and to become realistic about the future.

Ms. Davies points out that these stages are only general descriptions, not applicable to all widows.

"A person who has lost someone close never totally gets over it. They get over it in the sense that they aren't in acute grief, but it's still a part of them."

Ms. Davies says the manner of death makes a difference.

"Sudden death is more difficult because there has been no chance to prepare," she says, whereas in the case of lingering death, the woman often starts the grieving process while her husband is still alive.

Mossie Pappe, a widow in her 40s, says the hardest part of losing a husband is the loss of companionship.

"Nothing has meaning any more. There's no reason to clean the house, because no one is going to praise you."

A housewife for 27 years, she has two sons at home but thinks anxiously of their departure in a few years.

Experts say widows appreciate having friends help out with their children, especially by providing the father figure. Widows also want people who are good listeners.

How to prepare for widowhood?

Phyllis Ellis, director of the Alberta Women's Bureau says few women prepare at all.

"First of all, the husband doesn't like to talk about it. No one likes to admit they might die. Secondly, the wife doesn't want to appear that she's only interested in the money. It's very difficult."

But Ms. Ellis recommends that women become familiar with the family's financial situation — bank holdings, life insurance, stocks and bonds, mortgage clauses and pension benefits.

Dr. Leo Klug, who conducts workshops for widows and widowers for the Edmonton Catholic Social Services, says widowhood is more difficult for women who have developed a dependency on their husbands.

"Often women are not the breadwinners. And often, especially among older women, they have become accustomed to a relationship of dependency."

Both Klug and Ms. Davies suggest that couples accept death in planning their lives.

"In order to prepare for widowhood one has to accept death," Ms. Davies says. "And so many don't want to do that."

*Women have greater life expectancy than men*

# Canada tops institution poll

MOOSE JAW (CP) — Canada has more old people in institutions than any other country in North America or Europe, Dr. John Brocklehurst, a British professor and doctor said.

Speaking to a recent meeting of the Moose Jaw and District Committee on the Aging, Brocklehurst said eight per cent of Canada's elderly live in institutions compared with a four-per-cent average elsewhere.

Brocklehurst is on a year's leave of absence from Manchester University to establish a department of geriatric medicine at the University of Saskatchewan.

He is establishing both a medical wing and research program at the university.

COMMERCIAL — RESIDENTIAL
REMEMBER LAST SUMMER'S SCORCHING HEAT?
Scientifically formulated coatings are now available to reduce Solar Heat by up to 79%. Also to reduce glare and to minimize fading of carpets, drapes and furnishings.
CALL US FOR A FREE ESTIMATE
All work fully guaranteed
S.C. GLASS COATINGS LTD.
1315 Blanshard St.
385-9621

LAMP SHADES
Repaired or Made To Order
THE VICTORIA LAMPSHADE SHOP
493-B Burnside Rd. E. 383-1544

"Le COTEAU FARM"
304 WALTON PLACE OFF OLDFIELD ROAD
10 miles from city centre
HANGING BASKETS and PLANTS
● Ivy Geraniums ● Impatience ● Fuchsias etc.
Some plants will be blooming on Mothers Day
"BUY DIRECT FROM THE GROWER"
658-5888
OPEN 8 A.M. DAILY

Taylor's
SATURDAY SPECIAL
C-FAX ON LOCATION 9-12 and 1-2
PRIZES—$100.00 KORET OF CALIFORNIA SPORTSWEAR WARDROBE
—LADY'S WATCH
—DINNER FOR TWO
COME IN AND ENTER FOR THESE PRIZES
BLOUSES
PANTS
SKIRTS
REG. TO 26.00
10.00
WHERE THE PRICES FIT LIKE THE FASHIONS
Taylor's apparel LTD.
713 Yates Street Downtown 383-6915

Does working late mean dinner's late?
Nope. Not if you've got an
Amana Touchmatic Radarange MICROWAVE OVEN

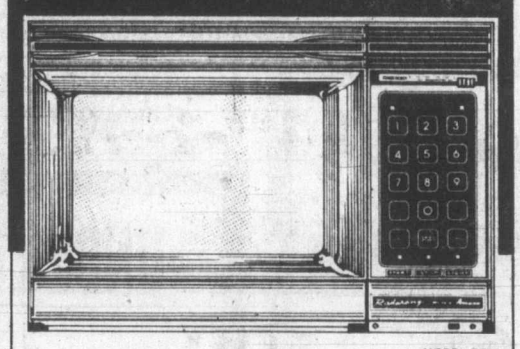

MODEL RR-9
The Amana Touchmatic Radarange Microwave Oven revolutionizes microwave cooking. Makes microwave cooking simple as 1-2-3.
● Amana COOKMATIC Power Shift™ puts you in full control of everything you cook.
● Clean-up is quick, too, because you cook on serving plates, or paper plates!
● Only the food gets hot. So you and the kitchen stay cool.
● Stainless steel oven interior wipes clean in a jiffy, because splatters don't bake on.
● Big enough to roast a 20 pound turkey.
● Digital clock on the control panel displays the time in big bright numbers. When cooking, it's a split second timer that shows remaining cooking time. Then when cooking's done —it "remembers" and displays the time of day . . . automatically.
● The Radarange oven saves energy. Uses 50 to 75% less electricity than a conventional range!
If it doesn't say Amana —it's not a Radarange MICROWAVE OVEN
Come in and see our very convincing demonstration.
with ALVIA YORK this weekend.
FRIDAY, MAY 4, 6 to 9 p.m.
SATURDAY, MAY 5, 11 a.m. to 4 p.m.
SPECIAL REDUCED PRICES ON DEMONSTRATORS and FLOOR MODELS JUST IN TIME FOR MOTHER'S DAY
● Ranges ● Refrigerators ● Washer-Dryers ● Dishwashers
Cooking Class
● Micro Wave Ovens ● Micro Wave Accessories
THE APPLIANCE SPECIALISTS
McDonald Supply Ltd.
370 GORGE ROAD EAST 386-6745

Kmart Gives Satisfaction Always!
SATURDAY MONEY SAVERS
MAY 5th ONLY
GARDEN CENTRE
BUCKERFIELDS OR STEEL BRIGGS
GARDEN SEEDS
Large assortment of vegetables and flowers.
K Mart Reg. Price 39¢ and 49¢
SATURDAY ONLY
LOOK HOW YOU SAVE 4 pkgs. for 1.00
Limit 8 pkgs. per customer.
GARDEN CENTRE
BEDDING PLANTS
Large assortment of Vegetable and Flowering Bedding Plants.
SATURDAY ONLY
LOOK HOW YOU SAVE 2 baskets for 99¢
SAVE $2.00
FOR THE FISHERMAN
Abe 'N Al Flashers
No. 1 and No. 2 Chrome.
K Mart Reg. Price 4.97 each.
SATURDAY ONLY
LOOK HOW YOU SAVE 2.97 each
Limit — 2 per customer.
200 ONLY
SMOKE ALARMS
GUARD SITE HONEYWELL FIRST ALERT
SATURDAY ONLY
LOOK HOW YOU SAVE 14.97 each
Limit 1 per customer
SAVE 3.00
BEACH OR BATH TOWEL
Huge 100% Cotton Towels. Assorted colours and designs.
K Mart Reg. price 6.57 each
SATURDAY ONLY
LOOK HOW YOU SAVE 3.57 each
Limit — 3 per customer.
600 LBS. ONLY
Delicatessen
COOKED HAM
Lean, delicious cooked ham.
SATURDAY ONLY
LOOK HOW YOU SAVE 2.97 lb.
200 ONLY
MEN'S WORK PANTS or WORK SHIRTS
100% Cotton — Forest Green
Work Pants Sizes 30-42
Work Shirts Sizes 14½ to 17
K Mart Reg. Price — Shirts 3.88. Pants 4.99
SATURDAY ONLY
LOOK HOW YOU SAVE 2.97 each
University Heights Shopping Centre
3986 Shelbourne St. (Saanich) Victoria, B.C.
Store Hours: 10 a.m. to 10 p.m. Mon. to Friday
9 a.m. to 10 p.m. Saturday
"We reserve the right to limit quantities"

## Estate goes on auction block

**Reader's Digest featured Ann Pearson's Fort Street Antique Shop on this 1955 cover. Her estate furniture and collection of more than 900 lots will again attract worldwide attention when Kilshaw's Auctions hold a four-day sale starting May 22. Profits from the sale catalogues will be donated to the Victoria Art Gallery by request of her estate.**

LONG JOHN BALDRY

In Concert
Sun., May 6

Featuring:
Kathi McDonald Roy Young

University Centre Auditorium
Tickets $6.50 $7.50 Available at:
University Box Office,
Hillside Mall, McPherson Playhouse

Showtime 8:30 Produced by ECLIPSE/HARPO'S



see the
MERIT KITCHEN CABINETS DISPLAY
at
JUBILEE BUILDING SUPPLY
574 CULDUTHEL
388-5412


# Noise level silences industrial workers

TORONTO (CP) — Anywhere from two-to-three million workers in North America are affected to some degree by voice loss caused by high industrial noise levels, says a United States specialist in the field.

Dr. Eugene Rontal, an otolaryngologist at the University of Michigan, said in a telephone interview from Ann Arbor, Mich., that industry may soon be faced with millions of dollars in compensation claims.

He said a recent study he conducted with his brother, showed that voice loss indicates a high incidence of vocal cord abnormalities among industrial workers. Both doctors are clinical professors of otorhinolaryngology — the study of the ears, nose and larnyx.

Voice and hearing losses are related to high noise levels — described as probably the largest occupational health hazard in the world.

"But you don't have to have hearing loss to have voice loss," Rontal said. "Voice loss also can be caused by stress, dust, fumes and cigarette smoke. But in almost 90 per cent of the cases, it is caused by having to shout over loud industrial noise levels to be heard."

And women are more likely to be afflicted than men, he said.

"It has something to do with the higher pitch in the female voice. Also, the female voice box is smaller than the male voice box, which makes it more susceptible to strain."

Women are five times more likely to develop recurring voice problems after surgery, Rontal said. In a study of 26 people who had been operated on for nodules (calluses) on the vocal cords "eight had recurrences because they returned to their old jobs where they had to shout to be heard."

"Seven of the eight were women."

The researchers carried out a retrospective study on 283 patients with hearing losses attributed to noise after industries were reluctant to co-operate in the workplace. They discovered that 21 of them also had voice problems.

"Eleven had nodules on their vocal cords, six had polyps (swellings) on their vocal cords and four had chronic laryngitis.".

A spokesman for the Ontario Workmen's Compensation Board said it would consider a claim for voice loss if it were work-related, but that to date none had been filed. John Hastings said the board will review the Rontal study.

## TODAY'S CROSSWORD PUZZLE

UNITED Feature Syndicate

ACROSS
1 Church feature
6 Scheme
10 — sandwich
14 Vast
15 Flower
16 Hades
17 Sentry's hangout
19 Quechua
20 Caution
21 Took away
23 Inward: Anat.
25 Sawbuck
26 Mineral
27 Buddy
29 Landed
31 Noise
33 In past time
34 Royal
36 Candle
40 Limbs
42 10 cent pieces
44 Entreaty
45 Attempt
47 Dakota dialect
49 Tree
50 Winnipeg's nickname
52 Mete
53 Amer.
54 Candlenut
57 Water inlet
59 African nation
61 Math term: 2 words
64 Ship devices
67 USSR river
68 Exaggerates
70 Speak
71 Exceedingly
72 Decree
73 Building wings
74 Sea eagle
75 Knocks down

DOWN
1 Seaweed
2 Glorify
3 Some TV shows
4 Smiling
5 Antares: 2 words
6 Favoring
7 Noisy
8 Advantage
9 Required
10 Stylish
11 Slowly: Mus.
12 Canker sore
13 Oar
18 Mended
22 One
24 Number
27 Picket
28 Time periods
30 Subdued
32 Brief sleep
35 Pretend: 2 words
37 Of a lung problem
38 Congers
39 Sita's mate
41 Drain
43 Some foods
46 Time period
48 Nullified
51 Rut
54 Severe
55 Wall painting
56 Having — —: Carousing
58 Furniture handler
60 Avoid
62 Game animals
63 Sea bird
65 Readymade tie
66 Fast planes: Abbr.
69 Cereal

| | | | | | | | | | | | | | | |
|---|---|---|---|---|---|---|---|---|---|---|---|---|---|---|
| S | H | A | M | | G | A | M | P | | S | P | O | O | F |
| T | U | B | E | | E | R | I | E | | P | A | N | D | A |
| A | M | E | N | D | M | E | N | T | | A | S | T | O | R |
| M | O | L | A | R | | | T | E | M | | S | O | R | E |
| P | R | I | C | I | N | G | | R | A | M | P | | | |
| | | N | E | B | U | L | A | | D | O | O | M | E | D |
| A | R | C | | S | T | O | R | M | | P | R | O | V | E |
| L | O | O | K | | S | O | D | A | S | | T | R | I | S |
| A | T | L | A | S | | M | E | R | I | T | | E | L | K |
| S | O | N | N | E | T | | N | E | A | R | E | R | | |
| | | | G | R | U | B | | S | M | I | L | E | R | S |
| R | O | S | A | | G | O | A | | C | O | M | I | Q | |
| A | R | A | R | A | | O | F | T | H | E | P | O | P | E |
| M | A | N | O | R | | S | A | R | A | | E | T | O | N |
| I | N | G | O | T | | T | R | I | M | | D | E | N | T |

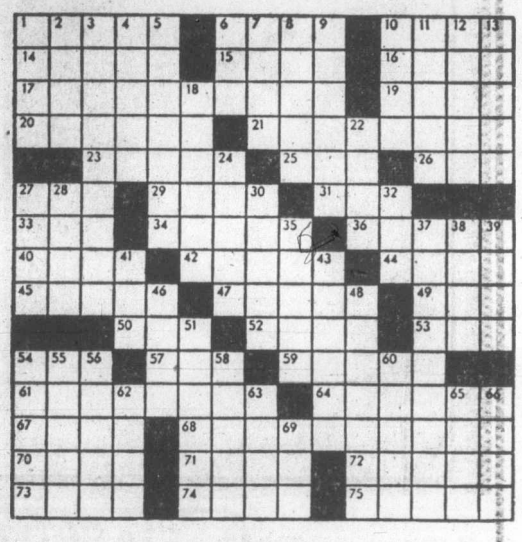

OPEN
7 DAYS A WEEK
for
LUNCH AND BRUNCH
George's Bavarian

SATURDAY & SUNDAY
'BRUNCH' 10 a.m. -2 p.m.
OFFERING YOU A LARGE VARIETY OF BREAKFAST and LUNCHEON SPECIALTIES, AT ONLY ..... $4.95

DINING LOUNGE OPEN
LUNCHEON HOURS:
11:30 a.m.-2:30 p.m. (Mon.-Fri.)
DINNER HOURS:
5 p.m.-11 p.m.
SAT., SUN. BRUNCH 10 a.m.-2 p.m.
ENTERTAINMENT MON. to SAT.

MONDAY THRU FRIDAY
LUNCH
11:30 a.m. 'til 2:30 p.m.
JOIN US TODAY

Ample Free Parking
Reservations for dinner are available
1021 Pandora Ave. 383-7121
master charge CHARGEX VISA
2nd ENTRANCE TO OUR PARKING LOT OFF JOHNSON STREET
5-6


## ANN LANDERS

**Dear Ann Landers:** Although I have read your column for years I have never seen anything on childbirth by Caesarean section.

Both my mother-in-law and her daughter said they felt sorry for me because I would never know the true joy of motherhood since my two children were not born "the normal way" — through the birth canal. They also expressed surprise that I suffered any pain or fatigue, because according to them, a Caesarean section is "a simple thing" — nothing at all like real childbirth.

Will you please clear this up? Is a woman less of a mother if her children are taken surgically? I can tell you it was no picnic. How about it, Ann? — **Information Wanted**

**Dear Ann Landers:** In response to your "Prayer for Secretaries," how about printing this one — from a boss?:

"Dear Lord, help me to be a patient man. Let me be calm when my secretary comes in late and tells me her third grandmother died and she had to go to the funeral. Help me to remain cool when I see she has typed the carbon copies of six letters on the back of the originals.

Help me to not lose my temper when the annual report didn't get done because the typewriter broke down and she didn't want to break a nail or get her hands dirty."

What I'm trying to make clear is that there is something to be said on both sides. I'm a 26-year-old liberal male who believes in ERA. I like my secretaries, but I must put up with less than perfection as does every boss I know. So far I haven't met any perfect bosses or any perfect secretaries, so let's all try to be a little bit tolerant. — **B.J.H. In Bakersfield**

**Dear Baker:** Amen, Brother.


Borden Mercantile Co. Ltd.
3961 Quadra Street
Victoria 479-2084
(Effective—May 3-5)

Purina Cat Chow
Reg. & Seanip
10 kg
Sale Price $7.99

Purina Canned Cat Food
Asst. Flavours
6-oz. tins
4 FOR $1.00

Purina Dog Meal
20 kg
Sale Price $11.99

Purina Dog Chow
10 kg
$5.99

HARTZ MTN.
Flea & Tick Collar
Reg. 2.95 Sale $1.95

20 Only
4 Cu. Ft.
Wheel Barrow
Pneumatic tire
$39.50

Featuring
Potting Soil
40-lb.
Reg. 2.95
$1.69

TV Vet Dog Book
Reg. 12.95
Special Price
$10.95

Green Valley
6 - 8 - 6 (organic)
20 kg
Reg. 7.45
Sale $5.99

Green Valley
12 - 4 - 8
Super Lawn Builder
Reg. 7.45
Sale $5.99

Standard Peat Moss
4 cu. ft.
Reg. 7.95 Sale $6.95

Taurus
Steer Manure
14 kg
Reg. 2.49
Sale
$1.75

Algifeed
160-fl.-oz.
Reg. 6.29
On Sale to Clear
$3.95

Cutlass Tools
Shovel D Handle
Shovel L Handle
Fork D Handle
Fork L Handle
On Sale $5.99 each

Bedding Plants
Annuals & Perennials
Regularly priced
at 69¢ pkg.

PROTEIN PERMS (1979)
Especially for fine, difficult Hair. These New Perms have delighted our clients and are presently on a special. They do not contain ammonia and are especially valuable for fragile or fine hair. No charge for hair cutting with perms.
Five Operators 383-6015
Working Proprietor, Len Andrews of London, England
ANNAS TAYLOR BEAUTY SALON
1004 BROAD STREET (By Eaton's Car Park)



UNDER NEW MANAGEMENT
VICTORIA FISHMONGER LTD.
1684 HILLSIDE AVE.
Hillside Shopping Centre

★ SENIOR CITIZENS 10% DISCOUNT MONDAYS AND TUESDAYS
★ CHECK OUR IN-STORE SPECIALS
★ LIVE STEAMER CLAMS
★ FRESH SALMON

5-4



COMPARISON SHOP

'79 MAZDA GLC HATCHBACK
$4695
SALE PRICE
TILL MAY 31, 1979
LIMITED STOCK
Be a comparison shopper. We think after you do, you'll see that Mazda GLC is one of the best small car buys today.
Dealer Licence 02073A
5-5
pacific mazda PEUGEOT
810 Johnson 385-1451

# Temporary sterility linked to popular ulcer drug

BOSTON (AP) — Cimetidine, an ulcer medicine that is one of the most widely prescribed drugs in the United States, can be expected to cause temporary sterility in some men, doctors who conducted a study of seven men warn.

Dr. David Van Thiel, who directed the research, said the study showed use of cimetidine will reduce the sperm count of most men by about 43 per cent.

He added in an interview that it can be expected to cause sterility in about 10 per cent of men who take it, because sperm counts in that proportion of the male population are normally low.

But he said the medicine, which reduces secretion of stomach acid to allow the ulcer to heal, is not believed to cause permanent damage to the reproductive organs if taken in the recommended dosage, and he said it is still worth taking to treat peptic ulcers.

"If you take it for six weeks, you are not under significant risk," he said. "People's sperm counts return to normal. I think it's probably a reasonable risk."

The stock of Smith Kline Corp., which makes the drug, fell sharply on the New York Stock Exchange after word of the study leaked in advance of its scheduled publication this week in the *New England Journal of Medicine*.

In an editorial accompanying the report, three FDA physicians, Robert Temple, Judith Jones and J. Richard Crout, called the findings unsettling.

"It is clearly a potentially important factor in considering the role of cimetidine in the long-term therapy of ulcer disease," they wrote.

However, Van Thiel said sperm counts return to normal if patients stop taking the medicine within six weeks, the duration of treatment approved by the U.S. Food and Drug Administration. The effects of longer use are not known.

The drug was approved for general use in the U.S. in August, 1977, and is on the market is more than 90 countries. Smith Kline, which sells it under the brand name Tagamet, says the drug has been taken by 10 million people around the world.

Reitman's
ARE LOOKING FOR
ASSISTANT MANAGER
Also part-time staff available for day or evening work.
APPLY IN PERSON TO:
Miss McLoughlin
3595 DOUGLAS ST.

Rusty Helliesen, bridal consultant with Miss Frith, presenting Bride-of-the-Month, Jane Reid, Victoria, with a gift certificate to the value of the gown she purchased.

Miss Frith BRIDE OF-THE-MONTH

Every month one bride who has purchased a gown wins as above, plus receiving from our new photographer friend

The Old Masters Portrait Studio
920 Gordon Street — 383-5934, a $50 gift certificate, or if The Old Masters Portrait Studio has been selected as the official wedding photographer, a 11x14 canvas-mounted colour portrait valued at $90.

Every Bride
who purchases her wedding dress from Miss Frith receives a $35 Old Masters gift certificate to be applied towards her engagement portrait sitting.

Wedding Gowns, Bridesmaids Gowns, Head Pieces, Veils and Invitations.

Miss Frith FASHIONS
383-7181
1619 DOUGLAS
Chargex, MasterCharge or our friendly terms.
Lots of parking behind the store off Fisgard.
5-5

## Your Good Health

**Dear Dr. Ruble:** Well, I see you are another of the anti-vitamin people, as was your predecessor in writing the column. What is it with you guys? I can give you an example of vitamins and what they can do for a person. I was having bad leg cramps (I'm 64), and my doctor suggested I take vitamin E every day, and the leg cramps cleared up like magic. Now I am a 100 per cent vitamin "freak" as they call us. But I'm a healthy freak. Take that. — **Mr. T.S.**

I edited your letter becaue this column is read by families.

Now, to begin with I have to take issue with your use of the phrase "anti-vitamin people." Vitamins, as I've noted, are valuable parts of the nutritional picture. Deficiencies of various vitamins can create severe problems, which I've discussed from time to time. Vitamins will be around long after you and I are gone.

The chief objection I and a lot of colleagues have about vitamins is the misunderstanding promoted by some people trying to sell them as cure-alls. They are not. There was certainly nothing wrong with your doctor suggesting you take the vitamin E. This has been studied and may or may not help leg cramps. It may be worth a try. If he had told you to take vitamin E to improve your sex life (which it wouldn't) I would have to question his information that it helps in that.

Get what I mean? I hope this note answers other readers who seem to think there is a medical conspiracy against vitamins. There isn't. Vitamins are essential in prevention of many diseases.

**Dear Dr. Ruble:** Is VD still on the increase among teenagers? — **Mrs. O.E.**

You bet your life it is. I won't bore you with statistics, but it has reached very nearly epidemic proportions in some age groups. A lot of my mail is from young girls inquiring about their unfortunate experience with it. Boys don't write simply because VD is so painfully evident quite early in their infection that most get early treatment. Ignorance on this subject is staggering. I frankly believe some young men and women actually equate birth control with disease protection. For example, few young girls realize that the birth control pill itself may make the vaginal membrane more susceptible to infection by germs as those for gonorrhea and others.

**Dear Dr. Ruble:** You have mentioned frequency of urination as one of the signs of diabetes. My question is can it also (diabetes, that is) be a cause of bedwetting in children, and should this be investigated? — **S.C.**

It can and it should.

## THE ACES

IRA G. CORN, JR.

*"All you need in this life is ignorance and confidence, and then success is sure to follow." – Mark Twain.*

Declarer was far from ignorant in his play of today's agressive slam. West's light opening had revealed where most of the high cards were and declarer was confident he could time the play so as to give him his best chance.

South had shown a very poor hand by passing over two diamonds and bidding only two hearts after North's second takeout double. Therefore, when North cue-bid in diamonds to show a "monster," South's five-card suit and his singleton led him to his jump to four hearts.

Any encouragement would be enough for North, and he upped the ante to six hearts.

West's diamond king was won by dummy's ace and a diamond was ruffed by declarer. A spade finesse succeeded and dummy's last diamond was ruffed. Another spade finesse succeeded and the heart ace was cashed.

The spade ace was now cashed to eliminate that suit, and a low heart was led to declarer's queen.

At this point, diamonds and spades had been eliminated and dummy and declarer were left with only clubs and hearts. Declarer now led a club to dummy and the defense was helpless.

NORTH 5-1-A
♠ A Q J
♥ A K 7 2
♦ A 6 3
♣ A Q 9

WEST
♠ K 4 3
♥ J 9
♦ K Q J 8 7
♣ 10 5 3

EAST
♠ 9 8 7 2
♥ 6 5
♦ 10 9 4 2
♣ K J 2

SOUTH
♠ 10 6 5
♥ Q 10 8 4 3
♦ 5
♣ 8 7 6 4

Vulnerable: None. Dealer: East. The bidding:

| East | South | West | North |
|---|---|---|---|
| Pass | Pass | 1 ♦ | Dbl. |
| 2 ♦ | Pass | Pass | Dbl. |
| Pass | 2 ♥ | Pass | 3 ♦ |
| Pass | 4 ♥ | Pass | 6 ♥ |
| Pass | Pass | Pass | |

Opening lead: King of diamonds.

Regardless of what West played, dummy would cover and East would win, but East would be out of safe leads. A club lead would yield a free finesse and a spade or a diamond would provide a ruff and discard.

A well-played hand by Kit Woolsey of Arlington, Va. The slam increased a lead against The Aces at the 1978 Olympiad. However, the Aces managed to save the match by a large gain of their own on the very last deal.

**Bid with Corn**

South holds: 5-1-B

♠ A Q J
♥ A K 7 2
♦ A 6 3
♣ A Q 9

| South | North |
|---|---|
| 2 NT | 4 NT |
| ? | |

**ANSWER:** Six no trump. North's jump invites a slam and South has a super maximum for his first bid.

NOT AFFECTED BY RAIN
META SLUG KILLER BAIT
DOMESTIC
At all better Garden Centre Outlets

The Lettuce Patch
RISE AND SHINE!
Get crackin' in Victoria's new "cheery" Lettuce Patch. Start the day right with ham and eggs, fruit juices, hotcakes, hot Danish buns, etc.
OPEN FROM 7:00 A.M. to 11:00 P.M. DAILY
Downtown
in the New Dominion Hotel
758 Yates St. 384-4136
CORNER OF BLANSHARD and YATES
IN THE HEART OF VICTORIA'S THEATRE DISTRICT

TILE TOWN
6"x6" BATHROOM WALL TILE from 75¢ sq. ft.
8"x8" FLOOR TILES from 1.39 sq. ft.
12"x12" VINYL ASBESTOS FLOOR TILE Peel and stick or dry back 39¢ sq. ft.
ARMSTRONG 12' ACCATONE LINOLEUM 4.50 sq. yd.
CHARGEX VISA
TILE TOWN
206 ESQUIMALT RD.
OPEN DAILY 8:30 A.M. TO 5 P.M. FRIDAY 'TIL 9

Town & Country SHOPPING CENTRE
Saanich between Douglas and Blanshard
SATURDAY SPECIALS
MAY 5th

SHOPPERS DRUG MART
PLANTERS DRY-ROAST PEANUTS
325 g jar 99¢
WE HAVE A GIFT
FOR EACH OF OUR COSMETICS CUSTOMERS
SAT. and SUN., MAY 5 and 6
WHILE QUANTITIES LAST

SCORPION MEN'S WEAR
ALL SUITS 25% to 50% OFF
BLUE JEANS
Wide legs, boot cuts, flare. Sizes 28-38. Reg. 24.95.
NOW 19.99

Hauser's FINE FOOD EMPORIUM
For a Taste of Europe
OUR OWN BARBEQUED BRATWURST IN A BUN
"Our Wurst is the best"
From the sidewalk barbecue
$1.00 ea.

SCORPION MEN'S WEAR
Book Your Grad Tuxedo Today and Save 10%

GOLDEN COMB COIFFURES
'Til Mother's Day . . . with this coupon
A FERMODYL TREATMENT
at no extra charge with any colour
382-6611

TOWN & COUNTRY PIZZA PIEMAN
"PIZZA . . . BY THE SLICE"
May 5th 12-4 p.m.
TOWN & COUNTRY SHOPPING CENTRE
5-5

MAGNAVOX
20" COLOR WITH AUTO COLOR BUTTON AND AUTOMATIC FINE TUNING
$499.98 EASY CREDIT TERMS
● RENT TO OWN PLAN AVAILABLE ●
Open 10 a.m. to 9 p.m. Daily except Sunday
"WE SERVICE WHAT WE SELL"
5-5

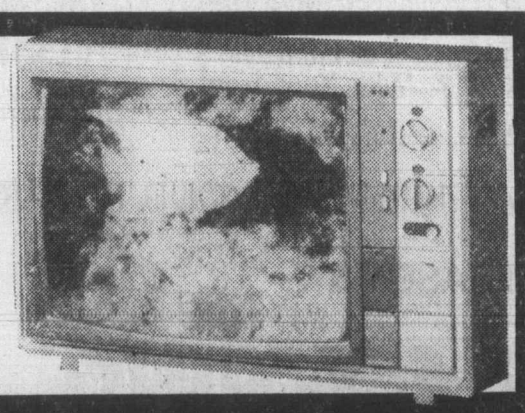

CC TV
Phone 477-6971
No Waiting —
Same Day Delivery O.A.C.
CITY CENTRE TV
Next to K-Mart in the Mall
Shelbourne at McKenzie

# Hair dryer recall starting

WASHINGTON (AP) — Three major companies have agreed to repair or replace consumers' hair dryers containing asbestos, a recognized cancer hazard when inhaled by humans, officials of the U.S. Consumer Product Safety Commission said this week.

The three companies — J.C. Penney, General Electric and Gillette — are among several under pressure to act voluntarily even before completion of U.S. government tests directed specifically at asbestos fibers in hand-held dryers.

Commission staff member Catherine Cook said officials of the three companies have agreed to slightly different plans to retrieve hair dryers containing asbestos from consumers.

The three companies remain unconvinced that their hair dryers pose any health hazard, but agreed to take corrective measures after being threatened with legal action by the commission.

●General Electric agreed to mail notices to all registered owners offering to repair or replace the devices at any of 250 GE service centres across the U.S. GE was still manufacturing dryers with asbestos until recently, Ms. Cook said.

●Gillette will replace asbestos-containing hair dryers mailed in by consumers with models free of the substance. Gillette has not made models containing asbestos since 1974.

●J.C. Penney will establish in about three weeks a program to take back hair dryers for repairs to remove asbestos. Ms. Cook said J.C. Penney refused to post signs in stores announcing the policy, a usual step in recalls negotiated with the commission.

The four commissioners deferred a decision on removing the threat of legal action against the companies.

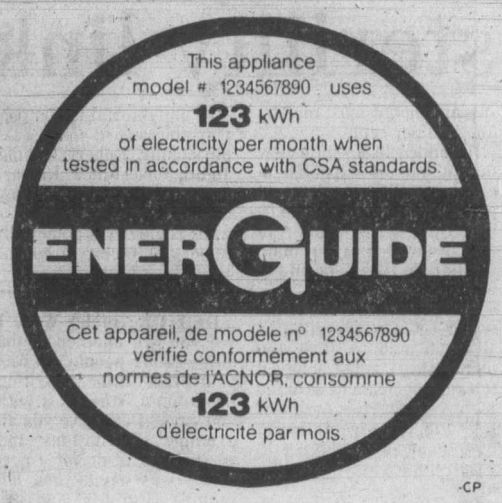


CP

## Energy gobblers defined

***Federal consumer affairs department hopes to save Canadian consumers some money and country some energy through its Energguide program, which eventually will require manufactures of all major appliances to place energy-consumption labels on products. Circular, black-and-white labels state number of kilowatt hours a month of energy the appliance consumes as tested by the manufacturers and the Canadian standards Association.***


Vote Bob Monaghan
our Liberal choice for Victoria

"The strong, clear voice in Ottawa the Victoria riding deserves."

SPONSORED BY THE BOB MONAGHAN CAMPAIGN COMMITTEE

Campaign Headquarters 1083 Fort Street 381-5732


# Top java roasters hike price

By United Press International

United State's Big Three roasters boosted wholesale prices on ground coffee by 15 cents a pound Thursday in the first round of increases in two years.

Consumers should find the new price hikes on supermarket shelves within three to four weeks, the current lag period before changes at the wholesale level are passed along to the shopper.

In White Plains, N.Y., General Foods Corp. said its decision to raise the list price of Maxwell House ground coffee to $2.58 a pound from $2.43 "reflects a sharp increase in raw materials cost since March 6, the date of the last price decrease."

General Foods said the 6.2 per cent increase was within President Carter's anti-inflation guidelines.

Folger Coffee Co., a division of Cincinnati-based Procter £ Gamble Co., and San Francisco's Hills Bros. Coffee Inc. also lifted their wholesale prices on ground coffee by 15 cents to $2.58 a pound.

Folger raised the list price for a 13-ounce can of its flaked coffee by 12 cents to $2.08 and Hills Bros. took its high-yield coffee to $2.08 for a 13-ounce can in an identical price move. Hills Bros. also lifted its instant coffee prices by 2 cents a pound.

These increases are "to the disadvantage of the U.S. coffee industry and the U.S. consumer," according to Folger, which said it was forced to move up prices because of rising costs for imported green coffee.

"The main factor contributing to higher green coffee prices appears to be a reported increase in worldwide demand for coffee, especially in Europe and Japan," Folger said.

But Folger pointed out U.S. consumption still is down 15 per cent from levels prior to the 1976 frost that damaged or destroyed 73.5 per cent of Brazil's coffee crop and touched off the meteoric rise in retail coffee prices around the globe.


SAVE ON DANISH TEAK FURNITURE
ego interiors
1028 FORT ST.


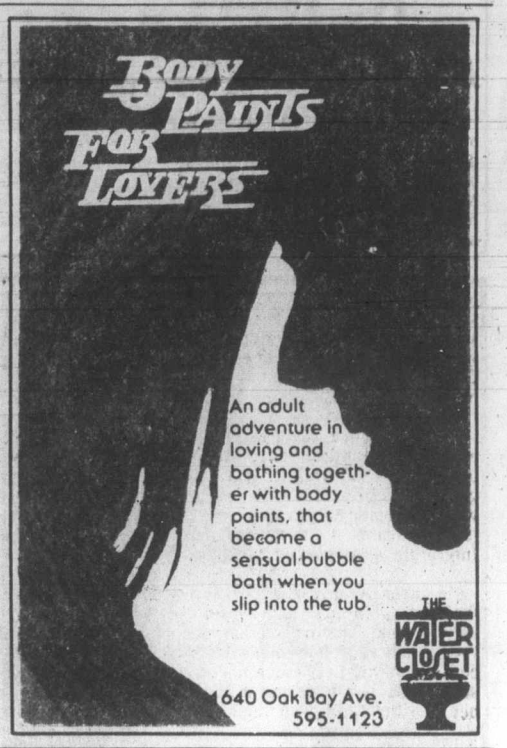



LEAFHILL GALLERIES

*extends to you*

*an invitation to come and view*

the recent oils and watercolours of

ARDATH DAVIS

The show will continue from May 4 to May 12.

Gallery hours are from 10:00 a.m. to 5:00 p.m. daily Monday to Saturday.

47 BASTION SQUARE
VICTORIA, B.C. 384-1311
Custom Framing

5-5


## Bulletin Board

Victoria YM-YWCA offers a wide range of 1979 summer, camp and outdoor programs, many starting soon. For information on programs drop by the Y, 880 Courtney Street, phone 386-7511.

### MUSIC NIGHT

Ceremonial mortgage burning, evening of music and refreshments from 8 p.m. today at Army, Navy and Air Force Veterans club room, 1001 Wharf. Among dignitaries attending are Lt.-Gov. Henry Bell-Irving and Mrs. Bell-Irving.

### CLUB MEET

Victoria No. 90 Toastmistress Club meets from 9:30-11:30 a.m. Monday at the Victoria West Community Y, 521 Craigflower Road. Guests welcome. For information phone 388-6120.

### LAPIDARY

Victoria Lapidary and Mineral Society meets at 8 p.m. Monday in the Garth Homer Achievement Centre, 813 Darwin Avenue (off Saanich Road). Heinz Mommert will show slides and talk on crystals and minerals. Visitors welcome.

### FREE LECTURE

Edwin G. Leever will give a free Christian Science lecture entitled *No, You're Not Trapped* at 8 p.m. Monday in the Oak Bay Junior Secondary School auditorium, 2101 Cadboro Bay Road. All welcome. Leever is a member of the Christian Science Board of Lectureship.

### CAESARIAN

The Caesarian Birth Group of Victoria meets at 7:30 p.m. Tuesday at 1160 Victoria Avenue. Social worker Joan Feyrer will discuss *Caesarian Blues.*


THE VICTORIA COLLEGE OF ART
SPECIAL SIX-WEEK SESSION
MAY 22-JUNE 29

Full-time from 10 A.M. to 5 P.M. Monday through Friday. Many outdoor workshops. Limited Enrollment.

DRAWING, PAINTING, PRINT-MAKING, HISTORY

Fee: $200
Register Now!

DIRECTOR: Joseph Kyle
ARTISTS: William Porteous, Jack Wise, Flemming Jorgensen
ENQUIRIES: The Victoria College of Art, 1625 Bank Street, Victoria, B.C. Phone: 598-5422

...to provide Jobs for Victoria.

Employment and job security in Victoria's shipyards. Improved facilities for our vital export industries. Reconstruction of the Ogden Point wharves.

Sam Bawlf & Mike Young get things done.

They're working together to ensure employment opportunities in industry, tourism, and new government offices.

Sam and Mike are working for a convention centre that will mean 1,000 new permanent jobs for Victoria.

MAY 10th MAKE YOUR TWO VOTES COUNT.

PLEASE VOTE
SAM MIKE
BAWLF & YOUNG
VICTORIA
British Columbia Social Credit Party

PAID FOR THE COMMITTEE TO ELECT SAM BAWLF AND MIKE YOUNG

PROVE TO YOURSELF THAT
MacDONALD'S FURNITURE MART
corner of Broad and Pandora (opp. City Hall)
HAS THE
QUALITY, SELECTION, VALUE IN FINE HOME FURNISHINGS.
CHESTERFIELD SUITES
VICTORIA'S LARGEST SELECTION OF REAL GOOD VALUES!
● EASY TERMS ● FREE STORAGE AND DELIVERY
383-1171
"4 HUGE FLOORS"

NAMES in the NEWS

# An all-star nuke-power protest rally

California **Gov. Edmund G. Brown** will join consumer advocate **Ralph Nader** and actress **Jane Fonda** in addressing a nuclear power protest rally Sunday in front of the U.S. Capitol, organizers announced Friday. Besides Miss Fonda and Nader, others expected to speak out against nuclear power included environmentalist **Barry Commoner** and author **Kurt Vonnegut**.

Israeli **Foreign Minister Moshe Dayan**, who has been jet-hopping through southern Asia, met with former U.S. state secretary Henry Kissinger in Hong Kong on Friday, shortly after Kissinger returned from a trip to China. Dayan said Israel is interested in establishing diplomatic ties with China but said the matter is "entirely up to them (the Chinese)."

**Benson Ford Jr.** has received court permission to enter a one-year drug rehabilitation program that could lead to dismissal of drug charges against him. Ford, great grandson of Ford Motor Co. founder **Henry Ford**, is charged with possessing 6.5 grams of cocaine and 9.5 grams of marijuana when he went through customs at San Francisco International Airport on Jan. 23.

**Donald Gomes** got a court to assure his right to play on the Barrington, R.I., high school girls' volleyball team, but he may now be just another bench-warmer. The lanky, 19-year-old six-footer made his debut Thursday, and the coach says his first game may have been his last. Gomes sat on the bench during a second match. His team did better without him, winning one of three games.

**Gov. Dixy Lee Ray** says she offers Britain's **Margaret Thatcher** her "deepest sympathy" in her election as Europe's first woman prime minister. "I hope she will not have to face the question of what it feels like to be woman prime minister," Miss Ray said Thursday at a fund-raising dinner in Spokane, Wash."I've responded countless times to the question of what it feels like to be a woman governor."

Rock star **Mick Jagger's** tax woes force him to keep moving from country to country, says his estranged wife, who is seeking a divorce. In court documents filed in Los Angeles on Thursday, **Bianca Jagger** described her life with the singer as "a nomadic journey."

Actor **Gene Kelly** was described as being in "excellent spirits and condition" after surgery in Los Angeles for a minor hernia. A spokesman at Cedar-Sinai Hospital said Kelly, who was operated on Thursday, may be released today if he continued his rapid recovery.

**Adela Holzer**, once described as a "financial wizard" after several successful investments in Broadway shows such as *Hair*, is going to jail for at least two years. Mrs. Holzer was sentenced to six years in prison Thursday and **Judge Richard Denzer** directed that she serve two years before applying for parole. The socialite was convicted in March of seven counts of grand larceny. Denzer said she persuaded investors to put up more than $10 million in 1974 and 1975 to back her ventures, $2 million of which still is unaccounted for.

A New York producer says in Cairo that he is searching for an actor to play **Anwar Sadat** in the Egyptian president's life story. Sadat sold the film rights to his autobiography, *In Search of Identity*, to **Sandy Frank**.

**"Sweet Charlotte" Livingston**, a blonde who touched off a 1973 sex scandal when she claimed to have had sex with 300 Memphis policemen, and a male roommate were shot and stabbed to death Friday at her home. **William Claude Compton**, 35, was charged in the deaths.

A Hamilton youth trying to break the teenage record for cross-Canada runs has reached the halfway point of his 6,640-kilometre trip and should reach Winnipeg this weekend. **Dan Lowndes**, 19, who started the run in Victoria on April 6, is averaging 75 kilometres a day. He is following the Trans-Canada Highway.

Weary jurors in San Diego returned for a 10th day of deliberations Friday after announcing a partial verdict finding onetime **Nixon** friend **C. Arnholt Smith** guilty of state income tax evasion. The charge stemmed from the collapse of Smith's financial empire.

**Gary Steven Krist**, convicted of kidnapping a Florida heiress and burying her alive, will be paroled after serving more than 10 years of a life sentence, it was disclosed in Atlanta on Friday. Spokesman **Silas Moore** of the state board of pardons and paroles, said Krist was notified Friday.


Let us make Your Life Better HOW?

A SEALY HIDEABED IN CONTEMPORARY STYLE $349 from ISLAND FURNITURE MART LTD.

NOT EXACTLY AS ILLUSTRATED

Sealy.

WE HAVE THE KEY TO GREATER SAVINGS

2513 Beacon Avenue SIDNEY 656-3724

5-5



Kelly's Canada Days

RCA

RCA COMPACT/BLACK & WHITE 12" TELEVISION SPORTABLE CC-125 Turn on and tune in RCA performance with fast warm-up picture tube, handsomely designed walnut finish cabinet, plus much more!

$99.95

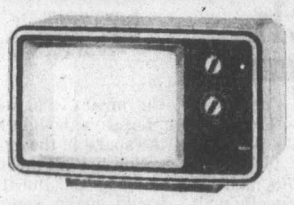

RCA XL-100 ROOMATE 14' DIAGONAL PICTURE, COLOR TELEVISION. Featuring RCA 100% solid state Xtended Life chassis with advance design, brilliant performance and greater inherent reliability. EC-330.

$389.95

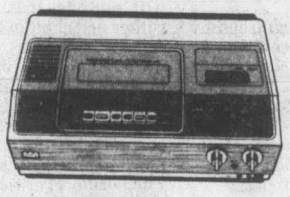

RCA 'SELECTAVISION The 4-hour video cassette recorder. VCT-201. Watch what you want whenever you want, with RCA's new SelectaVision Video Cassette Recorder. It does it all: records the program you're watching; records one channel while watching another and even records a program while you're asleep or away.

$1399.95

OPTIONAL FUJITSU TEN AT-7831 'SUPER TUNER' $299.95

FUJITSU TEN CAR STEREO COMPONENT SYSTEMS The NEW COMPO SERIES SP-711 stereo cassette deck. Featuring auto-reverse with Dolby noise reduction system and special LTM playback head. Together, with the PA-130 power amplifier which delivers a whooping total output of 40 watts, and the SSB-8B5 speakers with separate woofer and tweeter you've got one hot system!

$569.40

SANYO FT-1400 Biamplifier cassette stereo tape player with slide-in/slide-out bracket. Auto-reverse and 33 watts RMS make this unit simply amazing. Along with the SP-730 coax speakers with suspension edge these become a dynamic dual.

$249.95

CRAIG T-608 in-dash stereo cassette player, with AM/FM/MPX radio, locking fast forward/rewind and small chassis for small car installation.
CRAIG 9427 custom twin flush-mount speakers with flux suspension.
ALL FOR

$189.95

AKAI AJ-480 AM/FM/SW Band Portable Stereo Cassette Deck. With separate wooofer & tweeter tape selector, loudness switch, condenser microphones AC/DC auto-stop and tape counter.

$399.95

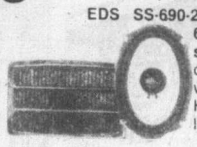

EDS SS-690-20 DUAL CONE 6" x 9" speaker system with 20 oz magnet and 30 watt maximum. High quality — low price.

$24.95 pr.

SANYO M-1530 Portable Cassette Recorder, built-in microphone! 1 Year Parts and Labour Warranty.

$29.95

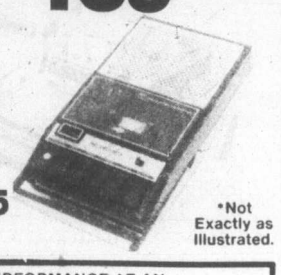

*Not Exactly as Illustrated.

SANKEI TCR-1000 Here's a AM/FM/SW1&2 portable stereo cassette that will knock your socks off. Features matrix sound system, four dynamic speakers, loudness control and much more.

$269.95

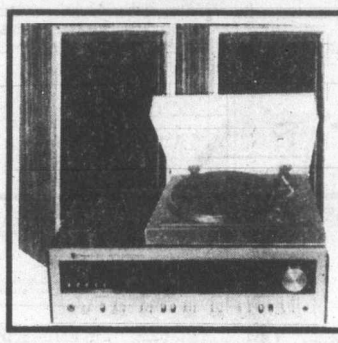

PERFORMANCE AT AN AFFORDABLE PRICE
STEINTRON S-70R - AM/FM receiver 35 watts x 2; two turntable inputs; A & B speaker system and many other features.
PRO LINEAR MT-1200 - This all new turntable offers you belt-drive 1" platter, S-type arm and comes complete with base and cover.
EDS 500 - Phase inversion design high fidelity speaker system with a full 5 year warranty.

$459.88

NEC FRONT LOAD CASSETTE DECK AUK-5000E
This dependable front load cassette deck has the features you would expect from much higher priced makes. Features include Dolby Noise Reduction System, DC servomotor for low wow and flutter and much much more. COME IN AND SEE IT TODAY

$249.95

NEC AG-100E 'AUTHENTIC SERIES' GRAPHIC EQUALIZER Features standard rack mount handles, slim-line design and black finish. 10 band frequency equalization adjustment with ± DB control and light up bar viewing window.

YOURS FOR ONLY

$299.95

The Audio Event of the Year
*No Down Payment & No Payments 'til Aug. 15th O.A.C.

STEVE MARTIN "Wild and Crazy Guy" 3.88
DOOBIE BROS. "Minute by Minute" 3.88
ROD STEWART "Blondes Have More Fun" 3.88
GEORGE HARRISON Includes "Blow Away" 3.88
BONEY M "Nightflight to Venus" 3.88
FOREIGNER "Double Vision" 3.88
NEIL YOUNG "Comes A Time" 3.88
CHIC "C'est Chic" 3.88
NICOLETTE LARSON Includes "A Lotta Love" 3.88
EAGLES "Hotel California" 3.88
DOLLY PARTON "Heartbreaker" 4.79
EARTH, WIND AND FIRE "All N All" 4.79
STEELY DAN'S "Greatest Hits" 8.99
BOB WELCH "French Kiss" 4.99
AMERICA "Hideaway" 2.99
BEACH BOYS "15 Big Ones" 2.99
GINO SOCCIO "Outline" 4.99
THE JACKSONS "Destiny" 4.99
DIRE STRAITS Includes "Sultans of Swing" 4.79
AMI STEWART "Knock on Wood" 4.79
GEORGE BENSON "Living Inside Your Love" 9.99
GEORGE BENSON "Breezin'" 4.79
ROLLING STONES "Love You Live" 6.33
CHER "Take Me Home" 4.99
BOB JAMES "Touchdown" 4.79
DEEP PURPLE "Come Taste The Band" 2.99
ROXY MUSIC "Viva" 2.99
BILLY JOEL "52nd Street" 4.79
ROD STEWART "Foot Loose and Fancy Free" 4.79
CITY BOY "Book Early" 4.79
FLEETWOOD MAC "Rumours" 4.79
ALICE COOPER "From the Inside" 4.79
JUDY COLLINS "Hard Times for Lovers" 4.79
KATE AND ANNA McGARRIGLE "Pronto Monto" 4.79
FRANK ZAPPA "Shiek Yerbouti" 8.99
SUPERTRAMP "Breakfast In America" 4.79
ROXY MUSIC "Manifesto" 4.99
STEVE MARTIN "Let's Get Small" 4.79
VILLAGE PEOPLE "Cruisin'" 4.79
"Stuff" 4.99

Why Shop Elsewhere? . . .
ON ANY GIVEN MON. TO SAT. WEEK . . .
"We Will BEAT Any Advertised Record Price!

PEACHES AND HERB Includes "Reunited" 4.99
WITCH QUEEN Includes "Bang Your Gong" 4.99
RANDY BACHMAN "Iron Horse" 4.99
BEE GEES "Spirits Having Flown" 4.99
ROLLING STONES "Some Girls" 4.79
TIM WEISBERG "Nightrider" 4.99
CHUCK MANGIONE "Children of Sanchez" 9.99
LINDA RONDSTADT "Living in the U.S.A." 4.79
SISTER SLEDGE "We Are Family" 4.99
FOXY "Hot Number" 4.99
BOMBERS "Bombers 2" 4.99
GLORIA GAYNOR "Love Tracks" 4.99
SANTANA "Oneness" 4.79
DR. HOOK "Pleasure and Pain" 4.99
BAD COMPANY "Desolation Angels" 4.79
FACES "Best of The Faces" 2.79

Kelly's Stereo Marts

Feelin' good about Kelly's

VICTORIA'S MUSIC STORE
728 YATES ST.
388-5502

HOURS
WEEKDAYS 'til 6 P.M.
THURS. & FRI. 'til 9 P.M.
SUNDAYS 1-5 P.M.

5-5

MORGAN FRED BASSET

JUDGE PARKER

ARCHIE

RIP KIRBY

BLONDIE

MARY WORTH

HI and LOIS

KERRY DRAKE

MOMMA

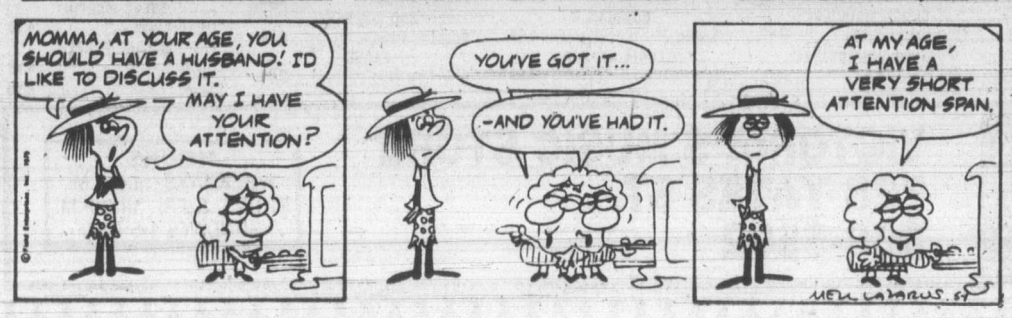


# M. V. Chesnut's Garden Notes

At one time, currants and gooseberries were just about the easiest of all the small fruits to grow. You bought your plants or scrounged some slips, bunged them in the ground, gave them lots of old rotted manure, and were rewarded with all the berries you could use.

Things have changed, though, and the growing of red currants, black currants, white currants and gooseberries isn't anything like as simple as it used to be.

The complicating factor is the currant fruit fly, and these small insects are everywhere now. At one time, small worms in the currants were an occasional visitation, like measles or mumps, and if you lost a crop, you just wrote it off to bad luck and hoped it wouldn't happen again next year.

Nowadays, there isn't any perhaps or maybe about wormy currants or gooseberries. Unless you take the proper steps to protect your crop, you can be reasonably certain that every currant and every gooseberry will have a small worm in it.

The villian in the plot is a small insect about the shape of a housefly but smaller and yellowish in color. These hatch from pupae in the soil, take to the air, and spend about 10 days in the serious business of courtship and mating, after which Mrs. Fruit Fly gets in her dirty work on your fruit.

Mama Fruit Fly, now pregnant, sharpens up her egg-laying hypodermic dingus and goes looking for a currant or gooseberry bush. When she finds one, she punctures a tiny, just-forming green berry and injects one egg deep into the heart of the fruit. Working busily from dawn to dusk, she can impregnate hundreds of embryo currants and gooseberries without ever going back to Papa Fruit Fly to pick up another load of eggs.

These eggs hatch out in about a week, and the tiny newborn maggot starts immediately to feed upon the surrounding tissues within the berry. He lives there quite happily, secure from any sprays or dusts, until the berry falls to the ground, whereupon he digs himself in and pupates until the following season, when the cycle repeats itself.

What can we do about it? I favor a two-pronged attack, carefully timed to do Mrs. Fruit Fly and her offspring a bit of no good.

First, I use a soil insecticide, working it into the top two inches of soil under the bushes where the wormy currants dropped last year. About the safest and least damaging to the environment is 5 per cent Diazinon granules, applied at label rates. The purpose here is to kill the flies as they emerge from the pupae and before her biological urge fills Mama full of maggot eggs. This soil treatment can go on any time after the bushes leaf out and before they come into blossom.

This should take care of your own home-grown crop of currant fruit flies, but it won't help against any which may come flying in from a neighbor's garden. To deal with these infiltraters, we can set up a booby trap on the bushes, coating the leaves and small green fruits with knockout drops so when Mrs. Fruit Fly sits down to squirt an egg into a berry, she will pick up enough nerve poison on her feet to do her in.

For this spraying, I favor Methoxychlor 25 per cent liquid emulsion, 2 tbsps. per gallon of slightly soapy water.

The timing of this spray is most important; it must go on toward the end of the blossoming period, when the blossom petals are falling freely. This treatment is worse than useless if you miss the boat in your timing, for if you spray too soon, while the blossoms are open, you'll kill off a lot of bees and other valued pollinating insects. If too late, the maggot is safely inside the developing berry where no spray can reach him.

A similar spray should follow ten days after the first treatment to catch any Johnny-come-latelies among the currant fruit flies.

# Jack Smith

Manfred Wolf, a professor of English at San Francisco State College, has been listening carefully to conversation in the 1970s, and believes that it is a declining if not a lost art.

In an article published by the *San Francisco Examiner*, the professor identifies a number of styles and gambits that he finds especially irritating, among them the practice of beginning a conversation **in medias res**, i.e., in the middle of things.

"Homer's epics opened this way," he points out, "and the audience was supposed to gather — from the unfolding of the talk and from a later recounting of earlier events — how it had all come to this point."

I believe Professor Wolf means the kind of conversation that begins, to use my own example, "Melba's walked out on Fred again, but I think it's Charlotte's fault, ever since Roger came into the picture."

Wolf doesn't say whether he's married or not, but it's pretty obvious that he isn't. Almost every conversation between a man and a woman who have been married for a long time begins **in medias res.** For example, if my wife were to say, "Melba's walked out on Fred again, but I think it's Charlotte's fault, ever since Roger came into the picture," I would know exactly what she meant, and would say, "I always thought Irma was the snake in the grass."

Now to Wolf that might not make sense. But it not only would make sense to my wife and me, it is in fact a rather artful bit of dialogue. Anyone who was familiar with the affairs of Melba, Fred, Charlotte and Irma would have to admire the way we had summed up the current situation in hardly more than two dozen words. Furthermore, critical analysis would show that it had insight, clarity, and a remarkable economy of expression; in short, it was conversation of the first water.

Wolf also observes that people talk "right past each other," each pursuing a separate line of thought, with a result that he likens to the theater of the absurd. For example, he cites the following exchange:

Himself: I was in Mexico last summer.

The Other Party: We were in Mexico three years ago, and we loved it. We. . ."

Himself: I just got out of the hospital.

The Other Party: I was in last March, and it was no picnic. . ."

I am rather surprised that Wolf would consider these two bits of dialogue examples of the decline of conversation. The truth is, they are examples of very artful conversation indeed.

One of the arts of conversation is to checkmate the other party before he gets up too much steam and momentum. What this requires is the quick block, or parry. Every opening gambit has within it the seed of its own destruction. The alert conversationalist, cornered by another party who has recently been to Mexico, is in an advantageous position if he himself has been to Mexico more recently, so he can check the other party at once with the news that everything there has changed depressingly, and himself doesn't really want to hear how it was when the other party was there.

On the other hand, if himself has not been to Mexico more recently than the other party, he may still seize the advantage by interrupting to say that he was in Mexico long before the other party, and it was so wonderful then, and has changed so much, for the worse, that he doesn't want to hear about it.

Even better, if the other party says he has been to Mexico, but himself has been to Yemen, Togo, Guinea-Bissau or some even more remote and exotic country, there is no need to let the fellow who has been to Mexico finish a sentence.

As for Wolf's other example, any person who starts a conversation by saying he just got out of the hospital is dangerously inexperienced, especially if he is talking to anyone over 45 years old.

We had three couples over for dinner last Saturday night, and three of us had recently had operations. Naturally the one who had had the most recent operation had the advantage, but even before he could get to his anesthetic one of the others, who happened to be a lady, pulled up her blouse and showed her abdominal scar.

That is the sort of thing one couldn't have done at a proper dinner party before the Johnson administration, and if Wolf is interested in fixing the exact time that conversation started to decline, I believe he might find that it was back there when President Johnson had his gall bladder out. There is no use blaming television for everything.

But I share Wolf's concern. Good conversation is one of the skills that separate us from the brutes, and its decline would certainly signal the decline of civilization.

I intend to do what I can to keep it alive, and with my recent operation, my recent trip to Mexico and my recent grandson, I ought to have a good summer.

# James Bacon's Hollywood

HOLLYWOOD — Rave reviews for **Virginia Mayo** in that farce up at the Union Plaza Hotel in Las Vegas.

The show is called *Too Many for the Bed* and the critics, though lavish in their praise for Virginia, also imply that they are a little surprised.

They should not have been. The blond actress (who, even in the **Marilyn Monroe** era, had the best body in Hollywood) was an expert in farce in her movie career.

She costarred with such expert farceurs as **Rex Harrison** and **Danny Kaye,** not to mention that barrel of laughs, **Ronald Reagan.**

"You don't do the kind of pictures I did and win Oscars," says Virginia. "I made some 50 pictures and all of them were light entertainment. No messages, so none of them were considered significant."

I once asked Virginia if she ever thought in her wildest dreams that the actor I bypassed on so many pictures just so I could talk with her would some day be a leading candidate for the presidency.

"No," says Virginia. "I thought **Jack Warner** might, though."

If anyone needed any more proof that tennis is epidemic in the world, listen to this.

**Steve Peyton,** who stages celebrity tennis tournaments the world over, will hold one in Vienna this summer at the 1,200-year-old Town Hall.

This is where Beethoven used to play piano.

Steve, who is also a TV producer and writer, will also put on a big music show to be filmed by Austrian TV. **Don Budge,** the old grand slammer, will lead the tennis contingent.

Apropos of a recent column regarding the troubles over at NBC, here are two more heartaches for **Fred Silverman** and the boys in the boardroom.

The first, of course, is **Johnny Carson,** who says he wants out of *The Tonight Show* by fall. *Tonight* still holds the late-night audience, but its ratings have slipped since Johnny began taking so much time off.

Naturally, being the biggest money drawer on the Number Three network, management wants to keep the show's rating up there. That means more Carson.

TV's highest-paid performer, however, says he is tired of the grind and says he can no longer maintain the show's quality because of it. So he wants out, although not necessarily off NBC.

If Johnny goes, it could send the *Tonight* ratings into a nosedive, meaning more lost income for the troubled network.

The second piece of bad news is that the network had this great special waiting for an air date. It starred **Helen Reddy,** with **Jane Fonda** and **Elliot Gould** as guests. That is a blockbuster lineup.

The show was completed on April 4, and Helen hoped to see it on the tube sometime in May, which is a ratings sweeps month. It was timely, she said, because of Jane's Oscar, and a series of promotional and album campaigns were planned as tie-ins.

But NBC wanted the show to air sometime in the summer, which Helen found unacceptable.

So now, she's bought the show from the network for a half-million dollars and will try to sell it elsewhere.

Whoever airs it in May (it seems that is a condition) will probably take the ratings lead that night, which will further hurt NBC.


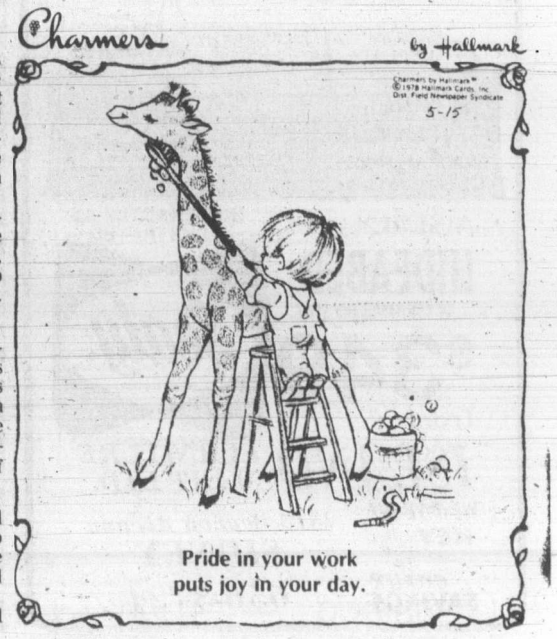

386-2121
Monday through Friday 8 a.m. to 6 p.m.
Saturday 8 a.m. to 5:30 p.m.

# CLASSIFIED ADVERTISING

*Vancouver Island's Largest Shopping Centre in Print*

386-2121
Monday through Friday 8 a.m. to 6 p.m.
Saturday 8 a.m. to 5:30 p.m.

## CLASSIFIED ADVERTISING

**Combination advertising must appear first in the Daily Colonist and then in the Victoria Times without change.**

## RATES

All rates quoted are for insertion in both the Daily Colonist and Victoria Times.

**SPECIAL PRIVATE PARTY WORD RATES**
10 word minimum
1 or 2 days
14c per word per day
3 to 5 consecutive days
11.50c per word per day
6 consecutive days or more
9.50c per word per day

**Real estate, mobile home, rental, clubs, organizations and business advertising does not qualify for these rates.**

**GENERAL WORD RATES**
10 word minimum
1 or 2 days
18c per word per day
3 to 5 consecutive days
14.50c per word per day
6 or more consecutive days
12.50c per word per day

**SEMI-DISPLAY LOCAL RATES**
Any advertisement which varies from 6 pt. regular classified style shall be considered semi-display.
14 agate lines per column inch.
1 or 2 days
65c per agate line per day
3 to 5 consecutive days
58.50c per agate line per day
6 or more consecutive days
52c per agate line per day

**NATIONAL AND OUT OF PROVINCE RATE**
**Regular Classified 19c per word.**
**Semi-Display 75c per agate line.**
**14 agate lines per column inch.**

**BIRTH NOTICES**
Up to 30 words $3.75
Each additional word 14c

**DEATH NOTICES, MEMORIAL NOTICES AND CARDS OF THANKS**
**56c per count line per day**
**3 consecutive days**
**48.50c per count line per day**

**PRIVATE BOX NUMBERS**
$3.25 except Help Wanted Advertisement, $5.00 which includes a Position Filled Advertisement.

**Contract rates for local businesses available on request.**

## CLASSIFIED ADVERTISING COPY DEADLINES

**REGULAR CLASSIFIED** advertising may be placed in The Daily Colonist and Victoria Times up to 5 p.m. the day prior to publication.

**SEMI-DISPLAY** advertising may be placed in The Daily Colonist and the Victoria Times up to 3 p.m. the day prior to publication.

## CLASSIFIED SERVICE FOR DUNCAN COWICHAN VALLEY AND CHEMAINUS

Classified Ads placed through Duncan office before 3:00 p.m. will appear in the following day's papers.

746-6181

**TERMS OF PUBLICATION**
F.P. Publications (Western) Limited shall not be liable for non-insertion of any advertisement beyond the amount paid for such advertisement.
In the event of error occuring the liability of F.P. Publications (Western) Limited shall not exceed the charge for the space actually occupied by the item in question.
All claims of error in publication shall be made within 12 hours thereafter and if not made shall not be considered. No claim will be allowed for more than one incorrect insertion not for errors not affecting the value of advertisement.
All estimates of cost are approximate. Advertisers will be charged with space actually used.
All advertising copy will be subject to the approval of the Victoria Press, who reserve the right in its sole discretion to classify, reject or insert copy furnished.
All advertisements must comply with the British Columbia Human Rights Act. This act states no advertisement may state or imply a preference, limitation or specification on the basis of an applicant's race, religion, colour, marital status, ancestry, place of origin, age, or sex (unless the matter relates to the maintenance of public decency AND prior approval has been obtained through the Human Rights Branch).
While every endeavor will be made to forward replies to box numbers to the advertiser as soon as possible, we accept no liability in respect of loss or damage alleged to arise through either failure or delay in forwarding such replies, however caused, whether by negligence or otherwise.

## NOTICE OF COPYRIGHT

Full complete and sole copyright in any advertisement produced by F.P. Publications (Western) Limited is vested in and belongs to F.P. Publications (Western) Limited, provided, however, that copyright IN THAT PART AND THAT PART ONLY of any such advertisement consisting of illustrations, borders, signatures or similar components which is, or are, supplied to Victoria press by the advertiser in the form of reproduction proofs, veloxs, engravings, etc., and incorporated in said advertisement shall remain in and belong to the advertiser.

## BUSINESS OFFICE HOURS

Monday to Friday
8:30 a.m. to 5 p.m.

## Mailing Address:

Victoria Press
P.O. Box 300
Victoria, B.C.
V8W 2N4

PHONE DIRECT
386-2121
TO PLACE YOUR CLASSIFIED ADVERTISEMENT

## CLASSIFICATION INDEX

**VITAL STATISTICS**
1 Births
8 Cards of Thanks

**THE FOLLOWING SEVEN CLASSIFICATIONS ON THE LAST PAGE OF CLASSIFIED**
305 Deaths and Funerals
308 Cards of Thanks
312 Florists
310 Funeral Directors
309 In Memoriams
313 Miscellaneous
311 Monumentals

**NOTICES**
14 Announcements
16 Catering, Banquets and Reception Rooms
15 Coming Events and Meetings
20 Lost and Found
17 Restaurants
18 Places to Visit

**EMPLOYMENT**
28 Employment Service
21 Help Wanted — General
22 Office Help
26 Part Time — Temporary Help
24 Sales Persons and Agents
30 Situations Wanted
23 Skilled Trades
25 Teachers

**BUSINESS SERVICES AND DIRECTORY**
36 Business Services and Directory

**PERSONAL SERVICES**
33 Bands, Musicians and Orchestras
40 Business Personals
43 Dancing
42 Education
71 Music Teachers
39 Personals
34 Pre-Recorded Music
32 Trade Schools
38 Travel

**MERCHANDISING**
83 Aircraft
117 Antiques and Arts
78 Bicycles
80 Boats and Marine
65 Building Supplies
93 Cameras, Supplies and Photo Finishing
127 Chicks, Poultry, hatching Eggs, Supplies
101 Children's Miscellaneous
135 Farm Implements
60 Fuel
97 Furniture
120 Garden Supplies
99 Groceries, Meats and Produce
130 Heavy Equipment and Machinery
128 Livestock, Supplies and Events
100 Miscellaneous for Sale
103 Miscellaneous Wanted
109 Miscellaneous to Rent
77 Motorcycles
70 Musical Instruments
125 Pets and Supplies
96 Ranges, Stoves and Furnaces
92 Sporting Goods
81 Sailboats
115 Swaps
63 Timber
98 TV, Stereo, Radio Sales and Service
112 Wanted to Rent, Miscellaneous
116 Coins and Stamps

**AUTOMOTIVE**
155 Automobile Financing and Insurance
164 Auto Body and Painting
168 Campers, Trailers and Motor Homes
166 Cars and Trucks Wanted
150 Cars for Sale
151 Sports, Import Cars
148 Lease Vehicles
149 New Car Directory
160 Parts, Accessories and Service
158 Tires
154 Trucks, Buses and Vans
156 U-Drive and Auto Washing

**ACCOMMODATION**
185 Convalescent and Rest Homes
175 Hotels
178 Summer Homes, Cottages and Resorts
181 Tourist Accommodation

**RENTAL**
201 Apartments to Rent, Furnished
200 Apartments to Rent, Unfurnished
202 Furniture to Rent
203 Apartments Wanted
206 Duplexes to Rent
207 Duplexes Wanted to Rent
215 Halls, Warehouses, Stores and Offices to Rent
197 Housekeeping Rooms to Rent
199 Housekeeping Rooms Wanted
211 Houses to Rent, Furnished
210 Houses to Rent, Unfurnished
212 Houses Wanted to Rent
190 Room and Board
191 Room and Board Wanted
193 Rooms to Rent
194 Rooms Wanted
204 Shared Accommodations

**FINANCIAL**
155 Automobile Financing and Insurance
233 Mortgage Loans and Insurance
234 Mortgages for Sale
230 Personal Loans and Insurance
235 Wanted to Borrow

**REAL ESTATE**
280 Acreage for Sale and Wanted
240 Business Opportunities
241 Business Opportunities Wanted
247 Commercial or Industrial Properties
258 Condominiums
253 Country Homes and Properties
270 Exchange Real Estate
290 Farms for Sale and Wanted
263 Garages for Sale, Rent, Wanted
293 Gulf Island Properties
250 Houses for Sale
265 Houses Wanted to Buy
295 Listings Cancelled
268 Listings Wanted
271 Lots for Sale
294 Mainland and Out-of-Province Properties
169 Mobile Homes and Parks
273 Property for Sale
274 Property Wanted
244 Revenue Property
245 Revenue Properties Wanted
259 Townhouses
285 Up-Island Properties
256 Waterfront Properties

## SUBSCRIPTION RATES

Wherever carrier service is maintained, $4.50 per month.
By mail — Vancouver Island and Gulf Islands, $7.00 per month, $20.00 per 3 months, $40.00 per 6 months, $80.00 per year. Rest of Canada, $8.00 per month, $22.50 per 3 months, $45.00 per 6 months, $90.00 per year.
Outside Canada, $20.00 per month, $240 per year.

BY MAIL
Saturday Times Only
Sunday Colonist Only
Canada 60 cents per copy, $30.00 per year.
Outside Canada, $1.10 per copy, $55.00 per year.

**CIRCULATION REPRESENTATIVES**

| | |
|---|---|
| Duncan, Chemainus— Mr. HILTON HOLT | 746-6181 |
| Nanaimo | 753-2766 |
| Lake Cowichan | 749-6206 |

United States Representatives
LANDON ASSOCIATES INC.
New York, Chicago, Southfield, Atlanta, Boston San Francisco, Los Angeles, Philadelphia, Rochester, Cleveland, Charlotte, Cincinnati, Syracuse, Hamburg, Williamstown, Clinton, Memphis, Levittown, Raleigh.

**PAGE REPRODUCTIONS OR MICROFILM COPIES OF COMPLETE PAPERS AVAILABLE FOR ALL PAPERS PUBLISHED PHONE 382-7211, LOCAL 276**

## 1 BIRTHS

CARLOW — We, Dennis and Bobbie, have a beautiful son, Geordie Wesley, 7 lbs., 10 ozs. Born on April 25, 1979. Thanks to Dr. M. Bassett and terrific V.G.H. Staff.

IRWIN - Born to Bill and Debbie, a son Brandon Shane, 8 lbs. 3 ozs. on April 21st, 1979 at Williams Lake, B.C. A brother for Taryn.

MACDONALD—To Pam and Garry at Royal Columbian Hospital, April 19, 1979, a daughter Danielle Anne, 9lbs.3½ozs. Proud grandparents Jack and Eileen MacDonald and Austin and Pat Mitchell.

TENG—Born to Darrell and Catherine (nee Ekstrom), on April 26, 1979, at Royal Jubilee Hospital, a girl, Angela Marie, 7 lbs. A sister for Alan. Thanks to Drs. Horne, Hansen and Maternity Staff.

WILLIAMSON — Born to Judy and Willie, a girl, Emily Megan, 9 lbs. 3 oz., on April 28, 1979. A sister for Nicole. Thanks to Dr. Bassett and maternity staff at Royal Jubilee Hospital.

## 14 ANNOUNCEMENTS

THE DANCE FACTORY PRESents special 4 hour workshops in disco and jive, Saturday May 12, 19, 26. Jive classes afternoons 1-5. Disco evenings 7-11. Sunday May 13, 20, 27 disco afternoon, jive evenings. $8 per person per session. Guest instructor Mr. Ron Taylor. Class size limited-enroll now. Phone Dance Factory, 734 Aldebury St. 386-1784.

REMINDER
The Community Arts Council of Victoria JURY SHOW. Entry forms can still be obtained from the CAC Office, 45 Bastion Square. Phone 386-1814 to have one mailed or drop in between 10 am and 1 pm, before 27th May. All details on the form.

THE CATS' PROTECTION League Annual Spring Tea and Bazaar, St. John Ambulance Hall, 941 Pandora Avenue, Saturday, May 5, 1979, 2-4pm. Stalls of home cooking, aprons, books, plants, superfluities. Admission: 75¢ including tea.

ESQUIMALT GOLDEN AGE Bazaar winners for food hampers-Mrs. M. Harrison, Marlyn Cross, Jim Green. Other prizes won by-M. Perceival, E. Robbins, Mrs. McVie, D. Henderson, H. Doucet, Mrs. D. Pimlott. Door prize-Mrs. B. Austin.

THE ADVERTISEMENT CONtaining the name of Mr. Frank Rhodes which appeared in the "Announcement" column of this paper on Friday, May 4, 1979 was placed illegally. The Daily Colonist regrets any inconvenience this may have caused.

THE VANCOUVER ISLAND Kidney Patients' Association meeting will be held on Sunday May 6th, 1979 at 2:00 pm. in Room A, off the Harmony Room of the Royal Jubilee Hospital. New Members always welcome.

ST. JOSEPH'S FRIARY RAFfle Winners. Bedspread M. Blanchetiere, $100 bond Mrs. M. Mruk, $100 bond, O Minnings, $100 bond, Jack Liemata, Mexican Doll, M. Stokes. Scandinavian doll, 1436 Jamaica Road.

THE TALL GIRL SHOP, VICtoria division will open Sunday 11-4, for the summer months.

## 15 COMING EVENTS AND MEETINGS

**EVENING OPTIMIST BINGO**
EVERY MONDAY
Victoria Curling Club
(No bingo May 14)
Early birds at 7, $30 minimum. 25¢ per card or 5 cards for $1.
20 regular games $25, $35, $50 & $200. First card $1, additional cards 25¢ each. Good neighbour games.
5 extra games $30 minimum, payoff per game cards 25¢ each or $5 for $1.

**DOLPHIN FOOTBALL BINGO**
NEXT BINGO MAY 24TH
Victoria Curling Club

**THE DAVE BARRETT RALLY**
SUNDAY MAY 6TH
7:30 PM
Memorial Arena
Inserted by The N.D.P.

**STEP PARENTS**
A series of six informed discussions will be held on Wed. evenings, begining May 16. The focus will be on the special difficulties of families where one or both parents have children from a previous union. For info call Faith Magwood 598-5121, Ministry of Human Resources — Captial Region.

SENLAC HOMECOMING
This is your invitation to attend Senlac Homecoming and School Reunion June 28, 29, 1980. For Senlac History Book send names, pictures and histories of family members that were homesteaders in our district. Include nationalities, occupations previous to homesteading, hardships endured. Send replies by July 31st, 1979 to: Mrs. Mildred Trippel, Senlac Saskatchewan, S0L 2Y0.

**ELECTION RALLY**
THE ONLY SOLUTION TO THE CRISIS. MAKE THE RICH PAY. MARXIST FEMINIST PARTY OF CANADA. MONDAY MAY 7, 7:30 PM. UNION CENTRE. 2750 QUADRA ST. INSERTED BY THE MARXIST FEMINIST PARTY.

**RENO CASINO AND DANCE**
7:30 PM to 1 AM
SATURDAY, MAY 5TH
VIC WEST COMMUNITY Y
521 Craigflower Road 388-6120
Admission Price $1.50
Bar facilities - food available.

**ATHLETICS BINGO**
EVERY WEDNESDAY
Victoria Curling Club
Early Birds 6:45 p.m.

DISCO DANCING INSTRUCtions, see Announcements.

## 15 COMING EVENTS AND MEETINGS

Oak Bay Lions Bingo
20 Reg. Games - 7 p.m.
6 Cards $2
Extra Games 5 cards-$1
O.A.P.

GIANT FLEA MARKET
One day only, Saturday May 5, 9am-3pm, Luxton Fairgrounds, 1040 Marwood. Indoors: $4. Outdoors: $2. To reserve or for information, 478-2759.

VICTORIA VOLLEYBALL Team competing in Quebec desperately need donations for Garage Sale, Saturday, May 5th, 10-4 pm, 1789 Laval Ave. Phone 477-4441.

THE CHRYSALIS WILL BE holding a garage sale Sat. May 5th, at 2051 Hampshire Rd. off Bowker from 10-4. Treasures, refreshments, bake sale, Tarrot card reading from 2-4.

SINGLES SCENE CLUB "FULL Moon" Dance, Sat. May 12, 9-1 at White Eagle Hall, James Bay. Advance tickets only $3.50 at Hillside Mall Ticket Office or call 479-6050, 478-6622, 479-9187.

JUAN DE FUCA LACROSSE Auxiliary Bingo, every Sunday, starting May 6. Everybody welcome. Legion Hall, Langford. 6:45 Early Bird. $100 Jackpot.

WIDOW'S ASSOCIATION WILL meet in the hall of St. Johns Church, 1611 Quadra St. on Sunday May 6 at 2 pm. Saanich Songmen will entertain. 383-1404.

PROSPECT LAKE COMMUnity Hall Bingo, 5358 Spartan Road, 7:30 pm, Saturday, May 5th, 1979. See you there.

OLD TIME DANCE TONIGHT. 9-12. Columbian Orchestra at Centennial Church Hall on David St. 479-1216.

SUPER RUMMAGE SALE, Tuesday, May 8th, 7pm, St. Matthias Church Hall, Richmond at Richardson.

BALLROOM DANCING, STRICT tempo, May 5, White Eagle Hall, reservations only, 477-5179.

## 16 CATERING, BANQUETS and RECEPTION RMS

**GARCIA'S**
Mexican and International Cuisine
104-1551 CEDAR HILL X RD.
(in the Cedar Hill Mall)
Planning an Office Party Banquet or Special Function?
Call us at 477-7744
Banquet Facilities For up to 100
ample covered parking

**GEORGE'S BAVARIAN BANQUET FACILITIES**
1021 Pandora 383-7121
INTERNATIONAL CUISINE
3 DINING ROOMS AVAILABLE
SMALL OR LARGE PARTIES
Up to 150 Seating Capacity
ENTERTAINMENT
AVAILABLE ON REQUEST

BLACK PRINCE CATERING (1976) Ltd.
655 Douglas St. 388-4488. For all your catering needs in our roof top Queens Reception Room or on your premises.

## 20 LOST and FOUND

MISSING FROM CEDAR HILL Cross Road, Braefoot area since April 14th, Daisy 7 year old female tabby, grey with white chest, dark nose. 477-9227 after 5.

HELP
1 year old, male Golden Lab cross, gone missing 2 weeks ago. Esquimalt area. Wearing 2 collars. Answers to "Thumper". Small reward. 388-9237.

LOST: CAT, SMALL GRAY AND black female tabby, wearing white flea collar. Goldstream-Malahat area. Reward. 478-0679, 388-9985.

LOST-WOMANS WATCH, TISsot, small round face, brown leather strap. In vicinity of Cadboro Bay Rd. and Foul Bay Rd. Reward. Please call 592-1643 evenings.

LOST: CENTRAL SAANich/Keating, friendly sleek spayed gray female cat. Last seen April 30th wearing white collar and bells. If seen please phone, 652-2266.

REWARD FOR INFO LEADING to return of small black, Lab type dog, female answers to "Miranda". Last seen April 20th, Tillicum-Craigflower area. 388-5979.

LOST: MOUNT TOLMIE AREA, neutered male Tabby cat, white bib, 4 white feet, ½ white nose, racoon like black rings around tail, reward, 388-4232 or 592-1321.

LOST: BROWN TABBY CAT, female, white feet, from St. Patrick St. Maybe on way to McKenzie-Douglas. Answers to Moosie, 595-4293, 479-5369.

LOST: GOLD DOUBLED CHAIN ID bracelet engraved with Nancy. Vicinity of Mt. Doug High School. 477-6072.

BLACK CAT - WHITE STOMach, flea collar. Lost from Jubilee area, possibly returning to Blinkensop. Reward. 592-7792.

LOST: EASTER WEEKEND, Highland district, two white with brown dogs, English Setter, Springer Spaniel. 479-4866.

MISSING MAN'S BROWN 10 speed bike, Northridge School, any information please phone479-7235.

LOST: LARGE SOFA CUSHION, evening of May 2nd, between 10 mile point and Cedar Hill Rd. Reward, 477-8754, after 5.

LOST MANS WALLET CONtaining ID (urgently needed) Rockland-Fernwood-Market Square area, May 2nd. Call 387-1971, daytime.

FOUND: ON COOK ST. GREY cat, black markings, white on paws and tip of tail, please phone 383-8505.

LOST MALE CAT, 5 MONTHS old, Atkins Ave., Langford area. 387-3578 days, 478-9896 after 5.

LOST: YOUNG GREY MALE fluffy cat, Oak Bay Junction area. 592-9525.

LOST: WILLOWS BEACH, lady's Caravelle wristwatch, gift from mother 1977. 592-4623.

LOST: LARGE MASONIC lapel pin. Reward. Phone 598-1851.

LOST: DOUGLAS-MCPHERSON Theatre area. Round drop jade earring. 477-4568.

LOST: OLD CASE, FOUR keyes, Menzies-James Bay area. 382-6532.

FOUND: MANS CANADIAN Forces Uniform on West Burnside Rd, phone 479-4578.

LOST: PARTIAL DENTURE, Vancouver-Fairfield bus stop, April 29. 383-1842.

FOUND: PAIR OF LADY'S glasses, on View near Cook, 382-8800.

LOST: BLACK MOTORCYCLE glove between Monterey and Jubilee hospital, 598-5038.

FOUND: BLACK CAT, GORDON Head area. 477-8245.

CLASSIFIED ADVERTISING THE PEOPLE'S MARKET PLACE

## 21 HELP WANTED GENERAL

ADVERTISEMENTS IN THIS CLASSIFICATION MUST COMPLY WITH THE BRITISH COLUMBIA HUMAN RIGHTS ACT

**Cowichan Valley Regional District**

**CARTOGRAPHER POSITION**

Applications are invited for a position as Cartographer by the Cowichan Valley Regional District Planning Department.

Duties will include preparation of legal, topographical and engineering maps and plans; gathering land use information; metric conversion; preparing graphic and display maps; and dealing with the public under the supervision of the Chief Cartographer.

Applicants should have a working knowledge with ink and related machines. Previous cartography experience is not required, but may be an asset. Employment is a one-year contract position.

Applicants should submit a resume to the undersigned stating qualifications, experience, salary expected and starting date available. Applications will be received up to 4:30 p.m. Thursday, May 10, 1979.

Mr. R. G. W. Smith,
Director of Planning,
Cowichan Valley Regional District,
137 Evans Street,
Duncan, B.C.,
V9L 1P5.

APPLICATIONS ARE INVITED for the full-time position of House Parent I at a group home in Vitoria. Under the overall direction of the Executive Director and the Director of Programs and the specific direction of the House Parent Supervisor to assist with the program and operational aspects of the Group Home. Characteristic Duties: To develop with supervision individual program planning of residents assigned to them, to maintain written records of individual programs as directed, to develop and supervise social and recreational programs at their appropriate times, to administer medication and medical treatment as directed and accompany residents to medical appointments, to be responsible for preparation of all meals and to ensure compliance with all health standards, to communicate to other team members orally and through outlined written procedures all information pertaining to performance, behaviour and attitude of the residents, to train and supervise residents in all program areas, to supervise in day work programs, when necessary, perform other related duties as required. Qualifications: Grade 12 and 2 years experience and or training in a directly-related field, ability to work co-operatively and effectivley under supervison, must obtain a Class 4 driver's licence within three months of employment, must have ability to work effectively with mentally-handicapped individuals. Salary: $6.04-$6.43 per hour, 24 hour group home shift basis, employment to commence August 1, 1979. Apply in writing to P.O. Box 6354, Station C, Victoria, V8T 5M3, on or before May 12, 1979. JOINT APPLICATIONS FROM MARRIED COUPLES AS WELL AS INDIVIDUAL APLICATIONS WILL BE WELCOME.

HOUSE PARENTS WANTED

Couple wanted to operate an independant group receiving home. Experience in parenting or child care is preferred. This couple should be prepared to care for a group of 3-6 teenagers and younger children, some of whom may have social and behavioral problems. House parents should be able to develop positive relationships with the children, while providing them with structure and security. They will be expected to assist in the behavioral assesment of some children. Co Operation with the Ministry of Human Resources and other community resources is essential in meeting each childs needs. Some bookkeeping experience would be useful. Financial arrangements are to be negotiated.

Also needed:
BED SUBSIDY

Person or persons to provide temporary care and shelter in their own home to 1,2 or 3 children. Fee for service up to $150 a month per bed is provided regardless of occupancy. In addition, house parents receive regular maintanance rate while a child is placed temporarily in the home.

For either of the above, please send resume, including relavent experience and references to: Receiving Section, Ministry of Human Resources, 1627 Fort Street, Victoria, B.C., V8R 1H8.

**Group Home Staff Needed**

Three, experienced, mature staff are needed to operate an independent group home on a contractual basis for three, retarded children, aged nine to 12. These youngsters are currently living in an institution and attending community schools. They need the warmth and security of caring parent figures. They also need the structure and guidance necessary to develop personal life skills and appropriate social behaviours to enable them to function in the community. Since seizures and hyperactivity can be problems, staff should be prepared to deal with these. Staff should be familiar and comfortable with a variety of behaviour management techniques. They would be expected to work closely and effectively with the Ministry of Human Resources, other community resources and, with the social worker's help, the parents, in meeting the needs of these children. Some bookkeeping experience would also be useful. Please send resume including relevant experiences and references by May 15th to Doug Matheson, Ministry of Human Resources, 1627 Fort Street, Victoria, B.C. V8R 1H8. Phone: 598-5121.

DATA ENTRY SITE SUPERVISORS
VICTORIA
$1,346-$1,501

The PROVINCIAL MINISTRY OF FINANCE has opportunities for TWO experienced Data Entry Supervisors who will be responsible, under direction of the Data Entry Co-Ordinator, for directing the activities of a data entry group comprising 40-90 operators and auxiliary personnel. The successful candidates will assist with the development and modification of work schedules and be responsible for the effective operation of the sites. Secondary school graduation; technical training in the operation and management of data entry equipment; ability to communicate effectively, and prepare clear and concise instruction manuals; two or more years in a supervisory position.
Canadian citizens are given preference.
Obtain applications from the Public Service Commission, 544 Michigan Street, Victoria, V8V 1S3, and return by May 16, 1979.
COMPETITION 79: 1069

FULL TIME BABYSITTER, Monday-Friday. 478-6071.

## 21 HELP WANTED GENERAL

ADVERTISEMENTS IN THIS CLASSIFICATION MUST COMPLY WITH THE BRITISH COLUMBIA HUMAN RIGHTS ACT

ADMINISTRATOR COORDINATOR
For residential Support center for people recovering from Alcohol and other drug problems in the Queen Charlotte Islands at Tlell. Responsibilities include: Program development, supervision of staff and programs in the center. Mobilization and coordinaition of existing community resources and on going community education.
Qualifications desired: Ability to work cooperativelyl, relevant training and experience. Some understanding of the Charlottes and the native culture, Administrative and financial management ability. Felxibilty and general good humour a must.
Salary: $18,600 per year.
Send full resume before May 21st to:
David Bowering, Administrator, Charlottes Alcohol and Drug Society. Box 40, Tlell, B.C. V0P1Y0.

**British Columbia Forest Products Ltd**
**Cowichan Wood Products Division**
**REQUIRES:**
**2ND CLASS ENGINEER**
We require a Second Class Shift Engineer for holiday relief, approximately 4½ month. Saw Mill and Power Generating experience preferred. Union wages and benefits will apply. Plant is located at Youbou on Cowichan Lake, Central Vancouver Island. For further particulars contact Mr. C. Greenwald, B.C. Forest Products Ltd., Youbou B.C., V0r2E0 or phone 112-745-3311.

CAREER OPPORTUNTIY
The Courtenay Alcohol and Drug Treatment Centre requires a counsellor II for its alcohol and drug services programme. Candidate must be able to work with a team under minimum supervision with both alcohol and drug dependent persons; and, be responsible for client assessment, referral, case conferences and community liason.
QUALIFICATIONS: Either (1) masters degree in the social services and one years experience, or (2) a B.A. with two years experience, or, (3) other suitable training with five years experience.
REPLY TO: Mr. Peter Kagis, Campbell River Alcohol and Drug Treatment Centre, No. 12, 964 Island Highway, Campbell River, B.C. V9W 2C5.
COMPETITION ENDS: May 11, 1979.
SALARY: $17,400.00 per annum with excellent benefits.

CIVIL ENGINEER. NUU-CHAH-Nulth Tribal Council. Person will be responsible for assisting 13 bands to:
Draw up 5 year plan for Capital Project.
Designing implimenting, monitoring and evaluating Capital Projects such as housing, water and sewer systems, roads and sub divisions.
Preparing tendors for bids.
Act a Purchasing Agent
Person will be situated in Port Alberni B.C. but will travel throughout Westcoast of Vancouver Island.
Qualifications:
Must be Graduate Engineer with some related field experience
In good health
Be able to work with Indian people.
Salary is negotiable
Competition closes May 18, 1979.
Submit Complete resume to; The Chairman, P.O. Box 1225, Port Alberni, B.C., V9Y 7M1.

**Treelane Estates**
Mature couple to manage one of Victoria's prestigeous buildings. Must have previous experience and provide references. Ph. 388-5471, 9-5. Concord

GOLF COURSE SUPER INTENDANT REQUIRED FOR KELOWNA GOLF AND COUNTRY CLUB. EXCELLENT OPPORTUNITY, 6,200 YARD COURSE, FULLY AUTOMATIC TORO UNDERGROUND WATERING SYSTEM INSTALLED 1977. PLEASE SEND RESUME TO J. E. COWAN, GENERAL MANAGER, 1297 GLENMORE DRIVE, KELOWNA, B.C.

SPECIAL HOME REQUIRED
An immediate home placement is required for a 9 year old, self abusive, autistic boy. Placement will be based on a renewable 3 month contract with attached fee for service of $900 per month and a maintenance rate for the childs needs. Applicants must be able and willing to:
- establish and appropriate living routine in the home and community.
- work closely with autistic class workers, social worker and other professionals.
- work independant of close supervision.
Experience with developmentally handicapped an asset. For further information please call A. L. Pearce, 598-5121, 9am-4:30, Tuesday-Friday or write with resume to Ministry Human Resources, Therapeutic Home Section, 1627 Fort Street, Victoria B.C, V8R 1H8.

**ASSISTANT MANAGERS**
Probably the cleanest apartment in Victoria with the Happiest tenants - ask any of the 295 people that call 620 Toronto St. their home. We need two very important people to be our Assistant Managers and help maintain our high standard. For more information please call Mr or Mrs Al LaCoste 382-9331, hours 9-12 noon: 1-5pm.

HOUSEKEEPER
Professional man seeks mature, energetic person to live-in and provide care for family of five. Children aged 16, 14, 12 and 6. Accomodation, meals, use of car, etc provided. Salary negotiable. Must demonstrate sincere concern for welfare of children. References required. 592-6159 after 5

MALE OR FEMALE HAIR dresser for full time work. Phone 112-537-9804 after 6 pm.

## 21 HELP WANTED GENERAL

ADVERTISEMENTS IN THIS CLASSIFICATION MUST COMPLY WITH THE BRITISH COLUMBIA HUMAN RIGHTS ACT

EXPERIENCED RESIDENT MANAGING COUPLE FOR 35 SUITE APART. BLOCK NEAR OAK BAY JUNCTION. ENTHUSIASTIC HANDY MAINTENANCE NEEDED FOR THIS PLEASANT BLOCK. APPLY MRS. BURR AT DAVID BURR LTD. 384-9335.

NATURALIST/ADMINISTRAtor required to continue development and management of nature education programs for schools and general public, to increase community awareness and use of Nature Center. Qualifications should include a relevant university degree, administrative experience as a Naturalist, management experience and enthusiasm about protecting a nature sanctuary. Competition closes May 21, apply in own handwriting to Mr. F.E. Neate Chairman, Swan Lake Christmas Hill Nature Center Society, 3873 Swan Lake Rd. Victoria, B.C. V8X3W1.

CAREER OPORTUNITY DYnamic new security company has full and part time positions available in Victoria in mid-May. Maturity, reliability, good grooming and an ability to relate to the public are essential qualities. Available for shift work an asset, company training will be provided, excellent opportunity for advancement to managerial positions in this rapidly growing company. Only those who submit a full resume will be considered. Reply promptly to P.O. Box 488, Postal Station A, Vancouver, B.C. V6C 2N3.

COOK
Applications are invited for the casual position of cook at the Saanich Peninsula Hospital. Qualifications include: experience in food preparation, estimation of food quantities and storage of food, familiarity in opertion and care of equipment, knowledge of safety and sanitation standards.
Apply Tuesday-Thursday only in person, with resume to: Ms. Paulette McCaughey, Canada Employment Centre, 810 Fort St.

JAMES BAY COMMUNITY School Society needs three students to staff a Summer Wilderness Bound Program. Applicants should have experience or training in recreational activities for children. Considerable experience in camping, hiking, canoeing and other outdoor activities preferrable. Must register with Student Canada Manpower Centre when applying. Applications received till May 14th. Wage $120 per week. Send resumes to Mike Pettit, 140 Oswego St. Victoria.

**AVAILABLE SOON**
Daily Colonist routes between 45-60 papers Woolco area and Cook-Finlayson area. Monthly profits between $65-$85. Call Mr. E. RING at 383-4111 and leave your name and phone number.

LAWYERS REQUIRED
Penticton law firm immediately requires a lawyer with an interest in both criminal and civil litigation but with an emphasis on the civil litigation side. A lawyer with an interest in conveyancing and corporate practice is also required. Excellent partnership opportunities. Please send resume to or contact for interviews:
Preston S. Mott, Esq.,
Kinsman & Company,
P.O. Box 40, Penticton, B.C.
V2A 6J9 Tel. No. 492-2624

**Travel Agency**
Required immediately, fully experienced manager and one consultant. Must have three years IATA and be familiar with all aspects of the Travel Industry. Well established and progressive firm. Travel and educational benefits. Salary negotiable. Interview by appointment only Mrs. Corbould, Featherstone Travel, 477-0131.

BOYS-GIRLS—ADULTS SENIOR CITIZENS
Afternoon Times route coming available in downtown area. Profits range $80-$90 for one to 1½ hours Mon.-Sat. Monthly collections minimal as most subscribers are prepaid to office. Earn extra income for your summer activities now. Call Mr. Kazmiruk at 382-3131 for more information.

SOCIAL WORKER FOR A VOcational rehabilitation program. Applicants must be experienced in life skill training, group work and counselling, with appropriate professional qualifications. Previous experience in a mental health setting is essential, as is the ability to liase with professionals in the community and to work as part of a professional team. Send complete resume to Victoria Press Box 31 by May 10.

**ALPHA HOME CARE**
3371 Oak St
383-4423 or 383-7154
Appointments for interviews are now being taken for the position of live in homemakers. People willing to take on the responsibility of home management. Please call our office for more information.

**MOTEL MANAGERS**
Couple M.F. for 58 room Motel in Victoria. No restaurant. 1 bedroom suite for management. Profit incentive. Experience necessary. Apply in confidence, stating experience and salary expected. Phone in confidence 403-423-4144 week days and 403-437-0477 evenings and weekend.

**MILLWRIGHT**
Shift Millwright wanted for Nanaimo sawmill, must be qualified (T.Q.) and preference will be given for sawmill experience. Union Mill.
Apply to: Personnel
Mayo Forest Products Ltd. P.O. Box 548 Nanaimo B.C. V9R5L5. 112-754-7751.

LITTLE GIANT BAKERY INC. requires ambitious mature wholesale route driver. We are looking for someone who is bright, clean cut, aggressive, self motivated with some experience in sales and marketing. Good salary plus commission. Group insurance with 100% dental. Apply in person at 1119 North Park Street.

**BRANDS**
We are now accepting applications for experienced cooks, waitress/waiters, host/hostess-cashier and trainees. Also wanted immediately. Part-time experienced general cook. 1 or 2 days per week. Please apply in person only before 11 am. Mrs. Dalziel.

CORPORATE LAWYER
Required by a Land Development Company. Conveyancing experience required. Must be free to travel. Excellent opportunity for a young lawyer. Salary to be negotiated. Please forward resume to: Camarlo Management, 20040 40A Avenue, Langley, B.C. V3A 2Y5.

PART-TIME PAYS $600/MONTH and up, if you qualify. 477-9270.

## 21 HELP WANTED GENERAL

ADVERTISEMENTS IN THIS CLASSIFICATION MUST COMPLY WITH THE BRITISH COLUMBIA HUMAN RIGHTS ACT

DARE TO DREAM
Wishing to find the way to afford new car, bigger boat, private plane, or own your house? You might never find out how to... Unless you investigate how many Victorians have achieved everything they wanted. You can too. I will show you how. Mr. Gray 384-0912.

RETAIL
This may be for you, if you have an outgoing personality, experience in retail sales, cash floats and deposit systems. Apply to Tiger Shop, 910 Government, Harbour Square Mall, Mon 9:30 to noon and Tues, 9:30 to Noon, only. Only those with the above qualifications need apply.

RESIDENT MANAGERS
FOR A 35 STE. BLDG. OAK BAY AREA. PLEASE APPLY AT 350 GARBALLY ROAD 8:30 A.M.-5:00 P.M. OR PHONE 383-1141, MR. GANNER FOR APPOINTMENT.

**Building Manager**
Required immediately, mature couple for 57 suite apartment block. Close to Beacon Hill Park. Excellent block, mostly older tennants. Call Bob Arnott, Seaspray Properties Ltd. Daily 10-12noon. 386-3124

HAIR STYLIST
Opening position in up to date Unisex shop, downtown area, to take over large clientele before end of Aoril. Very good opportunity. Please write with full resume for interview to Victoria Press Box 778.

NORTHERN DEVELOPMENT JOBS. Earn up to $3,000/month. Learn how to secure these and other high paying jobs. For details regarding our services send LONG SELF-ADDRESSED stamped envelope. LMES-P, Box 7810 (Sta A), Edmonton, Alta. T5J 3G6.

MANAGERESS/MANAGER
For an island janitorial company. Fully experienced. Able to do supervision and job inspection, etc. Have own transportation with clean driver's licence. Bondable, willing to work 5 evenings per week. Send resume to Victoria Press Box 703.

FULLTIME POSITION AVAILable at alternate school for a person with the following skills: typing, bookkeeping, ability to work with adolescents and an ability to work as a team with other staff members, send resume to Warehouse School, 2549 Quadra, V8T4E1 by Tuesday May 8th.

TWO PERSONS (MARRIED couple) with supplementary income, no pets, to tend small marine drive motel office + light duties as husband-wife team. In lieu of services spacious seaview suite with fireplace + incentive commission. Write 5070 Catalina Terr, Victoria, V8Y2A5.

**CARETAKER**
mature couple. Caretaking duties for 35 suite adult block, easy care. Large 1 bedroom suite close to town, on bus routes. Call Bob Arnott, Seaspray Properties Ltd, daily 10-12, 386-3124.

MAJOR TRANSPORTATION Company requires experienced line drivers, minimum experience 5 years, minimum age 25, clean driving record. Apply to Operations Manager, Direct Transportation Systems, 2857 Douglas Road, Burnaby.

WAITRESS/WAITER REquired for downtown restaurant, 35 hours per week, starting immediately through August 31st. Kitchen help, 35 hours per week, starting immediately through August 31st. Apply 617 Johnson St after 2pm, ask for Alan.

SUPPLY DRIVER REQUIRED for day work by Pizza Pieman. Clean, neat appearance and a clean driving record. Also to assist in commissary. Apply in person only to office at 858 Esquimalt Road, Friday 1-4pm or Monday 9am-noon.

REQUIRED FOR SEPTEMBER, 1979. Organist and Choirmistress in Anglican independent boarding school. Resident or non-resident post. Apply in writing to the Headmistress, Queen Margaret's School, 660 Brownsey Avenue, Duncan, B.C., V9L 1C2.

DO TO EXPANSION AND great demand immediate openings for experienced cabinet salesman and experienced floor covering salesman. If you are professionally minded and self motivated send resume and references to Victoria Press Box 59.

REQUIRED IMMEDIATELY on semi-permanent basis, a warm hearted lady to care for 2 sisters, 2½ yrs. and 13 months. In my home or must be on or close to Metchosin Rd. Please call 478-8937 after 6 pm.

NEW STEAK AND PIZZA FAmily restaurant in Sooke requires cooks and waitresses/waiters. Submit resume no later than May 17th. Please address to Mr. Morino, 2789 Claude Rd, Victoria BC. V9B 3T7.

EXCITING NEW 200-SEAT LIcenced restaurant is looking for the best staff in town. Waiters, waitresses, second bartender, cocktail waitress and cooks. If you are good, please call 386-8982 for a personal interview.

EXPERIENCED HAIRSTYLIST With Some Clientele, part time or full time. Modern beauty salon, excellent working conditions, relaxed atmosphere. Phone 598-7711 or res. 384-2457 after 6 or weekends.

CASHIER, WEEKENDS AND holidays, must be outgoing and have neat appearance, some bookkeeping abilities, no experience necessary. Apply 1990 Fort Street from 3-5pm Wednesday and Thursday.

CUSTODIAN/HANDYMAN FOR Shopping Mall. Full time position for reliable, energetic man with Electric and Mechanical background. Apply giving full resume of experience and reference to Victoria Press Box 63.

DAY CARE SUPERVISOR REquired immediately. Must have 2 year Diploma (or equivalent) in Early Childhood Education, plus experience. Box 806, Kelowna, BC

HOUSEKEEPER FOR TWO, good cook, preferable nonsmoker, live in self-contained suite plus wages, also, lady for Saturday and Sunday, own transportation. 658-8028.

REQUIRED IMMEDIATELY, conscientious couple to manage 79 suite furnished apt. 1 bedroom suite live-in accommodation plus salary, references required. 386-2812.

BABYSITTER WANTED: James Bay, around Beacon Hill Park for 3 months. 3 nights per week, Mon, Tues, Wed. From 5:30 till 8:30 pm. Mature student Ok. 384-6928.

TRUST COMPANY REQUIRES mortgage clerk to process payments and administer accounts. Prior mortgage experience required. Please submit resume to Victoria Press Box 853.

CERTIFIED MILL WRIGHT. Must have saw mill experience, union rates. For employment in New Westminster. Apply to Lamford Cedar, P.O. Box 638 New Westminster, B.C. V3L 4Z3.

KINDLY LADY OR STUDENT required to care for my 3 year old son during the day and my 7 year old daughter after school. No nights, weekends or Wednesdays. View Royal. Please call 479-1496.

## 21 HELP WANTED GENERAL

ADVERTISEMENTS IN THIS CLASSIFICATION MUST COMPLY WITH THE BRITISH COLUMBIA HUMAN RIGHTS ACT

REQUIRED FOR DUNCAN area, part-time driver/warehouseman, must be bondable. Clean driving record. Reply, stating full particulars, to Victoria Press, Box 41.

WANTED: LIVE-IN CAREtaker for 138-suite highrise apartment. This person must be responsible, reliable and hardworking. Serious inquiries only. Phone 388-9181.

EXPERIENCED PICTURE Framer familiar with all aspects of the trade for full time position. References required. Please apply in writing to Victoria Press Box 818.

25-SUITE APARTMENT BUILDing in White Rock requires resident man and wife managers, building clean, modern and fully rented. Phone 271-5511, after 6 pm.

COASTAL B.C. TWICE-WEEKly newspaper seeks experienced general reporter, photography and darkroom experience an asset, car essential. To start end of May. Phone Editor, 485-4255.

EXPERIENCED SEAMSTRESS needed for canvas work sewing light and heavy fabric. Use of Commercial Sewing machine in the past is necessary. Write Victoria Press Box 58.

EXPERIENCED PART-TIME dishwasher and pantry help wanted. Apply in person only. Monday thru Friday, between 1-3 pm, Shortts Restaurant, 910 Government St, Victoria.

**CARETAKER**
Required for 27 unit apt. block, Fairfield area. Phone 477-9591 (9-4 pm.)

MATURE RELIABLE WOMAN to care for infant and five year old in my home. Own transportation, days and evenings. Colwood-Langford area. 478-7193.

TRAVEL NETWORK
Requires cheerful hard worker as salaried agent with typing, ticketing, sales, experience required, 381-5080

CERTIFIED DENTAL ASSIStant required for preventive oriented practice, starting May 9. Reply handwritten to Victoria Press, Box 24.

FAST GROWING COMPANY requires bookkeeper-secretary, minimum 3 years experience. Send brief resume to Victoria Press Box 35.

HAIRDRESSING INSTRUCTOR wanted, International Hairdressing School. Contact Don or Richard, days, 477-5232 or evenings, 477-5743, 477-9668.

THIRD CLASS STEAM ENGIneer, Union rates. For employment in New Westminster. Apply to Lamford Cedar, P.O. Box 638 New Westminster, B.C. V3L 4Z3.

ASSISTANT MANAGER FOR Jewellery store required. R.J. or equivalent title. State qualifications, experience and salary expected. Victoria Press Box 38.

WANTED; EXPERIENCED lather, for application of stucco wire. Full time employment. For further information call 478-7870 after 6 pm.

JOURNEYMAN AUTO MEchanic for Campbell River area. Must be competent in all phases of auto repair, union wages. Apply Box 946 Nanaimo.

REGULAR PART TIME POSItion as mature companion to elderly lady in Oak Bay apartment. References please, phone 656-2087.

ELDERLY WIDOWER IN GOOD health offers room and board in two bedroom house to woman for light housekeeping. Some remuneration possible. 658-8177

IF YOU ARE MATURE, PLEASant, single-couple and would be willing to work part time for extra earnings, please call 477-7466.

LOOKING FOR MATURE adults to help us expand our business. Must be interested in part time to start. Phone 477-7373 between 6 and 8pm.

HYGENIST REQUIRED FOR prevention oriented practice. In Sidney, 2 days a week. Apply at 202-9775 Fourth Street, phone 656-4814.

ATTENTION BRENTWOOD Teenagers, loving care for my three girls after school from 3 to 6. Preferrably my home. $100 a month. Please call 652-4792.

HAIR STYLIST REQUIRED for busy shop in the heart of Ganges, Sault Spring Island. Phone after 5, 112-537-2356.

PART-TIME AND FULL TIME counter clerks and donut finishers. Start at $3 hour. Apply Elk Lake Donut House 9-11 daily.

COOK, DECKHAND, MALE OR female wanted for Pacific coast fish boat. Call after 7:30 pm. 382-3850.

HAIR STYLIST EXPERIENCED in precision cutting. Apply in person to Hair Reflections, 225 Canada Ave, Duncan, 748-2212.

CASHIER - HOST/HOSTESS, mature person preferred, apply in person after 4:30 at The Peacock Restaurant.

CLEANER-SPOTTER REquired for dry-cleaning plant, experience preferred. Apply 325 Cook St.

CARPET UPHOLSTERY cleaner required immediately. Apply in person, 468 Burnside Road East.

FULLY EXPERIENCED GENeral cook, full time permanent responsible position. Apply in person Tokai Villa Restaurant.

BABYSITTER NEEDED, MY home, own transportation required, call between 10-3, 385-0857.

WANTED EXPERIENCED cleaning lady, non smoker, 2 mornings weekly, James Bay, 386-6867 after 6pm.

RELIABLE BABYSITTER wanted in James Bay. Preferably my own home. Please phone after 5, 383-9828.

EXPERIENCED DINING room help for night shift only. Apply in person after 4:30 pm. at the Peacock Restaurant.

HOUSEKEEPER, ONE WHO could manage small guest home, live-in. Please write Victoria Press Box 57.

AUTOMOTIVE COUNTER PERson, experienced in all phases of counter sales, send resume to P.O. Box 550, Victoria, B.C.

NEED BABYSITTER, MY home, Monday to Friday for 1 and 3 year old, Marigold area. 479-9776.

PART TIME, NIGHT CLERK for down town hotel, two nights a week. References required. Queen Victoria Inn, 386-2812.

FULL AND PART-TIME HELP wanted, apply in person, McDonalds Restaurant 3465 Saanich Rd.

RESPONSIBLE SITTER FOR summer and weekends. References and Government Subsidy. Shawn 595-4019 or 598-3374.

FARRELL BOATS IN NANOOSE needs shop foreman. An opportunity to get ahead for right person. 112-468-9842.

DRY CLEANER MANAGER for Duncan, call 595-1277, after hours 388-9774.

MOTHER NEEDED FOR 2 children, 4 and 6 yrs. old, Fridays 8-5 pm. Call after 5 pm. 479-7288.

## 21 HELP WANTED GENERAL

ADVERTISEMENTS IN THIS CLASSIFICATION MUST COMPLY WITH THE BRITISH COLUMBIA HUMAN RIGHTS ACT

APPLICATIONS ARE INVITED for the full-time position of House Parent II at a group home in Victoria. Under the overall direction of the Executive Director and Director of Programs to implement the overall programming and operational aspects of the group home. Characteristic Duties: To maintain written records of individual programs as directed, to develop and supervise social and recreational programs at their appropriate times, to administer medication and medical treatment as directed and to accompany residents to medical appointments, to be responsible for preparation of all meals and to ensure compliances with all health standards, to carry out operational duties in the group home, to communicate to other team members orally and through outlined written procedures all information pertaining to performance, behaviour and attitude of the residents. Under the direction of the Director of Programs, plan and implement individual programs. To be responsible for overall operation of facilities, to administer the dispersement of comfort allowances and to keep records as directed, to purchase food and other items and to keep records as directed, to maintain parent and social work contact as directed, perform other related duties as required. Qualifications: Completion of a directly-related community college level training program and/or three years in a directly-related field is desirable, ability to work co-operatively and effectively under supervision, show abilities to offer direction and leadership to others. Must obtain a Class 4 BC Driver's Licence within three months of employment. Must have ability to work effectively with mentally-handicapped individuals. Salary: $6.64-$7.07 per hour, 24 hour group home shift basis. Employment to commence August 1, 1979. Apply in writing to P.O. Box 6354, Station C, Victoria, V8T 5M3, on or before May 12, 1979. JOINT APPLICATIONS FROM MARRIED COUPLES AS WELL AS INDIVIDUAL APPLICATIONS WILL BE WELCOME.

**SENIOR LOANS OFFICER**

Responsible to the General Manager for the Administration of the Loan Portfolio including Personal and Mortgage Lending, Delinquency Control, Financial Councelling and related duties. This position offers an excellent opportunity to work as part of the Management Team

Minimun 2-3 years Loan-Granting Experience preferrably with a Credit Union background, proven abilities in Staff Supervision and the ability to assume responsibility essential. Salary negotiable, excellent benefits. The community has complete education and health care vacilities including skiing. Deadline May 15th, 19779. Please send complete resume with confidents to R.M. Philip, General Manager, Courtney Savings Credit Union, 291 Fourth St., Courtney B.C., V9A1G7.

**MANAGER**

A progressive retail outdoor equipment store requires a manager. Responsibilities include sales, inventory control, advertising, and planning of community oriented programs. We are seeking a confident, energetic individual, preferably with experience in outdoor activities such as hiking, sking, backpacking and running. Retail sales experience is not necessary, although a good public manner is essential. Salary is negotiable. Please submit a resume in confidence to Victoria Press Box 25.

WANTED: EXPERIENCED FIberglass workers. Farrell Boats, Nanoose. B.C. 468-9842.

DRYWALL TAPER NEEDED for Nanaimo area. Phone 758-1220.

EXPERIENCED PRESSER, wool and silk finisher required, top wages. 595-1277. After hours phone 388-9774.

WANTED, MATURE BABYSITter, Central Saanich, my home. 652-2389.

EXPERIENCED FISH AND Chip Cook/Waitress, part time, Langford. 478-4221.

PART TIME HELP WANTED IN service station, preferrably older semi-retired person. 652-5517.

PART OR FULL TIME FROM home, experienced telephone solicitors, discount books. 642-3819.

RECEPTIONIST WITH OPTIcal Dispensing experience preferred. Victoria Press Box 55.

WANTED FULLTIME DININgroom waitress with bar experience, salary negotiable, 656-3191.

MAJOR PERSON REQUIRED to caretake small apartment house. Phone 382-4536.

FULL AND PART TIME HELP for new restaurant, Gorge area. 595-0385, 386-3133.

SEMI-SKILLED IN ELECTRIcal appliances or telephones or TVs. For Sandowne Raceway. 656-1314.

WAITRESS OR WAITER, EXperience not necessary. Apply in person, 1740 Douglas Street.

LIVE-IN, VISAYAN LANguage teacher and maid. Write: Box 44, Port Alice, BC, V0N2N0.

EXPERIENCED COOK WANTed. Apply the Chef, Brentwood Inn, 652-2413.

STAN THOMAS YOU'RE HIRED for hairdressing position, phone 386-7843, 382-9397.

## 22 OFFICE HELP

ADVERTISEMENTS IN THIS CLASSIFICATION MUST COMPLY WITH THE BRITISH COLUMBIA HUMAN RIGHTS ACT

**LEGAL**

Busy lawyer requires your secretarial background in corporate or conveyancing. 3-4 years experience. Congenial and modern working conditions. All replies confidential. Salary $1100-$1200 plus.

**PRIME PERSONNEL**
385-7012

FAMILY SERVICES SOCIETY (MT. WADDINGTON)
Experienced bookkeeper and office clerk required for private society, operating Govermentally funded program. Part time, 25-30 hours per week to start. $900 per month plus Medical and Dental benefits. Position vacant July 1st, 1979. Please send resume of qualifications to: Family Services Society, P.O. Box 1028, Port McNeil, B.C., V0N 2R0. By May 25, 1979, 956-4912.

INSURANCE CAREER
Position now available in large insurance firm for personalized sales person. Applicants must enjoy working with public, type 50-60 wpm and have experience in typing policies. Excellent career opportunity with room to move up. Salary negotiable according to experience. Please reply in writing to Mrs. L. Simpson, 1220 Broad Street, Victoria, or phone 388-5533.

LEGAL SECRETARY REquired for conveyancing and estates work. Must be well organized and capable of using own initiative. A minimum of 3 years legal experience required. Good typing skills a must. Short hand an asset. Competitive salary. 386-9021.

SMALL VICTORIA BUSINESS requires Secretary-Cashier with good telephone personality. This is a permanent full-time position. Please reply to Victoria Press Box 26 giving full particulars including salary expected.

EXPERIENCED LEGAL SECretary, General Practice, mostly Real Estate. 383-6432 10 to 5.

## 22 OFFICE HELP

ADVERTISEMENTS IN THIS CLASSIFICATION MUST COMPLY WITH THE BRITISH COLUMBIA HUMAN RIGHTS ACT

**LOAN SECRETARY**

We have an immaculate opening in our loan department for a bright and personable secretary.
This position requires good communication skills, accuracy and the ability to type and operate simple business machines.
Previous secretarial experience in a loaning department is preferred.
On-line computer experience is an asset.
The successful applicant will enjoy a progressive salary and benefit program and a pleasant working environment.
Direct applications to:
Mr. P. Arnold,
Victoria Public Savings C/U
1601 Blanshard St.
Victoria B.C. 388-5554.

CASUAL CLERK-TYPIST I
and
CASUAL STENOGRAPHER I
for the
**CITY OF VICTORIA**

Applications are invited from qualified Clerk-Typists and Stenographers for casual relief work in various civic departments. Applicants must be competent typists and stenos must be capable of taking shorthand at 80 w.p.m. Applicants must have high school graduation or equivalent and at least two year's previous office experience.

Applications stating experience and qualifications or on forms provided in the Personnel Office will be received by the Personnel Director, City Hall, not later than Wednesday, May 9, 1979.

**SR BOOKKEEPER**

Progressive company offers a career opportunity with advancement.

Ability to handle the pressures and responsibility of a large sales dollar volume-all accounting functions up to and including trial balance plus preparation of financial statements. The successful applicant must possess the initiative to work on their own. Stable working background and experience, pleasant personality and well groomed appearance. All replies confidential. Salary $1100-$1200 plus.

**PRIME PERSONNEL**
320-1070 Douglas,
385-7012

MONTREAL TRUST HAS AN immediate opening for an income tax officer within the general trust department. This position involves the completion of personal and trust income tax returns. Successful candidates should have experience in the completion of income tax returns as well as being able to read and interpret technical data. Must be a responsible self-starter, with good interpersonal skills. Apply in confidence submitting a detailed resume to: Montreal Trust Company, 100 - 747 Fort St, Victoria, V8W3G1, Atten: R.W. Scheuerman.

**METRO TOYOTA**
**Requires a RECEPTIONIST**

We are looking for a pleasant, outgoing person who enjoys meeting people. Duites include: greeting customers, answering switchboard, typing, filing, and some clerical duties. This is a full time positon. We offer an attractive salary and excellent fringe benefit package. Please write to the attention of, Mr. Norman Arden, 625 Frances St., stating experience and salary desired.

Executive Secretary required for area Headquarters of AVCO Financial Services Corporation, Richmond. Duties include reception, typing and shorthand. Send resume to T. Waters, 2018 Douglas St., Victoria.

WANTED EXPERIENCED legal secretary with solid background in conveyancing, litigation and estates. Must have good typing and shorthand. Salary commensurate with experience. Phone 595-2614.

REQUIRED IMMEDIATELY experienced bookkeeper for medium sized law firm. Salary commensurate with experience. Rely in writing to Lisson and Co. 837 Burdett, Victoria, Attn. Mr. Bion.

NEED MATURE PERSON with bookkeeping, payroll and secretarial experience for oneman office, permanent part-time. Property management experience. Car an asset. Victoria Press, Box 52.

RECEPTIONIST TYPIST REquired for C.A.'s office. Bookkeeping knowledge an asset. This is a junior position. Please reply in own handwriting to Victoria Press Box 51.

LEGAL SECRETARY REquired for general, conveyancing and commercial. Good typing and shorthand skills. Salary $850 To $1100 dependant on experience. 386-9021.

LEGAL SECRETARY REquired. Experience in conveyancing, estates and corporate law. Telephone Sandar Burns, 477-0171.

WANTED PART TIME BOOKkeeper, preferably with experience in travel agency accounting. Please phone Mr. Burrowes 592-2027.

LEGAL SECRETARY REquired for general, some estates and conveyancing, minimum 1 year legal experience. Salary $850. 386-6754.

SCOTIA BANK REQUIRES EXperienced clerk typist and customer service clerk. Apply in person at Hillside Shopping Centre.

WANTED: PART TIME LEGAL secretary, 1-3 years experience. Preferably some conveyancing experience. 479-1641.

## 23 SKILLED TRADES

ADVERTISEMENTS IN THIS CLASSIFICATION MUST COMPLY WITH THE BRITISH COLUMBIA HUMAN RIGHTS ACT

Mercury Marine Mechanic. Established Vancouver Island Dealership requires self starting experienced mechanic. Position will appeal to person seeking a challenging opportunity. Rewards include top salary and bonus, usual fringe benefits and medical plan. Apply in confidents to Mr. Brown at 334-4822 days or evenings 339-5365

FABRICATING SHOP ON lower island area requires experienced aluminum welder. Must be able to work on own and capable of reading blueprints. References and proof of experience required. Victoria Press Box 40.

## 23 SKILLED TRADES

ADVERTISEMENTS IN THIS CLASSIFICATION MUST COMPLY WITH THE BRITISH COLUMBIA HUMAN RIGHTS ACT

British Columbia Forest Products Limited
**Mackenzie Pulp Division**
requires a
**MECHANICAL MAINTENANCE FOREMAN**

There is an immediate opening for a mechanical maintenance foreman at a recently constructed 550 tpd major pulp mill. The successful candidate will have a millwright trade qualification certificate and a proven record in supervision. The candidate will be in charge of an area supervising a crew of millwrights, pipefitters and welders. This is a challenging position with good potential for growth. We offer an attractive salary and benefit package.

BCFP is an integrated forest products company employing more than 8,000 people in B.C. Mackenzie is located 120 miles north of Prince George and has a population of 7,000. Good educational, recreational and modern housing facilities are available with summer and winter recreational activities in the surrounding areas.

Written applications outlining training and work experience should be directed to:

Roger Krushell,
British Columbia Forest Products Limited,
Box 310, Mackenzie, B.C., V0J 2C0.

Call collect to:
(604) 997-3989.

**CAFETERIA SUPERVISOR**

Position available June 18, 1979. Responsible for the service of all food in the Cafeteria of a large Hospital as well as all catered functions. Applicant must have completed hotel and restaurant food management course and have 5 years experience in a related field. Preference given to applicants with some previous hospital experience. Experience in the training of new employees desirable. Position involves occasional rotation of shifts.
SALARY:
(1979) $17,962 per annum.
Apply in writing by May 18, 1979 to:
Director of Personnel,
Royal Jubilee Hospital,
1900 Fort Street,
Victoria, B.C., V8R 1J8.

**Heavy Duty Mechanics Millwrights**

Takla Forest Products Ltd, requires certified tradespeople in the above categories for our large veneer, sawmill and planer complex located at Fort St. James. The certified rate of pay is $10.56½¢ per hour with an excellent health, welfare, pension and dental plan.
Fort St. James with a population of over 2,000 supports all service facilities. It is located on the southern tip of Stuart Lake 100 miles west of Prince George BC.
Please apply in confidence stating all experience and certificates held to: D.R. Wilson, Personnel Superintendant, Takla Forest Products Ltd, Box 254, Fort St. James, B.C. V0J 1P0 or phone 996-8241.

**School District No. 62 Sooke**
**CARPENTER**

Applications will be received until May 9, 1979 for the position of Carpenter. Applicant must have valid carpenter's certificate, at least two years experience as a carpenter in private fields. Rate of pay as per the Collective Agreement with C.U.P.E. Local 459. Written applications stating qualifications, experience and references should be forwarded to the undersigned:
Miss M. P. Rudge,
Secretary-Treasurer,
School District No. 62 (Sooke)
2227 Sooke Road
Victoria, B.C.
V9B 1W9

**HEALTH RECORD TECHNICIAN**

Required to code patient diagnoses and prepare vital statistics reports for Victoria Cancer Clinic. Applicants must hold (A.R.T.) H.D.T. or equivalent certification and have typing ability.
SALARY: (1979) $1,001.50-$1,130.50 per month over 2 years.
Applications in writing by May 18, 1979 to:
DIRECTOR OF PERSONNEL,
Royal Jubilee Hospital,
1900 Fort Street,
Victoria, B.C.,
V8R 1J8.

HEAD NURSE
Registered nurse required to administer and supervise a 75 bed extended care ward. It requires a minimum of 5 years nursing experience, preferrably including geriatric care as well as a nursing unit administration certificate. Wages as per RNABC agreement. Qualified applicants apply to:
Personell Department
Gorge Rd Hospital
63 Gorge Rd E
Victoria BC V9A 1L2

EXPERIENCED GRADE 1 GAS fitter, for installation and servicing commercial, residential equipment. Must be competent, neat, reliable, able to deal effectively with public, possess current Class 3 B.C. Drivers License, good driving record. Work history and references required. Available by May 22/79, phone 746-6633 Duncan, B.C. for further information.

NURSES REQUIRED
General duty Reg. Nurses required for 21 bed general hospital, rotating shift schedule, full or part time work available. Staff residents accommodation available for single person. Salary and benefits per RNABC agreement. Apply immediately to: Director of Nursing, McBride and District Hospital, Box 128, McBride, B.C. V0J-2E0.

GRADUATE NURSE ELIGIBLE for B.C. Registration needed immediately for general duties. 112-284-3555.

PREP MAN FOR AUTO BODY shop, 2 years experience, apply 741 Pembroke St.

TV TECHNICIAN, EXPERIence essential. Calls and bench work, 478-7741.

## 23 SKILLED TRADES

ADVERTISEMENTS IN THIS CLASSIFICATION MUST COMPLY WITH THE BRITISH COLUMBIA HUMAN RIGHTS ACT

MILLWRIGHTS REQUIRED IMmediately for shut down work at local mill. Must hold TQ or have equivalent experience. IWA skilled trades wages apply. Harjim Mill Installations, 385-3407, evenings 595-1905.

ESTABLISHED CEMENT FINishing company requires a capable and experienced finisher, steady work, all replies confidential. Reply to Victoria Press Box 46.

## 24 SALES PERSONS AND AGENTS

ADVERTISEMENTS IN THIS CLASSIFICATION MUST COMPLY WITH THE BRITISH COLUMBIA HUMAN RIGHTS ACT

**BLOCK BROS.**
**"THE BEST SELLERS"**

ARE YOU A LEADER ... BUT THE INCOME JUST ISN'T THERE?

BLOCK BROS. will train you in sound, proven methods enabling you to quickly reach your desired level of success in a rewarding sales career. Our development program includes "professional selling skills" by the Xerox Corp. and "In House" video TV Education by the foremost instructors in the business. If you have a positive, professional attitude and believe that success is not reserved for a chosen few.

**Call "The Best Sellers"**

Colwood: 478-5561 Bob Kershaw
Blanshard: 386-3231 Bob Hahn
Shelbourne: 477-1841
Bernie Wilkinson or Bob Cullum

ROOFING
COLD PROCESS
Career/Management Opportunities

Consolidated Protective Coatings Ltd. is looking for sales people experienced is selling roof coatings and roof repair systems. Product line is very wide including prroducts for dead level roofs, aluminum coatings and unique glass reinforced coatings. Also a full line of interior maintenance products. Management opportunities. Excellent income potential, plus bonuses. Full training for those qualified. Consolidated is a well established company with plans for growth and we are looking for people to grow with us. Send for our FREE booklet "From Salesman to Successful Salesman." Write F. P. Malloy, V.P., Consolidated Protective Coatings Ltd., 2030 Notre Dame Avenue, Winnipeg, Manitoba, Canada, R3H 0J8.

**SALES CAREER**
The Co-Operators

Co-Operative Life Insurance Co.
Co-Operative Fire & Casualty Co.
We are expanding our sales force and require an experienced sales person for Victoria and Duncan.
The person who will be interested will be a hard working individual with a sucessful background.
This opening offers all traditional staff benefits, as well as a salary plus commission.
Apply in writing to:
H.H. Krott
The Co-Operators
3618 Shelbourne St.
Victoria, B.C.
V8P 5J5 595-3442

**REALTORS**

We are looking for those who are professional minded, like people, want to achieve and make money. We offer very good progressive commissions plus an in-house investment program and the right to earn shares in the company. Our office and surroundings are very new, neat and clean, with lots of parking. We have a full Real Estate Service Centre. Would like 4 realtors or a manager with 3 or 4 co-operative realtors. All inquiries held in strict confidence. Call Joe Blodgett or Terry Popp at 388-6161 (24 hrs.) Pac-West International Real Estate Brokers Inc.

— Prestige office surroundings
— HERITAGE BUILDING
— ENTHUSIASTIC GROUP
— SUPER LOCATION

New company of experienced realtors looking for salespeople to join in their enthusiasm. Soon to move into heritage house in downtown location. New licensee's welcome. All inquiries held in strict confidence. Contact Doug Bavington or Scott Kendrew of

**COACH HOUSE REALTY LTD.**
381-5255

LEADING CIGARETTE CO.
Expanding Sales Force
We want
ALERT SALES PERSON
Free to travel, must have at least a high school education.
WE OFFER
Complete sales training
Paid Dental Plan
Good Salary and Expenses
AND
A selling career, loaded with opportunities in a salespersons company. Reply to Victoria Press Box 49.

**STOP**

Wanted immediately, 3 ambitious hard-working people to grow with an expanding company. These positions offer not only a challenge but excellent opportunity for advancement. $925 per month guaranteed. Must be neat in appearance and own your own car. For a personal and confidential interview, please contact Mr. Turner at 383-1112, between 9 and 12, Monday.

**COPYTRON**

Requires a marketing representitive for their plain paper copiers in the Victoria Branch. If you are self starter with a good work history we are interested in talking to you. Copytron provides products and sales training and offers excellent renumeration. Contact Mr. Dennis Fea at 388-7552, 692 Sumas St. Victoria, B.C. V8T 4S6.

ADVANCED TOP COMMISsions. Mature, Aggressive, self starter. Sell anywhere full time, part time, sideline. Calendars, ad specialties, printed labels, tapes, ball pens, matches etc. Our 27th year. New Catalogue available. Give full resume. Alco Box 3772 Ottawa.

**REAL ESTATE SALES MANAGER**

required for well established R.E. firm in Victoria. Staff advised. All replies confidential. Box 69.

**Castle Properties**

requires 2 active Realtors, excellent fringe benefits. Top commission split, National Referral Service. FOR confidential interview call FREDDY STARKE 386-6164 or 595-1175.

MATURE PERSON OR COUPLE to manage parttime wholesale, retail business. No experience. Will train. Victoria Press Box 782.

SALES POSITION IN VICTORIA
CALL 754-6241 (Nanaimo)
FOR A RECORDED MESSAGE

EXPERIENCED AUTOMOTIVE jobber salesperson wanted. Send complete resume to PO Box 550, Victoria, BC.

## 25 TEACHERS

ADVERTISEMENTS IN THIS CLASSIFICATION MUST COMPLY WITH THE BRITISH COLUMBIA HUMAN RIGHTS ACT

SCHOOL DISTRICT NO. 71 (COURTENAY)

LEARNING ASSISTANCE VACANCIES

It is anticipated that there will be Learning Assistance vacancies at the elementary and secondary level for September 1, 1979. It is expected that the centres will provide the following:

1 Diagnostic testing for referred students.
2 Remedial and/or corrective instruction for students experiencing difficulty with regular academic programs.
3 Developmental Reading and Study Skills Programs.
4 Tutorial Programs.
5 Teacher consultation concerning students experiencing problems.

Applicants should have qualifications supportive to this position. Learning Assistance or Special Program experience is desirable.

JUNIOR SECONDARY DRAMA

A half-time drama teacher will be required for the 1979-80 school year in one of our junior secondary schools. Applicants should have a B.C. teaching certificate and appropriate background and experience.

Please forward your resume with supporting documents and references to:

Mr. T. G. Ellwood
District Superintendent of Schools
892 Harmston Avenue
Courtenay, B.C. V9N 2X8

**PROVINCE OF BRITISH COLUMBIA**
requires
**TEACHER**
Mental Health Programs
**BURNABY**

At B.C. YOUTH DEVELOPMENT CENTRE, to teach a class of emotionally disturbed children with specific learning disabilities, requiring both knowledge of, and ability to use behavioural techniques for classroom management of small groups; ability to assess, diagnose and remediate learning disabilities; some parent contact involved, plus follow-up contact after child returns to regular school. Three-year Standard Certificate (equivalent to former E.A. Certificate), plus nine years teaching experience; OR, six-year Professional Certificate (equivalent to former P.A. Certificate).
SALARY — According to Teachers' scale, depending on qualifications and experience.
Canadian citizens are given preference.
Obtain applications from the Public Service Commission, 310-9940 Lougheed Highway, BURNABY, V3J 1N3, or 544 Michigan Street, VICTORIA, V8V 1S3, and return to BURNABY by May 23, 1979.
COMPETITION No. 79:1142.

**School District 85**
Vancouver Island North

**PRINCIPALSHIP**

Sunset Elementary School
Port McNeill, B.C.

Effective — September 1, 1979
Grades — Kindergarten — 7
Staff — 20 (including Principal)
Anticipated Enrolment — 400

Requirements—

1. Elementary teaching and administrative experience.
2. Professional Certificte
3. Reports and references.

Please send information on your background, training and references (including classroom experience as well as administrative experience) to:

District Superintendent of Schools
Box 90, Port Hardy, B.C. V0N 2P0
Applications close May 11, 1979

TEACHERS
Community Elementary School

The education Committee of the Chehalis Indian Band invites applications for the following positions:
PRIMARY-JUNIOR GRADES TEACHER
—to teach a multi-grade (Gr. 3, 4, 5) classroom. Applicant should be highly flexible in adapting the B.C. core curriculum to students who are at different levels of achievement, and relating it to special Native studies programs.
LEARING ASSISTANCE SPECIALIST
—to implement and conduct a Language Arts Special Needs Program for Grades 1 through 7. This will involve individualized reading programs, reading readiness and remedial reading.
Apply, with supporting documents, before May 18, to:
Education Committee,
Chehalis Band Office,
Box 40,
Harrison Mills, B.C., V0M 1L0.

PRESCHOOL SUPERVISOR wanted, three mornings and three afternoons a week in Sept. 79, for (parent participating) preschool in Sooke area. Member of the VICPA. Application forms available by wirting Sooke Preschool Association, Box 993 Sooke, B.C. V0S-1N0.

REQUIRED FOR SEPTEMBER, 1979. Experienced graduate teachers of Physics and Mathematics; English with junior French. Resident or non-resident post. Apply in writing to the Headmistress, Queen Margaret's School, 660 Brownsey Avenue, Duncan, B.C., V9L 1C2.

REQUIRE TUTOR TO HELP Grade One pupil grasp phoenics and learning of tens and ones. Monday and Wednesday pm. 478-6000 or 478-5449.

## 26 PART-TIME or TEMPORARY HELP

ADVERTISEMENTS IN THIS CLASSIFICATION MUST COMPLY WITH THE BRITISH COLUMBIA HUMAN RIGHTS ACT

the Bay

PART-TIME HELP REQUIRED for Wig Department, experience not necessary but previous sales background an asset. Approx 7½ to 11 hrs per week. Call 385-1311 extension 274.

RESPONSIBLE BABYSITTER for Thursday evenings and occasionally on weekends to look after 4½ and 2½ year old boys and 4 month old baby girl near Interurban and Grange Road area. 479-4727.

CLERK WITH EXPERIENCE and knowledge of crafts essential, must have pleasing personality, like people and want to work, bring or mail a written resume to Island Hobby Craft, Hillside Mall. Please NO phone calls.

ACCEPTANCE COMPANY REquires part-time collector-skiptracer. Must have at least 1 year experience. This is a commission based on ability opening. Call Mr. Kinzie, 388-6246.

OCCASIONAL BABYSITTER needed for 5 month baby girl, must be experienced with infants and live near Capital Store on Burnside Rd. Own transportation. 385-7844.

PART TIME TYPIST NEEDED for life insurance company. Minimum 50 wpm. Previous insurance background an asset. Mrs. Cooper, 479-7174.

GROCERY STORE, REQUIRES part-time cashier, start minimum wage, please send phone number and experience to Victoria Press Box 64.

PART-TIME DINING ROOM staff required for new restaurant. Apply in person, 1827 Fort Street.

## 26 PART-TIME or TEMPORARY HELP

ADVERTISEMENTS IN THIS CLASSIFICATION MUST COMPLY WITH THE BRITISH COLUMBIA HUMAN RIGHTS ACT

PERSON FOR PART TIME work in Drug Store, able to drive. Preferably Resident of Oak Bay. Phone between 9-11, 2-4 598-3380.

MATURE CLERK FOR DRUGstore in Oak Bay- part time. 592-7445. Victoria Press, Box 60.

## 28 EMPLOYMENT SERVICE

ADVERTISEMENTS IN THIS CLASSIFICATION MUST COMPLY WITH THE BRITISH COLUMBIA HUMAN RIGHTS ACT

FOR YOUR EMPLOYMENT NEEDS

Drake Personnel
● DRAKE INTERNATIONAL COMPANY
Call 385-3425

## 30 SITUATIONS WANTED

**Sr. Accountant**

RIA with 18 years exp. seeks career position. Areas of responsibility have included financial statement and budget preparation, cash flow and financing. Also an extensive background in standard and direct costing and EDP systems development both on line and in house. Phone Jim Neumeyer, Surrey 596-4384 eves.

RELIABLE WOMAN WILL DO odd jobs in garden or house. Housecleaning, yard raking and clean-up, garden planting, mowing, window washing, pruning, clipping and many other things. Reference available. If you are interested phone Mari Ramage after 4:30 pm. 385-0479.

QUALIFIED HORTICULTURist, experienced in all aspects of garden maintenance. Interested in private gardens and apartment grounds, government certified pesticide applicator, $5.50 per hour or negotiable on long term contracts. Please call 598-2127 anytime.

ILLUSTRATOR
Recent graduate of commercial art seeks a freelance or permanent full time position. Special aptitude lies in the areas of, Illustrating childrens books, Flora and Fonna and creative advertising designs. Phone Alison Arthur at 598-2740.

MALE WITH 9 YEARS EXPERIence in residential appraising, mortgaging, sales and construction. Family man. Enthusiastic and dedicated. Have designation in appraising. Contact Maple Leaf Inn, room 24. 388-9901.

GRADUATING STUDENT POTter interested in buying into a clay co-op, apprenticing to a studio potter or sharing studio space. Deborah Pinard, 520 Gore St, Nelson, BC.

EXPERIENCED HOUSEcleaning offered, $4.50/hour. Times available; Wednesdays and every second Thursday afternoon. Have references, 382-7904 evenings.

YOUNG FAMILY MAN WITH experience interior and exterior painting, desires work on permanent or temporary basis. Also willing to do any gardening or ? 595-5963, ask for Lenny.

EXPERIENCED DRYWALLER seeking employment in the summer months. Will do basements, additions, etc. very reasonable. Phone Ken 595-1315 University student.

CASUAL WORK— PAINTING, gutters cleaned, lined, repaired, insulation installed. Chimneys, fireplaces repaired. Home maintenance- 384-0912, 477-9216, Wesley.

WILL HOUSESIT YOUR HOME for 6 months fall winter, references provided, write Mrs. A. Young, 4-50 Nassau St. Winnipeg, Manitoba.

KINDLY LADY WISHES JOB AS companion and/or housekeeper. Conscientious and reliable. Very good references. Reply Victoria Press Box 33.

FRENCH GIRL, GOOD FAMily, wants summer household employment minding children, teaching french, good references. Victoria Press Box 54.

MAUDE'S MAIDS
Home, office cleaning by fast thorough teams. Serviced weekly, biweekly, occasional. 384-8694

CARPENTRY WORK, VAN conversion, insulating and panelling by hour or contract. 478-8588.

SMALL BUSINESSES NEEDing Experienced Bookkeeper — Receptionist. Call Valerie. 382-2415.

STUDENT, 16, SOME ELECtronic knowledge, willing to work for peanuts and training during summer holidays. 642-4437.

THIRD YEAR ELECTRICAL Engineering student needs summer work. Available June 15th. Write 2950 Phyllis St. Victoria.

MEDICAL/EXECUTIVE SECretary, BA, available for summer relief, personable, efficient, responsible, 598-7041.

SECOND YEAR HEAVY DUTY mechanic apprentice with BC class 1, requires employment. 479-6386 or 592-7968 after 6.

UNIVERSITY STUDENT REquires work painting, woodwork, minor repairs, reasonable, 385-5175.

ELECTRICIAN WOULD LIKE electrical work, 11 years experience, free estimates. 595-7962 after 6 pm.

EUROPEAN COUPLE LOOKing for cleaning, gardening, etc. Could live-in or look after house. 382-9917, 388-5203.

MATURE FEMALE BOOKkeeper requires full time work. Excellent references. 386-0755.

DUTCH GARDENER. ALL types of gardening. 388-6529, 479-2968.

MAN, 34, EXCELLENT HELP. Painting, gutters, moving, gardening. Andy 592-7381.

HOUSECLEANING JOBS wanted in Prospect Lake district. Phone 479-4128.

EXPERIENCED PAINTER needs work, interior, exterior, plaster repair, 592-7137.

RELIABLE 17 YEAR OLD, available for babysitting, references, 477-2124 after 4 pm.

STUDENT WITH VAN, HAULing, help moving, phone 386-3832 after 4.

ARTIST'S MODEL, FEMALE, IS available for modelling or related work, Victoria Press, Box 47.

EXPERIENCED HANDYMAN, gardener, painter, upholsterer. 383-0463.

WILL DO WEEKLY AND BIweekly housecleaning, $3.50 per hour. 385-9805.

RENT—A—KID
Help with odd jobs, 387-5506

RN DESIRES JOB IN DOCTORS office. Phone 388-4103.

RENT A YENTA. LET US DO IT for you. ie: shopping, memory service, plan parties. Shelly 658-5942.

WILL DO HOUSE AND OFFICE cleaning, experienced, 595-2653.

THIRD YEAR PLUMBING APprentice seeking work. General experience. 385-3193.

## 33 BANDS, MUSICIANS AND ORCHESTRAS

FIRST UNITED CHURCH REquires a Music Director by Sept. 1, 1979. Apply to the Music Committee, First United Church, 932 Balmoral Rd., V8T 1A8, from whom further details are available.

EXPERIENCED LEAD VOCAList required for rock band. Call 479-5446 mornings or after 7.

## 33 BANDS, MUSICIANS AND ORCHESTRAS

EXPERIENCED FEMALE VOcalist seeks steady work with established band or small combo, prefer jazz or blues. 385-2859, after 6.

SOUNDPROOF ACOUSTICLY tiled rehersal space available. Could suit photographer in model session. Call 385-8535.

WANTED KEYBOARD PLAYer and vocalists to join rock n' roll band. Phone Mike, 652-2635 or Glen, 652-4619.

VERSATILE DRUMMER available for weekend work, good equipment. Phone Dave Masini at 652-4327.

WEEKEND MOR GROUP HAS openings for experienced lead singer and a keyboard player. 479-9762.

SINGER NEEDED FOR ROCK band, must have sense of timing and sustain. For information call, Kevin at 477-4489 or 477-3839.

## 34 PRE-RECORDED MUSIC

**SPINKY'S**
Spinky's Mobile Disco Ltd.
"We play what YOU want."
656-1652.

CANDU MUSIC
ENTERTAINMENT SERVICES
384-5521.

**CJR**
Canned Music
Reasonable 382-3811, 598-4717.

VARIETY MUSIC SERVICE
Any place & every taste 474-1433.

MUSIC MAN CANNED MUSIC. Give us a call. 479-8043.

## 36 BUSINESS SERVICES AND DIRECTORY

### Accounting

PROFESSIONAL SERVICES to small business and corporations. Financial statements. Tax returns. Reasonable rates. D.N. Lane 382-9920 morns.

### Appliance Repairs

ABC ELECTRIC, 382-7221
Tele-Tech Appliances, 385-6783
831 YATES ST.
COLWOOD APPLIANCES
746 Goldstream, 478-9222

### Appraisals

P. G. JACKSON LTD.
Real Estate Appraisals
(450) 1070 Douglas 388-9102

### Babysitting

DAY CARE, LOVING FAMILY atmosphere, approved home, Quadra-Cloverdale school area. 382-6592.

WILL BABYSIT MY HOME OR yours, any age, 595-3348.

WILL BABYSIT, MY HOME, Sidney area. Phone 656-2367.

### Brick Layers

SCANDINAVIAN QUALITY MAsonry. Bricks, blocks, tiles, slate, barbecues, repairs and new construction. Erik 383-4025.

### Bulldozers

WILL CLEAR LAND FOR land. 479-9155. Phone evenings.

### Carpets and Linoleum

**EDGAR and MINER**
650 HILLSIDE 388-6208
Carpets and Custom Draperies
"A PROFESSIONAL APPROACH WITH GUARANTEED SERVICE"

**BEAVER HOME CENTRE**
1581 Hillside 595-1225

VICTORIA'S OZITE ARTIFICIAL TURF CENTRE
You install!
We install!

**HOURIGANS**
CARPETS AND LINOS LTD.
FLOOR COVERING SPECIALISTS
715 PANDORA AVE. 386-2401

GUARANTEED INSTALLAtion, carpets, lino, seamless floors (Torginol) sundeck coatings, commercial or residential, 652-2139.

CARPET INSTALLED BY EXperienced Journeyman, $1.75 per sq. yard. Contact Master Power Wash, 24 hours. 384-6818.

CARPETS AND LINO INstalled, reasonable rates, free estimates. Phone 384-1656.

### Carpenters

F. J. CONSTRUCTION. ALL sorts of carpenter work, additions, alterations, finishing, framing, etc. Private and commercial. Free estimates. Call Fred Jorgensen, 642-3075.

JOURNEYMAN EXPERIenced in finish, framing, concrete, additions, renovations, repairs and sundecks. Free advice call Al 478-4750.

STEPS BUILT, NEW OR REpaired, roof repairs, and painting. Business in Victoria since 1950. Licensed and references. Phone Henry anytime 598-7616.

OAK BAY
Community carpenter. Renovations, finishing carpentry, cabinets, sundecks. $9 hour or contract. Call Terry 595-6046.

ISLAND FRAMING
Residential and commercial framing, custom homes. 652-3572

ANY HOME IMPROVEMENTS, experienced carpenters, additions, renovations, framing, sundecks. 384-4018.

VERSATILE HOME MAINtainer, carpentry, renovations, cabinets; painting, papering, quality work. Adam, 385-3090.

JOURNEYMAN WILL DO CABInets, finishing, renovating or whatever. Hourly or contract. 656-2344.

SPECIALIST-CABINETS, FINishing, remodel, garages, barns, carports. 652-9943 Dave.

RENOVATIONS, CABINETS and sundecks. Creative designs. Excellent references. Call Philip Stockwood, 385-5554, 383-6841.

REMODELING SPECIALISTSrepairs, alterations and additions, basement rooms, fences. 477-7382.

PERMA CONST. LTD.
FREE ESTIMATES, 384-2323

SMALL JOBS A SPECIALTY.
Call 598-2920

FRAMING AND FINISHING BY experienced carpenters. 477-3402.

RENOVATIONS, ALMOST ANY type, 37 yrs. experience. 656-4947.

SUNDECKS, CARPORTS, RUMpus rooms, general repairs, free estimates. 477-8543.

CARPENTER WILL DO FRAMing and small jobs, call Chris, 652-5819.

CARPENTRY, DRAFTING TO finishing, work guaranteed. 477-9448.

CARPENTRY/RENOVATIONS Hourly or contract 656-1394, 652-4876

FRAMING AND RENOVAtions, sundecks, etc. 478-1963.

## 36 BUSINESS SERVICES AND DIRECTORY

### Cabinet Making

KITCHEN CABINETS, BATHroom vanities, counter tops. All custom built or refacing old cabinets with new modern designs with low prices. For free estimates call 479-7245.

LUBBERTS WOODWORKING
All phases of finishing carpentry and cabinet making. 385-2373.

### Chimney Service

ALEXANDER'S CHIMNEY Service, calls answered within week, brush and vacuum. 479-1213.

### Cleanup Service

479-6112
4 BROTHERS-ALL AREAS
FREE ESTIMATES ANYTIME
NO CHARGE AND UP
Yard, Basement, Garage, Etc.
Hauling and Bobcat Service.

REASONABLE CLEANUP. Yards, basements, etc. also hauling, free estimates. 479-5823, 656-5671.

TWO MEN WITH TRUCK, DO any odd job, clean garbage, yard, basement, paint, etc. Very reasonable. 479-8531.

BASEMENTS CLEANED AND painted. Garden cleanups. Reasonable rates. 382-2030.

CLEANUP MAN AND EMPTY truck looking for work, reasonable. 385-7965.

ONE MAN CLEANUP AND hauling. Top soil, 5 yards at a time. 478-4608.

CLEAN-UP YARDS, COMPOSTS and basements, prompt service, reasonable rates, 383-1866.

HAULING AND CLEANUPS. Basement, yard, compost. Free estimates. Eugene's, 383-3528.

CLEANUPS, BASEMENTS, attics, yards, composts, and junk hauling. 658-5406.

GENERAL HOME CLEANUPS and odd jobs, free estimates. 384-4345, 478-1276.

MAN WITH TRAILER WISHES work, cleanups, moves or will remove scrap metal. 479-9703.

MAN WITH ½ TON FOR SMALL cleanup, 386-6309.

DENNYS CLEAN UP SERVICE. $15 minimum, 642-3705.

REASONABLE HAULING AND cleanup, 656-4996.

CLEANUP YARDS, BASEments, garages. 592-0831.

WILL PICK UP ANYTHING BIG or small. Call Paul, 478-6832.

### Cement

G AND R CONCRETE FINISHers, all type of concrete work. No job too small. 383-8985 after 4. 388-9820.

### Contractors

WHEATON CONSTRUCTION LTD.
General Contractors
Building Consultants
385-5702

FARMER CONSTRUCTION
Design — Renovations
388-5121

FOR A COMPLETE RENOVAtions job, a new addition or a sundeck, for the best in workmanship and competitive prices, call 478-7901.

T.&C. BUILDERS LTD.
Framing
385-5293 385-8587

ISLAND FRAMING
Residential and commercial framing, custom homes. 652-3572

SITE CONSTRUCTION
Complete house building, renovations, sundecks, etc. 384-0764 or 388-7097.

PINE GROVE CONT.
Wood, concrete, plaster, rock and landscaping or demo. Free estimates. And we'll do it cheaper. Contact 382-0499.

MOORE & MOORE CONSTRUCtion. Contracting, framing, finishing. Experienced quality builders. 386-8584.

EXPERIENCED FRAMING contractor wants framing job. Worksmanship guaranteed. 477-3709.

CLARK'S CONSTRUCTION
Custom homes, framing, residential, commercial, additions and renovations. 656-5113.

### Carpet Cleaning

**Rug Doctor Rents**
The Only "Steam" Carpet Cleaner With the vibrating brush

| | |
|---|---|
| A & C EQUIPMENT | |
| 1885 Fort St. | 598-6551 |
| SAANICH RENTALS LTD. | |
| 3772 Shelbourne St. | 477-6908 |
| OLD COUNTRY RENTALS | |
| 2920 Bridge St. | 386-1371 |
| CADBORO BAY HARDWARE | |
| 3825 Cadboro Bay Rd. | 477-4233 |
| CARLTON CLEANING | |
| 3490 Saanich Rd. | 385-4841 |
| COLWOOD RENTAL CENTRE | |
| 1818 Island Hwy. | 478-9545 |
| BRENTWOOD HARDWARE | |
| 7103 W. Saanich Rd. | 652-2822 |
| SIDNEY RENTALS | |
| 9773 5th St. | 656-5541 |
| SOOKE EQUIPMENT | |
| 6626 Sooke Rd. | 642-5841 |
| DUNCAN COWICHAN RENTALS LTD. | |
| Trans Canada Hyw. | 748-1431 |

SPRING CLEANING SPECIALS
Carpets-living room, dining room and hall, $46.50. Any additional areas, 50% off.
Upholstery-sofa, chair and ottoman, $44.
Call Kastel Industries, 478-2232.

SPRING SPECIAL. CERTIFIED carpet cleaning 20% off on carpets, upholstry and draperies. 382-4834.

CARPET AND UPHOLSTERY cleaners, 20 years experience, 595-6671.

RON'S CARPET CLEANING
9¢ a square foot. 384-6110.

### Ceramic Tiling

CERAMIC TILE
Experienced tile setter, reasonable prices, free estimates and design assistance. 386-2812, 386-0972.

### Drafting

DESIGN AND COMPLETE drawings for all types of residential and commercial buildings. 383-7485 or 477-5439.

PRACTICAL DRAFTING, REAsonable rates. Phone 598-5624 after 5.

### Delivery

DAVE'S HOT SHOT SERVICE, 385-7851.

### Dressmaking

DRESSMAKING-TAILORING
Alterations
Brenda After 6, 478-9953

PROFESSIONAL DRESSMAKING AND ALTERATIONS. 383-7098

DRESS MAKING AND ALterations, reasonable prices. 477-8383.

PROFESSIONAL DRESSMAKing, high quality and good price. Alterations. 598-7417.

## 36 BUSINESS SERVICES AND DIRECTORY

### Draperies

**B&E**
FLOOR COVERING LTD
**DRAPERY**
CUSTOM AND CONTRACT
**382-2116**

**HOURIGAN'S**
Floor Covering Specialists
CUSTOM DRAPERIES
—Bedspreads—
PROMPT IN-HOME SERVICE
715 PANDORA AVE. 386-2401

### Drywall

BOARDING, TAPING, SPRAYing, insulation, new and renovations. 20 years experience, free estimates, 652-2815.

HOLLANDIA DRYWALL
Complete drywall service. 20 years experience. Reasonable prices. Please phone 479-7641.

"SPRAYMAN"
Specializing in all types of texture ceilings and wall, satisfaction guaranteed. 652-3601.

WANT SMALL JOBS AND RENovations done? Will do drywall (boarding and taping) insulation, painting. Call Steve 479-6849

LOWEST PRICES
All phases of drywall, available immediately, 384-0521.

NO JOB TOO SMALL, QUALITY workmanship. 598-6872.

### Electrical Contractors

R G HELLER ELECTRIC
New or rewiring. Residential, small commercial and industrial. Reasonable rates by hour or contract. 478-4032 if no answer 385-5335.

OLDER HOMES REWIRED — NO down payment. We finance at bank rates with approved credit.
EDDY'S ELECTRIC—385-7666

DO YOU HAVE SMALL ELECtrical wiring jobs? No one is interested? Please call evenings. 652-5809.

LICENSED ELECTRICIAN specializing in residential wiring and electric heating. 477-1188.

WIRING JOBS, SERVICE calls at prices you can afford. 656-5294

LICENSED ELECTRICIAN will do new wiring, rewiring, stove repairs, 479-9765.

ELECTRICIAN, FREE ESTImates. Call Bernie 386-1094.

WIRING, REWIRING, AND electric heating, 477-5096.

### Excavating

ROBERTSON'S EXCAVATING Track machine with backhoe. Roads, basements, backfilling. 595-8530.

NAYLOR EXCAVATING
M-700 Bobcat - Trucking. Small job specialist. 7 days a week. 478-0760

4 BROTHERS—ALL AREAS
Leveling, Back Filling, Bobcat Service, Backhoe, 479-6112.

### Flooring and Sanding

**M & M FLOOR**
COMPLETE FLOOR CENTRE
Hardwood, Carpets and Linos
532 William St., 384-0343
Nights: Al, 386-3078
Mike, 652-4308

### Fencing

**The Blue Army**
385-7755

ISLAND CHAIN LINK
Fencing in wire or wood
Small jobs a specialty
477-0332.

FENCE BUILDING, REASONable rates, guaranteed workmanship, wood or chain link. 388-7097, 384-0764.

EUROPEAN CRAFTSMAN, ALL types of fencing and repairs. Guaranteed work. Gordon Head. 721-3759.

### Furniture Refinishing

WAINSCOATING, WOOD TRIM, furniture, stripped, reasonable rates. Call 384-8532.

### Gutter Cleaning and Repairs

ACT NOW ON OUR SUMMER special: cleaning, repairs, painting, etc. on gutters and downpipes. Very reasonable, all work guaranteed. 388-4295.

**The Blue Army**
385-7755

G.R. STEWART HOME IMprovements Ltd. 5" continuous gutter. Wooden gutters refurbished. 479-7086.

5" CONTINUOUS GUTTERS, special contractor rates. IRWIN INDUSTRIES, 382-5154. Free est.

### Gardening

WILL SAVE MONEY
Rototilling, lawn maintenance, complete yard clean-ups, will move heavy appliances, will go as far as Duncan, Sidney, Sooke. Will clean out garages, will take old parts in exchange for labour. 385-2149 or 598-1876 9am-9pm. 7 days per week. Fence painting, stone laying, hedge trimming, sod laying, equipment supplied, 10% for old age pensioners. Free estimates. South of McKenzie, east of Douglas. No estimates Duncan, Sidney or Sooke, but will work out there. No collect calls.

QUALITY LANDSCAPING LTD. Pruning, gardening, maintenance and cleanup. New lawn preparation, power raking. Monthly rates, 30 years experience. Reasonable prices, free estimates. 478-1684, 478-4216.

WILLIAMS LAWN MOWING
Over 10,000 mowings performed. Weekly basis. Personally owned and operated. Dependable service. Quality equipment. Most highly recomended. 595-4208.

RELIABLE GARDENER FOR power raking, aeorating and fertilizing, pruning hedges, shrubs and evergreens, new lawns, patios, garden cleanup and maintenance. 478-6781.

HARVEYS GARDEN SERVICE
Experienced Chinese Gardener. Pruning, spraying, rotovating, new lawn, power raking, aerating. Garden design, redesign. 384-8621, 479-7078

4 BROTHERS — ALL AREAS
FREE ESTIMATES ANYTIME
Rotovating, yard cleanups, lawn maintenance, new lawn preparations. Bobcat Service 479-6112.

DUTCH LANDSCAPERS
Lawns, spring cleanups, power raking, Government Certified Spraying. Free estimates. 478-1023.

ROTOTILLING, POWER RAKing, seasoned maintanance on lawns and flowerbeds. Days 384-0125, evenings and weekends 478-8690.

UVIC STUDENT, 4 YEARS PROfessional gardening experience. All phases of garden care including, landscaping, cleanup, etc. 382-5475.

## 36 BUSINESS SERVICES AND DIRECTORY

### Gardening

SPRING CLEANUP
Clean up, pruning, etc. Gardening year round by contract, G. Barta, 474-2680, 474-2049.

The Blue Army
385-7755

TREES, ORNAMENTALS pruned, hedges and shrubs trimmed. Certified sprayer. 383-8363.

ROTOVATING
Lawn Planting preparation, cultivating, small vegetable gardens
J.A. EQUIPMENT
656-2360

FOR GENERAL GARDENING and lawn maintenance please phone 479-8961 evenings (city preferred).

POWER RAKING, AERATING, garden care, low rates. Barry, 658-5942.

CERTIFIED SPRAYING, fruit trees and ornamentals. Phone Jake 386-0788.

CREATIVE LANDSCAPING
Dutch horticultural background. 477-7882 or 479-8506.

ECONO GARDEN ROTOTILLING, 385-3193.

EXPERIENCED DUTCH GARDENER, maintenance, 385-6601.

### Hauling

The Blue Army
385-7755

FAST RELIABLE HAULING and cleanups, trees removed. Call for free estimates, 721-3355 or 477-5408 anytime, Victoria.

HAVE ½ TON WILL DO HAULING, yard clean up, painting, deliveries, window washing, etc. Reasonable. 595-0245.

4 BROTHERS 479-6112
Cleanups, Bobcats, sand, gravel, bark mulch, hog fuel, etc.

SMALL HAULING JOBS. $18 per hour. Sand, gravel, topsoil, garbage, etc. Eugene 383-3528.

QUICK SERVICE, HAULING, junk, cleanup, etc. Call Fong, 479-7078, 384-8621.

¾-3 TON DUMP. CLEANUPS, commercial and residential. Anytime 385-7965.

HAULING OR DELIVERING with ¼ ton flat deck, $10 per hour. 382-5197.

LIGHT TRUCK AND DRIVER for hire, hauling, moving, cleanups etc. $7 hour. 478-4098.

AVAILABLE FOR LIGHT MOVING delivery, Victoria area anytime. 385-3489.

### Home Improvements

SOMERSBY
Manufacturers of custom millwork wood windows, frames and doors. Finished lumber and mouldings, sanding and resawing. Summer Hours: Weekdays 7:30-5:00, Saturdays 9-12.
Cr. Hillside and Bridge 388-6645

SPRINGTIME
Free estimates and low rates on all household painting, cleaning and yardwork. R.B. Residential Services, call 478-6314 or 382-2367.

CANTERBURY DECORATING, home improvements and repairs, painting, paper hanging, fences, sundecks, free estimates. 479-3541

The Blue Army
385-7755

MEN TO DO BASEMENTS, yards, cleanups, fence building, steps or concrete work. Doug 595-4219 or 382-5991 Frank.

BATHROOM RENOVATIONS, 20 years experience, call John 479-0695.

HOME SERVICE ASSOCIATION, one phone call for 200 services. 385-3311.

### Janitor Service

YOU MOVE, WE'LL CLEAN. Commercial, residential, reasonable. Insured. Bonded. 386-7490 anytime.

### Landscaping

Barker Landscaping
Lawn specialists, natural stone work, slate, general layout and design. Ideas, sketchings, complete garden maintenance. Free estimates. 595-8323.

New Lawn Specialist
All phases of Landscape design, tractor service, spring clean-ups. 14 years experience. Free estimates. Call Beautiful Gardens, 595-2500.

SAANICH LANDSCAPING
Complete landscaping, lawns, stone walls, fireplaces, patios, driveways, sidewalks. Free estimates. Call day or night, 479-6490.

HARVEYS LANDSCAPING
Experienced Chinese Landscaper. New lawns specialty, designing, redesigning, Commercial, residential. 384-8621, 479-7078

CREATIVE LANDSCAPING
Designing and redesigning. Artistic layouts. Free estimates. Dutch Horticultural background. 477-7882 or 479-8506.

4 BROTHERS — ALL AREAS FREE ESTIMATES ANYTIME New lawn preparations, rototilling. Bobcat Service 479-6112.

DUTCH LANDSCAPERS
Lawns, rock walls, patios, planters, designing. Free estimates. 478-1023.

PORTUGESE LANDSCAPING. Stone work, rock walls, fireplaces and landscaping. Free estimates. Reasonable prices. 595-5439.

QUALITY LANDSCAPING LTD. 30 years experience, all phases, low prices, free estimates. 478-1684, 478-4216.

### Lawnmower Service

LES'S SMALL ENGINE CLINIC
2 - 4 cycle, tune-up, sharpening, complete overhaul, very reasonable. Free pick-up and delivery. Fully guaranteed.
388-6408

LAWNMOWER REPAIRS. Phone Midget Industries Ltd, 778 Topaz Avenue, 381-5414.

### Moving

DRUM CARTAGE
The moving specialists. Pianos, antiques, heavyweights. Storage facilities, packing and crating. Reasonable rates, free estimates. Call 383-9861 and save $$$

FRANKS MOVING & STORAGE Moving and pickup and delivery service, small truck $16 an hour, large truck $20 an hour. 382-5275.

NO MOVE TO SMALL. CALL for free estimates. 721-3355 or 477-5408 anytime, Victoria.

MOVES AND DELIVERIES. Experienced, efficient, insured. Eugene's, 383-3528.

WOODY'S MOVING, HAULING, pickup and delivery. $9.50 hourly for man and truck, 595-5650

LIGHT DELIVERY SERVICE, $8 a call. 592-7068.

MAN AND TRUCK AVAILABLE for small moves. 385-3193 or 384-3245.

STORAGE LOCKERS, $10 AND up. Phone 388-4542.

## 36 BUSINESS SERVICES AND DIRECTORY

### Moving

ECONO
22' van and proper equipment to reliable, careful, courteous professional men, $20 per hour. Samll truck $16. We need your work, Vancouver or Island north our specialty. Best price 388-9155

### Masonry

TONY'S MASONRY SPECIALIZED in rockwork, facing, fireplaces, retaining walls. Reasonable rates. 385-8235 after 5.

25 YEARS' EXPERIENCE, ALL types brickwork, phone Doug anytime, 479-5975.

FIREPLACES, RETAINING walls, all types stone work and landscaping, phone 386-0731.

ALL TYPES OF MASONRY
386-0234.

### Miscellaneous Service

CEDAR HOT TUBS
Built to order. Buy direct from builder at low cost. 479-2986.

SAWYER SHARPEN SCISSORS
840 Fort St. 388-6228

### Optical

BUY DIRECT FROM THE FACTORY. Frames from $9, soft contacts $130. Factory Optical, 880 Fort Street, 386-9611.

### Plumbing and Heating

DAVID'S PLUMBING
Emergency service, HW tanks, plumbing repairs, sewer cleaning, 386-8881.

JOURNEYMAN PLUMBER, 16 years experience, repairs, renovations, apt and hotel maintenance, reasonable rates. Phone 386-3459, 382-0177 anytime.

JIM MCGREGOR REPAIRS and alterations, apartment maintenance, OAP discounts. Guaranteed. 385-9239.

ALTERATIONS, REPAIRS. Journeyman-plumber, free estimates. OAP rates. Guaranteed work. Frank Schultz, 386-9978.

REPAIRS AND RENOVATIONS, 20 years experience, low rates, 24 hour service. 652-5813.

RM & R PLUMBING & HEATING, residential and commercial. Maurice English, 479-5117.

HOUSEHOLD PLUMBING, major minor repairs. Fast, reasonable. References. 478-1841.

D & S PLUMBING SERVICE, alterations and repairs. Reasonable. 478-0965.

### Painters and Decorators

CLARK AND PATTISON PAINTING CONTRACTORS LTD.
Specializing in sand blasting, spray painting, wall coverings and special coatings.
"We Cover The Island"
Victoria 384-8831 384-0443
Nanaimo 754-9321
Courtenay 336-2296

WESTERN TEX-COATING LTD
All types of painting and repairs
Excellent rates
All work guaranteed
Victoria 595-1233
Duncan 748-2241

DOWSON PAINTING CONTRACTOR
Residentail Commercial
WORK GUARANTEED
Free estimates. 385-6042.

CANTERBURY DECORATING, residential and commercial painting, spray painting, vinyl hanging. Free estimates. 479-3541

W.E. FERRIDAY PAINTING, interior and exterior by experienced tradesman. No job to small, reasonable rates. 384-1513 days, 477-2843 evenings.

IF QUALITY AS WELL AS price is important. Call Specialty Painting at 595-4424 for a painting estimate. Fully QUALIFIED with solid REFERENCES!!!

TARTAN PAINTING AND DECORATING. Old Country tradesman, special rates for Old Age Pensioners. Free estimates. 386-8945.

PAINTING AND DECORATING, reasonable rates, satisfaction guaranteed. Terms. 595-4905, 479-2473.

OLD AGE PENSIONERS PREFERRED, residential house painting. Yellow pages or Garth Glover Painting, 385-6422.

EXP. ENGLISH PAINTER
Int. and Ext. 30 yrs. exp.
Paperhanging, Minor Repairs
Free Estimates 478-1810.

INTERIOR AND EXTERIOR, reasonably rates. Satifaction guaranteed. Free estimates. 382-8948.

QUALITY PAINT AND PAPER, interior, exterior. Fast friendly service. Free estimates. 478-0992.

CLEAN CAREFUL PAINTING done reasonably. Sam Burrowes 385-2820, Harold Simpson 386-7097.

PROFESSIONAL PAINTING, interiors, exteriors, neat and inexpensive. Call Luis 384-6104.

EXPERIENCED INTERIOR and exterior. Free estimates, 652-2176.

PAINTING, INSIDE AND OUT, low rates. Free estimates. 477-0876.

SEMI-RETIRED PAINTER, clean tradesman, equipped. Interior or exterior. 477-2555.

ANY ROOMS, $40. ALSO EXTERIOR painting. 25 years experience. 385-3398, 388-4020.

SEMI-RETIRED QUALITY work. Albert Roberts, 388-5651.

NOW IS THE TIME TO GET AN estimate for interior and exterior painting. For an attractive price and 28 years experience, call 478-1254.

PAINTING AND SMALL REPAIRS, free estimates, 479-4446.

### Plasterers

FRIEDRICH PLASTERING and stucco. Patching specialists, older homes stuccoed. 656-2064.

COLEMAN PLASTERING
Quality lath and stucco. 478-9976.

NEW HOMES, OLDER HOMES. Brook Plastering, 478-8775.

STUCCOING, PLASTERING and drywall. Jimmy's Plastering, 478-1118. Evening calls welcome.

PLASTERING, STUCCO, REPAIRS, reasonable, 479-4779.

### Paving

DRIVEWAYS, PARKING LOTS, tennis courts, subdivisions and patching. Free estimates. No obligation.
O.K. Paving Co. Ltd.
2840 Nanaimo St. 386-3414

### Refrigeration and Air Conditioning

BURNETT REFRIGERATION. Fridges and freezers serviced in your home. 382-4134 (24 hrs)

### Roofing and Siding

T-LOK SOLID VINYL SIDING, 40-year Canadian guarantee, Good Housekeeping Seal, 5 year workmanship guarantee. 386-1934.

IRWIN INDUSTRIES. Solid vinyl siding, soffit 5" continuous gutters. Free estimates. 382-5154

PARKER JOHNSTON LTD.
1855 BLANSHARD. 382-9181
"Roofing Victoria Since 1935"

TAR AND GRAVEL, ASPHALT shingles, reroofing and repairs. 382-4493.

## 36 BUSINESS SERVICES AND DIRECTORY

### Roofing and Siding

ALL TYPES OF ROOFING AND repairs, call Mel at 474-1839 anytime.

### Signs

BLIMP SIGNS LTD., BOATS, trucks, wooden-plastic signs, 382-6387.

### Sewing Machine Repairs

HOLLANDIA GUARANTEED repairs and service. House calls, $16. 24 hours. 382-5871.

### Sundecks

duradek™
Vinyl sundeck floor covering for new and old decks. Free estimates. 478-0641.

WESTERN TEX COATING LTD
Vinyl stic fiberglass deck system. Professional application. All work guaranteed. Victoria 595-1233, Duncan 748-2241

I DESIGN AND BUILD THE finest decks. Call Philip Stockwood, 385-5554, 383-6841.

### Tailors

LEATHERWEAR ALTERATIONS, repairs, remodelling, cleaning and dyeing. Elley's Leather Fashions, 738 Johnson, 383-7834

OAK BAY TAILORS
Tailoring, alterations, ladies and mens quality leather alterations.
1826 Oak Bay Ave. 598-4131

BRITISH CUSTOM TAILORS
1311 BLANSHARD 383-2632

### Storm Windows

THERMO-STORMS
Wood to aluminium. Change with Ever-Brite. 384-1423, 658-8817.

THERMOGLASS INSIDE AND outside storms, triple track. Call Enerheat 382-1224.

### Tree Service

'SKIP'S TREE SERVICE
Fully insured
Professional work
479-5342

OLYMPIC TREE SERVICE Fully insured, guaranteed work. Special rates to OAP's. Give us a call at 381-5534.

CERTIFIED SPRAYING, TREE pruning, ornamentals and hedges trimmed. 383-8363.

CUSTOM FALLING & TOPPING, "Tree Specialists." Fully insured. 385-7013 anytime.

BIG WIND TREE SERVICE
low rates 388-6115

ISLAND TREE SERVICE. LOW rates, fully insured, dependable. 386-3047, anytime.

### Upholstery

ACE UPHOLSTERY
477-0455
Quality workmanship. European craftsmen. Free estimates.

### Window Cleaners

RAINBOW SERVICES, HOUSES $10. Commercial reasonable. Jean 474-1769, Maureen 478-5842.

WINDOWS WASHED, AVERAGE house, $15. 478-9461.

CRYSTAL CLEAN WINDOWS.
595-3801.

## 38 TRAVEL

MAUI—BEACH FRONT
DELUXE 2 BEDROOM, FULLY FURNISHED CONDOMINIUMS. PLENTY OF RECREATION AND MILES OF SANDY BEACH. OFF SEASON RATES NOW AVAILABLE. BOOK EARLY. 383-4124.

MAUI
Deluxe 2 bedroom fully furnished cTondominium located on a safe sandy beach.
OK Trucking Co Ltd, 386-3414

HAWAII — $449
includes flights on Wardair, 14 nights, transfers, etc.
Western Canada Travel Service
729 Johnson 382-6160

MAUI DELUXE 1 BEDROOM condominium, beautiful beach, pools and tennis, summer rates. 478-7922.

MAUI, LARGE ONE BEDROOM condominiums on beach, tennis. All amenities. 658-8880.

LUXURY WAIKIKI CONDOMINIUMS, special summer rate, $27.50 daily. 112-253-8598.

WAIKIKI, 1 BEDROOM SUITE, pool, beautiful view, reduced rate. 479-8443.

WAIKIKI, 1-BEDROOM CONDOMINIUMS, ocean or mountain view. Call after 5, 592-4659.

## 39 PERSONALS

WANTED: LADY, 20-30 WITH A sense of freedom and adventure to share sailing and life's other potentials with 33 year old widower. No ties. Have 44' ocean going sailboat. Interests include sailing, skiing, music, most outdoor activities and people. Always willing to learn something new. Summer cruise, B.C. hoped and South Pacific '80, with compatible companion possible. Please send details and phone number. Snap appreciated. Victoria Press Box 67.

ATTRACTIVE, CONSIDERATE lady teacher, European, slim, 5'5", no ties, intell, sensitive, caring, exc. tastes, enjoys arts, class music, theatre, sports, books, travel, people, nature, hiking, dancing, homelife, more, like to meet intell., versatile gentleman (45-55), with affectionate nature, sense of humor and similar tastes. Photo is very much appreciated. Victoria Press Box 29.

UNIVERSITY GRADUATE, 33, divorced, good job would like to meet an independant sensitive man, over 5'8" with business or professional background who enjoys the challenge of intelligent attractive woman. Prefer someone who likes his work, his good health, and a challenge of new relationships. All replies confidential. Victoria Press Box 42.

DID YOU CHOOSE BADLY THE first time although you're worthwhile, intelligent, formally educated, attractive, possess many positive characteristics? Did you try despite all? I did! Woman divorced, beautiful you'd probably think, sufficient finances, 41, 5' 9" offering and asking for lasting love, respect, excitement, fidelity. Victoria Press, Box 68.

SINCERE, SENSITIVE, ATTRACTIVE divorcee, early 30's, with own home, good job, and young child, wishes to meet a man with similar situation and dispostion. Prefer non-smoker and non-drinker between 30-40. Discretion assured. Write Victoria Press Box 39.

ARE YOU GETTING OUT WITH other single people who enjoy activities such as softball, hikes, parties, dances and a trip to Legas in the fall? If not, this is your scene, Singles Scene Club, a social non-profit group. Call 479-6050 or 384-4984. See our ad in today's coming events.

YOUNG ATTRACTIVE WIDOWED lady, fifties, would like to meet widowed gentleman of means with sense of finer values. Object companionship, marriage. Will answer all replies. Please reply Victoria Press Box 37.

FEEL LIKE SOCIALIZING? OR singing an old song? Come and join us, Sundays at seven. All welcome. Fernwood Autumn Glow Society, 1325 Pembroke. Refreshments provided. Information 382-0620.

ARTIST MODEL FEMALE wishes to meet artists. Victoria Press Box 47.

## 39 PERSONALS

NEWLY ARRIVED WIDOWER, tall, active, early sixties desires meet affectionate unattached lady. Please write Victoria Press Box 878. All correspondence answered.

ARE YOUR KIDS DRIVING you up the wall and out the window? Perhaps we can help. Parents in Crisis. Pat 384-2834, Jo 477-3917, Pam 474-1558, Mary 656-4006.

SENSITIVE, CHILD-LIKE AND ancient, independant Aquarian artist is watching for a friend to enjoy life and share experiences. An honest female preferred. Victoria Press Box 34.

PLANNED PARENTHOOD OF Victoria Birth Control Clinics, Pregnancy Cousselling, Appointments, 385-3351, 8:30 am-4:30 pm.

SUCCESSFUL, AMBITIOUS guy, University education, dislikes bar scenes, seeks refined lady, age 20-30, for companionship. Victoria Press, Box 43.

PERRY Y. WOODS, PRESIDENT of Pan MusiCan Ltd. is pleased to announce the third anniversary of the incorporation of his company on June 14, 1976.

GOING ON A ONE WEEK sightseeing tour of B.C. by car. Room for one compatible companion. All matters discreetly treated. Victoria Press Box 50.

MALE NEWCOMER TO VICTORIA would like to hear from compatible women for conversation and possible get togethers. Insomniacs welcome. 595-3853.

LONELY, DISTRESSED, DISCOURAGED. For assurance encouragement, Dial A Prayer. 595-3635

COLIN SINCLAIR OF YELLOWKNIFE, anyone knowing his whereabouts requested to contact Victoria Press Box 889.

WANTED: ENERGETIC MAN as dance partner. Rusty enthusiast needs practice. Victoria Press, Box 18.

WITNESS CAR/PEDESTRIAN accident at Rockland and Cook 0850, 1 May. Please phone 479-6147.

MIKE, EVEN IF YOU DON'T need the 13¢ yet. Please call us. We Love You and want to work together. Mum and Dad.

YOUNG COUPLE SEEKS BI female. Explicit photo and phone number if possible. Victoria Press Box 36.

TRUCK TO ONTARIO: SHARE a truck rental, May or June. You drive your stuff east, I bring my things from Toronto. 381-5340.

BEAUTIFUL FAT LADY 34 Cancer, two young children, sincere, seeking sincere gentleman for lasting relationship. 382-8128.

LADY, LATE 40S, WANTS SINCERE gent in 50s for lasting relationship. A non-drinker please. Reply Victoria Press Box 62.

WHO CARES IF YOU ARE pregnant? Birthright does. Phone 384-1431.

WHY TALK TO YOURSELF when you can talk to NEED, Victoria's Crisis Line at 386-6323.

GENT 53, WOULD LIKE TO meet lady artist for companionship. Victoria Press Box 22.

STIMULATING MALE, LATE 30's, would like to meet similar female. Victoria Press Box 27.

## 40 BUSINESS PERSONALS

LONELY ???
and fed up with the "Plastic" type of people you've been meeting? Then take the first step to social happiness by calling us now!

PERSONALIZED DATING SERVICE
382-5122 382-4434
Serving Victoria and the Island. (See our T.V. ad on Channel 12).

LIMITED NUMBER OF ENROLLMENTS in a six-week licenced professional bartender's course are available. Register at The Red Lion Inn, May 8 and 9, between 2 and 9 pm. Information, 595-4670, 2-9 pm, weekend included.

HEATED POOL
Semi private with sauna, limited availability. Queen Victoria Inn. 386-2812

READER AND ADVISOR reads palms and cards. Answers all questions. Call or write 112-255-1689, 2108 Commercial Drive, Vancouver, B.C.

ROAN SOUND PRODUCTION. Tape Duplication, Recording Services, Weddings, meetings, etc. 384-6110.

TROUBLED BY SOMEONE'S drinking. The Al-Anon Family Groups can help you. 382-0744 or P.O. Box 654, Victoria, V8W 2P3.

HOLIDAY DANCE CLUB
BALLROOM DANCING
595-1920

DIVORCE PAPERS, DOCUMENTS, term papers, manuscripts, etc. Expertly typed. 386-9617

SUPER NATURAL
Teacup and card reading at FONDUE POT RESTAURANT
1100 Yates St. Phone 388-4468.

ASTROLOGICAL CHARTS written interpretations. Meditation training, group or individual. Elainna 478-1169.

DISTINGUISHED BLACK AND white or colorful illustrations done. Any size. Mr. Rose, 598-6053.

HYPNOSIS TREATMENT CAN help with personal problems, bad habits, stress reduction. Call 383-9126 or 382-4092.

CARD READING IN DEPTH
(THE ORIGINAL)
Fifth Year 652-1765

TAROT CARD READING OR numerologies done. Experienced. 383-9621.

CONVERSATIONS UNLIMITED Confidential appointment. Some Escorting. 479-0097.

LONELY? WRITE EMILY Quest Friendship Bureau. Confidential. PO Box 5220, Victoria.

MRS. PAYN-JONES, TRANCE medium, questions answered. 386-3603

DEEP CARD READING, RED Swing Restaurant. 386-1662.

FREE PLANTS! HAVE A Plant Party! 658-1131 days, 478-8054 evenings.

EXPERT TYPING AND OTHER secretarial services, Oak Bay-Fairfield, 595-1821.

## 42 EDUCATION

TUTORING— PROFESSIONAL help by experienced teacher. French, math, new and old methods. 598-2331.

## 43 DANCING

DISCO DANCING INSTRUCTIONS, see Announcements.

## 60 FUEL

WOOD WOOD WOOD
SPRING SPECIAL
1 big truck load, mixed wood, $13.95. Best fuel 384-5524.

ALDER FIREWOOD, $50. SPLIT and delivered. Prompt service. 652-3802, 652-3448.

BUSH WOOD, THROWN IN, heaped up pickup load, you haul, $25. 652-1559.

## 63 TIMBER

TIMBER WANTED
Standing or felled
Top Prices Paid
385-7013
GLACIER LOGGING LTD.
"The Professionals"

CONTRACT FALLING AND YARDING
385-7013

## 63 TIMBER

WANTED—TIMBER
Standing or felled
Select logging, bulldozing
Elk Lake Timber
658-5046

WANTED TIMBER
FELLED, BUCKED or STANDING
Fir, Cedar or Hemlock
Ideal Sawmill Ltd. 385-0441

TIMBER WANTED
STANDING OR FELLED
FULLY INSURED, TOP PRICE
388-6115
BIG WIND TREE SERVICE
MEMBER
BETTER BUSINESS BUREAU

WANTED-18" CEDAR BLOCKS for barn shakes, steady supplier. 478-3322, 946-4333.

## 65 BUILDING SUPPLIES

HOME LUMBER & Building Supplies
470 Ardersier Rd.
385-8711

Doors — Doors
Embossed Walnut
No. 1 Select H/C
Prefinished 1⅜" thick x 6'8" High
2'0"-2'4"-2'6", 2'8"-2'10"-3'0"
C/W Prefinished Edges
All Sizes Only $13.95

Pre Hung Units
Above units available prehung c/w 2 sets emb. casing and emb. jamb. Set Ready to Install. Only $41.50

Louvered Bifolds
#1 Select Mahogany c/w hardware

| | ½ Louver | Full Louver |
|---|---|---|
| 2668 | $38 | $34 |
| 5068 | $74 | $65 |

Duroid Shingles
210 wt. No. 1 Asphalt self seal. All colours in stock, per bundle. $7.95

INSULATION
FIBREGLASS
PRICE PER 1,000 sq.ft.
R12—4" $149
R20—6" $259
R28—8" $349

GYPROC
Price per 1,000 Sq. Ft.
½" GYPROC $120
⅝" FIRESTOP $160
STUCCO WIRE $32.95
PERMAX $5.50

PLYWOOD
D UNSANDED
4x8—5/16" 6.25
4x8—⅝" 11.25
4x8—¾" 13.75

SANDED
FACTORY
4x8—¼" 8.25
4x8—⅜" 11.95
4x8—¾" $17.95

LUMBER
STD. & BTR. FIR
2x4—92¼ Pet stud $305
2x6—92¼ Pet stud $305

STD & BTR. HEM.
2x4—92⅝ Pet stud $265
2x6—92¼ Pet stud $265

Deliveries made anywhere on Vancouver Island and Gulf Islands. Before you buy compare our prices. For quality, service and guaranteed savings, phone:
386-3374, 385-8711

JUBILEE BUILDING SUPPLIES Ltd.

HOME IMPROVERS
Check Our Prices
On The Following Items.
Merit Kit Cab
Floor Coverings incl.
Canadian Celanese
Harding Richmond, etc.
Jenn-Air Deluxe
Cooktop and Ovens
Chambers
Thermatronic
Sub-Zero
Complete Prices
Including Installation
On Cabinets and Carpet
Financing Can Be Arranged
(Opposite Town & Country
Next to MacDonald's Bakery)
574 Culduthel Rd. 388-5412

NORSECRAFT HARDWOOD Industries Ltd.
383-4233
NOW IN STOCK
AMERICAN CHERRY
ALSO: Open Saturday All Day
541 David St. 383-4233

Butler Brothers Supplies
2046 Keating X-Road
652-1121
YARD SPECIALS
1x3 — 8' KD Spruce 48¢ ea.
2x4 KD Spruce studs 99¢ ea.
2x4 — 10' utility fir $1.80 ea.
2x6 — 6' Hemlock shorts 81¢ ea.

SAANICH LUMBER YARDS
12'x20' Garage
Roofing extra $420.00
8'x10' Greenhouse
6'x7'6" Garden shed $220.00
Work Bench materials $ 14.00
Pram Dinghy kit $ 57.00
5'x6' Compost box $ 11.50
3041 Douglas St. 385-2486

COMPLETE UREA-FORMALDEHYDE foamed in place insulation equipment in excellent working condition. No extras to buy. Ready to go. $3200 firm. Call evenings 112-336-8112.

SLUGGETT & BROWN JOINERY
Wood Windows, Doors, Frames
526 DISCOVERY ST. 382-3011

EXCELLENT SHAKES
18" barn shakes. Good supply. $48 per square including tax. 652-4368.

NEW SUMP PUMP WITH SUMP basin, 18x30, steel, $430. 595-7973

## 70 MUSICAL INSTRUMENTS

PIPER AUTOCORD HAMMOND organ, 382-8820.

SET OF DRUMS, GOOD SHAPE, $250. Phone Gerry 474-2664.

## 70 MUSICAL INSTRUMENTS

DAVID HAMILTON
Sensational recording and broadcasting organist
IN CONCERT in the
GEORGIAN ROOM
EMPRESS HOTEL
Wed., May 23, 8 PM
NO ADMISSION CHARGE
Mr. Hamilton plays the fabulous Conn Theatre organ
Compliments of
SOUND OF MUSIC LTD.
1517 Quadra 383-0239

EATON'S
Specialists in
HAMMOND ORGANS
For Over 20 Years
Four Teachers Available
Use Your Eaton's Account
Main Floor Eaton's Home Furnishings Building

ROLAND WORKSHOP
Next Saturday
(May 12)
Our ROLAND representative will be demonstrating:
JAZZ CHORUS, CUBE and G A amplifiers
PLUS
Other new ROLAND products.
DON'T MISS THIS!
McMusic
15 minutes from town
2244 Sooke Road 478-4622
Mon.-Fri., 10-7, Sat. 9-6

Spring Clearance SALE
FENDER F10 classic guitar $100
BLESSING "Best" trumpet $150
DIA "aria" drum outfit $549
NEW STOCK
of Ampeg amplifiers
now in
CHARGEX—MASTERCHARGE
Pamus
386-8475
MUSICAL INSTRUMENTS
1108 Blanshard (at Fort) 386-8475

SPECIAL $999
GALANTI W320, 2 keyboard, 13 pedals, automatic rhythm and chording, 7 year electronic parts warranty, 1 year group lessons plus full year trade up value and much more. Regular $1195.
CASCADE PIANO and ORGAN
In Hillside Mall
595-4124

WE HAVE VANCOUVER Islands largest inventory of guitar strings and accessories. Special low prices effective May 1.
Nelson's Music
1315 Government 385-9728

RENT TO OWN
PIANOS—ORGANS
Gleeson Music City
HOME OF HAMMOND ORGAN
714 FORT 388-9632

MOTHER'S DAY GIFTS
NEW WURLITZER SPRITE single keyboard organ with rhythm and touch tone $795 or new Wurlitzer piano $1795. Both include matching bench with fruitwood finish and are specially priced.
SCOTT PIANO & ORGAN
Blanshard at Johnson 386-2434

EATON'S
CASH FOR USED PIANOS
PHONE 382-7141
LOCAL 230

15% OFF
2 drum sets. This week only. Reg. $560. Now $476. Reg. $465. Now $395.
HALL-FAIRFIELD MUSIC
728 Fort St. 385-3307

ALLISON PIANO COMPANY. The name that means quality, integrity, honesty, craftsmanship. Our tuner-technicians guarantee musical performance and tonal excellence. 384-3935.

RICHARD DENZIL
PIANO TUNER—TECHNICIAN
Regulation, repairing, rebuilding.
388-9295

MASON RISCH CONCERT grand for sale, $10,000 or best offer. Please call Mr. Maxham 385-8535.

IBANEZ FLYING V GUITAR, Shaellar Heads, Dimarzio pickups, excellent condition, 478-6280.

BABY GRAND PIANO FOR sale. Mahogany cabinet and bench. 479-9882.

TWO PEAVEY COLUMNS, $400; two bottoms, 2-12's each, $100 each. Call 382-3048 after 6.

KIMBALL 800 ORGAN, NEW, was $2900, sacrifice for $1980 or best offer. 721-5308.

5-STRING BANJO WITH HARDSHELL case, like new, $150. 385-2859, after 6.

BAXTER PERCUSSION drums, with Zildjian cymbals, reduced to $500. 598-3933.

WURLITZER ELECTRIC piano, good condition, phone 595-8908.

YAMAKI DELUXE 6-STRING acoustic guitar with hardshell case. Sue, 658-5108.

6'3" BRINSMEAD, GRAND piano, good condition, $3200. 658-8222.

HAMMOND ORGAN, M2, EXCELLENT condition, $650. Evenings, 598-5561.

LES PAUL COPY AND AMP, $200 or best offer. 383-6702.

CANADIAN PLAYER PIANO, restored by Allison Piano. Mahogany cabinet. 384-3935.

## 70 MUSICAL INSTRUMENTS

MINT CONDITION
1967 FENDER Bandmaster amp and spkr cab. The amp head is built on a "SHOWMAN" chassis and is convertible to 100 watts, speakers are two 12" Jensens. Complete with heavy vinyl covers. Only $550.
Just one of the many great vintage amps and guitars at
SOFT SOUNDS
THE GUITAR SHOP
535 YATES ST.
(No Phone Yet)

RENT AN ORGAN OR CHORD ORGAN $15 PER MONTH
OR
AUTOMATIC ORGAN WITH RHYTHM $35 PER MONTH. CARTAGE EXTRA.
SPECIAL
BALDWIN "INTERLUDE" ORGAN WITH EZ PLAY FEATURES. LIKE NEW! $1495.
PORTER MUSIC
725 CALEDONIA 382-9542

WANTED: GOOD OLDER UPright piano, Heintzman or similar quality. 598-1495.

BASSMATE AMPLIFIER, electric guitar and bass, $375, 382-7978 ask for Jean.

RHODES SUITCASE 73 PIANO, unused, 1950. 721-3409.

SMALL ORGAN, BENCH AND music, $225. 598-1774.

JBL SPEAKERS, SUNN MAGNA amplifier, bargain. 598-2560.

GOOD GERMAN HULTLZ piano. Offers. 385-9312, 9-6.

## 71 MUSIC TEACHERS

CASTLE MUSIC
In the Cedar Hill Mall offering lessons and sales in PIANO, SYNTHESIZER, GUITAR, DRUMS and more. $5 per lesson.
477-7625

REGISTRATION TAKEN FOR grades 1-8 piano. Belmont Park, Colwood, Langford areas. 384-0355, 478-4289.

## 77 MOTORCYCLES

USED BIKES
ROAD

| | |
|---|---|
| *79 HONDA CBX | $4499 |
| *78 HONDA GL1000 | $3599 |
| *78 YAMAHA XS750 | $3899 |
| *78 HONDA CB550 | $2599 |
| 78 HONDA CX500 | $2399 |
| *78 SUZUKI GS550 | $2249 |
| *78 HONDA CB400 | $1795 |
| *78 YAMAHA SR500 | $1749 |
| *78 HONDA CM185 | $1299 |
| 78 HONDA NC50 | $ 349 |
| 77 KAWASAKI KZ1000 | $2799 |
| 77 TRIUMPH 750 | $2399 |
| 77 YAMAHA XS650 | $1899 |
| 76 HONDA DC50 | $ 295 |
| 75 YAMAHA RD125 | $ 595 |
| *74 HONDA CB550 | $1899 |

*Bike equipped with optional extras.

TRAIL

| | |
|---|---|
| 78 HONDA XL250 | $1499 |
| 78 YAMAHA IT250 | $1299 |
| 78 HONDA ATC90 | $ 895 |
| 78 HONDA CT70 | $ 649 |
| 77 YAMAHA DT175 | $ 999 |
| 77 YAMAHA DT125 | $ 899 |
| 77 YAMAHA IT175 | $ 899 |
| 76 HONDA XL175 | $ 895 |
| 75 YAMAHA DT175 | $ 749 |
| 75 HONDA MT125 | $ 649 |
| 75 YAMAHA DT100 | $ 595 |
| 75 HONDA Z50 | $ 349 |
| 74 YAMAHA MX80 | $ 295 |

PLUS OTHERS NOT LISTED
ALL REASONABLE OFFERS ACCEPTED
MULLINS MARINE
921 Yates St. D-5245
382-1928 382-4515

Harley-Davidson SALE
NEW

| | |
|---|---|
| 78 FULL-DRESS 80 | $6,795 |
| 77 CAFE RACER | $4,400 |
| 79 FXEF SUPERGLIDE | $6,195 |
| 79 FXS LOW RIDER | $6,875 |
| 79 FLS 80 | $6,875 |
| 79 XLCH "Hugger" | $4,815 |
| USED 1979 XLCH 1000 | $4,200 |

BROOKLANDS MOTORCYCLES
937 Fort 383-5926
DL 1271

NEW 78 HONDA
CB550K
$2,249
SEE US NOW AT
MULLINS MARINE
921 Yates St. D-5245
382-1928 382-4515

WE HAVE SAME-DAY service for minor repairs and tune-ups, pending parts available, on most makes. Open 9am-9pm, Monday to Friday.
H&R Motorcycle Sales
9742 Fourth Street
Sidney, B.C.
656-3433 DL-00110A

POWERTOWN M.C.
Service to all Makes. Hi-Performance parts. 384-1249. D199169A. 614 Grenville.

MOPEDS—18
Models. Test ride. Island Motor. 385-3515. 602 Esquimalt. D1920A.

1975 DUCATI 860, CUSTOM cafe racer, much aluminum and stainless steel, must be seen, never abused, $3000 or best offer. Nanaimo 754-5367.

1978 HONDA 750 K; BLACK with red and gold trim, Ammco rack and sissy bar, 2000 km, showroom condition, 382-2705 after 5.

1976 YAMAHA RD 400, 6900 miles, perfect condition, Rickman Fairing, saddle bags, TT100 tires, $1400. 595-7417, 656-3538.

FOR SALE 72 NORTON 750 CAMANDO, 3200 original miles, customized. $1895 or best offer. For information 246-3036.

1971 HONDA 750 TOUR equipped and well maintained, offers to $1650. 595-8425 between 5-7.

1978 SUZUKI GS-750, LOW MILEAGE, just tuned, excellent shape. $2500 or best offer, lots of extras, 386-6057 before 2pm.

MOVING, NEED CASH, 1975 Goldwing, make an offer, excellent condition, low mileage, 652-5681.

73 HONDA, FULLY CHOPPED, Harley rear wheels, new motor, paint and brakes, tested till April 1980. $900. 478-7683.

1976 HONDA 754CB. EXCELLENT condition, only 3900 miles, phone 658-8758 for more information.

1974 HONDA C.B. 125S, 160 miles only. Stored since new, must sell. 642-5436 evenings and weekends.

1975 KAWASAKI 900, EXCELLENT condition, custom paint, headers. $1800 or best offer. 385-2887, after 4 652-1688.

1974 KAWASAKI 900, 18,000 miles. Super clean. Mechanically immaculate. 477-9110 or 479-2657 for details.

## 77 MOTORCYCLES

VICTORIA HONDA
HAS
★ HONDA Motorcycles
★ Harley-Davidsons
★ HONDA generators
★ HONDA outboards
★ Hondaline accessories
★ Parts—Accessories
★ Used Motorcycles
See Us Last . . .
Before You Buy
VICTORIA HONDA
Harley-Davidson
2851 DOUGLAS 386-8364
DL01953A

LOOK!!
NEW
77 YAMAHA RD400
$1,399
NEW
78 YAMAHA SR500
$1,899
NEW
78 YAMAHA XS500
$1,999
1-Year Warranty on all units
SEE US NOW AT
MULLINS MARINE
921 Yates St. D-5245
382-1928 382-4515

KAWASAKI
NOW IN STOCK
KZ 1300
KZ 1000 Shaft
KZ 1000
KZ 650
KZ 650 SR
KZ 400 LTD
See Them At
FREDERICK MOTORS LTD.
616 Queens 383-0823
D00834A

1971 YAMAHA 650, OFFERS ON $650. Bosch headlight and luggage rack on cycle included. 382-4353 or 595-3040.

HONDA 360, 1975, 4,000 MILES, saddle bags, windshield, excellent condition, $1100. 656-5650, best mornings before 8.

YAMAHA YL1 STREET, $200; Hodaka 100 Trials, rebuilt, $300 obo. 479-7680.

1977 175 MR HONDA, 200 MILES on rebuild, must be seen to be appreciated. Don 386-3027.

76 HONDA CR125 ELSINOR, EXCELLENT condition, must sell. 652-2087.

1977 HONDA XL350, EXCELLENT condition, 5000 miles, 477-3107.

1976 HARLEY DAVIDSON, FXE, good condition, low mileage, 642-4403.

76 KAW KH400, FAIRING, SISSY bar, highway bar, excellent condition, $1100. 474-1085.

1974-750 YAMAHA, 8000 MILES, like new, must sell, $900. 479-5320.

1975 YAMAHA 175 ENDURO, excellent condition. 3600 miles. $700. 478-7924.

LEFT HANDED GUITAR, 100 watt amplifier, phaser, $300. Phone 382-8391.

1977 HONDA 750 AUTOMATIC, low mileage, excellent condition, $2195. 474-1505.

1978 YAMAHA 100, 4 MONTHS old, perfect condition, $600 or best offer. 386-2985.

76 SUSUKI TM75, HELMET, racing jersey, excellent condition, $425. 477-9360.

1978 YAMAHA 400 XS, BLACK, 280 KM, best offer, 385-7109 after 4pm.

HONDA CB 350 TWIN. EXCELLENT condition, motor just rebuilt, $1000 or nearest offer, 384-2362.

1977 HONDA 400, 4 CYLINDER, Super Sport, Shoei bags, fairing, immaculate. Mary 385-5517.

77 MONTESSA COTA 348 trials, excellent condition, offers. 477-3988.

973 KAWASAKI 500, MACH III, excellent $850 or best offer. 384-5418.

77 YZ125 YAMAHA, EXCELLENT condition. 656-1880

970 250 YAMAHA, RECENTLY rebuilt, $550 or offers or trade for dirt bike, 478-8875.

IMMACULATE '78 XS650 YAM, 384-4372 or 386-8459 after 9 pm.

250T SUSUKI 1970, NEW CHAIN, sprocket, very good condition, $350 or near offer, 595-8660.

500 HONDA, 5,000 MILES, MILD cam, Lead Bags, helmet, 477-9369

1978 HONDA TWINSTAR ROAD bike, 4400 km $1100 offers. 382-5960.

1969 MOTO GUZZI V-700, MINT condition, new battey and front tire. $1300. 656-6695.

1977 HONDA 750K, VETTER fairing, saddle bags. 384-8344, 384-1727.

76 HARLEY 250, LOW MILEAGE, good shape, $775. 384-5461.

78 YAMAHA, IT175, GOOD CONDITION. $895 or offers. 477-4329.

1977 HONDA 360, 5,000 MILES, good shape. Offers. 478-7581.

BULTACO TRIALS, GOOD CONDITION, $650. 478-2509.

148 CC MINI BIKE, EXCELLENT condition, $200. Phone 478-6116.

1978 YAMAHA 80, LIKE NEW, low mileage, $500. 478-6507.

77 YZ400, JUST REBUILT, $950. Call 383-3969.

360 YAMAHA, NEEDS LITTLE work, best offer. 385-0273.

BELL HELMET, NEW $90. ASKING $50. 478-8451.

1972 KAWASAKI S2-350, EXCELLENT condition, $725. 598-7015.

NEW 100 MILES, 1973 KAWASAKI 250, $1400. Phone 477-7710

1975 YAMAHA 100, 9,000 MILES, good condition, $350. 592-2907.

1978 HONDA 750K, LIKE NEW, 7500 KM, $2300. 479-4231.

1974 TM 125 SUZUKI, GOOD condition, $550 or best offer. 478-2979.

1975 XS500 YAMAHA, 477-5982.

## 78 BICYCLES

WANTED 10 SPEED, PEUGEOT, Raleigh, Nishiki. $50-$90 range. 477-0648.

MENS 10-SPEED SEKINE, 21", excellent condition, $110. 721-3073.

GIRLS SIDE WALK BIKE, RALEIGH Mountie, good condition, $65. 477-4962.

TWO GENTLEMENS 3 SPEED bikes. Excellent condition. $65 each or offers. 595-7925.

MONOSHOCK MOTOCROSS bike, excellent condition, $55, 479-3708.

## 78 BICYCLES

BOYS GREEN PHILIPS COASTER, 26" wheels, 18" frame, good shape, $35, 595-3464.

NEW UNICYCLE, ALSO DOUBLE decker bike, best offer. 382-4948.

WANTED: MAN'S 10 SPEED, IN good condition 658-8733.

TWO BICYCLES, HIS AND hers, 26", $15. 478-3450.

10-SPEED, GOOD CONDITION, $45. 477-5108.

## 80 BOATS and MARINE

THUNDERBIRD YACHT SALES
WESTPORT MARINA
Next to Swartz Bay Ferry
2075 Tyron Road, Sidney, B.C.
656-5832

ON-THE-WATER
BOAT SALE
AT
Thunderbird Marine Corp.'s 3 Locations
at Westport Marina

2850 BOUNTY
By Bayliner, 1979, twin Volvo.
Reg. $49,900 SALE PRICE $42,500

28' CARVER
Santa Cruz, 1978 (new), twin FWC inboards.
Reg. $52,000 SALE PRICE $43,000

22' SANGSTER DOLPHIN
New '78, 898 Mercruiser I/O.
Reg. $16,000 SALE PRICE $12,950

20' SANGSTER WEEKENDER
New '78, 470 Mercruiser FWC I/O.
Reg. $14,500 SALE PRICE $12,250

305 BUCCANEER
By Bayliner, new '79, Volvo diesel. A super power/sailer. Hot water, shower.
Reg. $52,900 SAILAWAY $46,900

220 BUCCANEER
By Bayliner, new '79.
Reg. $13,900 SAILAWAY $10,950

22' RANGER
New '78.
Reg. $15,500 SAILAWAY $11,450

NEW POWER BOATS
79—3550 BRISTOL $109,950
79—24' Zeta C/B $21,900

EXPERIENCED BOATS

| | |
|---|---|
| 77—17' Dbl Eagle & Trl | $ 8,500 |
| 70—21' Starcraft I.O. | SOLD |
| 66—22' Spencer I.O. | $5,900 |
| 73—22' Sitka C/B | $11,500 |
| 74—23' Nisqually C/B | $13,900 |
| 74—22'6 Glassply | SOLD |
| 75—24' Fiberform Exp. | SOLD |
| 74—24' Bellboy C/B | $12,900 |
| 76—24' Reinell C/B | $17,500 |
| 76—24' Reinell Blkhd | $13,900 |
| 74—24' Baja C/B | $15,900 |
| 74—2550 Saratoga Exp | $11,500 |
| 76—26' Campion 233 Mer | $22,500 |
| 73—26' Fiberform Tw | $21,900 |
| 66—26' Brandlmyer | $ 5,900 |
| 45—27' Monk Exp Cr | $ 4,875 |
| 75—27' Trojan Exp | $22,900 |
| 64—27'7 Chris Conie | $15,900 |
| 73—28' Fiberform C/B | $23,900 |
| 74—28' Silverton C/B | $28,900 |
| 75—28' K&C C/B Tw | $27,900 |
| 74—31' Cruise-a-home | $32,500 |
| 36-32' Chris Classic | $19,000 |
| 75—36' Pelagic (Dsl) | $58,350 |
| 74—36' Pelagic (Dsl) | $40,000 |
| 65—36' Conv. Troller | $19,900 |
| 63—36' Grenfell C/B | $62,950 |
| 65—38' Chris-Tri TW | $89,500 |
| 75—3050 Encounter | $46,950 |
| 71—45' Gulf Commander | $169,000 |

SAIL BOATS

| | |
|---|---|
| 66—50' Ketch diesel pwr. | $79,900 |
| 76—21' Northwest | $ 7,900 |
| 74—21' Northwest | $ 8,900 |
| 74—26' Reinell | $11,900 |
| 75—25' Columbia | $17,900 |
| 71—27' Cornada | $16,500 |
| 75—37' Liveaboard | $55,500 |
| 76—22-24' Galv RR TR | $ 2,250 |
| 77—Sailboat Transp. | $ 1,500 |

CALL JOHN NEUFELD
Days 656-5832, Eve 656-3817

1959 50 HP JOHNSON, TANK and controls, $125; 1957 18 Hp Evenrude for parts, $40. 388-4879.

MUST SELL 16' SEA SKIFF with trailer, 50 hp Merc, excellent fishing boat. Call 478-0963 after 5pm.

35' A LICENSE TROLLER, good shape, available for charter to right person for '79 season. 478-9843 evenings.

17½' BOAT, GLASS OVER wood, 8' beam, 33 hp Evinrude, with trailer, all rebuilt. $750. 743-9807 collect.

17' FIBERGLASS OVER PLYWOOD, 35 Merc and 6 horse Johnson with trailer, sacrifice at $850. 477-4865 after 5pm.

19' FIBERGLASS BOAT AND trailer, Volvo Penta inboard outboard, fresh water tank and sink, and fridge. $6650. 656-4390.

14' WHITEHALL ROW BOAT, fiberglass, kits $450, finished $600. Also 8' dinghys. Booth Enterprises. 386-9622, 598-7238.

15' FIBERGLASS BOAT, ROAD-runner trailer, 50 Merc motor, A1 shape, never been in salt water. $2200. 652-3778.

14' SANGSTER FIBERGLASS Runabout. Mercury ob, ride glide steering. Factory trailer, like new, $1395. 381-5559 or 388-4020.

23' GREW HARDTOP CRUISER, twin 120s, FWC, sounder, radio, compass, head, $13,000. 656-5383.

16' K AND C THERMO GLASS boat, with 60 horse power Evinrude outboard. 9.8 Mercury EZ Load trailer. 656-3561.

22' INBOARD CABIN CRUISER, needs some paint and a few odd jobs to complete. Everything new or rebuilt. 479-3689.

14' HOURSTON GLASSCRAFT, 1978 25 hp Chrysler motor and trailer, full canopy, $1600. 479-0972.

19' PLYWOOD DORY WITH depth sounder, 20 hp Merc outboard and trailer, used less than one season $1800. 658-8733.

CARTOPPER, FIBERGLASS 11.5' with 2 horse Johnson, as new, $550 or sell separate. Gas tank, double hose, $30. 382-0640.

TWO HORSE JOHNSON, AS new. 6 man rubber raft, motor transom, airpump, $315. Sell separate. 382-0640.

TRAWLER MOLD $1,000. BUILD your own. Bruce Roberts TY29. Buy the male mold and get a headstart. 656-1855.

12 VOLT ANCHOR WINDLASS, gas detector, 30 lb Danforth anchor, propellers, 1¼" Monell shaft, "A" (stuffing box) 383-7893.

WANTED MARINE SEXTANT (not plastic) micrometer adjustment in good working condition. 385-6494, 382-1336 evenings.

23' OREGON DORY, 1978 55 HP Evinrude, folding canvas cuddy cabin, sounder, radio. For the serious fisher. 656-2580.

MUST SELL 26' COMMAND bridge Telstar, launched 78, Chris power, diesel stove, dinghy, ready to go. 477-6009.

WANTED: ROCKFORD clutch to fit 9 horsepower Briggs or complete motor and clutch. 592-0698.

1975 24' REINELL COMMAND bridge sedan, 188 Mercruiser, very good condition, $11,900. 748-1890 Duncan.

21' REINELL, 165 OMC INBOARD/outboard, anchor pack, head, dual batteries, bulkhead, $7,500. 382-8475 or 592-3025.

18' CEDAR PLANKED BOAT, trailer, 60 hp motor, asking $800. Trade for 12' aluminum boat and cash difference. 642-5089.

15'6" HOURSTON GLASCRAFT, 50 hp Johnson, E-Z Loader trailer, depth sounder, $3,995. Passage Marine 656-2580.

OFFERS-18' GLEN-L CABIN boat, needs work, good 60 Hp Evenrude, electric. View at 2711 Fernwood. Phone 479-3000.

BOAT TRAILERS FOR RENT. 721-5266

## 80 BOATS and MARINE

gp

"It's The Service That Sets Us Apart"

BAYLINER
2250 Santiago Offshore

Designed for the 1970s with a fuel-saving hull. For cruising it has an enclosed cuddy cabin with sink, stove, ice box. Two models in stock, both hardtops with camper canvas. Choice of Volvo Penta or Merc Power.

Priced From
$15,495

BAYLINER
HOURSTON
GLASSCRAFT
MIRROCRAFT
JOHNSON OUTBOARD
VOLVO—OMC
STERN DRIVES—TRAILERS ACCESSORIES
AT
GIBSON
Powercraft Centre Ltd.
2520 Govt. St. (near Bay)
382-8291

NEW
14' STRATACRAFT
—40 HP Merc. elec.
—900 Roadrunner
—Full canvas top
—Battery, box
—Rigged, ready to go
$4,795

SMOKERCRAFT
Aluminum Boats
Now In Stock
at
YOUR
1-STOP
MARINE
CENTRE
Mercury Marine
800 Cloverdale
385-1457

NATIONAL
A selection from our many NATIONAL listings

SAIL
GRAMPIAN 30. Built 1970, 4 sails incl. spinnaker. 6 berths. Atomic 4. $32,500

32'6" Atkin ketch. Perkins diesel. World cruiser or good live-aboard. In excellent condition. $55,900

POWER
42'8" GARDEN TRAWLER YACHT. A unique and beautiful craft. GM V-8 diesel. Every conceivable luxury. $135,000

ALBIN 25 diesel cruiser. 4 berths with separate aft cabin. Swedish quality and economy. $24,800

NATIONAL BOAT SALES LTD. carry a large selection of new yachts. Western Canada agents for GRAND BANKS, FISHER, MOODY, ALBIN, SISU, SEIDELMANN, PACIFIC PILOT, PUGET TRAWLER, COASTER. Victoria agents for CATALINA.
DICK CHUDLEY or LUKE KYNASTON
NATIONAL
Boat Sales Ltd.
2060 White Birch Road
Sidney, B.C.
V8L 2R1 Tel. (604) 656-3966
AND ALSO AT
False Creek, Vancouver

SALT SHAKER
23' HUDLESTON Lapstrake Hull
10½ beam. Rebuilt 290 hp Chrysler. Less than 10 hours, FWC, teak cabin sides. Two radios, sniffer, recording sounder, hailer, elec. anchor winch. $14,500

| | |
|---|---|
| 25' STARCRAFT | $12,500 |
| 28' CARVER Carver | $ 8,950 |
| 32' PETERSON Disp. | $12,900 |
| 27' CHRIS Sea Skiff | $15,500 |
| 33' CHRIS Cavalier | $24,500 |
| 40' FEDERATION—Diesel | $69,500 |
| 34' TOLLY—Loaded | $82,500 |
| 38' CHRIS Connie | $89,500 |
| 36' UNIFLITE | $117,000 |

SAIL

| | |
|---|---|
| 19' HUNTER | $ 4,950 |
| 26' GRAMPION | $14,900 |
| 40' NEWPORT | $45,000 |
| 41' SEA WOLF | $69,000 |

CEDAR GROVE MARINA
Located on the Highway just before Swartz Bay
656-2580
The Home for TOLLYCRAFT in VICTORIA

VAN ISLE
MARINA
SAIL
20' CAT BOAT. A new F/G version of an old design. Beautifully accented with Teak Joiner Work. $18,000
33' SPENCER Aft Cabin Sloop. A comfortable live-aboard with good sail inventory. Diesel engine and oil stove. $35,000
25' DANISH TUMLEREN, a traditional wood sloop featuring full keel, I/B engine and much more. $12,500
POWER
44' MONK Express Cruiser by McQueen. For the serious boater, it offers twin diesels, radar, light plant, etc. B/H available. $69,500
33' DIESEL Disp. Cruiser, Cummings Diesel, would make an ideal live-aboard for extended cruising. $39,000
26' CAMPION Command Bridge (1976), 175 hours. Extras include F/W cooling, sounder, radio, dinghy, F/W heater, etc. $23,000
For these and many other fine listings, please contact John Allen at
VAN ISLE MARINA CO. LTD.
Tsehum Harbour Box 2130
656-1138 Sidney, B.C.

WE ARE DINGHY SPECIALISTS
And carry the largest selection in stock in B.C. Davidson, Livingston, Galleon, Haida, Hawthorne, Sportyak and many others. Car-toppers, too.
ALL BAY MARINA
2238 Harbour Rd. Sidney
(Open 6 days 8:30-5:30 Closed Mondays)

CANOE COVE
Yacht Sales
Open 7 Days a Week
656-5711 659-3918
Evenings, 652-4386

ATTENTION
GAS BOAT
OPERATORS
Eliminate the danger of engine compartment explosions with the Seaboard Gas Detector, $149. Simple installation. Available at Wilson and Proctor, 808 Devonshire Rd. 385-3481.

33' BAYLINER
MONTEGO
Totally equipped with Twin 250 Chrysler IB's, generator, radios and much more. Replacement cost $90,000, price $60,000. For appointment 656-1421 Mon.-Fri. days.

ESTATE SALE, 35' LOG SALvage Tug, fully equipped with living quarters, steel hull, 200 Chrysler, Nisson diesel. One 26' fibermold, 4" steel tow at stern, steel rudder, fiberglassed over. Gas 350 Merc, 24" bronze propeller, 2 seats on bridge, 1 Helm seat. Can be converted to pleasure. Priced far below replacement. 478-5387.

LANDING CRAFT Sealander
Loading craft style, work or crew boat. 4 models. 1-8 ton loads.
Sealander Marine Corp.
119 Charles St., N. Van. 929-5451

DIESEL CRUISERS.
Your choice.

| | |
|---|---|
| 20' Drybrough, BMC, just | $ 4,900 |
| 27' Cruise/wkboat, BMC | $ 6,900 |
| 30' Dory cruiser, Sabb, new | $ 9,500 |
| 34' Conv. fshbt., Gardner | $ 9,500 |
| 36' Teak liveaboard | $12,900 |

VICTORIA BOAT MART,
453 HEAD ST., 383-3324.

WANTED
Private party will pay cash for 36' to 40' Tri-cabin cruiser. Send all particulars, price and picture to Victoria Press Box 882.

FOR SALE
32'x12'6"x3'6" Brandlmayr sedan cruiser, sleeps 5, 3-way fridge, 2-burner propane stove, oil range, H & C pressure water, elec. winch, sailing dinghy, CB, VHF, DS, complete winter cover. $12,000 firm. 758-5055 after 5 p.m.

26' CHRISCRAFT CAVALIER, 200 hours on 350 FWC, propane, galley, standup head, sounder with alarm, CB, sniffer, stereo/radio, aux. motor, dinghy, spare shaft and prop, full canvas. $13,000 OBO or will trade for small boat, car, truck or rental property. 477-3039 after 6.

TOLLY 34, 1977 AND ABSOlutely as new, twin Merc 255 inboards, F.W.C. and two pages of optional extras including microwave oven, what else can we say but she is worth seeing, $82,500, view by appointment with Victoria Boat Mart, 453 Head St., 383-3324.

GLASSPLY 28. TWIN INBOARD, command bridge, new 1977 and only 250 hrs. Absolutely immaculate with every possible option you could want, incl. H&C shower, fresh water cooling, radios, sndrs., etc. galore, $44,500. View by Victoria Boat Mart, 453 Head St., 383-3324.

Tollycraft
LUXURY OFFSHORE CRUISERS
CEDAR GROVE MARINA
656-2580

SUNTIME
YACHT SHOP
We have more than just a "Touch of Brass"
2403 Beacon Ave. Sidney 656-2434

merCruiser
Service and Parts
Cordova Bay Chevron Service
5144 Cordova Bay 658-5200

1979 CAMPION 21' CABIN cruiser, OMC 200, 16 hours, fresh water cooled, fully equipped including downrigger and life jackets, $14,600. Option to purchase, unused 9.9 Johnson outboard, moorage, save approx $5500. 479-0458 after 5 pm.

SURFER 24, EXTREMELY well built boat, full safety flotation, hand laid fiberglass, OMC 225, I/O, fresh w/cooled, excellently maintained, low hours, fully equipped, many extras. Price reduced for quick sale. 477-6325.

30' 10 TON ALUMINUM HERring skiff, C licence, 79 Evinrude, 70 HP and 35 HP older motor. Electric start, Morse steering, compass, mast and boom, self-bailing with floatation compartments throughout. $12,000. 598-6684, 595-5957.

MUST SELL, 24' MAHOGANY Plank Hull Express Cruiser, hardtop and canopy. 220 hp FWC. Superb maintenance, sleeps 3. Equipped for fishing and week-ending. No trades but all cash offers on $6500 considered. Evenings, 656-1349.

TOLLYCRAFT, EXCEPTIONally well kept, 27'x10½' cruiser, 225 OMC, FW cooled, new leg, bilge pumps, VHF and CB radios, trim tabs, sounder, dinghy, cabin heat, full galley and head, always in boathouse, offers on $18,500. 746-5681.

BUY NOW, SAVE 1 YEAR FREE moorage, 24' Renault with dinghy, Merc 188, C.I 302, Command Bridge with air guide, downrigger, CB radio, depth sounder, 2 life jackets, fully equipped. Excellent condition. $14,000. 382-1176.

FIBERLAY 2700 COMMAND Bridge Cruiser, dual hydraulic steering, two sleeper seats on bridge, Teak interior and trim, eye level oven, fridge, gas sniffer, CB radio, dinghy, etc. Will consider trailer boat or van as part payment. 479-6862.

REASONABLE OFFERS WILL be accepted for 42" Wahl built Troller Misks Pacific. 10 ton "A" lic. Fully equiped with electronics and hydraulics. Fiberglass fishhole and aluminum rigging. Phone 112-624-4950.

36'-7 TON SALMON TROLLER, fully equipped, 3 year B License, full price, $35,000. 30'-5 ton, C licensed Shrimp Trawler, full price, $6500. 32'-6 ton combination, as is, no license, full price, $6500. Phone 112-682-3816.

22' CABIN CRUISER, SOUND hull, tonneau cover, cabin needs work, new steering and cable, no engine. $895 or best offer. Chev Marine 6 cyl. $495. 22' steel hull inboard, $1500 or best offer. 385-8879.

6 HORSE POWER CHRYSLER outboard motor. Forward and reverse gears. In mint condition, never been in salt water. Including 2 gas tanks, shear pins and propeller shaft grease. $375. Phone 592-7522.

C LICENSE WANTED: 383-1036.

BOAT - CAR COMBINATION Stereo Systems. 8 track or cassette. Custom installation. Call HOMARK for details 381-5622.

1964 MERCURY 9.8 WITH TANK, $325. 598-3222.

5' FIBERGLASS DINGHY WITH oars, $100. 479-6142.

D.J. YACHTS
SAIL:

| | |
|---|---|
| 23' CUB sloop, 6 H.P., O/B, main, jib, Genoa | $ 6,450 |
| 25' CAL, 6 sails, Honda O/B. Reduced | $11,895 |
| 26' T-BIRD. Main, jib, 150 and 160 Genoas, Spinn. | $ 6,495 |
| 41' 1975 FERRO cement F/G over. DLS offshore | $49,950 |
| New Invitation and Bombardier. Starting | $ 1,095 |

POWER:

| | |
|---|---|
| 23' BELLBOY Exp. Merc. 188, 240 hrs. Fully equipped. Owner anxious | $11,895 |
| 24' REINELL Exp. Merc. 188 F.W.C. Imm. | $11,495 |
| 24' BRANDLMAYR. Chris 283 overhauled | $ 9,475 |
| 25' APOLLO. Merc. 188 F.W.C., 320 hrs. | $14,895 |

For these and other good listings please contact Joyce Omlid and Don White — Bosun's Marina, 656-5558 or Randy Boyle — Oak Bay Marina, 598-3366.

1976 Bell Boy
21' hardtop K-33 hull, 188 hp Merc, sounder, CB and AM radio, galley, marine head, dual batteries, anchor pkg. and more. $11,500

| | |
|---|---|
| 25' SABERCRAFT, CB | $15,995 |
| 24½' BAYLINER offshore | $12,500 |
| 24' REINELL, CB | $13,900 |
| 21' BAYLINER HT | $11,495 |
| 18½' DOUBLE EAGLE HT | $ 7,995 |
| 18' HOURSTON GLASCRAFT 150 hp Mercury O/B 2200# Road Runner trailer, surge brakes, camper top | $ 6,995 |
| 23' PACIFIC Dory OB | $ 5,950 |
| 17' DOUBLE EAGLE OB | $ 5,995 |
| 17' HOURSTON OB | $ 4,695 |
| 16' SURFERCRAFT | $ 3,500 |
| 15'6" HOURSTON | $ 3,995 |
| 15' REINELL, tri hull | $ 3,495 |
| 15' VIKING, tri hull | $ 1,895 |
| 13' LIVINGSTON | $ 695 |

PASSAGE
MARINE
Located at Cedar Grove Marina
Contact JOHN ROLAND 656-2580

CFC NANAIMO
Commercial Fishermen's Consultants
758-3852
ART MERNETT
CHUCK MERNETT
BONANZA
54' Dragger-Packer
TRAGA II
40' Troller
GLO-MACK
35' Gill-Net
OCEAN HARVEST
42' Troller
TREMAINE
35' Troller
ORCA G
50' Drum-Seiner
MAILIS
45' "C" Troller
KARLATTA
40' Troller
Many more vessels and licences available.

EAGLE BOAT SALES
Trans Canada Hwy
Duncan, 748-0022
REDUCED TO CLEAR
1 only 1974 24' Reinell, sun cruiser, 188 Merc inboard outboard, $11,400, reduced to $10,400.
1 only 1977 18'6" Double Eagle HT Volvo IO, FWC, 194 hrs, like new, $10,500 reduced to $10,000.
1 only 1976 16' K&C $2700.
1 only 1976 14' Double Eagle and trailer $2600.
1 only 1970 24' Reinell, new engine, $8750.
1 only 1976 24' Reinell, new engine and leg $12,500 reduced to $10,850.
1 only 1975 22' Fiberform, 188 Merc, IO, FWC, and trailer $12,500 reduced to $11,750.
1 only 1976 24' Fiberform, Flying bridge, 233 Mercruiser, low low hours, $16,500 reduced to $14,500.
1 only 1979 16'5" Sankster camper back, brand new, $3,300.

PELAGIC
PACIFIC INDUSTRIES (1974) LTD.
a COMPLETE stock of
FIBERGLASS
AND
EPOXY
MATERIALS
ZSPAR
MARINE PAINTS
428 E. Burnside
VICTORIA
386-1811 386-7814

SQUIRE & COOMBS, 304 LAW CHAMBERS, BASTION SQ.
ENTHEOS—49' 19.02 A ton freezer troller. Built 1969. Low hrs. Fine record, $320,000.
ALASKAN—10 ton 42' Westcoast troller. Gardner diesel. Excellent record, $229,000.
PACIFIC WIND — 41'x11'6"x5'6 freezer troller. Deltaga 1977, GM 471 2,000 hrs. $220,000
CHALORE—38' 9 ton A troller. New equipment. 1977. Diesel. Insulated hold. Asking $105,000.
ISABELLA POINT — 36' 5" 8 ton A troller. Fully equipped. Gas engine. Excellent accommodation. 2½-ton hold. $85,000.
LOUVEL—36' 7 ton Westcoast troller, $65,000.
WANTED — 2 ton and 33 ton with A licence.
384-3363

LAST CHANCE
Still a few '78
Double Eagle
and
Silverline
Package Deals
left at considerable savings. (14'-17' only).
MULLINS
MARINE
925 Yates St. 382-4515

CAMPIONS
DOUBLE EAGLES
JOHNSON Outboards
ROADRUNNER Trailers
bob whyte marine ltd.
SALES AND SERVICE
Corner Harbour and Resthaven
656-7286, SIDNEY
OPEN EVERY DAY
9 A.M. 'TIL 6 P.M.

HARBOUR
MACHINE LTD.
CHRYSLER—VOLVO
Marine gas and diesel engines
Complete Propeller and Shaft repairs
One day service when necessary
Custom Machine and Welding work
31 Erie Street 383-6555

PRIVATE SALE
25' Steury fiberglass house-cruiser, Merc 225 I.O. Fast and comfortable. Excellent condition throughout. Complete galley, stove, oven, pressure water, self contained head, with hot shower, dinette, 2 way fridge, new VHF, sounder, trim tabs, lifejackets, spare props, inflatable dinghy. Price $16,000. Custom tandem trailer $1000. Owner transferred. Call 479-9848 to view.

16' FIBERGLASS CANOE, EXcellent condition, $175. 656-5783.

16' CANOE, FRONTIERSMAN, used twice, $285. 478-3450.

13' WOOD AND FIBERGLASS. With trailer. $175. Phone 479-4405.

17' CAL GLASS, 120 MERcruiser inboard, outboard. 1550 pound Roadrunner trailer. Excellent throughout. $5000 cash for complete package. Dealers welcome but no consignment. 656-3253.

APOLLO 22, 1976 MODEL, NEW 1977, less than 200 hrs. Volvo 200, F.W.C. power, 5 berths, full canvas, trim tabs, swimgrid, sndr., galley, W.C., ready to go. Just $12,900. On display. Victoria Boat Mart, 453 Head St., 383-3324.

BAYLINER SARATOGA 25, 1976, F.W.C. power, 365 hrs. only, trim tabs, stereo, CB, sndr., swim-grid, full galley, W.C., stand-up canvas, excellent value at $16,900. On display. Victoria Boat Mart, 453 Head St., 383-3324.

22' REINELL, HARD-TOP cabin cruiser, 1972 with low hours, Mercruiser 188, galley, head, radio, sounder, anchor package, etc. Good condition. $7900. Must sell, 652-4927 evenings or weekend.

1974 24½' BAYLINER, 185 HP Waukesha motor with volvo outdrive, boat sleeps 6, contains galley, heads, CB, depth sounder, trim tabs, 8' rubber dinghy and more. Price $15,500. Phone collect 537-9829.

DICKINSON — HOMESTRAND
OPTIMUS — PRINCESS
Kerosene and diesel
Stoves and ranges
McQUADES MARINE SUPPLY
1252 Wharf St. 388-4343

70' EX-TUG, IDEAL LIVEaboard, 350 hp Rolls Royce GM auxiliary, VHF, radar and dinghy, complete bath, washer, dryer, fridge, freezer and hot water furnace. $55,000. 746-7037.

7-TON 'A' COMBINATION, DIESel, foamed hold, ferro cement construction, radar, pilot, recorder, winch, ex-live aboard. Ready to go. 536-9725, 524-6254 Vancouver.

DELUXE 19' BELLBUOY, 165 Hp, inboard/outboard Merc cruiser, 350 lb. Calkins trailer, unit just like new, complete package with extras, $11,900. 753-5515.

22' THERMOGLASS, 1978 model, 198 Merc I/O, FW cooling, trim tabs, Cobra CB, sounder, 8' Zodiac plus many more options, 160 hours, immaculate condition. Quick sale for $15,900. 384-2426.

16' REINELL OPEN BOW WITH 65 hp Merc, includes Roadrunner trailer, sleep seats, compass, tach, tape deck, anchor, etc. $3500. Len 384-8032 weekdays, 652-4164 nights and weekends.

7'11" DINGHY AND SAILBOAT-dinghy combinations, durable construction, easy to handle and excellent design at an affordable price. Phone Doug at 477-7417 or 477-7328.

21' CAMPION SKEENA, 1976, fresh water cooling, 188 Mercruiser, CB radio, anchor, dinghy, spare props, swim grid, low hours, very clean. Asking $10,900. 478-3912.

17' FIBERFORM, DEEP V, camper top, built-in stainless fuel tank, 60 h.p. Johnson elec., 1200 lb. trailer. Excellent condition, $4,450. Bob Whyte Marine, 656-7286.

21' GLAS PLY (1975) HARDTOP cruiser. Galley, private cuddy with 2 berths, head, camper back, CB radio, sounder, 170 Volvo, $12,500. Bob Whyte Marine, 656-7286.

19' GLEN L GLASPLY CABIN cruiser 1972 5.5 HP Merc Thunderbolt, CB, many extras $1950; 1973 40 hp Merc. Unused 3 years. Frank Gavin, 388-1833, 383-1070.

17½' K&C, 80 HP MERC, 7.5 HP Merc. 1550 Easyload trailer, fully equipment, many extras, very good condition. Asking $5500. 479-2178.

16' BOAT, GOOD CONDITION, moulded birch hull, convertible top, 35 h.p. electric start Johnson, 2 tanks, rebuilt trailer. Many extras. $1495. 477-1083.

24' REINELL 1975, 188 HP MERC cruiser, 100 hours, VHF radio, depth sounder, standup head, carpeted, just off ways, asking $12,000, 384-1446.

24X8 CUSTOM CRAFT, FIbreglass bare hull, Merc cruiser, inboard/outboard with leg, some engine parts needed, $3500 or best offer. 112-743-4202.

34' CHRISCRAFT WITH NEW engine. Sleeps 7, two heads Oil stove, fridge plus many extras. A good safe family boat. Priced at $20,000.00 Phone 385-8813.

14'6" POLARIS II LAPSTRAKE, new canvas, sleeper seats, radio, speedometer, tachometer, tilt boom trailer, windshield wipers, $1500. 478-3167.

40' WEST COAST TROLLER, 9.56 tons, VHF, Loran, radar, etc. Approximately 30 years old. Currently fishing, $110,000 firm. 592-2037.

BEN'S MARINA - YOUBOU
Be your own skipper, houseboat charters, boat rentals, launching and mooring, propane gas, oil and ice. 745-3409.

36' DOUBLE ENDER, CEDAR planked, RH 26 X 16" propeller with shaft, needs calking, no cabin. $450 or offer. 479-4113.

1975 16' FIBERFORM BOAT. Full camper top, 50 horse power Merc electric start. Low hours, Roadrunner Trailer, $3500. 383-2267.

24' SABRECRAFT COMMAND bridge, excellent condition, low hours, new outboard and depth sounder, full galley, $19,500. 595-1131, 477-0078.

1969 14' HOURSTON GLASS Craft, 55 h.p. Johnson outboard, electric start, convertible top, Roadrunner trailer, $2750 or best offer, 743-9768 or 743-5755.

19½' OF SPACIOUS BOAT, hard to find model. Fiberform Bimini. Roomier than most 22 footers, 188 Merc. Options too numerous to list. 652-2508.

MIRAGE 26. YANMAR DIESEL, hood furling headsail, full dodger, galley, enclosed head, lifelines and pulpits, many extras, sleeps five, one year old. 733-6819.

FINISH IT YOURSELF AND own a 36' fiberglass over plywood boat. All hard work done. Any reasonable offer accepted. 743-2921.

18½' CABIN BOAT, GLASS over ply, full canvas, excellent condition, open to offers, can be viewed at Halls Boathouse, Berth G1 phone 478-3678.

SEA CHEST
MARINE SUPPLIES
656-2421 9732 1st St., Sidney

ONE MERCURY 20 HP ELECtric start, long leg, no hours, Brand new. Apply 2734 Roseberry Ave.

OCEAN TRADAR, 48 FT freezer troller. 15 ton A licence. Ready to go, all gear included. 478-3118.

16' CLINKER HALL BOAT, FIberglass cabin, Briggs engine. Has poles and and girdes. Good Shape. $1700. 642-3038.

"PACIFIC BARON" BY GOOLdrup Hulls, 54 ft. fiberglass, two years old, needs 15.97 Ton license. 112-624-5354.

16'6" HOURSTON GLASscraft, 75 hp Johnson, 9.9 Johnson, new trailer, extras, $3900 firm. Call after 5, 479-0677.

1977 MERCURY 9.8 MOTOR, less that 30 hours and 1977 Princecraft 12' aluminum boat. 478-2949 after 5.

1974 REINELL 18'9", 1975 JOHNson 85 HP outboard, 1972 Roadrunner trailer, power winch, radio, etc. $5700. 384-4575.

DOUBLE EAGLE
H—Top 18'6" Volvo 170-270 run 430 hours, clean boat, always dry stored, loaded with equipment $7800. By Salt Spring, owner 112-537-5495.

1975 SANKSTER 25' 200 HRS 225 Mercruiser heavy duty leg, FWC, trim tabs, heater off engine, dinghy, compass and depth sounder, offers $16,900. 477-1636.

WANTED; 1000 POUND CAPACity trailer, 381-5117 evenings or 656-5449.

Sangster Weekender
20', 1976, 165 Merc crusier, 100 hours, sleeps 4, full galley, head, safety package, 2 batteries, CB, compass, fish curtain, seagull kicker, tandem Roadrunner trailer, better than new, at $12,900. 385-9675.

WANTED TO BUY GILLNET roe license or license and equipment. 652-1824.

FOR SALE: 6-TON "A" LIcence and "C" licence. After 6 p.m. 112—253-0962.

WANTED GILL NET ROE LIcense and equipment. 112-926-8069.

14' FIBREGLASS RUNABOUT with trailer, 40 Hp Johnson, $800. 656-6271.

19' ALUMINUM STARCRAFT, 110 Volvo inboard with cabin and head. 385-5109 after 6 pm.

BOAT LETTERING A SPEcialty. Phone Ken Warner, 652-2007.

WANTED: JOB AS DECK HAND on troller, Phone after 5, 479-5628.

1960 ELTO 25 HORSEPOWER motor, electric start, best offer over $250. 382-6851.

WANTED LIGHT WEIGHT boat trailer, about 600 lb. capacity. 598-1928

16' BOAT AND TRAILER WITH 40 h.p. Johnson motor, open to offers, 478-4324 anytime.

12' HOURSTON GLASCRAFT 5 hp Johnson, 600 lb. Roadrunner trailer. 592-3175.

1968 50 HP MERC OUTBOARD, with controls and gas tank, $450 or best offer. 479-3021, 652-4984.

9' FIBERLGASS ROW BOAT, brand new, Lap Strake Design, about 75 lbs. $350. 478-7924

17½' SKI BOAT AND TRAILER, 50 hp Merc, never in salt, $995. 656-4245.

16' HOURSTON FIBERGLASS boat and trailer, no motor, $1100 or best offer. 479-0663.

15' CEDAR AND FIBERGLASS canoe, weight approximately 125 pounds. Good condition, 478-7330.

OLD BOAT AND TRAILER AND 65 Hp Evenrude outboard motor, offers. 652-4987 mornings only.

14½' WITH MOTOR, TRAILER and sounder, $950. 598-6232, after 6.

14'6" SKAGIT FIBERGLASS, trailer and 2 motors, $1950, at 471 Constance.

14'6 FIBERGLASS BOAT, 2 outboard motors, trailer. 382-1714.

EXPERIENCED FISHERMAN wants to charter troller or combination boat, 388-7049.

17' ALUMINUM BOAT COMpletely outfitted, $5500 firm, 598-7926.

OUTBOARD MOTOR 7.5 horsepower, $175. 598-4521. After 4 pm. 656-6091.

WANTED 12-14' BOAT, 9 HORSE power motor, trailer. In top condition, 595-1925.

TWO PUNTS, $100 AND $55; ONE 3 hp outboard motor, $100. 595-4905.

1976 20 HP MERCURY OUTboard motor $575. Universal Trading, 383-9512

22' GLASSPLY, LOW HOURS, excellent condition, loaded with extras. 388-9797.

24-FT. FIBREGLASS CRUISER, mint condition, low hours, offers, 595-3215.

19' COBRA, 165 HP MERcruiser, trailer, CB, $7200. 145 Sims. 386-9504.

1975 50 HP EVINRUDE, CONtrols and tank, excellent condition. $1100. 658-5358 or 658-8793.

WANTED GOOD USED SEAgull outboard motor or equivalent. 477-5556.

25½' MAHOGANY HULL, sleeps 2, diesel motor, $6000 or best offer. Duncan, 748-8235.

NEW BOSTON WHALER, 11' w/9.8 HP Mercury, list $3266, special $2766. 658-8459.

20 AND 40. HORSE JOHNSON long shafts, $375-$495. Both A1 running. Gastank, $30. 382-0640.

8' AVON DINGHY AND OARS, $375. 406 Treebank Road. 385-0884.

FOR RENT, BOATHOUSE, SIDney area, accommodates 27' boat. 382-0532.

'74 SANGSTER, FWC, WALK-through windshield, sounder, low hours, Calkins trailer. '77 9.9 Johnson. 598-5803, 592-2222.

YACHT OWNERS! CLEAN 7'9" factory fiberglass dinghy $250 firm. 382-4725.

26' BRANDLMAYR, 283 CHEVY motor, self contained, hull needs work, $1650. 384-2680 evenings.

WANTED: 17-19' HT ON TRAILer with standup canvas back, IB or OB. 658-1169, after 6.

14' COBRA SKI BOAT, WITH 85 hp Johnson and extras, $4500. 477-8692, 598-4319.

22' FIBERFORM, 165 INboard/outboard Mercruiser, $7,500 will consider offers. 656-6749.

15½' HOURSTON GLAScraft, full canvas, 2 motors, one 65 horse, one 6. $3150. 595-6667.

22' SANGSTER INBOARD OUTboard, low hours. Phone after 6, 592-2007 or 745-3410.

14' THERMOLITE FIBERGlass with 40 Evinrude and 2000 lb. trailer, $950. 478-2487.

36½' A LICENSE TROLLER, fully equipped, ready to go. 388-4158.

15' PLYWOOD BOAT, EXCELlent condition, with trailer, 598-5324.

FULLY-EQUIPPED CANOES for rental. Phone 656-6139.

MARINE REPAIRS, INBOARD gas diesel. Phone 656-0070.

1974 24' SEARAY SUNDANCER with or without boathouse, 384-7587.

WANTED TO BUY BOATS THAT need repair, 388-4020.

A LICENSE TONAGE FOR sale, phone 112-682-3816.

30' DIESEL WORKBOAT PLEAsure boat, $7900. 656-5965.

WANTED THERMOSTAT FOR Gray Marine model 100, 592-4164.

12' PLASTIC SMOKER CRAFT, $250. 382-8990.

16' COBRA, 125 HP JOHNSON and trailer, $3200. 388-7893.

16' FIBERGLASS CANOE, $250. 642-4292 after 5pm.

## 81 SAILBOATS

1975 LEISURE 17, FIBREGlass, very clean, sleeps 4, $5,800. 474-1801 or 595-3904

CORONADO 25, EXCELLENT condition, jib and main, 9.9 outboard, dinghy. $11,000. 477-4006.

C&C 25' SAILBOAT, CRUISE equipped. Asking $18,500. Phone 112-524-1535.

ENTERPRISE SAILING DINghy with trailer, $795. El Toro mast and boom, $49. 592-6462.

VENTURE CUTTER 23, $6,750. Sails, motor, trailer, sleeps 5. 479-3129.

WANTED: MOORAGE TO SUBlet and Cal 20 sails. 386-8205, 384-0306.

17' O'DAY DAY SAILER. EXcellent Gulf Islands sailer. $2195. 658-8188.

8' SABOT, SAILING DINGHY, excellent condition, $225. 388-5073, evenings.

I AM SERIOUS ABOUT SELLing my 1975 Catalina 27. She's in excellent shape. Starting on April 18 at $17,250, I will reduce the price by $50 per day until sold. 656-6139.

28' SPENCER, OFFERS. Phone after 6 pm, 595-3157.

UNIQUE GRAMPIAN 26 DIEsel. Built for comfortable cruising. Simple handling for beginners. Diesel reliability and safety. Off shore transom, no outboard slot. Full cruising equipment, $21,500.
Ranger 26, full race, $18,900.
Yorktown 33 Sloop, dsl, $29,800
Haida 26 Spinnakar, $18,500
Hughes 25, sleeps 5, $10,800
GEOFF SIMPSON Maple Bay, 748-3242.

Gypsy Yacht Sales
JUST ARRIVED
SAIL

| | |
|---|---|
| CROWN 28 | $25,900 |

POWER

| | |
|---|---|
| ALBIN 25 | $27,900 |

Many more on display
Gypsy Yacht Sales, 656-5591
2270 Harbour Rd., Sidney

TANZER 8.5 (28'), BRAND NEW and on display. Diesel powered (Yanmar) deluxe model with life-lines. Main, 110% lapper, 6'2" headroom, large galley, gimballed oven, stove, dinette, 4 berths (incl. 1 dble.) Loads of teak throughout. Great family cruising boat. 1 only, $31,000. Bob Whyte Marine, 656-7286.

LOON, THE ONE AND ONLY Loon, super classic 20' Gaff Sloop. An absolutely perfect collector's mini yacht. In tip-top shape and ready for the next fifty years cruising B.C. and beyond. Just $10,500. On display at Victoria Boat Mart, 453 Head St., 383-3324.

CROWN 28
1973, well equipped, including four sails, stove with oven, sounder, speedo and dinghy. Excellent condition. $25,900.
Gypsy Yacht Sales 656-5591
2270 Harbour Rd., Sidney, B.C.

QUALITY BOATS WANTED
If you're busy, let Gypsy Yacht Sales give your boat the exposure it needs for a quick sale. Prime location, 7 days a week. Quality service for Quality boats.
Gypsy Yacht Sales 656-5591
2270 Harbour Rd., Sidney

$28,500 SUPER CLASSIC OFF Shore cruising sloop. Copenhagen built to Harrison Butler "Sinha" design. 31'x8'8"x5' Kalmar on oak and teak. Sabb diesel and much more. Must sell, bought larger. 112-339-4216

NEW JIB SAIL, NEW SEAFIX radio direction finder with compass, $110. New Potpurri toilet, 707, $65. New 3" wet exhaust silencer, $75. Icebox, $40. Mark II Seafarer sounder, $60. 9' Campari rubber boat, $100. 652-5873.

37' FERRO CEMENT SAILboat, hull and deck. Sampson design sloop. Professionally cemented. Includes 44' mast, boom, spreaders, 4000 lb ballast, plans and instructions. $8500. 112-629-3271.

27½' FIBERGLASS PATHFINDer, inboard diesel, galley, dinette, heater, sounder, anchor. All new and professionally built. $19,800. Will take small sailboat in trade. 382-9952.

TWO CAL 20'S. BOTH EXCEPtional boats, race and cruise equipped, excellent racing records. Each with 7 sails including spinakker. $6800/$6500. Call 592-6008, 746-5677.

WINDROSE 20, BRAND NEW deluxe model. Main and jib sails, bow pulpit, 4 berths, mini-galley. New 6 h.p. Johnson. Great little racer-cruiser, $8,650. Bob Whyte Marine, 656-7286.

WINDROSE 18, BRAND NEW deluxe model. Main and jib sails, 4 berths, dinette, bow pulpit, new 6 h.p. Johnson. Package price $7,850. Bob Whyte Marine, 656-7286.

29' GURNEY FAST CRUISER, pro-built hull and deck, 5 berths, Merc power, sep. W.C., clean and priced right, $8,900. On display at Victoria Boat Mart, 453 Head St., 383-3324.

VICTORIA HONDA
OUTBOARDS for the sailor
7½ hp and 9.9 hp in stock
2851 Douglas 386-8364

CROWN 23
Full cruising/racing inventory, well-maintained, $11,000. 658-8653.

ERICSON YACHTS
Anglers' Anchorage Marina
933 Marchant, Brentwood Bay
652-3531

C&C 24
Well equipped for cruising. A-1 condition with 7½ horse power Merc, 4 sails, $14,500 firm. 477-1128 after 6.

75 15' CHRYSLER MUTINEER Sail Boat. Main jib, spinniker, 3.675 Chrysler outboard. 1200 lb. Calkin Trailer. $2700. DOMINION MOTORS, 385-5012. DL5183.

16' FIREBALL, EXCELLENT condition, glass hull, mahogany decks, aluminum mast, spinnaker and trapese harness $1200. 112-537-2996.

CORONADO 25 3 FORE SAILS, enclosed head, CB, depth sounder, 6 horse outboard. Clean and ready for cruising. $11,900. 477-6838.

NIQUE BACHELORS APARTment on the water. Good ocean proven 30' fiberglass sailboat. Modified for off shore. 658-5916 weekends or after 5:30.

17' SAILBOAT WITH CABIN, main and jib-dacron sails, 3 hp Evinrude $950, also 16' cedar and canvas canoe $300. Leave message for Mike at 478-5559.

17' F/G GRAMPIAN, COMplete with trailer, sails, anchor, Mercury 4½ hp, excellent condition, $4000 or nearest offer. 388-7050.

20' GAS SLOOP, CEDAR ON oak, copper fastened, lead keel, 6 HP Evinrude, 5 Dacron sails, roller reefing, head, fully equipped. $9000. 656-2138.

WANTED
1970-74 26' Columbia, must be in good condition, will take as down-payment for new home, building lot or cash. 658-5781.

SEA CHEST
MARINE SUPPLIES
656-2421 9732 1st St., Sidney

SAILTREND
Open 9-6, closed Sun./Mon.
1157 NEWPORT 592-2711

WINDWARD 850
Brendan Boat Sales
598-1543

SAN JUAN 24, 75 MERCURY. Excellent cond. 3 sails, etc. $12,250 O.B.O. 723-3636.

GRAMPION 26 COMPLETELY equipped for cruising/racing. $13,900 or nearest offer, phone 477-5094.

FOR SALE, CROWN 18' SLOOP, good condition. 2 dinghys, 3 sails, 1 years moorage. Offers. 382-9425 between 5-7 pm.

12'2½" PELICAN CLASS SAILboat, sturdy pram bow, with gaff rig, built for heavy wind, Sears trailer, $1200. 477-4227.

O'DAY 27, YANMAR DIESEL, commissioned fall 1977. Many extras, excellent shape, $24,500 firm. 723-9510.

SAILBOAT 26'
Grampion 26, extremely well equipped, $16,500. Located in Vancouver, 921-8458.

CAL T/2, 1975, 27' HALF TONner, like new, fully equipped for racing and cruising. 6 sails. Volvo inboard. 656-3159

CAL 25, CRUISE-RACE equipped, six sails including spinnaker, knotmeter, etc. $11,700. 479-7420.

26' TRIMARAN 3 SAILS, STAINless rigging, 9.8 hp Merc, sleeps 3-5, stove, well equipped, $4000 Obo. 658-5883.

21' FIBERGLASS SLOOP, 3 sails, 5 horse Seagull, small cabin, extras. Good condition, $4000, 478-4295 or 479-1080.

26' THUNDERBIRD, MEAsured, 2 suits of sails, tape deck, excellent condition, offers on $6500. 592-0026.

ΦC1.18' MONK "VAGABOND" sloop, 2 years old. 388-7835. $4000, offers.

28' DIESEL MOTORSAILER, Farrymann twin, F.W.C., Cutter rig, full ndrm., including W.C., full galley, fridge. Good value, $15,900. On display at Victoria Boat Mart, 453 Head St., 383-3324.

GRAMPIAN 23, 1975, CLEAN and roomy, 4-5 berths, full galley, head, sndr., all glass, 3 sails, Johnson 6, O.B., well worth $10,500. On display at Victoria Boat Mart, 453 Head St., 383-3324.

24' SAN JUAN, FULL RACE and cruise with all the go-fast gear plus good cruising accomts. See her and make your offer on $15,000 asking. On display at Victoria Boat Mart, 453 Head St., 383-3324.

TANZER SAILBOATS
1979 Models on Display At
BOB WHYTE MARINE
Corner Harbour and Resthaven
Sidney 656-7286

23' CUB, HEAD, STOVE, SURveyed, $5500. 386-1992.

1974 SAN JUAN 24, MERCURY 7.5 HP, 3 sails, excellent condition. Asking $10,800. 598-5897.

24' SLOOP, EXCELLENT CONdition, Van De Stadt design, $6500. 479-3934.

COLUMBIA 26. SEVEN SAILS. Loaded. May take trade. $14,500. 248-5852.

## 92 SPORTING GOODS

Robinson's
1929-1979
50th Anniversary
VANCOUVER ISLAND'S COMPLETE OUTDOOR STORE
HUNTING FISHING CAMPING
Rifles: Husquvarna 308, 2½x8, 449; Win. 30/06, 3x9, 474; Whitworth 7x57, 2½x, 249; BSA 308, 4x, 349; Savage 270, 4x, 274. VERY SPECIAL: Mannlicher Schoenauer 30/06, 3x7, original Mod, 895.
SHOTGUNS
Win. Mod 12, 12 ga., mint, 429; browning 12 ga., 3" Citori, 624; Win. 12 ga. pump, 3", 179; Higgins 12 ga. auto, 149, Mossberg 12 ga. pump, 134, Ranger 12 ga, o/o, 199.
JUST ARRIVED
Colt .36 cal. sheriffs mod., 249; Colt 36 cal London Colt, 399, Mauser 7.63, 595.
WE AIM TO PLEASE
1307 BROAD 385-3429

INTERNATIONAL KNIVES
Bisley 22 magnum single shot Winchster Mod. 71 348 cal. Mannlicher 30-06 and 4x Leupold Sako Forrester Manlicher. .243 cal Remington Matchmaster, 22 cal with Redfield sights, high standard Citation 22 auto pistol, Mauser Broomhandle 7.63 Auto and stock R.C.A.F. 22 Hornett survival rifle.
EXPERT GUNSMITH
576 YATES 383-2422

FRANK WHITE'S
SCUBA SHOP
832 Fisgard 385-4713
FREE
Divers/non divers underwater slide presentation. Fri. May 4, 8 P.M. Newcombe Auditorium with David Doubilet, National Geographics and Brent Cooke, Provincial Museum.

RIMPAC DIVERS Ltd.
2 new fun cuba diving courses start May 28. The regular evening course of 5 weeks and also a 1 week course from 9-6 each day. Enrollment is limited on both courses so you should enroll early at the shop at 9818 Fifth St., Sidney or ph. 656-6313.
"Diving is fun with Rimpac Divers"

PLAY-MOR
RECREATIONS LTD.
Billiard Tables, Shuffleboards
Cues and Accessories
!Special-Foosball-Special!
Games Room Lights
517 KELVIN 384-3332

GOING ON HOLIDAYS?
Don't leave your "Guns" at home — Rental space available in our secure vault — Reasonable rates.
INTERNATIONAL
KNIVES
383-2422

WANT TO DIVE?
Next class starts on May 10. Come in and see our in-store specials and enroll at
SEA TREK DIVE CENTRE
1817 DOUGLAS 386-7528

SCUBA DIVING LESSONS AT Esquimalt pool, Tuesday, May 15, 7 pm, for information phone 721-3606 or 386-8734. Day classes are also available. Maximum 12. R. Stagg Scuba Diving, CUMATUS.

BILLIARD TABLES
6x12 Brunswicks $1,000, as is. Valley Recreation, 446 Trans Can Hi-Way, Duncan. 748-2226.

DRYSUIT BY FITZRITE, FITS 6' 180 lb. man $300. Scuba pro reg. Mk V, $150. New steel 72 tank, $100. All in new condition. 385-2491.

NORTHERN CURVE LAMINAtions is now making the most advanced skate board chasis on the market. 382-5217

SHEEPSKIN BICYCLE SEAT covers for cool summer riding, $12.95 most seats. Merino 1175 Douglas at View. 388-6651

MEN'S RIGHT HAND MACGregor golf woods, 1-2-4, 7 irons and putter. Leather bag. All good condition. $125. 721-3838.

TWO PIONEER BLACK TUSK bags, 2 pounds down. Replacement costs $240 each. As new, sell $100 each firm, 658-1028.

NIKONAS 11 AMPHIBIOUS camera; Dacor 400 regulator. Will trade for dry or wet suit. 595-0179.

EXERCISE BICYCLE, GOOD condition, timer and speedometer. $75. 652-1794.

ONE LADYS' GOLF CART, Parkridge Deluxe, $25, phone 656-3264.

GOLF CLUBS, SET LEFT irons and woods, also cart, cheap. 592-6834.

BROWNING BOW, 30 POUNDS, 64" Excellent condition, $75 with case, 746-5273.

DRYSUIT, $350.
477-0677

WOODS 9X12 TENT, EXCELlent condition. Phone 477-1294.

WANTED; SET OF WEIGHTS and bench press, phone 478-7819.

200 LB. 4-50 LB. STEEL WEIDER plates, asking $125. 385-2491.

MANS WET SUIT, EXCELLENT condition, 479-7648, evenings.

## 93 CAMERAS, SUPPLIES and PHOTO FINISHING

MAMIYA PRESS SUPER 23 with 100 mm, F3.5, ground glass back and five, 2¼x3¼ cut film holders. Like new, $425. Also 50 mm lens, $500; 250 mm lens, $500. Call Dave, evenings 384-0035.

SPEEDGRAPHIC MANY extras $375. Projection lamps ½ price, New. 477-2773.

bill's photo supply
DOWNTOWN at
1672 Douglas
383-7443
LANGFORD at
800 Goldstream
478-2712
2047 Oak Bay Ave.
592-3122
THIS WEEK
Featuring
Vancouver Islands largest dark-room department. Come in and give John all your problems.

Hilton
PHOTO SUPPLIES
P.O. Box 750
Phone 246-4741
On Trans-Canada Highway at Chemainus

city photo
1227 Gov't.
385-5633

WANTED TO BUY — Good used cameras, lenses, and accessories.

OLYMPUS OMI, 50MM F/1.8; extra WA Lens 28F28, Hot Shoe; ROLIE 128B Auto flash; with hard cases, and original boxes; new condition (value $550) — $375. Phone 384-0059.

BESELER 23C ENLARGER with 105 mm Omecron lens and three carriers, excellent condition, $425. Call Dave, evenings 384-0035.

PENTAX WITH 55 MM F18 lens, and case. Other accessories available. $150 firm. 598-3590 after 6.

NIKON LENSES, 50MM F2, $75; 135mm f2.8, $125. Both with UV filters. Camera case, $10. Excellent condition. 652-1684.

MUST SELL: RICHO XR1 35MM camera, six months old, new $494, will sell for $270 or closest offer. 642-3152.

NIKON FTN, 200MM, 35MM, filters, case, accessories. 383-2817.

COMPLETE DARKROOM equipment, ideal for beginner to intermediate. 383-2817.

B&H 8 2-SPEED CAMERA, F/1.8 Lens, zooms 9-45, $95, 477-2994.

NIKON NIKKORMAT CAMERA with F1.4 lens and accessories. $250. 479-7009.

WANTED TO BUY ENLARGER. Phone 479-5597 evenings.

50"X50" LENTICULAR screen with stand, $25. 384-2203.

## 96 RANGES, STOVES and FURNACES

BUILT IN HARVEST GOLD oven and counter top range. Never used, $600 new. $500 or best offer. 656-4365.

ENTERPRISE GAS RANGES, wood and coal ranges, Franklin fireplaces. Showroom 537 Fisgard. Phone 385-2922 or 388-5881.

ALUMINUM BUILT IN STOVE top, excellent condition. $130. 479-0704.

ONE OIL STOVE AND ONE wood stove. Very good condition. 385-2743.

MOFFAT STOVE, $75 OR BEST offer. 479-9253.

AVOCADO STOVE, 30", EXCELlent condition, $285. 478-6554.

## 97 FURNITURE

TRADE-IN
TIME
MATTRESSES
$25 on your old mattress
$25 on your box spring
WHEN YOU
PURCHASE A
Spring filled or
foam rubber
MATTRESS and
BOX SPRING

| | |
|---|---|
| 3'3" size, each piece | $169 |
| Regular size, each piece | $189 |
| Queen size, each piece | $219 |
| King size, each piece | $289 |

Latex Rubber
The mattress that gives even support to all parts of the body, truly the most comfortable mattress of all.
MATTRESS and
BOX SPRINGS

| | |
|---|---|
| 3'3" size, each piece | $199 |
| Regular size, each piece | $249 |
| Queen size, each piece | $289 |
| King size, each piece | $399 |

IMMEDIATE DELIVERY
open Fridays til 9 p.m.
EASY CREDIT terms available
Gregg Furniture
"The quality furniture store — where you can see how it's made"
2300 DOUGLAS 388-7365

SIMMONS
OSTERMOOR
Simmons finest open coil mattress.
TWIN UNIT
SPECIAL $239
DOUBLE UNIT
SPECIAL $299
QUEEN UNIT
SPECIAL $359
Unit includes box spring and mattress.
Tillicum Furniture
Hillside Shopping Centre 595-3331
851 Johnson 388-6613

KILSHAWS Ltd.
AUCTIONS
and
APPRAISALS
30 YEARS
at
1115 FORT
384-6441

LUNDS . . .
Buy or Sell
Your Furniture
At Auction
386-3308

COLONIAL SECTIONAL CHESterfield, $295; walnut dining room suite, $225; 9x12 British India wool rug, $290; lamps, $20-$150; pine dinette, $275; coffee tables, end tables, other fine furniture. 595-0104.

CHESTERFIELD SUITE $150; dinette sets $39, $45, $49 and $75; recliner chairs $39, and $45. Mel's Bargains, 3460 Quadra, 384-3152. Chargex and Mastercharge available.

WALNUT SIDEBOARD, $275; dining table, four chairs, matching sideboard, antique green, $150; set of four pecan lattice-work highback chairs, upholstered seats, $160. 595-0104.

NEW UPRIGHT FREEZER, small fridge, skill saws, tables, double bed, single bed, electric lawnmower, aluminum cookware, garden tools, smoke detector, miscellaneous. 386-1849.

MOVING SALE. ELECTRIC cash register, $200 offers. Super Zoom 1201 movie camera, projector and screen, $200. Office desk, $150. 2 child's desks and bikes. 595-6820.

READY TO ASSEMBLE PINE furniture, living room, dining room, bunk beds, shelf units, pottery, unique gifts, Monastery Furniture, 942 Fort St., 383-2431.

5-PIECE OAK BEDROOM suite, 4-poster bed, two night tables, large dresser with mirror and chest of drawers. Asking $1800. 385-2859, after 6 pm.

BREAKFAST NOOK AND table, green and yellow, value $900, asking $300. View Sat, 3916 Gordon Head Rd, 9 am to 5 pm, 477-5967.

2-PIECE, BEDROOM SUITE, contemporary, 6' dresser with full-width mirror, 9-drawers and chest of 4 drawers. Excellent condition, $350.00. Phone 477-2371.

ESTATE; CHESTERFIELD, DInette suites; coffee, end tables; double bed; stereo/tv; bridge lamp; freezer; mangle; china oddments; etc. 479-5577, 479-7655.

CHESTERFIELD AND CHAIR, blue/green, $200; matching maple chair, $40; two tub chairs, blue, $100 each; trilight, $25; fire-place screen, $35. 592-0001.

5-PIECE SINGLE BEDROOM suite, $150; 5-piece chrome kitchen set, $50; two sleeping bags, $20 each; Lazy-Boy chair, $25. 595-6366.

NORTHERN CURVE LAMINAtions will do custom furniture. For free design and estimate in your home phone 382-5217

84" GREEN COUCH AND chair, $120. Three piece brown sectional chesterfield, good condition, $250. 656-1966.

DINING ROOM SUITE, 10 pieces, hazlenut finish, 2 weeks old. Moving, must sell $1095. 479-8515.

BARGAINS. CASH ONLY. 2 lovely settees, small. Bedroom items as new. 385-5867, 5-7 pm. 8-9 am.

KINGSIZE WATERBED, HEATer controls, 3 mo. old, 4-poster, $250. Sewing machine $40. 385-9677.

MATCHING MODERN LOVEseat and sofa in excellent condition. $400 or best offer. 386-6827, after 5 weekdays.

OVERSTUFFED CHESTERfield, two matching chairs. Rebuilt and recovered, $800, 383-6969, 9-7 pm.

UPHOLSTERED CHESTERfield, 3 seater, autummn colors tan and brown, good condition, $325 or best offer. 386-8584.

BEAUTIFUL SOLID DANISH walnut dining suite, 3 extra leaves, 6 chairs, buffet and hutch, $700. 656-6701.

EXCELLENT CONDITION Kaufmann 9 piece dining room suite $1100.00 or best offer. 658-5875.

WE ARE FURNISHING OUR home and need contemporary furniture at a reasonable price, no dealers, 381-5934.

2 PAIRS LOVESEATS, NEWLY upholstered; table and 4 chairs, chrome; chesterfield and chair. 658-5538.

HIDEABED, BROWN PLAID cover, $95; upright secretaire; 3-drawer chest with cupboard. Offers. 382-7515.

BURL COFFEE TABLE
This is a unique table, and must be seen to be appreciated. Approx 6' X 4½'. Offers. 595-8288.

ANTIQUE WALNUT CHAIR with needle point seat. Television stand. 4 drawer desk, walnut finish, 384-1202.

MUST SELL GREEN FLORAL sofa and chair, $250. 477-4901, after 4:30.

CUSTOM BEDS; CAPTAINS, $120, mates, $115, mates bunks, $150, 479-7400

BEAUTIFUL 3X3' SQUARE glass-topped wooden coffee table, $30. 478-8444.

MOVING, MUST SALE, grange, twin bed, excellent condition $50, 595-7345.

VILAS CANDLE LIGHT BUFfet, excellent condition. 479-5159 evenings.

ALL STEEL FOUR DRAWER lateral file, Capri steno desk and chair, phone after 5, 479-6226.

CHESTERFIELD AND CHAIR, coffee table, bookcase, all in excellent condition. $275, 477-9982.

FOR SALE, SMALL ARMLESS hide-a-bed, $80. After 5, 386-6605, 384-7392.

SOFA, OLDER MODEL SECtional, beige, good condition. Phone 385-2955, anytime.

TEAK BUFFET AND HUTCH, will sell separately, almost new. 384-8897.

ONE HIDE-A-BED, NEWLY upholstered in good condition, asking $250. 656-5246.

ONE CHESTERFIELD AND chair, good condition, $400. 656-5246.

TEAK HUTCH WITH GLASS doors, $150. 4-drawer Maple desk, $250. 656-3736.

BEAUTIFUL 9 PIECE SOLID dark oak diningroom suite, excellent condition, $3500. 477-2022.

FLORAL NYLON VELVET chesterfield and chair, like new, $300. 385-6069.

HIGH BACK SUGAR BUSH rocker, replacment cost $410, excellent shape $200. 658-1028.

PAIR OF CUSTOM MADE swivel rockers, deep gold colour, 16 months old. $550. 477-0498.

VERY OLD AND UNUSUAL solid walnut sewing cabinet $75, wooden clarinet. 598-2072.

BLACK VINYL RECLINER, EXcellent condition, $60. Phone 479-8326.

BRAND NEW QUEEN SIZE ARbutus waterbed, paid $500, taking offers. After 6 pm. 383-9563.

LIVING ROOM, KITCHEN, bedroom furniture and rugs for sale. 598-7662.

SPANISH BEDROOM SUITE, excellent condition. 7 pieces, $750, complete. 479-9886 or 478-6023.

GIBBARD SOLID MAHOGANY 9 drawer chest and bedstead, as new. 385-0456.

GLASS TOP COFFEE AND TWO end tables, beautiful new condition, $200. 478-0443.

TWIN BEDS, DOUBLE BED, kitchen set — OFFERS. Phone 592-4989.

FOLDING BED, $30. 30"X48" Dinette table with four Scotchguard chairs, $60. 2490 Trent, 592-7481.

BEDROOM SUITE, 5 PIECES, double bed, brass head and end boards. Phone 388-4071.

PAIR TWIN BEDS, BOX springs, mattresses complete $460 offers. 477-2773.

DOUBLE BED, DRESSER WITH mirrors. 382-0488.

DANISH STYLE FLORAL chesterfield and chair, 479-5131.

MASTER BEDROOM SUITE for sale, 478-7452.

QUEEN-SIZE WATERBED, $195 firm. 388-7097.

2 PIECE CHESTERFIELD, like new, $500. 386-0489.

## 98 TV. STEREO, RADIO SALES and SERVICE

5 YEAR WARRANTY
1979 20"
ELECTROHOME
COLOR TV
RENT TO OWN
AS LOW AS $22 per month.
NOTE: Rent to own available for any size, any make.
ALSO — we rent color TVs $25 per month — $10 delivery.
CITY CENTRE TV
OPEN 10 A.M.-9 P.M.
6 DAYS A WEEK
477-6971
Next to K Mart in the Mall

WE RENT
To Own
TV and Stereos
From $19.64 per month
• microwave • color TV • stereo
homark
• rentals • service • sales
"Home of the $10 service call"
381-5622
27 W. Burnside
10-9 P.M. 6 DAYS A WEEK
Monthly rentals also available

$10.
Homark now features the $10. in-home service call for stereo and televisions. Call 381-5622
Homark Sales Ltd.

Repeat of a Sellout
40 Channel CB, noise blanking, LED readout, .8 microvolt sensitivity. Installation available. We service all makes.
B.C. SOUND & RADIO SERVICE
931 FORT 383-4731

HELP
Too many color TVs taken in trade. Come in—make an offer, CITY CENTRE TV, next to K-Mart in the mall, open 10-9 p.m. 6 days a week.

CASH
Used colour TV's needed desperately for resale — We buy for cash. Call 381-5622 for estimate. Homark Sales Ltd.

TOSHIBA VIDEO RECORDER. Brand new, fully guaranteed with timer $995

YOUNG'S 784 FORT
Sales & Service 382-5512

SANYO AUDIO COMPONENTS. Compare our prices to any other makes and models and you will find out that you can save.
ATLAS STEREO AND TV
763 Fort St. 385-2712

HIGH QUALITY MUSIC SYSTEM, 2 Dahlquist DQ-10 speakers, Ariston audio turntable with SME cartridge, Yamaha CA-1000 amp, Yamaha CT-600 tuner. New $3000. Asking $1750. 592-9633.

SANYO CASSETTE DECK WITH Dolby, $100; Sansui amp, $125; PE turntable, $75; speakers, $200. Call 382-3048 after 6.

25" PHILLIPS COLOUR T.V. for sale, $150. Just put in $100 worth of new tubes. Like new. 474-2505.

AKAI RECEIVER EDS TURNTABLE, EDS 200 speakers. Only 5 months old. $400 or best offer. 592-6741.

HITACHI
Colour TV sale with 3 yr. warranty. 14" $449.95; 16" remote $649.95; 26" with converter $799.95; 26" remote $999.95. ELECTRON TV, 100 Burnside, 383-5432.

YAMAHA 400 TUNER-AMP, $190; BIC 960 turntable, $125; Genesis speakers, $250. Like new. 384-5190.

REPOSSESSED RCA COLOUR portable, ANTC 8 track and fm system. For more information, call 385-8746.

AMATEUR RADIO COMPONENTS, meters, coaxial, teletype, beam, cabinets, transformers, FM, miscellaneous, 477-8096.

ATTENTION VHS AND BETAmax owners! Buy tapes wholesale, movie exchange and general information. Phone 382-6546.

EXCELLENT ZENITH BLACK, white console TV, remote control. $60. 384-8215.

40 WATT KENWOOD AMP, Kenwood turntable, Marantz cassette deck, BIC Forumla 4 speakers, for details phone 598-6798.

I WILL COME TO ANY Greater Victoria home. For $10 TV service call Jim, 381-5622.

1978 ADMIRAL 20" COLOR television. $529 new, asking $400. 383-4479.

EXCELLENT CONDITION color tv's, $145, black and white, $45. With guarantee. 383-8774.

SOLID WALNUT COMBINATION stereo and tv, fine condition, asking $250. 598-1638.

20" PHILIPS BLACK AND white portable TV with stand, $50. 598-6395.

MARANTZ 2226 RECEIVER, dual 601 turntable, Burhoe acoustic speakers. 382-4537.

AM FM REALISTIC STEREO system, 479-1347.

HITACHI CASSETTE, D800
Offers. 652-5818

SANSUI REVERBERATION amplifier RA500, offers. 652-5818.

1978 RCA XL100, 20" COLOUR T.V. $370. 598-7346.

NEAR NEW PORTABLE color TV. $350.00. 658-5875.

STARDUSTER, WHIP AND gutter-mount antennas. 479-8086.

MARANTZ 2216 B RECEIVER, 2 months old, $215. 598-7346.

## 99 GROCERIES, MEAT and PRODUCE

North Douglas
Delicatessen

| | |
|---|---|
| New Zealand Edam | 1.69 lb. |
| New Zealand Gouda | 1.69 lb. |
| Canadian Mozzarella | 1.69 lb. |
| N. Zealand White Cheddar | 1.89 lb. |
| Cooked Imported Ham | 2.59 lb. |
| Salami & Hot Pepperoni | 1.59 lb. |

Game and Seafood
Specials
Open Tue.-Sun. Closed Monday
3891 Douglas 479-1827

WILLIAMS
QUALITY MEATS 795 FORT ST.
384-0525 — 384-0526
GRADE "A" FREEZER BEEF
Sides $1.65 Hinds $1.79
Full Baron $1.85
Cut—Wrapped—Frozen
Price per pound increases due to trim. etc.
Chargex Accepted

TAKING ORDERS NOW, strawberries, raspberries, red currants and blackberries. We pick or pick your own, no children. 652-1534.

## 99 GROCERIES, MEAT and PRODUCE

BEEF
A1-2 steers. Cut to your specifications. Sides $1.59 lb. Hinds $1.79 alb. Pork. Alberta grain feed. $1.09 lb.
Weight loss due to trimming and boning increases price per pound. 100% fully guaranteed.
-Red Robin Foods.
Call John at 652-4921

SIDES OF PORK $1.09 POUND,
Cut-Wrapped-Frozen
Also full line of Grade A Freezer Beef
CUSTOM CURING & SMOKING
Dutch Deli' and Meats Ltd.
Retail and Wholesale
Phone 478-2626

ALBERTA GRAIN FED BEEF, information phone Bob. 478-3374 or 478-3424.

## 100 MISCELLANEOUS FOR SALE

CABINET SEWING MACHINE, builtin zigzag and button hole maker, $60. Charming french provincial desk and chair, Coldspot freezer, 7 cu.ft., braided hall runners $10, Volkswagen car carrier, almost new camp stove, Braun mixer and blender, Maytag automatic washer and Baycrest portable dishwasher, both $300. Single box spring $15. 598-4867.

KITCHEN-AID
DISHWASHERS
ALL COLORS AND MODELS IN STOCK
For Immediate Delivery
KENYON SALES
386-1214
24-HOUR SERVICE

DUNCAN PHYFE DINING suite, drop leaf table, $225. Duncan phyfe coffee table $55. Gold patterned velvet Spanish chesterfield suite $275. Single pedestal wooden desk $55. Hospital bed $150. Old Singer portable sewing machine, circa 1920. GF Steptoe and Sons, 434 Kingston St. 383-1689. Chargex and Mastercharge.

BLANSHARD AT VIEW
INTERNATIONAL WATERBED (VICTORIA)
386-8858

FISHERMEN!
MINI EARTHWORM FARM
Grow your own bait in backyard by one time. Have bait all year. Bedding material, seeds, raising instruction supplied. 2000 magic Red Hybrids, $19.50. Organic Worm Gardens, 10505 Lake Shore Road, Port Alberni, BC.

GARAGE SALE: 7 FRIENDS; Sat-Sun, 10-5, 2563 Chelsea Place(off Crestview-Cedar Hill X Rd). Sinks; dressmakers form; 1968 Buick Sports station wagon; decanters; irons; 3 and 6 gallon crock; preserving jars; record player; square dance dresses; collectors bottles; hats; and various other items.

MULTI FAMILY MOVING AND renovation sale, many new and used items, Toro riding lawnmower, 36 X 31 brass firescreen and accessories, potters wheel, rototiller, windows. Furniture for every room, Children and baby furnishings, bicycles, Moffat range. View Sat, at 3916 Gordon Head Rd, 9 am to 5 pm. 477-5967.

REUPHOLSTER
QUALITY IN STOCK FABRICS FOR LESS. SAVE 20-40%. HUGE IN STOCK SELECTIONS AVAILABLE. MORGAN'S FABRICS. 2070 CADBORO BAY RD. NEAR FORT AND FOUL BAY JUNCTION. 598-4011.

HOBBY WOODWORKERS!
10% DISCOUNT!
on all memberships before May 15/79 with this coupon. Make your own furniture at TOOLS 'N SPACE. Fully equipped woodworking shop. Help and plans provided. Call now 383-9600, 338 Catherine St. (at Esquimalt Rd.)

SPIN TRIM
Heavy-duty grass trimmers.
Regular price $69.95
SALE PRICE $44.95
Gibson Powercraft Centre Ltd.
2520 Government St.
382-8291

CARPORT SALE 1220 ROCKcrest Ave (in Esquimalt) Saturday May 5, 10-4. Baby furniture, fishing gear including rubber dinghy, fire screens and grates, chairs, electrical appliances, bath and sink taps, bamboo drapes, bar stools and many other items. No pre-sales.

ANTIQUES, COLLECTIBLES, used modern furniture, large and small appliances. Reconditioned bicycles, lawn mowers, tools, tires, baby items, numerous miscellaneous items. Bill's Bargain Barn, Craigflower and Tillicum. 384-5235. Tuesday-Sunday. We Buy, Sell, Trade and Deliver.

RETURNED
MICROWAVE RENTALS
CONSIGNMENT STEREOS
TELEVISION TRADES
Come in. Make an offer at Homark, 27 West Burnside.

MOTHER'S DAY
SPECIAL
Amana floor model and demo microwave ovens specially priced.
McDONALD SUPPLY
370 GORGE RD. EAST 386-6745

SALE
SHEEPSKIN SLIPPERS, REG. $21.95, NOW $18.95. SHEEPSKIN MOCASSINS REG. $30.95, NOW $27.95. SALE ENDS MAY 12, MERINO, 1175 DOUGLAS AT VIEW, 388-6651.

EATON'S
WAREHOUSE
STORE
749 View St.

9 PIECES WALNUT CONTEMporary dining room suite, $700; 14 cu. ft. harvest gold fridge, new, $400; green brocade chesterfield, chair, good condition, $80; Kimball electric organ with magic chord, $800; kitchen suite, white, $35. 474-2966.

5MM (3/16) TEMPERED glass. Sizes 28 and 46x76, 34x70 and 78, 33 and 45½x74½. $15 each. Discount for quantity. Can deliver. 18 ounce greenhouse glass, size 16x40 etc. To clear $1 each. Thermo glass units ½ price, 656-6656.

ANNUAL CHARITY GARAGE Sale, May 6, 9am, Clive Drive, park on Oak Bay Avenue. Gerard turntable, camera equipment, musical instruments, fishing gear, plants, macrame, household items, garden supplies, etc. etc.

DOUBLE BED, SOLID ELM, (Pepplers); Toastmaster oven with rotisserie; Sportyak II; 4.5 hp Ted Williams outboard; calculator with tape; Sunbeam Mixmaster; coffee table; cocktail table; 4 gallons of linseed oil; Maverick trailer hitch. 477-2278.

CAMPER TRAILER, GOOD starter with many extras, good condition, also, 10,000 BTU air conditioner used 1 summer. Kitchen cupboards with sink and tub, 2J78-15 tires summer, $20 each used. Sat. Sun. 10-6, 1325 Richardson St.

THE WOMAN'S AUXILARY TO the G.R. Pearkes Clinic will hold their Annual Parking Lot Sale, Sat. June 2, at 3970 Haro Rd. 10am-2pm. Donations maybe left at the clinic. For pickup please phone Pat Sample 477-1851 or 479-4720.

## 100 MISCELLANEOUS FOR SALE

3 ROOMS
FURNITURE
21 Combinations
To choose from
EXAMPLE
LIVINGROOM 7 PCS — sofa, chair, 2 lamp tables, one coffee table, pr. of lamps. DINING-KITCHEN-table 36"x48"x60" and 6 chairs to match. BEDROOM SUITE 7 PCS. — triple dresser, vertical mirror, queen headboard, queen size mattress and box unit, steel frame with rug rollers.
21 Pcs. in all!
REG. $1953.50
Special $1699
EASY FLEXIBLE TERMS. $366.96 down including 4% tax, balance $53.95 a mo. for 36 mo. or $73.40 for 24 mos.
OPEN 7 DAYS
COLWOOD-LANGFORD
Furnitureland
1610 ISLAND HWY
(Farmers Market)
TEL 478-1921

Mais Furniture
& Appliances
GOOD USED
4 Bar stools, $19.95 ea.; 1 used Kenmore dryer, $158; 1 used Speed Queen washer, $225; 2 7-pce. chrome dinette suites, $98; 1 only, double pedestal desk, rental return, $78; rental return triple dresser with mirror, $98; 1 only Viking range, $88; 2-pce. rental return sofa and chair, $198.

ASK ABOUT OUR
RENTAL
Furniture, Appliances, TV's
1821 COOK
385-2435

SALE
OUR MUD HUT
CERAMICS AND
SUPPLIES LTD
4775 OLD LAKE COWICHAN RD
DUNCAN
TUESDAY MAY 5TH TO
SATURDAY MAY 12TH
OVER STOCKED
MUST CLEAR
FOR INVENTORY
ALL
GREENWARE
20% OFF
One used electric Kiln 27"x24" with limited timer, quantity of used molds
Phone 748-8554.

VIKING SXS FRIDGE FREEZer in Coppertone $398; Zenith 20" Solid State black and white TV with warranty $99.95; BP John 6 pc bedroom set with galley mirror $950; 5 pc dinette set $149.95; 8 pc bedroom set in antique gray $350; King size bed and frame $275; Queen size waterbed $348; Admiral 4 speaker stereo with 8 track $298; Oak office desk and chair $369.95; occasional chairs and rockers from $25 to $95; 39" sofas and chairs from $50 to $399; 3 pce. coffee table sets $278; Maple lamp table with drawer $48; Vinyl loveseat hide-a-bed in excellent condition $269.95; Maytag 110 volt dryer in avocado $118.88; 1 Viking 16 cu white with bottom freezer $299.95.

The Traders
388-6264 715 Finlayson
Open nights 'til 9 p.m.
Sat. 'til 6, Sun. 12-5

AUCTION
TUES. MAY 8, 7 P.M.
Novus Digital
Wristwatch
Cost new $150
Lg. Mahogany Showcase
Wal. Twin Bedroom Ste.
Near New
Corner Sectional
Cost $600
Chests, Dressers, Beds, Appliances, Dinettes, Sofa Stes, Boxes, Kitchenware. Over 600 Lots of Lots.
THE AUCTIONEERS & APPRAISERS FOR VICTORIA & VANCOUVER ISLAND
LUNDS

NEW AND USED
Hide-a-beds, $169.00 to $349.00; 2-pc. chesterfield suites, $139.00 to $699.00; Drop-arm love seat, $99.00; Swivel rocker, $189.00; Solid birch table and 6 chairs, $579.00; Duncan Phyfe drop-leaf tables, $179.00 to $299.00. Sets of 4 dining chairs, $99.00 to $209.00; China cabinets, $99.00 to $379.00; Buffets, $69.00 to $249.00; 5-pc. kitchen sets, $59.00 to $179.00; Complete bedroom suites, $229.00 to $1,046.00; Single beds, $59.00 to $199.00; Dressers, $69.00 to $239.00; Chests of drawers, $59.00 to $189.00; Bedside tables, $14.95 to $59.00; Students desks, $59.00 to $119.00; 9x12 rugs, $79.00 to $119.00; Vacuum cleaners, $24.95 to $95.00; Cedar chest, $139.00. Use your Chargex or Master Charge.
Pandora Furniture
1050 PANDORA 383-6319

APPLIANCES
QUALITY—VALUE AT
Affordable Prices
SPEED QUEEN
GIBSON
Open 7 days
1610 ISLAND HWY
(Farmers Market)
TEL 478-1921
COLWOOD-LANGFORD
Furnitureland

## 100 MISCELLANEOUS FOR SALE

HOMELITE
CHAINSAWS
SALES—PARTS—SERVICE
RENTALS
GIBSON POWERCRAFT
2520 Government 382-8291

GIANT FLEA MARKET
One day only, Saturday May 5, 9am-3pm, Luxton Fairgrounds, 1040 Marwood. Indoors: $4. Outdoors: $2. To reserve or for information. 478-2759.

DEMO SALE
Sat and Sun
2 houses, lumber, bricks, doors, copper pipe, oil stove, bath fixtures, etc. 3239 and 3241 Wicklow.

USED APPLIANCES, fridges, stoves, washers, dryers, Hoovers, wringer washers, deep freezes, 30 day warrenty. Bill's Bargain Barn, Craigflower and Tillicum. 384-5235 Tuesday-Sunday

MICROWAVE OVEN, LITTON brand, seldom used, excellent condition, Gourmet control, bakes, browns, defrosts, removable glass tray, cookbooks. $275; New River drift raft, inflatable, oars, $90. 656-4555.

9X12 BRITISH INDIA CARPET, off white background; queen size bed; 38"x72" convention type teak table with 6 black swivel chairs; 24" plug in electric stove; three 41" brown base board heaters. 595-4692.

MOVING SALE, SOFA, CHAIRS, recliners, dishes, humidifier, hair dryer, ceiling fan, roll away, bikes, baseboard heater, etc. 656-2092, 2278 Gail Pl (off Frost, off Lochside) follow signs, Sat and Sun, 10 to 4.

MCGEE TALL SLENDER SUIT, almost new, all wool, 40-42 size; navy blazer, worn once; Days slacks, 3 pairs; leather shoes and slippers, 10-11, almost new; shirts size 16-16½; leather windbreaker, worn. 479-3160.

GARAGE SALE SAT. MAY 5, 10-5 pm. Rain or shine. Baked goods, plants, books, pool table, lots of misc. 2583 Prior St. No early sales. Proceeds go to help handicapped people (Citizen Advocacy).

MOVING, MUST SELL, 2 ROLLS stucco wire, double box spring and mattress, white metal double frame and mattress, bathroom johnny pole spacesaver cabinet, 2 table lamps, 30" McClary stove, avocado. 479-9546.

MOVING MUST SELL
Kitchen set with leaf, 4 chairs, ; 26" Viking color console tv, ; all good condition. Restonic Queen size bed, complete, with shepherd casters, new. Offers, 384-4204.

REMOVABLE SALE. 10 WOOD panel doors, single metal garage door, stripped awnings, white porcelain 3 piece bathroom fixtures and fittings - You remove. Cash only. Sunday 12 to 2, 530 St. Patrick (Oak Bay), 595-4509.

GARAGE SALE SAT. AND SUN. 2022 Charters Rd. 11-4pm. Toyota truck and canopy, chesterfield and chair, kitchen table 6 chairs, Honda motorcycle 50cc, 2 girls bikes, 2 black and white T.V.s, record player.

COLDSPOT LEFT HAND fridge $250; 3 pc Baronet bedroom suite $395; Craftsman gas lawnmower $75; hand lawnmower $16.50 Mel's Bargains, 3460 Quadra, 384-3152. Chargex and Mastercharge available.

STIHL Chainsaws
SALES—PARTS—SERVICE
RENTALS
GIBSON POWERCRAFT
2520 Government 382-8291

COROPLAST
Greenhouse covering, $15.50 per 4x8 sheet, woodframe greenhouses built to order. 479-7908 evenings, weekends.

APPLIANCES
10% off all washers, dryers, ranges, and fridges, all fully guaranteed, 1729 Cook St. 385-2033, open Saturdays.

DEMO SALE
Used lumber, 2x4, 2x6, 2x8, 2x12. Plumbing fixtures, 4' and 8' fluorescent lights, 8" and 10" cement blocks. 1039 Johnson St. and 786 Government St.

COLWOOD LAUNDROMAT Equipment Sale. 17 Wascomat double load washers, 2 Wascomat triple load, sixteen 30 lb dryers, metal shed, oil tank, miscellaneous. 478-6053

VICTORIA VOLLEYBALL Team competing in Quebec desperately need donations for Garage Sale, Saturday, May 5th, 10-4 pm, 1789 Laval Ave. Phone 477-4441.

IMPORTED MAHOGANY breakfront, four glass doors and adjustable shelves. Chest below has two doors, four drawers. Size 5' wide 7' high $850. ONO 477-8432, 10am to 4pm.

GARAGE SALE, MANY ARTIcles including old gallery clock with chimes, circa 1900; twist-leg oak gateleg table and much, much more. 9690 Fifth Street, Sidney, 656-5340. Saturday 9-3.

MOVING, SPANISH STYLE bedroom suite, $500. Custom built stereo cabinet model $350. Livingroom suite, reupholstered in December $1250, will sell for $500. Other items, 477-7413.

BROADLOOM, GREEN, EXcellent condition, 2 pieces, 26½ sq. yds, and 16½ sq. yds. or can be sold separately. 7 cu. ft. freezer, excellent condition, $185. 385-0304 after 6pm.

WAGON WHEELS AND ANtique washing machines. New and good used furniture at low prices. Dell's Furniture and Antique Sales, 2144A Keating Cross Road, 652-2621.

GARAGE SALE MAY 5,6. 10-4 pm. 2183 Amelia Ave. Sidney. Electric organ, tools, wheelbarrow, boating equipment, wetsuit, 9½ Evenrude outboard, 1976 Volkswagen Rabbit, other items.

FOUR HARDWOOD KITCHEN chairs, $15 each. One double bed frame with radio headboard, $30. Single bed frame, $10. Electric edger and trimmer, $30 as new. 382-9935.

GARAGE SALE, 3 FAMILIES quality items. Folding and double bed, oak furniture, garden tools, household items, quality clothing. 121 Howe Street. Saturday, Sunday, 8-4.

GARAGE SALE
Saturday and Sunday, 10-4. Bedroom suite, coffee tables, carpets, dinnette suite, plug in oven, miscellaneous. 1516 Oakcrest, 658-8014.

MOVING SALE: COMPLETE double bed, bookshelf headboard, painted strong kitchen cupboard, small table; bicycle, good condition. Pictures. Reasonable. 382-3526.

NEIGHBOURHOOD GARAGE sale, Saturday May 5, 10-3, corner of Brousson and Grace Court, off Torquay. Girl's standard bike, crib, swing set, numerous miscellaneous.

SPEED QUEEN WASHER AND dryer, harvest gold, one year old, $550. 6 piece rattan sectional includes 2 tables, gold floral, $380. Both in excellent condition. 125-724 Sea Terrace.

MOVING, MUST SELL. BOOKcase $175, chest of drawers $50, hide-a-bed $175, coffee table $50, lazy boy $175, night table $15, living room lamps $50. After 5, 386-6873.

CARPORT SALE, SATURDAY and Sunday 9 to 5. Tables, chairs, refrigerator mattresses, dressers, miscellaneous. 4448 Rangement Place (off Majestic and Edgemont)

2 MULTI STRIPED SPREADS, matching short drapes, $25. 656-4261, Sidney.

IMMACULATE SINGER TREDdle machine, solid oak cabinet, $150. 386-3792.

EXERCISE BIKE, $25; JOHNson outboard, 3 hp, $150. 598-8602.

ELEGANT WEDDING GOWN and veil, size 8. $250 new, asking $100. 479-9886 or 478-6023.

## 100 MISCELLANEOUS FOR SALE

ONE TEC MODEL MA120 ELECtronic till, $650. Paymaster cheque writer, $200. Phone 656-4872, anytime.

CHEAP, COUCH AND CHAIRS, classical guitar, designer wedding dress, 386-0517.

CARPET AND UNDERLAY, gold embossed, approx 10 X 15. Very good condition. $100. 592-7808.

NEARLY NEW VACUUM cleaner with attachments, queen size headboard, 2 matching table lamps. 595-6797 after 6.

GARAGE SALE MAY 5TH AND 6th, 10-3. Twin's clothing and articles. Miscellaneous household items. 972 Dunsmuir, Esquimalt.

MEN'S PEUGEOT 10 SPEED, $55; Lady's 3 speed Phillips, $65; Keystone mini bike, $200. 474-1845.

CHESTMAN VARIETIES DIStributors products for sale. 418 Heather St. V8V 2K2. 384-2434 leave message.

CITIZENS BAND RADIO, 40 channel side band, SBE with mobile antennae, will sacrifice, $400 firm. 382-4248 after 5 pm.

17 CUBIC VIKING (FROST free) $180.00, 18" reel mower $125.00 save $200.00 on new one, 18" BW TV $30.00 383-7807.

YEAR END BONANZA
All carpet ends, $4-$6 a yard. Reliable Floors, 735 Market St. 386-0821.

24" ENTERPRISE PROPANE gas range $300; 24" electric range $100; freezer $75; fridge $75; rangehood $10. 595-5090.

MOVING SALE, SUNDAY, 10-2, children's clothes, toys, exercise bike, 10 speed, household effects, lots more! 2212 Cadboro Bay Rd.

INGLIS 4 CYCLE AUTOMATIC washer and Beatty Dryer, $175. Small childrens bed, $20. 595-0325.

MOVING PLUS COMBINED neighborhood garage sale, giveaway prices. 2908 Glen Lake Rd. Sat. Sun. 12-5 pm.

15' ABOVE GROUND POOL. Liner, dome, filter, heater, etc. Used 6 months. $1700. 385-3196 or 388-5181.

51 AV STIHL CHAIN SAW, NEW cylinder, two new chains and 24" bar, $200 or nearest offer; 21" black and white tv, $50. 592-6102.

COLONIAL SINGLE BED COMplete outfit, $100; dress form, $15; BBQ, Kenmore, $20; TV stand, $10. 477-9360.

TV, ADMIRALS COLOR FLOOR model, not working, offers. Lawnmower, gas, $45. Phone 384-8694 or 479-0746.

KITCHEN TABLE AND CHAIRS $40; corner china cabinet $120; Filter Queen vacuum. 479-3362.

TENT
Large 14x16 European Luxury model in excellent condition also one Coleman 3 burner stove. 595-7190.

ONE ALUMINUM STORM door, 6'x9"x3', $75. One double bed and mattress, brass tube type. 656-3264.

LARGE BACKPACK, VERY good condition, $25; pair of new Swedish clogs, men's size 10½, blue tops, $15. 388-7050.

APARTMENT SALE, HIDE-A-bed, double bed, vanity, drawers, coffee table, plants, vacuum, and more. 595-8453.

ADMIRAL FRIDGE, SANYO apartment size fully automatic washer, stove, sit-up board and Hoover vacuum. 595-6106.

CARPORT SALE, 995 LUCAS Ave. Saturday, Sunday, 10am-5pm. Miscellaneous household items. 479-8450.

BLUE/GREEN SKLAR HIDE-A-bed, $195. Eight 5 peice place settings, "Allegro" Royal Worcester, $150. 592-1364.

ONE FREE STANDING GLASS enclosed fireplace, gold toned with matching chimney, never used, $550. 642-4292 after 5pm.

GARAGE SALE, SATURDAY May 5th, 4260 Parkside Cres, 9:30am-3pm. Selling ¾ size pool table and much, much more.

VAN PARTS, NEW. POTPURRI toilet 707, $65. Vent window, 57x10, $30. Vent window, 20x10, $17.50. Icebox, $40. 652-5873.

FOUR PLYWOOD DOORS 30"x78" complete with hinges and handles. Fourteen 24"x78" complete with rollers. 385-9559.

54" MATTRESS AND BOX spring, $150; 10" tricycle, $15; Lazy-Boy-type chair, $20. 479-5131.

FOR SALE; PIANO, BASS GUItar, chrome kitchen suite, floor polisher, washer and dryer, 479-5185.

STEEL STORAGE SHELVES, 6 shelves per unit, 75" high, 36" wide. 12" deep, $30; 18" deep, $45; 24" deep, $60. 386-3220.

RECENTLY PURCHASED fireplace set, everything included, $50. Leather bar and stools, $250. 592-4256 or 479-9603.

GARAGE SALE, SAT, 10 AM, 435 Durban St. Loveseat, stove, books, clothing, etc. Many others.

INCINERATOR BARRELS $6 delivered; screens, covers extra. Old barrels removed, extra. 479-4067 after 6, or before 8.

WANTED MARINE SEXTANT, (not plastic) micrometer adjustment in good working condition, 385-6494, 382-1336 evenings.

.031 STIHL CHAINSAW, LIKE new $250. 16' canoe, complete with paddles $250 or offers. 478-7284.

COLONIAL/COUCH, CHAIR, sunlamp, school desks, swag lights, $15. Wall paper, $2.50. Baby furnishings. 652-3802.

30" GE WHITE RANGE, $125. White washer and dryer, $250. Girl's mustang bike, $45. 592-9146.

FIREPLACE ACORN STYLE, includes ceiling pipe and damper, as new, $180. Call before 2:30pm. 479-6486.

9" AC/DC TV, GOOD CONDItion, $50. 40 amp alternator and regulator, positive ground, $40. 383-7893.

BEAUTIFUL HOPE MINK ¾ coat, appraised value $3500, sacrifice $1650; new gold velour drapes, 200"x81", $140. 385-0855.

75 PIECES, MOVIE SHEET music, $40.00; tin buttons, $25.00; gumball machine, $40; movie star tins, $15 each, 592-2264.

SPEED QUEEN WASHER AND dryer, good condition, using every week, $225 for pair, after 6pm. 598-2679.

1 TON ELECTRIC HOIST, SINgle phase, 115 to 230 volt, new condition, asking $525. 112-743-4372.

WATERBEDS
Day or night, 478-7345.

D & R MOWERS
615 CHATHAM
Good selection of used garden equipment-tillers-mowers.
384-5551

PROPANE FRIDGES — USED and New Servels. Servel parts. 8028 Granville, Van., 263-8756.

Office Desks
New, Private. 656-5929

VACUUMS
Eureka and Hoover. Sawyer Sewing Centre, 388-6228.

DAINTY SET OF WEDDING rings, valued at $550, selling for $290. 386-8408.

FOR SALE TWO ALUMINUM extension ladders, 32' and 20'. 478-3798

ROLL TOP VINYL COATED fence wire, 4'x50', $35-roll, 478-8274.

GENERATOR, SELF STARTing, 1500 watt, 110 volts, ACDC, $295. 384-7511.

POTTERS KICK WHEEL, $95. Phone 388-5073 evenings.

## 100 MISCELLANEOUS FOR SALE

RENT TO OWN
Microwave Ovens
From $19.26 per month
• microwave • color TV • stereo
homark
• rentals • service • sales
"Home of the $10 service call"
381-5622
10-9 P.M. 6 DAYS A WEEK
Monthly rentals also available

VACUUM
CLEANERS

| | |
|---|---|
| AIRWAY | PULLMAN |
| BAYCREST | REXAIR |
| COMPACT | REGINA |
| FILTER QUEEN | ROYAL |
| G.E. | SILVERKING |
| HOOVER | SUNBEAM |
| KENMORE | VIKING |
| KIRBY | WATERMATIC |
| LEWYT | |

SERVICE SPECIAL — Complete Vacuum Overhauls. Save $2.00 off labour when you mention this ad.
HASTINGS APPLIANCES
2100 DOUGLAS 386-7734
2006 OAK BAY 598-3011

INTERNATIONAL
KNIVES
Specialty Knife Shop!
For Mom — What a treat
SHARP KNIVES
Kershaw Cooks Knives — Special $14.99. Full line Henckel professional knives. Top quality — Excellent selection. Good prices.
574 Yates St. 383-2422
(across from the Post Office)

Vacuum Cleaners
Nearly new and reconditioned from $25.00 guaranteed. Current models always available: Compact, Electrolux, Filter Queen, Kirby, Hoover, Sears-Kenmore, Eureka, Lewyt, G.E. etc. Power nozzles adapted to any machine. Repairs every brand. Trades welcome. Top of line Built-ins - $325.
Mister Sweeper, 906 Esquimalt Road (at Head), Colwood Corners Mall next to Highway Supermarket. 386-3717, 474-1011.

ATTICA
GOOD SELECTION OF
OLD FURNITURE
USED LUMBER
BRICKS, DOORS
WINDOWS ETC.
YOU NAME IT
WE'VE GOT IT
382-4214

GARAGE SALE
5 neighbours plus friends. Saturday, May 5th, 10-4 at 1542, 1580, 1618 and others on Wilmot Pl. off Oak Bay Village. Persian type design rug, shag rug, Hoovermatic washer, firescreen, wooden chairs, kitchen table, arm chairs, set of dishes, bed frame, box springs, pine dresser, push mower, stereo, clothes hamper, dress maker's form, lamps, pictures, garden tools, fuse box, some antiques, baby furniture and much more. Many miscellaneous items.

BAR SALE
Black vinyl chairs, need recovering, $8 each; 26x26" and 52x26" arborite top tables, metal bases, $40 each; custom built fan, usage over 2000 sq. ft., $500 or best offer; large 10'x5' tudor style oak top professional bar with accessories, $1100 or best offer; 5' long 30" high cooler with cupboards; 2 tiffany lamps, $70 each; double and single beds, best offer; cash register; cash drawer, make an offer. 381-5926 anytime.

HOOVER CLEARANCE SALE
2 electric brooms $45. and $65; 3 canister models $98. ea; 2 uprights $168. and $148; 1 only canister with power head $165; 1 only power drive upright $248; used upright $15.

SAWYER 388-6228
840 FORT ST.
SEWING CENTRES LTD.

DOUBLE MATTRESS AND BOX spring on legs, good condition, $75. Two tires on rims, B78x13 for Cortina, $50. Easy Bake oven, $5. Barbie fashion centre, $10. Four camper tie downs, $25. New hand hooked space rug 3x5' depicting Butchart Gardens, offers on $500. Small cash box, $7. Ladies bike, good condition, $25. Wedding dress, headpiece and veil, like new, cost $300, asking $100. Call after 6pm Friday, all weekend, 479-3856.

USED SPECIALS. HIDE-A-BED, good condition, $139. Thomas organ and bench $197. Microwave oven $365. Colonial patchwork swivel rocker $69. Tallboy Lazy-boy chair $89. High-back swivel rocker $59. 2-Pce. chestefield $149. Single and double size spring filled mattresses $29 ea. 24" McClary avocado stoves and fridges, good condition, sold in pairs only, $388. Delivery extra. Echo Furniture, 704 View, 384-2214.

GARAGE SALE
Sunday 10-2. No sales before 10. 1665 Sheridan Avenue. Household items plus misc. furniture; double bed, walnut headboard and box spring, $35; 4 drawer dresser, $35; mirrored dresser, $35; Electrohome older radio and record player, $35; large Coleco air hockey game, $50; Zenith 21 cu. ft. freezer, $225; push lawnmower, $35.

REBUILT
VACUUMS
From $20. Guaranteed, all models, Electrolux, Filter Queen, compact Hoover, Eureka, Kenmore and more. Trade-ins welcome.
ALL VICTORIA VACUUMS LTD
2805 Cedar Hill Rd.
595-2622, 9-6. (6 days wk)

MISC. TRIUMPH SPITFIRE, Fiat 124 and 128 parts, Volkswagen gas heater, $20, refrigerator compressor $20, large air tank $25, Weider weights $30, Fluorescent light fixture $5, Auto air conditioning compresser $75, Parlor stove $135, garbage burner $60, Electric "Load Miser" $20, Tac hockey skates $50, Load binder $10, car top carrier $5, tennis racquet $20, large back pack $5. Will bargain 383-2867.

GOOD NEIGHBOUR GARAGE sale, Saturday and Sunday, 9-5. Like new power shredder, nearly new double mattress, insulated canopy for ½ ton pickup, marine items, small electric motors, aluminum screen door, 10' lengths conduit pipe, 2 bends and connectors, games, assortment of china, garden items, handycrafts plus lots of miscellaneous items. 5¢-$1 table. All items reasonably priced. 633 Kelly Rd. Colwood.

NEAR NEW DELUXE FOLDing ping pong table, $55. Burgandy Red Spanish style hideabed, $200 or best offer. Large Coppertone fridge, $150. Grad or Bridesmaid dress, size 12, pink with rose braiding, worn once, cost $67, sell $25. Salish loom, $16 or best offer. Custom made trailer hitch for MGB $25. Mini garage sale, Saturday May 5th, 10 am to 2 pm, 607 Sandra Place, 478-0771, Langford.

Wosk's
WE TAKE TRADES
1810 STORE 385-8781

## 100 MISCELLANEOUS FOR SALE

AUTOMATIC WASHER AND dryer, pair $250. Chest of drawers, $35. Lamps, $15 each. 3-speed boys bike, $20. 10x12 carpet, drapes and miscellaneous, 595-8120.

ARBORITE TABLE AND SIX chairs, $125. Arborite buffet, $35. Upright Hoover vacuum, $30. End table, $12. Two table lamps, $10 each. One custom made 7' single bed, $110. 383-6531.

TORO—LAWNBOY
Sales—Parts—Service
KEN PRASING EQUIPMENT
478-9313 934 Goldstream

Umbrella Trees
2' Reg. $18. Now $9.95. Grower's Select Tropical Plant Mart, 414 Craigflower Rd., 381-5522.

200 GOOD THERMO UNITS, sizes up to 48x60. Priced from $1 to $16 each. 12 peices of new quarter plate, 26x72, $20 each. 9704 Third St., Sidney, 656-6656.

HAVE PURCHASED SEARS Kenmore fridge, selling Admiral 2-door no-frost, 6 years old, good working condition. $250. Phone 383-0833.

10 YEAR SPA MEMBERSHIP for sale. No cash wanted, just take over monthly payments. Phone Terry anytime at 381-5568.

MOVING SALE, DISHWASHER, windows, furniture, plants, tools, misc childrens items, etc. May 5th, 6th, 10 am to 5 pm. 434 Admirals Rd.

ONE ½" THERMO-PICTURE window, 103" X 54" and miscellaneous others. Will install in renovations or new construct, reasonably priced. 385-1028.

MOVING SALE; MEN'S 21" BRC 10-speed, Piedmont free arm sewing machine, typewriter, and Philips turntable and cassette player. 386-8035.

WINDOW AIR CONDITIONER, dehumidifier, shopping cart, mirror 26x36, bathroom spacesaver, corner bookcase, drapery track 6-10' length. 656-1637.

SACRIFICE 2 YR. OLD WING back swivel chair, matching ottoman, newly covered, 100% olefin, colors coral/blue/ivory, cost for covering $340, sell $250. 477-4514.

DRIVEWAY SALE, 3122 RUTledge Street, off Finlayson. Stove, furniture, lamps and misc. articles. Saturday and Sunday 10am-4pm. 383-3932.

VIKING COPPERTONE fridge with bottom freezer and stove, $450 pair. Inglis RCA washer, $225. Upright freezer, $225. 383-6991.

1 YEAR OLD AVOCADO CONvertible Inglis dishwasher $350. Gold short shag, 12x20' with underlay, 6 months old, $450. 388-7861 local 285, 478-4901.

GARAGE SALE FRI.-SAT. 2342 Cranmore. Restaurant equipment, cash register, electric motor ¾ Hp, garden tools, also other tools and misc. items.

WOOD WINDOWS FOR COLD frames, $3 each; large plate glass, suitable for closing in patios, also, other framed windows. 478-6586.

GARAGE SALE. SPORTS equipment, dishes, collectables, clothing size 6-12, miscellaneous. Saturday and Sunday 10-4. 2935 Adye Rd. Colwood.

GARAGE SALE, 1847 GONzales Avenue, Saturday and Sunday 10am-4pm. Clothing, books, 2 windows, bunk beds, cartop carrier, misc.

BIBLES, CHRISTIAN BOOKS, records, cassettes, household items, clothing, sold and bought. Promise Box, 1270 May St. Monday-Saturday, 12-5.

WASHER AND DRYER, $150. 5'x10' thermopane by Westcraft, retail $465 asking $335. never used, Leave message for Mike, 478-5559.

GARAGE SALE, PAINT-ODD lots by painter, also plumbing supplies. Other miscellaneous items. Sunday 10-4. 1426 Gladstone Ave.

EXTRA-LONG DOUBLE BED with radio headboard and box spring and mattress, $100; Max machine and walkie talkie. Phone 383-0654.

MOVING OUT OF COUNTRY, must sell Filter Queen vacuum, 4 months old, all extra attachments, like new, $350 or best offer, 478-1633 or 385-3556

PORTABLE ELECTRIC HEATer, $18; portable electric heater and fan, $15; manual adding machine, $20; ¼ horse motor, $5. 478-6736.

SINGER SLANT-O-MATIC 500F, built-in cabinet with cutting table, 14 bobbins, 10 extra feet, 5 special discs, instruction book $300. 592-4805.

IS YOUR TELEPHONE UNATtended? You could be loosing business. Buy or rent an Answering Machine from Interconnect, 3586 Quadra St, 384-0511.

RECONDITIONED SELF PROpelled quality mowers, 21" rotary Grassmaster, $175, 25" reel California trimmer, $450. Also, Royal portable typewriter $60. 658-5741.

SKATE BOARD, COST $100, offers. Teak daybed, $100. Large Aztec calendar plaque. Small Bauer golf shoes. 9½ Johnson outboard. 385-3593.

PATIO SET, TABLE, UMBRELla, chaise, 2 chairs. Fertilizer spreader, pruning shears, electric hedge trimmer, 100' cord, 388-4189.

3 PIECE BEDROOM SUITE, chesterfield suite, electric baby bottle sterlizer, double size boxspring mattress and frame, 478-7068.

9X15 CARPET AND UNDERpad, $100. White enamel kitchen sink and cabinet unit, $50. Both excellent condition. Older 22" electric range, $20. 477-7351.

FREEZER; 22 CU. FT. fridge; maple bureau; arborite table; roll-up drapes; chesterfield and 2 chairs; power trimmer; office desk. 477-3863.

LARGE CAPACITY APARTment size Kenmore washer and dryer, good condition, avocado green, $300 or best offer. 381-5028.

TWO CONCERT TICKETS TO Joan Armatrading, May 18th, for sale or trade for Victoria tickets on the 17th. Home 385-4466, work 386-1305 ask for Rachel.

HAVE PURCHASED SEARS Kenmore washer, selling McClary 2 speed washer, good working order, $99 or best offer. 652-1429.

CHAINSAWS
Alf Becker and Son Ltd.
2981 Tillicum 384-6414

SHELVING
Matthews Agencies
922 Meares 388-4123

HAMILTON HOPS and GRAPES
Wine and Beer Supplies
464 A Burnside Rd. E. 388-4511
SEE OUR WEEKLY SPECIALS

CEDAR HOT TUBS
Built to order. Buy direct from builder at low cost. 479-2986.

2X14'S LUMBER, FLUORESCent lights, wooden windows, doors, hand rails, etc. 388-9079 or 474-1096.

FOR SALE, FULL-LENGTH muskrat coat with raccoon trim, size 10, 2 years old, $650. 384-1509.

STANDUP GUN CABINETS, large and small sizes available, locally made, 478-9345.

ONE PICTURE FRAME, FAIRly large, solid wood, $40. Phone 477-8216.

MEN'S 10 SPEED BIKE, GOOD condition, $80. Collapsible plywood picnic table $35. 474-1884.

ELECTROLUX VACUUM cleaner, good condition, 1 year old, 595-2172.

WESTINGHOUSE FRONT loader washing machine, good condition, $75. Firm. 477-0844.

SELLING 5 GALLON AQUARium, $20. Guitar, $30. 1 speed Raleigh bicycle, $20. 477-7863.

## 100 MISCELLANEOUS FOR SALE

SEEFIRE WOOD STOVES-with glass doors-Make beautiful fireplaces. 477-6164.

CANNON BALL FISH weights, various weights, 85¢ per pound. 383-1328.

OUTDOOR INCINERATOR barrels. Ready for use, $5.95 delivered. 383-1328.

45-GALLON OAK WHISKEY barrels, good condition. $17.50 383-1328.

TYPEWRITERS CLEANED and serviced. Your home. $13.95. Sales 595-7907.

FREEZER, 16 CU. FT. COMMOdore deluxe, one year old, $280. 652-4759.

MOVING WILL SELL HOUSEhold furniture and misc. items. Call 477-7413 or 383-3235.

MOVING WILL SELL HOUSEhold furniture and misc. items. Call 477-7413 or 383-3235.

MAY BIRTHDAY? COLUMbian Emeralds 50% off appraised value. 595-3768.

PIZZA OVEN, ELECTRIC, 6 months old, $1200. 595-4471 after 5.

NEW COUCH AND BEDROOM suite for sale. Other odds and ends. Phone 383-2866.

POTTERS KICK WHEEL, VERY well made, $100, call 385-7721 or 479-2867.

CRESS KILN WITH SITTER, 11x11". Excellent condition, $250. 385-7460.

WESTINGHOUSE FRIDGE, coppertone, 8 years old, good working order, $225. 479-3631.

OLD TREADLE SEWING MAchine, $75; antiques, silver, books. Misc. 384-3040.

GARAGE SALE. APPLIANCES, antiques, misc. 416 Cecelia St., 383-3528.

HOOVER WASHER SPIN dryer, excellent condition, $100. 595-3044.

6 MONTH OLD ELECTROLUX vacuum cleaner, like new, if interested please call, 385-5176, after 6 weekdays.

INGLIS WASHER AND GENeral Electric dryer, both $325. Phone 477-8865.

HOMELITE 30" CHAIN SAW, paid $449, will sell for $300. Like new. 477-9229.

BLACK AND WHITE 20" T.V., fender mount trailer mirrors, 478-4602.

BRAND NEW NYLON CARPET, off white with pale green tint. 386-2812.

GARAGE SALE. FRI-SAT. 1918 Leighton Rd. Table tennis table, mag tires, and misc.

9X12 CANVAS TENT, $50, ELECtric stove $160. Hoover washer, $95. 652-1593.

BASS GUITAR AND AMPLIfier; two Apollo 10-speeds. Call after 4pm, 477-5936.

22 CU FT FREEZER, REcliner chair, best offers takes. 385-0803.

GARAGE SALE, ALL HOUSEhold items, 65 Cadillac. Saturday, 10 - 3 pm.

X12 RUG, SETEE, TABLE, SINgle bed, black and white TV. 382-2110.

RECLINER $35, DOUBLE BED, $30. Gas reel type lawnmower, $35. 382-8990.

SALE, SLIDING DOORS, FIbreglass drapes, wheelbarrow, roofing felt, 382-1387.

KITCHEN DINETTE, $40; Lawnroller $10; (Wanted) picnic table 478-9109.

THREE-FAMILY GARAGE sale, Saturday May 5, 10-5, 1606 Davie Street. Phone 598-5079.

USED 30" FRIGIDAIRE RANGE and McClary wringer washer with pump, $99 each. 382-8274.

OFFICE DESK; CASH REGISters; calculators; stacking chairs; stools. 383-6076.

TWIN CEMENT WASH STAND with taps and trap, good condition, $35. 385-1206.

PRESSURE TANK AND WELL pump, plant stand, door, scotch pine trees. 598-3537.

LEFT HAND FROST FREE 2 door fridge, $165; Inglis washer, $135. 477-5217.

YARD SALE, SUNDAY, 9-4, something for everyone. 915 Oliver.

2 YEAR OLD G.E. PORTABLE potscrubber dishwasher, cutting board top, $275. 478-4415.

WATER PUMP, 3 HP GAS motor, 15 gpm gear pump. 386-7886.

SUNDAY 10AM-4PM. 2539 KILgary Pl. Moving large Garage Sale. Many interesting items.

FREEZER, JACOBSON POWER mower, 2 oval sinks, electric trimmer, 595-0822.

ARIENS HEAVY-DUTY 7 HP rototiller, runs well, $800. 658-8948.

TOOLS, PORTABLE WASHER and dryer, miscellaneous items. 715 Kelly Road.

MOVING, 9X12 RUG, CURtains, hall runners and miscellaneous. Phone 479-6594.

GARAGE SALE, MAY 5TH. DINing room table and chairs. Household items. 4187 Quadra.

BRENTWOOD RIDE-EM mower, 5hp Briggs & Stratton motor, $325. 474-2858.

10 CUP AIRCRAFT TYPE stainless thermos for sale, 478-6471.

PROPANE COOKING INSERT for van, $155. Misc. louvered windows, 477-3201.

1965 OLDSMOBILE FOR parts, $200. 9x12 colourful carpet, $55. 477-3429.

HEARING AID "DAHLBERG" right ear, with batteries, half price. As new. 477-5492.

TEN BAGS MANURE $10, ½ yard sand $7.50 Delivered 592-7068.

NEW SMOOTH CONCRETE slabs 85¢. Border Blocks 85¢. Delivered 592-7068.

7½ CU. FT. FREEZER, WOODgrain finish, excellent condition, $175. 595-7666.

KING SIZE MATTRESS. MOVing must sell. $15 or offers. 658-8949

DISHWASHER, GOLD COLOUR Viking, portable $200. Call 383-6250 in morning.

SUNBEAM ELECTRIC LAWN mower, needs repairs, reasonable. 478-9277.

LADIES HAND KNIT FISHERknit sweaters, off-white, $45. 592-7577.

10 SPEED BIKE $60, 5 SPEED bike $65, paper bike $60, CB radio $65. 386-6492.

72" BLUE FLORAL PATIO swing, like-new condition. 479-7463.

WESTINGHOUSE LUXURY model Custom two speed washer, 6 months old, $200. 388-9972.

WOODEN CAR TOP CARRIER for small car, $20. 388-9646.

SOLD LARGE HOME! FURNIture, quality toys, miscellaneous. No dealers. 592-1420

GAS TANK FOR PICKUP, 25 gallon, frame mount, $75. 384-7511.

POTTERS- ELECTRIC KILN, $350 or offers. Call R. White, 477-9464, 387-3329 (days)

GARAGE SALE: MISCELLANEous items. 351 Irving Rd. 592-7474. Saturday only.

WALNUT CABINET HEADboard, 39" elegant, useful as night table, 384-8897.

AS NEW, MATCHED PAIR HItachi apartment-sized washer and 110-volt dryer. $350. 595-0208.

16X32 GARAGE, EASY REMOVal, $250. 479-2684.

## 100 MISCELLANEOUS FOR SALE

KENMORE DELUXE SEWING machine $75; small boys ice skates $5; small crib $25; metal garage door, 8'x6'6", $20; tire chains $10; Craftsman router $60; deep double bowl stainless sink $25; 25 gallon fish tank $10. 477-7394.

POLY SHEETING — AVAILable in clear or black. Clear is suitable for greenhouse or coldframe use. Black can be used for weed control and many other uses. Available in full rolls or tarp sizes at THE PLASTIC SHOP, 2105 Douglas St., 386-1477.

OLD DRESSERS WITH MIRrors, crib and mattress, arborite coffee and end table, louvred bifold doors, vinyl couch, cheap. Two 15" tires and rims, 70 panels 4'x4' Masonite, fluorescent lamps, 4' and 8', old doors. 382-7425.

NGLIS WASHER, 2 SPEED, 4 cycles, $175. Inglis dryer, 3 cycles, $135. 477-6884.

SINGLE BED, RUMPUS ROOM bar, night table, Schick hair dryer. 477-9773.

10X7 SPACE SAVER GARDEN shed, $229 at Woodward's. Asking $150 or best offer. 477-1431.

POCKETBOOKS, RECORDS, tapes, posters. Centennial Books, 895 Esquimalt, 385-4243.

MATCHING DRESSERS, $116; good quality carpet, 5 X 7, $65; maple coffee table, $40. 592-0005.

VIKING AUTOMATIC WASHer, $100; electric reel lawn mower, $45. 652-3000.

1½ YR. OLD KENMORE dryer, deluxe, hardly used. 382-0796 after 6 pm.

5 PCE DINETTE $60. LADIES Pigskin full length coat, size 10 $100. 477-0688.

BAYCREST WASHER AND dryer, excellent condition, $350. 384-3915.

MOVING MUST SELL CHROME kitchen table with leaf and 4 chairs. 477-9332.

DIAMOND AND SAPPHIRE ENgagement ring, appraised $1780. Sacrifice $1000. 383-3967.

DIAMOND ENGAGEMENT ring, appraised at $900. $600 or nearest offer. 477-6551.

TWO GLASS CASES 98"x26"x36, $95 each. 11'x26"x36", $145. 652-5722, 652-1349.

TORO RIDING MOWER BAREly used, $600 or best offer, Mike, 388-4557 or 598-2528 evenings.

NEW SIMMONS DOUBLE MATtress, $100 firm. 592-6102.

PLANT LOVERS
6' Dieffenbachia. 385-5454

WASHER SPIN DRYER, $40, compact dryer, $100. Phone 386-2366.

CREAM SEPARATER, METAL churn, incubator. 479-2377.

10 SPEED BIKE, $70. AFTER 6pm. 388-6473.

20' OF 8" STEEL CULVERT, $50. 477-1294

FROST FREE FRIDGE $225. Stove $80. 595-7295.

7.5 CU.FT. UPRIGHT FREEZer, gold color, $125. 386-0774.

HOOVER UPRIGHT VACUUM. 386-7886

GARAGE SALE, 1-4 SUNDAY, 1255 Victoria Avenue.

ROOTS SHOES, BRAND NEW, size 5, 385-4093.

HOOVER WASHER, SPIN dryer. Single bed, 477-4877.

BARBECUE WITH ROTISserie, $15. 478-3450.

GARAGE SALE, 2833 INLET Avenue, Saturday, 9-2.

HEAVY DUTY EQUALIZER hitch $50. 479-4882.

RAILROAD TIES, $6 EACH, DElivered. Phone 386-8907 after 6.

⅜" BANNING 105 LB ROLL. Offers. 382-4725.

TREADLE SEWING MACHINE $10, 652-2634.

700 USED CEMENT BRICKS, $60. 385-2187.

AVOCADO WASHER AND dryer in good condition. 478-3763.

SLIDING PATIO DOOR 8', PERfect condition, $50. 477-3338.

CONSTRUCTION PUMP, 2½", 3 HP, with hoses, $250. 384-7511.

HOOD FAN, NEW, COPPERtone, $35. Phone 384-7511.

TYPEWRITER, PORTABLE Underwood, $50. Phone 384-7511.

BEAR SKIN RUG, $500 OR offers. 652-2794.

SOFA, LOVESEAT, CHAIR AND ottoman. 385-1937.

BASEMENT SALE: SAT-SUN, 10-4. 129 Ontario St.

4 HP HAND TRACTOR WITH sickle bar, $100. 595-1602.

GARAGE SALE TODAY. 530 Agnes St.

TENT, 15X9, HARDLY USED, $120. 478-2249.

SCANDINAVIAN COFFEE table, $99. Misc. items. 721-3418.

## 101 CHILDREN'S MISCELLANEOUS

ROUND-A-BOUT
Children's Clothes
Consign/sell your quality children's and maternity wear, 1005 View, Tues-Sat, 10-5p.m. 385-6552

A B C CHILDREN FURNITURE Factory prices. Now on display at Atlas Cabinets, 370 Gorge Road, East. 388-6814.

BABY'S FURNISHINGS, school desks, children's books, clothes, misc. 652-3802.

CRIB, MATTRESS AND sheets, $45. Change table with bath, $35. High chair, $5. FP crib toys, $25. 477-7610.

CRIB AND MATTRESS, 2 years old, walker, playpen. New. 658-8106.

PETERSON SHELL CAR SEAT, $25. AFter 6pm. 388-6473.

SPRING HORSE AND GM CAR seat. 386-7886.

LARGE TRICYCLE $20; BICYcle baby carrier $10. 598-6069.

SEARS TWO-WAY BUGGY, like new, $55 or offers 595-5373.

LLOYDS BABY BUGGY, $50
592-2150

## 103 MISCELLANEOUS WANTED

THE SALVATION army needs your re-usable clothing, furniture and household goods. "Help us to help others." Family Thrift Stores, Victoria, Sidney and Langford. For pickup — 386-3295.

Robinson's
Guns Bought for Cash
HIGHEST PRICES PAID
1307 Broad St. 385-3429

GUNS WANTED!
All types — also military badges — medals — knives — swords — old pocket knives — watches — telescopes.
INTERNATIONAL
KNIVES
574/576 Yates St. 383-2422
(across from the Post Office)

## 103 MISCELLANEOUS WANTED

**CASH**
Costume jewellery, quality used clothing, vintage clothing, antique clothing, linen, furniture, antiques, china, collectables, bits and pieces. Please call 385-9878 or 384-4547.
THE BAY WINDOW

**WANTED**
Items for a Garage Sale. If you have a donation, please call 598-7936, 478-2342, 478-1846. Vancouver Island Kidney Patients' Association.

**CASH FOR SCRAP**
We buy re-cyclable scrap metal, industrial and domestic.
CLEANSTEEL PRODUCTS LTD.
343 Tyee Road, 384-4161.

**WANTED**
Used postage machine, scale and letter opener in good condition. Please reply stating make, model number, and price to Victoria Press Box 45

RANGES LESS THAN 12 YEARS old, Kenmore, Inglis, Whirlpool, Speed Queen, Simplicity washers, almost any make dryer, working or not. 478-6000, 478-5449.

WILL PAY $30 TO $100 PLUS for old (1950-60) Hummels and $20 to $55 for old (1930-40) Royal Doulton character jugs (tinies preferred). Call 385-2602 for appointment.

**BEER BOTTLES**
and cans 60¢ a doz. Old car batteries, radiators, copper, brass, lead etc. at 526 David. 383-1328.

DIAMONDS WANTED
Cash for your diamonds and rings in any condition. Universal Trading, 584 Johnson, 383-9512.

COLLECTOR PAYING CASH for Hummel figures and plates. Also Royal Doulton figures and Toby jugs. 383-0405, 386-0911.

WANTED TO BUY, USED FURniture, appliances and miscellaneous items. Waynes Wagon Wheel Store, 652-3321.

WANTED: LADY'S BIKE, GARden tools, prisilla curtains for 6' window, icecream maker. 479-3795.

WANTED CAMPING EQUIPment, Coleman type propane stove, coolers, tent, etc. Call Mike 656-1381.

SELL OLD BOOKS TO THE HAUNTED BOOKSHOP
382-1427

FRIDGES, SQUARE CORnered, working or not, 478-6000, 478-5449.

METAL GARDEN SHED, USED brick, overstuffed chesterfield and chair. 477-6514.

COMIC BOOKS WANTED, OLD or new for poor children. 592-4673.

WANTED CHAIN LINK FENCing, any length, will remove. 652-1534.

YOUNG ADULT STARTING UP first apt. needs household items. What have you, 478-1009.

GOLD APARTMENT SIZE fridge, left hand opening. 592-3988.

CHAIN BLOCK OR COMEalong hoist, maple china cabinet, trailer axel. 383-0695.

POCKETBOOKS PURCHASED. Cash paid for pocketbooks in good condition. 385-1722.

WANTED COLLECTIBLE hardbacks and other valuable books. 385-1722.

WOULD LIKE TO BUY VAMpirella magazine No.3 or will swap. 595-3853.

WANTED: BOY'S MEDIUM coaster bike, girl's 21" 10 speed. 598-3929.

ABOVE GROUND POOL, APprox. 20'x4' deep, good condition, reasonable. 479-1554.

WANTED CANOPY FOR 73 Ford Courier and good used playpen. 479-9546.

SEWING MACHINE ZIGZAG portable in new condition. Singer or? 479-4680.

WANTED SCRAP LEAD, ANY quantity to 40¢ per lb. phone evenings or weekends, 386-6636.

WANTED; GOOD OLDER UPright piano, Heintzman or similar quality. 598-1495.

WANTED: CLUTCH FOR 7 HP Briggs-Stratton, 1" shaft, 595-1117.

HIDE-A-BED, MUST BE GOOD quality and in excellent condition. 721-3491.

FRIDGES AND FREEZERS bought. 383-7213. All Temp.

TOP PRICES PAID FOR OLD post cards. 595-7567 or 383-8311

WANTED WOOD LATHE. Phone 479-8379 after 4.

SMALL PORTABLE SAW MILL; also, power take-off. 479-1435.

LAWN BOWLS WANTED
Phone 386-7080

WANTED; SET OF WEIGHTS and bench press, phone 478-7819.

SET OF MECHANIC TOOLS wanted, phone 478-7819.

UTILITY TRAILER, GOOD shape, 652-3882.

WANTED: UPRIGHT FREEZer, reasonably priced, 382-2030.

**HUMMEL & DOULTON**
Instant cash, $40-$120 plus for old Hummels, $30-$120 for old Royal Doulton figurines and Toby jugs. 383-0405, 386-0911.

## 109 MISCELLANEOUS TO RENT

FOR RENT UNIT R115, 1958 white heavy duty wrecker, GVW 27,940 pounds, $200 per month. R300 Case Back hoe with operator, $30 per hour. Call Renco Machines Ltd, 743-2442, 8 am to 4 pm.

TYPEWRITERS
Student rentals, manual $12 per month, electric, $30 per month. City Office Equipment, 386-8396.

CAMOSUN FURNITURE RENTAL
MONTH TO MONTH
833 YATES ST. 383-3655

## 115 SWAPS

**CONDOMINIUM ON THE PARK**
All the front windows have an unobstructed beautiful view of the trees and lawn of Beacon Hill Park. Very central, just 5 blocks from the Empress Hotel. Brand new 2 bedroom, fireplace, 1½ baths, beautiful interior and layout, equipped with all luxury appliances including washer and dryer. I will take your house or boat in trade. Asking $79,900. Phone Mr. Charles, days, 384-8035, eves., 598-8788.

26' CHRISCRAFT CAVALIER, 200 hours on 350 FWC, propane, galley, standup head, sounder with alarm, CB, sniffer, stereo/radio, aux. motor, dinghy, spare shaft and prop, full canvas. $13,000 OBO or will trade for small boat, car, truck or rental property. 477-3039 after 6.

SWAP 72 PONTIAC 9 PASSENger stationwagon, value $1900 for boat and motor or pickup. 595-1950.

HUSQVARNA 1100 CHAIN SAW, in good condition will swap for Stihl 090. 642-3969.

77 HONDA, EXCELLENT CONdition, trade for larger car, property or ??? 479-0335.

15' CLINKER WITH CABIN, $200 or what have you? 652-1282.

1976 CHEV 4X4, SEE TRUCK AD, will trade down. 656-4365.

SWAP 1973 350 KAWASAKI FOR 12' aluminum boat or ? 384-7511.

## 116 COINS and STAMPS

WANTED CANADIAN SILVER coins, 1966 and back. Also, US silver coins, 1964 and back, paying highest prices. Also, buying 1967-68 silver coins. 478-8580.

SMALL NUMBER SILVER Coins, scrap gold or gold coins wanted by retired jeweller. Best cash prices paid. 598-3684.

CANADIAN MINT, USED. Some Bundleware, Canadian, French, Australian miscellaneous. 477-2773.

WANTED: COIN AND STAMP collections for auctions. Lunds, 386-3308.

WANTED CANADIAN AND US Silver dollars. 1936-1967. Highest price, 382-6206

## 117 ANTIQUES and ARTS

**KILSHAWS LTD.**
ANTIQUES APPRAISED
and
AUCTIONS
6 generations of auctioneers
30 YEARS
at
1115 FORT
384-6441

CHERRY WOOD TABLE CIRCA 1900; antique fireplace ornaments, a Roman soldier and English warrior, marble base, need repairs; secretariat circa 1900, solid oak, needs finishing; 2 sets sterling silver, sets of 8, Rogers 1847, Lelana and Heritage; Harmony Solway Alfred Meakin registered #742046, set of 4, complete, extras. Victoria Press Box 28.

INVEST AND ENJOY. ONE OF a kind bedroom suite. Crafted by Italian master in England. Select matching burr walnut on solid mahogany. For the discerning. Harrison Antiques, 1016 Fort, 388-7553.

ROLL TOP DESKS, ANTIQUE bedroom suites, living room suites plus many oak, maple, and mahogany pieces. Red Barn Antiques, 4596 West Saanich Rd. (Royal Oak)

WANTED: ORIENTAL RUGS, clocks, Georgian furniture, silver, paintings, etc. David Robinson, 1019 Fort, 384-6425.

WANTED ANTIQUES, SIDEboards, dressers, washstands, and other old pieces. Nights 479-7760, days 384-5641.

FURNITURE REPAIRED. ANtiques our specialty. Phone 478-2539.

FRENCH BRASS CARRIAGE clock, $325. Brass carbide lamp, $75. Evenings 477-0538.

OLD LACE SHAWLS, COLLARS, etc. for Victorian Days. Waller Antiques, 828 Fort.

PAIR OLD CRYSTAL HURRIcane lamps, 21-in. cranberry base and chimneys, 386-6690.

EDWARD GOODALL WATER colors wanted. Private. 383-5385.

ANTIQUES, ART, COLLECTIBLES
Regular AUCTIONS & APPRAISALS for Insurance, Probate and Sale Purposes
Contact JOHN BOYLE at
386-3308
THE AUCTIONEERS & APPRAISERS FOR VICTORIA & VANCOUVER ISLAND
**LUNDS**

## 120 GARDEN SUPPLIES

**EARTHWORMS!**
GARDENERS: Put Earthworms to work; soil building; aereation; soil nutralizing; organic fertilization. They work for you 24 hours a Day. Package of 2000, $16.00. Write or phone for low bulk prices, Organic Worm Gardens, 10505 Lake Shore Road, Port Alberni, BC, 723-5706.

#1 SHREDDED BLACK LOAM, 4 yds $47, 7 yds $68, 14 yds $125, bags $2.25. Phone after 4, 595-8129.

### Fertilizer

SCREENED TOP SOIL WITH manure and sand, $10 per yard, delivery extra. Sterilized potting soil by bag. E. Nixon Ltd. Office 385-4431; Yard 478-0511; Nights 479-1937.

SAANWOOD FARMS LTD.
Cow manure. 652-2026 or 652-1743. No Sunday calls please.

PREPARE NOW WITH CHICKen manure. $20 per PU load, delivered. 474-1043

NO. 1 OLD COW MANURE, 4 yds. $38, 7 yds. $52, bag $2.25. 595-0773.

### Plowing, Rotovating and Cultivating

DON'S TRACTOR SERVICE
477-3913
We rotovate, plow, cut grass and brush; also loading and hauling.

ROTOTILLING
Other garden aids, spring cleanup, compost. Reasonable rates. Days, 384-0125. Evenings, 478-8690.

TWO EXPERIENCED GARdeners will rototill gardens, clean flower beds and composts. Lawn maintanance. Hauling. Call afternoons 656-1365.

KEN'S ROTOVATING, SMALL gardens, large gardens, vegetable gardens, lawns, etc. 479-1213.

ROTOTILLING-GORDON Head, Royal Oak area, reasonable rates, no footprints left in soil. 721-3918.

EDS TRACTOR SERVICE
Rotovating, leveling, vegetable gardens and yards. 479-2204 or 595-2500.

4 BROTHERS — ALL AREAS
Hand Tillers, Tractors
479-6112.

TED'S TRACTOR SERVICE, rotovating, plowing, haycutting. 478-4059 or 642-5602.

KAYTERS ROTOVATING, lowest rates in town. Free estimates. 383-8269.

FOR ALL ROTOTILLING work, Satisfaction guaranteed. 479-7693.

ROTOTILLING; YARDS AND gardens. 12 horse tractor, prompt and reasonable. 478-0274.

HAROLD'S ROTOTILLING
Powerful 20 hp machine will enter 30" gate. 478-6832.

COOPER TRACTOR SERVICE
Plowing, rotovating, mowing, lot cleanup. 478-3143, 477-5167.

### Seeds, Bulbs, Plants Trees and Shrubs

BEDDING PLANTS
55¢ box
Vegetables and flowers
A wide range of shrubs and trees at reasonable prices.
Lynne's Little Elfs
Shrubs and Landscaping
1062 Goldstream Ave
(Next to Spencer High)
478-4557

## 120 GARDEN SUPPLIES

### Seeds, Bulbs, Plants Trees and Schrubs

GERANIUMS, EXCELLENT crop this year, reds, pinks, variegated, price range 75¢ and up, also Fuchias and assorted plants, 1909 Hovey Rd. 652-3763.

LOGANBERRY, MARION blackberry plants, 2 year Port Orford Cedar, $1.25 each, 477-1775.

HALF PRICE: DAHLIAS, HOLlyhocks, Daisies, Fox Gloves, Iris, Mums, Raspberry Canes. O.A.P. 598-8475, 595-8582.

BEDDING PLANTS, 1075 GOLDstream Ave. at rear. Phone 478-4488.

GERANIUMS, RED, WELL hardened, $12.00 dozen. 155 W. Burnside, 382-7015.

GERANIUMS, $1 EACH
629 Kenneth St

### Tools and Supplies

10" ROYER SHREDDER, USED twice, 3 Hp, gas powered, cost $1216, sacrifice at $800. 479-1122 or 479-0894.

CLAY FILL AND BLASTED rock. Delivery charge only. Wakeman and Trimble, 652-1194, 652-2445.

### Top Soil, Rocks and Fill

GOOD TOPSOIL, LOAD YOURself, $12 pickup load. 479-2270.

REASONABLE RATES ON sand, blasted rock, gravel, crushed rock, etc. 479-9851.

SAND, GRAVEL, DRAIN AND crushed rock, 1 to 6 yard loads. 658-5406.

BY SACK WEED FREE GOOD black soil, 382-2843, 7 days a week.

NO. 1 PEAT SOIL OR MIXED peat and sand, 10-20 yards loads, $8-$9 per yard delivered in Victoria. 743-2467.

NO. 1 SCREENED TOPSOIL mixed with sand and manure, 14 yrds. $125; 7 yrds. $70. Sell pickup load, $9 yard. 478-3322.

FREE FILL, DELIVERY charge only, topsoil, fill sand and blasted rock. Reasonable. 658-5172, 658-8921, 479-1582.

WEED FREE VIRGIN SOIL
Black, shredded and usual excellent quality. Call A-1, 383-1532.

NO. 2 TOPSOIL, 10-11 CUBIC yards, $6 yard delivered. 12-15 cubic yards, $5.50 yard delivered. 652-1194 Business. 652-2445 Residence.

TOP QUALITY SHREDDED top soil with manure and sand added. 10 to 14 yards at $9.25¢ per yard. Smaller quantities available. Peninsula Bulldozing, 479-1884.

NUMBER 1 TOPSOIL, $10 A yard-horse manure, cow manure, chicken manure, pig manure and sand mixed in. Number 2, excellent clean topsoil, $8 yard. Number 3, good soil, $6 yard. 479-0927, 592-0728.

SCREENED
**TOP SOIL**
Only $5.70 per metric ton
Plus Delivery
Trio Ready-Mix, 658-5235

## 125 PETS and SUPPLIES

REGISTERED IRISH SETTER puppies, quality breeding from Eastern stock, excellent for pets, sporting or show, wormed, shots and tattoos, $200. 758-9893.

WANTED DESPERATELY, A Java Temple Finch, gray with black and white head, female died, male very depressed and lonely. Call 382-2823, all day.

FEMALE COCKATIEL WITH large cage and supplies, $100. 40 gallon aquarium with all accessories, $150. Also 10 and 5 gallon aquariums. 477-7924.

ADORABLE 6-WEEK-OLD Alaskan Malamute puppies, had shots. Ask for Russ, days, 388-5936 or evenings, 478-9886.

$25, SPAYED DOBERMAN Pinscher, 1½ years, loves children but needs room to run. 479-9241.

FREE TO GOOD HOMES, 2 Siberian Huskey cross, females, 1 year, spayed with shots, 477-0431

FOR SALE: PUREBRED MALE Doberman, obedience-trained. 652-2389.

TRAINED, SPAYED WHITE toy poodle, 4 years old, $150; talking green male budgie and cage, 1½ years old, $60. 477-7559.

A BLACK CRESTED FINCH with a nice song and a nonpariel bunting in an attractive floor cage, $50. 383-4825

HUNGARIAN VIZSLA POINTer puppies. Beautiful, delightful, registered, golden females. 595-4208.

REGISTERED GOLDEN REtrievers, championship stock, excellent blood lines, ideal show, hunting or family dogs. 478-8451.

FEMALE GERMAN SHEPherd, registered, champion blood lines, needs good home desperately. 598-2443.

HAVE YOUR DOG OBEDIENT trained or guard dog trained by professional trainers. Victoria Guard Dog Ltd, 652-4180.

QUEFUFLES-MINI PET CARE in your home. Domestic and exotic. Insured. 479-5342.

GERMAN SHEPHERD PUPpies, also, older dogs. Gerbert's Kennels, 748-8884.

PUREBRED AUSTRALIAN Shepherd pups. 5 Blue Merle and 1 black Tri. $75 to $100. 722-2207.

BEFORE BUYING A PUPPY call Victoria City Kennel Club "Watchdog" for advice. 385-2233.

THE HIGH-STEPPING TOYS
Miniature Pinscher puppies. 652-2301.

PUREBRED GERMAN SHEPherd pups, $75. Also long hair dachshund. 652-1664.

AIREDALE MALE PUPPY. Friendly, housebroken, shots and papers, $200. 112-539-2868.

PUREBRED CHIHUAHUAS 10 weeks 383-0187, weekdays after 4:00, 3258 Glasgow.

8 MONTH OLD MALE OLD ENGlish Sheepdog. 474-2024 or 474-2480.

TO GOOD HOME, 1½ YEAR old German Shepherd-Collie, $20. 384-3637.

IRISH SETTER PUPPIES, non-registered, $75. 479-0260 after 1 pm.

PUREBRED IRISH SETTERS, $75, including shots, available May 22. 385-9552.

RESPONSIBLE WOMAN WILL house-sit pets, houseplants in owner's absence. 595-5097.

PUREBRED WHIPPET PUPpies. Fun-loving family dogs. 478-2097.

ADORABLE SHEPHERD cross puppies, 8 weeks old. $35. 477-0525.

2 COCKATIELS FOR SALE, complete with cage and accessories, 386-1955.

NEEDED GOOD HOME FOR 6 month old female German Shepherd. 383-9587.

2 PUREBRED GERMAN SHEPherds 4½ months. Female. Shots. Healthy. 479-7819.

PUREBRED DOBERMAN PUPpies, black and tan. 474-1961.

8 MONTH OLD ST BERNARD, good with kids, for sale. Phone 478-0981.

CUTE GUINEA PIG WITH sturdy cage free to a good home. 388-9065.

PEARLY PIED COCKATIEL with cage, not yet a year, 478-5137.

ONE BLUE AND YELLOW year old male budgie with cage and stand, $20. 386-9296.

## 125 PETS and SUPPLIES

BOUVIER DES FLANDRES (Dog of Flanders). Two registered male pups, from English bred dam and Eastern Champion Stud. Show quality, lovely temperments. The Bouvier is one of only three breeds with all six of the most desireable characteristics in a family dog: high intelligence, diligence, instinctive protectiveness, gentleness, high tolerance for small children, obedience. 478-1264.

LOOKING FOR A GOOD HUNTing dog? Try a German Wirehaired pointer, excellent for pointing and retrieving. Available now, very bird conscience young dogs. Plus a new litter on the way, ready for fall. To view phone 748-1982 if no answer 746-7939.

IRISH TERRIERS, CKC REGIStered, excellent bloodlines, all shots, dewormed and tattooed, breeders and young dogs, pet and show quality, wonderful family dogs, colours: golden and red. Ruby Boulton, Box 573, Kenora, Ontario, P9N 3X5, 807-548-4732.

THE VICTORIA AQUARIUM Society will meet Wednesday May 9th, 7:30pm at the Saanich Library, 3500 Blanshard. Coffee, door prizes, visitors welcome, admission 35¢. Information 384-1044.

FREE TO A GOOD AND LOving home a 1¾ year old German Shepherd. "Tanner" has an excellent disposition and is a very loyal friend. Country side preferred. I am going commercial fishing. Call 592-1662.

MOVING MUST SELL PUPpies. One miniture poodle, Apricot and white, 14 weeks, $75. One long haired Dachsund, 11 weeks, $100. Both purebred. Not registered. 477-4473 after 6.

1 GERMAN SHEPHERD CROSS Samoyed pup, 1 Belgian Shepherd, 1 Terrier cross, 1 Labrador Doberman cross, 1 Labrador pup, 1 Spaniel cross, 1 gentle cat. 1 Afgan Cross. 479-5868.

ULYSSES AN ABANDONED very young black cat. Recently neutered with shots. Okayed by veterinarian. Wonderful personality. Greater Victoria Animal Crusaders, 652-4305, 9-9.

ATTENTION ALL VICTORIA City Kennel Club members, monthly meeting starting May 7, will be held at Spectrum School, 957 Burnside West, Rm. 113 at 8pm.

REGISTERED BLACK MINIture poodle pups. Vet examined. Temperment and health guaranteed. Champion Parents. Nanaimo 754-2979.

PUREBRED GERMAN SHEPherd puppies, healthy and playful, need loving homes, good with children, excellent watchdogs. 479-5623.

THREE-MONTH-OLD PUPPY, Airedale-Spaniel cross. Female. Good with children. 598-2523.

FREE: GREY PERSIAN MALE. Year old ferret, shots-$75. 479-0619.

3 CHARMING KITTENS, USED to children, free to good homes, 656-5457.

PUREBRED DALMATION pups with shots, $65. 478-9230.

MALE IRISH SETTER, ONE year old. 652-1292.

BUNNIES, $2 EACH.
479-4705

AMERICAN COCKER SPANIEL puppy male, 383-6210 after 5.

KITTENS FREE TO GOOD home. Phone 477-5645.

PART MANX KITTENS, 1 STUBby, fluffy, free. 478-9434.

SEALPOINT SIAMESE KITtens for sale. 592-0315.

BIRD CAGE 22"X16"X20" $50. 652-2634.

KITTENS, FREE TO A GOOD home, 595-8871.

PART PEEKAPOO PUPS, 2 months old, $50. 478-8405.

## 127 CHICKS, POULTRY HATCHING EGGS SUPPLIES

CHICKS. B. ROCK, R. I. RED, Lakehorn X Rhode, Auracana, B. Orpington, meat and turkeys. Price list 478-3368 before 3.

WANTED: AUTOMATIC WAtering system for 200 chickens. 479-1196.

MUSCOVY DUCKLINGS FOR sale, 6 weeks old, $2 each, 652-2794.

BUFF ORPINGTONS. PULLETS $5. Trio $18. 478-3368.

8 GUINEA FOWLS AND OTHER mixed laying hens. 478-7134.

## 128 LIVESTOCK SUPPLIES AND EVENTS

**JOHN MacNUTT TRUCKING**
SAWDUST—SHAVINGS
HOGFUEL
Large or Small Loads
479-6560 479-1908

**MANDER TRUCKING LTD.**
SAWDUST
SHAVINGS
CEDAR HOG FUEL
385-3041
After 6, 477-5053, 479-7629

OLDFIELD FEED
**SHUR-GAIN PRODUCTS**
Canada's finest animal feed
5925 Oldfield Rd
658-8827 or 652-3633

RIDING SCHOOL
AT TWIN TOTEM
Registration starting May 15th
652-5882
Beginners to Advanced
Schooled Horses Provided
$10 per lesson (small group)

BAY ANGLO-ARAB MARE, 14.2 hh, 12 years, sound, good with children and beginners, $650. Palomino gelding, 16 hh, 10 years, QHXTB good pleasure horse to suit average rider, not complete beginner, $800 firm. 748-2140 evenings.

THE SUNSET RIDING CLUB IS pleased to announce their Second Annual Open Show to be held August 5, 1979. Please watch this paper for further announcements.

CATHY WEDGE WILL BE GIVing lessons at Queen Margaret's School, May 23rd-27. Summer show, June 3rd, all divisions. For programs, information, 746-4185 days, 748-2140 evenings.

HORSES BOARDED-BOX stalls, paddocks, ring. Childs horses welcome. Family operation. Good care. $100 monthly. 478-6837.

FOR SALE "HIGH TIMES" REgistered half thoroughbred 12 year old black mare, 15.3 hh, excellent show horse, good on trails, $1500. 748-2663 after 6 or 748-9983.

REGISTERED ½ MORGAN mare. Black Beauty. Rising 7. Blue ribbon, Englished trained, by pony clubber who has outgrown her. 14 hh. 112-629-3575

OUTSTANDING DOUBLE REgistered 1976 Appaloosa Colt by US National Champion. Unlimited potential. For appointment to view call 388-6579 or 477-4885.

REGISTERED SHOW THORoughbred chestnut gelding, 15.2 hh, extremely trained in English and Western, gentle nature. 758-7925, Nanaimo.

WANTED: SOUND HORSE, 16 hh or over, 5-9 years, suitable for teenager to use for eventing. 748-2140 after 6pm.

SHEEPSKIN SADDLE PADS, fully washable, outlasts synthetics ten to one, $68.95. Merino 1175 Douglas at View. 388-6651.

## 128 LIVESTOCK SUPPLIES AND EVENTS

REGISTERED QUATER horse, mare, 5 years old, 14.2 hands, good breeding, 1978 4H Project, $1200. 479-7272.

POLLED HEREFORD GULLS, two registered yearlings, "Showy", "Growthy", $750. 658-5629.

1956 FORD, JUBILEE TRACtor with PTO, 3. hitch, Case front end loader, good condition, $2300. 479-3021, 652-4984.

CONGRATS K.O.R. SANDRIFT
1979 CES Provincial Champion, half TB, sired by Sir Drift. The D. Reeds, 746-4666.

CUTE, SOUND, 15.2 REG. Anglo-Arab mare. May sell tack. $800. Good home only. 385-2388, 387-1283.

K&M BOARDING STABLES Schooling Show. Hunter-Jumper. May 27th. Judge, Joanne Ranson. 652-3014.

16" BARNSBY PONY CLUB saddle, Mark 4, excellent condition, 652-5826.

SHEEP FOR SALE, 13 EWES, 17 lambs, Suffolk, Dorset cross. 1 Suffolk ram. Offers. 112-537-2718.

MUST SELL HORSE AND tack, $800. Mare 15¼ h.h. Evenings 384-4953.

PRETTY 6 YEAR OLD, REGIStered ½ Arab mare, 15 hands, $700. 652-2661.

STANLEY R. COSBURN FOR complete and reliable horseshoeing, 478-1646.

15.2 H. CHESTNUT HALF ARAB Mare, rides English and Western, gentle nature. 383-6076

BOARD FOR PONY OR SMALL horse. Excellent care, reasonable, 652-5804.

SAANEN AND TOGGENBURG milkers and doe kids, with papers. $40 to $150. 656-4059

½ REGISTERED QUARTER horse, well schooled, English and Western. $550. 642-4535, 642-3921.

1978 WY-LEE 4 HORSE TRAILer, dividers removable, hayrack, 112-746-7953

REGISTERED APPALOOSA mare with registered Appaloosa filly. 112-746-7953

BEAUTIFUL DAPPLE GREY filly, registered ½ quarter horse, 3 years, $450. 112-646-2067.

FENCE POSTS, OLD GROWTH feader, 7' and 8'. 642-5972.

KIND 14.2 REGISTERED ARAB gelding. 478-5890.

WANTED: POLLED HEREford calf, for beef, 479-2684.

REGISTERED APPALOOSA, English and western, 642-3950.

## 130 HEAVY EQUIPMENT AND MACHINERY

WANTED:
1 — American log loader 599, 700 or 750 with Bohemien Boom on tracks or rubber.
or
1 — Bucyrus Erie log loader 30B with Bohemien Boom on tracks or rubber.
Call between 8:00 a.m. and 4:30 p.m., 724-3731. After 7 p.m. and weekends call 724-1529 or 723-3046.

1967 16,000 LB BULL MOOSE forklift, model H-1824, lifting height 12'3", 6-cylinder cont. engine, parts book included, very good condition. $13,000. Call Renco Machines Ltd, 743-2442, 8am-4pm.

30 TON CRANE!
Koehring model 305 cruiser, rubber tired. 60' boom with 30' jib extension. Excellent condition! Low lease or sell, Offers! 474-2155 or 385-3807.

151 CASSIDY HYDRAULIC Loader mounted on 850 Ford. Ready to go, $17,000.
Call between 8:00 a.m. and 4:30 p.m., 724-3731. After 7 p.m. and weekends call 724-2329.

FOR SALE 1966 90' MADILL yarder, V-12, M8 carrier, Wichitas and rigged. Can be seen working. Phone Hope 869-5922 evenings.

1963 HD 5-AC. COMPLETELY rebuilt, less than 50 hours on motor, under carriage, repaint, upholstery, 656-5504 days, 656-4917 evenings, ask for Rob.

HORIZONTAL PORTABLE shakes splitter, cut 18 24" and taper. Offers. 642-5794 after 6 pm.

COMMERCIAL AND INDUSTrial air cooled engine repairs. Phone 656-0070.

1973 CHEVY 6 YARD DUMP truck, A-1 condition, $4500. 287-4345.

WANTED: TANDEM DUMP truck 1975 and up with pup trailer. Will buy separately. 287-4345.

15'6" STEEL DUMP BOX WITH hoist, $1400. Phone 748-8503, Duncan.

1971 JOHN DEERE 400 BACKhoe, very good condition, 748-8928.

WANTED: PORTABLE planer to plane 2400 board feet of cedar. Mill Bay 743-4011.

1972 CHEV TANDEM DUMP truck, C-60, A1 condition, $11,000. 112-287-4345.

1973 LOUISVILLE TANDEM dump truck, 880, A1 condition, $14,000. 112-287-3744.

ELECTRIC TAIL GATE FOR 1 to 3 ton truck, good condition, 479-6142.

TWO CLARK 664 RANGER skidders, evenings 112-539-2429, 122-539-2975.

580 CASE EXTENDAHOE 10 ton trailer. 746-5381.

WELDCO 25 GRAPPLE, 260 Cummins engine, 112-646-2067.

## 135 FARM IMPLEMENTS

**MF**
**Massey Ferguson**
Farm - Industrial - Garden.
New stock of tractors
See the new MF 16 hp 4 wheel drive.
SPECIAL
On MF 275, 67 hp, MF 200 Crawler with ripper and 4-1 bucket.
Implements - service - delivery.
Financing available
IRON HORSE EQUIPMENT LTD
4650 Trans Canada Hwy.
4 miles south of Duncan.
Open 6 days 8-6.
748-2809.

**KUBOTA TRACTORS**
2 and 4 wheel drive, diesel tractors for garden, farm and industrial use, 9 models to choose from 12-55 hp, complete line of implements, financing available.
Service - pickup - delivery.
IRON HORSE EQUIPMENT LTD.
4650 Trans Canada Hwy.
4 miles south of Duncan.
Open 6 days, 8-6
748-2809.

JOHN DEERE
J. GRIEVE MOTORS LTD.
Lawn & Garden Tractors
7 hp - 28 hp
Diesel Farm Tractors
22 hp - 275 hp
Full Line of Attachments
Best stock of good
Used & reblt. Tractors, attachments
652-1642 SAANICHTON

380 CASE TRACTOR WITH ½ yard front-end loader, with ROPS canopy, 450 hours on machine, also landscape rake, 125 RVS Krenovator, Ford Flail and springtooth cultivator. All equipment in new condition. Excellent value at $13,500. Contact Len MacKay, 642-3348.

FARM TRACTOR WANTED, trade '72 Dodge ½-ton. 642-5161.

## 135 FARM IMPLEMENTS

8 HORSE GE ELECTRIC GARden tractor with mower, chainsaw and trimmer attachments, runs on large self charging battery. $1,200. 479-2209.

MASSEY FERGUSON DYNA balance mower, Massey Ferguson hay conditioner, set Massey Harris seed drills, set of trailer discs, 652-3306.

21 HP DIESEL, KUBOTA TRACtor, 250 hours, front end loader, landscaping rake, $5700. 479-3066.

TORO RIDING LAWNMOWER, $750. View on Saturday at 3916 Gordon Head Rd. Phone 477-5967.

1973 FORD 3000 DIESEL, LOW hours with front dozer blade. 479-7334.

3 HP SIMPLICITY TRACTOR (marytiller) with attachments, $175. 595-8144.

MODEL 46 INTERNATIONAL Baler; side delivery rake and mower. 642-3253.

## 148 LEASE VEHICLES

**ENSIGN**
WILL SHOW —YOU— HOW TO LEASE

AND SAVE!!!

Lease Returns
79 Chrysler New Yorker 5th. Ave.—Loaded
78 Horizon
78 Chrys. Cordoba
78 Caprice
78 Volare S.W.
78 Lebaron
77 Olds Cutlass
77 Fury Sport
77 Dodge B200
76 Dodge Kary Van
75 Fury S.W.

PLUS MANY MORE

Tom Cino SELLS Premium Ex-Lease Cars

LEASING???
See
Roy Hughes
And Ask About
*idealease*
CHRYSLER LEASING SYSTEM
Member of Chrysler Leasing Systems
Quadra At Caledonia
Dealer licence number D548B
386-2411
Open Weekdays 'Til 9:00

CAR AVAILABLE, MONTHLY lease includes maintenance and insurance. 658-8459.

## 150 CARS FOR SALE

1968 CHEVELLE, 307-V8, 4-door, automatic, power brakes, power steering, radio, vinyl top, beautiful condition. One-owner. $1895. 9145 West Saanich Road.

FOR SALE '68 CUDA COUPE, 6 automatic, runs well, tested til March '80. New paint, clean interior, $1500 firm. Phone 384-3717 or 381-5505.

1970 MONTE CARLO 350, 77,000 miles, radial tires, extras, a clean car, $2,000 OR trade for a '74-'75 Malibu Chev ONLY, SW 305 V-8, in good condition, 652-1722.

1975 OLDSMOBILE 442, 455 CID. Four barrel, automatic, power steering, power brakes, bucket seats, low mileage. Excellent condition. Asking $4200. 642-5090.

66 MUSTANG 6 CYLINDER standard shift, good condition, new tires. 656-7014. $1300 or best offer. Monday-Friday phone after 5:30.

1978 FIREBIRD, POWER steering, power brakes, tilt steering wheel, AM/FM cassette radio, new dual exhaust, $6995. 748-1590.

PLYMOUTH CRICKET, 41,000 miles, automatic and radio, 30 mpg in town, 45 mpg highway, reg gas. $2850. Like new tires, tested April 18th. 477-3148.

79 MAGNUM XE
2 months old, loaded, must sell
388-6431 extension 261

1977 DODGE ASPEN STATIONwagon. Call 388-6515 before 4:30, weekdays only.

3 VEGA GT 4-SPEED, 43,000 miles, good running order, no rust. Phone after 4 o'clock 642-5487 ask for Ron.

1975 DATSUN B210, 4 SPEED, low mileage, in good condition. $3000 or best offer. Phone after 5 pm, 595-3702.

1968 PONTIAC FIREBIRD, overhead cam, 250 6 cylinder engine Hurst 4 speed, good condition, $2095 O.b.o, 474-2826.

1974 PLYMOUTH FURY III, good condition, $2600. 658-5432 between 8 am -5 pm Monday to Friday.

1972 FIREBIRD, 350 V8, 3 speed auto, p.s, p.b, excellent shape, low mileage, asking $3500. 478-7178.

LEAVING TOWN, MUST SELL, 1973 Olds, fully-powered in great shape. $2300 or best offer. 388-4629.

1969 DATSUN 1000, $900 OR best offer. Please phone after 5. 479-7484.

1976 DODGE ASPEN, 4 DOOR sedan, 36,000 miles, 6 cylinder automatic, p.s, p.b, $3800. 478-7814.

MUST SELL 1967 LINCOLN Continental, excellent condition, $2950 or nearest offer. 477-8220 or 477-7974.

73 CHEV IMPALA STATION wagon, must sell, best offer by Friday accepted. Good condition, 721-5295.

1970 BUICK SKYLARK, GS 350, 2 door hard-top, factory air, etc. Good condition, $2500 or best offer. 479-6107.

1968 OLDSMOBILE VISTA-Cruiser Station Wagon 350 V8 automatic, good tires. Must sell $650. 771 Station Road, Langford.

## 150 CARS FOR SALE

McCALLUM
DATSUN
VOLVO

**SPRING AT McCALLUM MOTORS MEANS SAVINGS**
New and Used Cars and Trucks
Over 75 Quality Used Auto's

78 DODGE Custom 200 ¾-ton PU
78 FORD Explorer F250 Ranger PU
77 CHEV Blazer K5 4x4
77 FORD E150 Van
77 CHEV C10 Van
76 FORD ½-ton van conversion
73 FORD E20 Van

78 PONTIAC Trans-Am
77 CHEV Impala 2-dr. cpe.
77 CHEV Malibu 2-dr cpe.
76 PONTIAC Sunbird
75 PLYMOUTH Scamp Brougham 2-dr.
74 DODGE Charger 2-dr. HT

79 DATSUN 510 4-dr.
78 PLYMOUTH Horizon 4-dr. HB
77 DATSUN 710 S.W.
77 HONDA CIVIC HB
77 HONDA ACCORD 2-dr. cpe. HB
77 RENAULT R5 4-dr.
75 DATSUN B210 HB

BCAA INSPECTED FOR YOUR PROTECTION
McCallum Motors
DOWNTOWN
1101 Yates at Cook
382-6122 D5603
COLWOOD
1836 Island Hwy.
478-1741 D5603A

S&H
**TOYOTA CENTRE**
Two Locations To Serve You Better
848 YATES ST.
381-5222

79 COLT HB
78 BOBCAT
78 ASPEN
77 MONTE CARLO
77 CORDOBA
77 DATSUN PU
77 HONDA
76 CORONA
76 DODGE PU
76 REGAL
76 MONARCH
76 CHEV VAN
75 MONTEGO
74 MUSTANG FB
72 VOLKS
71 LEMANS
69 AUSTIN

FORT and FOUL BAY
592-2471

78 MALIBU
78 CAPRI
78 CORDOBA
78 COROLLA
77 FIREBIRD
77 MONARCH
77 CELICA
76 MAZDA
76 HONDA
74 VALIANT
74 VOLVO SW
74 DATSUN PU
73 CELICA
73 COROLA
72 DATSUN
71 COROLLA

SAUNDERS AND HITCHMAN LTD.
2040 Cadboro Bay Road at Fort and Foul Bay
Dealer Licence 5059

## 150 CARS FOR SALE

DOUGLA
VOLKSWAGEN
AUDI

Your Largest Volkswagen Audi Dealer On The Island!

**RV TIME!**
**VW CAMPERS, VANS & BUSES**
4 Speed or Automatic
—ALSO—

78 JAYCO, 20½' camper on Dodge chassis. Fully equipped, sleeps 6, automatic, roof air, and only 1,000 miles! $18,500

78 ARISTOCRAT 20' camper on GM chassis. Fully equipped! Roof and cab air, automatic, power steering and brakes. 28,000 Kms. $17,800

75 GMC Van with customized interior. Automatic, power steering, power brakes. $5995

77 CHEV Van. Automatic, radio, power steering, power brakes. Ideal for camper conver sion. $6995

76 FORD ¾ ton Camper Special. Automatic, power steering and brakes, complete with camperette and radio. Only 27,000 miles! $6995

76 JIMMY, automatic with radio, and loaded! $6995

76 DODGE Super Van. 17 passenger model! Automatic, power steering, power brakes, cruise control, factory air, and radio. $6995

74 TOYOTA 4X4, manual transmission. Very clean! $4995

DEMOS!

79 AUDI FOX, 4 door automatic. Radio, copper coloured metallic paint with cloth seats. Only 6,000 Kms.
WAS $9183 NOW $8695

79 RABBIT 'L' 4 door automatic, with radio, vents, rear wiper/washer. Finished in red.
WAS $7879 NOW $7495

79 RABBIT 'C' 2 door, 5 speed. Sun roof, tinted glass, vents, radio, leatherette. Only 3,000 Kms.
WAS $7213 NOW $6995

SEE AND DEMO THE SPECIAL EDITION
SCIROCCO
5 Speed
AND
RABBIT GT1
5 Speed

Douglas Volkswagen Ltd.
3329 Douglas Street
388-5466
Dealer Licence 5100

**SAVE SAVE**

| | |
|---|---|
| 64 Ford SW | $350 |
| 66 Meteor AT | $125 |
| 68 Ford PU | $1388 |
| 68 Pontiac SW | $647 |
| 70 Chev. AT | $785 |
| 71 Cricket | $699 |
| 71 Chrysler | $1099 |
| 72 Chev AT | $1778 |
| 72 Skylark AT | $1979 |
| 72 Pontiac AT | $2199 |
| 72 Marina AT | $1485 |
| 73 Cutlass AT | $2492 |
| 73 Le Mans | $1900 |
| 73 Buick AT | $1881 |
| 73 Ford AT | $1589 |

**PALM MOTORS**
Instant "NO-RED-TAPE" CREDIT
3342 OAK ST.
(Down the street from McDonalds Hamburgers)
D00641A 386-8385

1974 TOYOTA DELUXE, RAdials, new battery, new brakes. Excellent condition. $1800. Call before 4 pm, 382-5986.

## 150 CARS FOR SALE

**METRO HONDA**
Special Purchase!
BELOW WHOLESALE!
5 ONLY
78 Toyota Corollas
1200cc, 4 speeds, owned by local pharmacist. Very well maintained with low mileage. A few scratches and dents — otherwise, excellent mechanically.
Full Price
$3299 ea.
Includes 4 new tires and city test.
100% power train warranty, parts and labour, available.
100% bank financing O.A.C.
Wide open 9-10
Saturdays 9-6
2151 Blanshard 388-6921
DL 1627A
**METRO HONDA**

**B. MADSEN MOTORS LTD.**

CARS
1968 DATSUN B210 auto.
1977 MUSTANG V8, P.S., P.B.
1977 MALIBU 1 owner. Only 6,500 mi.
1976 CHEV Caprice Classic 9-pass, S.W., auto, P.S., P.B., air conditioning.
1975 PINTO Squire S.W., V6. Radio. Tape deck.
1974 MAZDA RX4, P.S., P.B., auto, radio, 40,000 mi.
1974 MAVERICK 6 cyl., auto, P.S.
1974 TOYOTA Corolla stnd.
1973 BUICK LeSabre 4 dr., HT., AT., P.S., P.B., P.W.
1973 DATSUN 610 Stnd., radio.
1973 PONTIAC Ventura, AT., P.S., P.B. Radio.
1973 MERCURY Comet, V8; AT., 2 dr.
1972 TOYOTA Corolla 1600 CC, 4 spd.
1972 PINTO S.W. auto.
1972 TORINO AT., P.S., P.B., radio.
1972 FIAT 4-dr., AT. Radio.
1971 MERCURY Montego 9-pass., S.W., P.S., P.B., AT.
1966 CHEV Impala HT., P.S., P.B., auto.

TRUCKS
1977 GMC ¾ ton, AT., P.S., P.B
1977 FORD ¾ ton, 6 cyl., 4 spd.
1973 COURIER AUTO.
1972 FORD ¾ ton, P.S., P.B., AT.
1970 FARGO ½ ton with camper, 318 AT.
1976 24' SCAMPER trailer. A nice, clean unit.

REASONABLE OFFERS ACCEPTED
TRADES WELCOME
2691 Sooke Rd. (Glen Lake)
478-5011 D5450
OPEN MON.-FRI. TILL 8 PM
SAT. 9-5

**Honda CAR CENTRE**
YATES AT QUADRA
All Used Car PRICES ARE REDUCED This Weekend Only

76 Honda CVCC
5 Speed
Was $3988 Now $3744

70 METEOR S.W.
V8, Automatic, Power Steering and Brakes
Roof Rack
Was $1688 Now $1444

77 Pinto S.W.
Cassette — 4 speed
Roof Rack — Spotless
Was $3788 Now $3644

77 Honda Accord
Tape Deck — Sun Roof
Mags — Digital Clock
Special Paint — Black
Was $5680 Now $5444

73 Monaco S.W.
Loaded — Even with double air
Was $2880 Now $2644
386-6707
Dealer No. 0846A

**EMPRESS**
PONTIAC BUICK GMC
MANY OF OUR VEHICLES HAVE A CROWN SEAL, 1 YR., WARRANTY ON THE POWER TRAIN! CHECK OVER THESE SELECTED UNITS — FOR YOUR OWN PEACE OF MIND!

| | |
|---|---|
| 74 RIVIERA, loaded! | $5995 |
| 77 TRANS AM | $8195 |
| 78 CAMARO Z28 | $8995 |
| 77 COUGAR XR7 (air) | $6495 |

OPEN
Mon.-Thurs., 9-9
Fri.-Sat., 9-6
2867 Douglas at Topaz
382-7121 D.L.5701

72 CITROEN D SPECIAL, 4-speed standard, 66,000, serious inquiries only. $4000. For appointment 382-0625 after 6.

73 DATSUN 610, 4-DOOR, STANdard transmission, 48,000 miles, excellent condition, $1950. 478-5692.

1976 DODGE STATION WAGON, power steering, power brakes, radials, extras, excellent condition, $4200. 477-5911.

150 CARS FOR SALE

ENSIGN CHRYSLER PLYMOUTH

# ENSIGN

CHRYSLER
PLYMOUTH

ALL UNITS
CHECKED
BY CAR CLINIC
DIAGNOSTIC
CENTRE

## Tremendous Savings On Low Mileage '78s

## '78 Magnum XE

Automatic, power steering, power brakes, radio, air conditioning, tilt, 21,168 Kms.
Stock #8469

$8295

## '78 Diplomat

Automatic, power steering, power brakes, radio, air conditioning, power windows, 30,967 original Kms.
Stock #50231

$6495

## '78 Volare

Automatic, power steering, power brakes, radio, bucket seats, vinyl roof. 18,775 original Kms.
Stock #8484

$5995

ALSO
ON SALE NOW

79 Street Van
78 Catalina
78 Volare S.W.
78 Dodge Diplomat
78 Dodge Colt
77 Trans Am
77 Lemans
77 Arrow GT
76 Cadillac
76 Chrysler S.W.
76 Camaro
76 Nova
75 AMC Pacer X
74 Ventura
73 Challenger
73 Dodge D300
72 Ford Ranchero
71 Maverick
70 Maverick
67 Dart

Plus Many More

GOV'T TESTED
PLUS 2-YEAR
WRITTEN
WARRANTY

# ENSIGN

Chrysler-Plymouth
Ltd.

DOWNTOWN
YATES AT COOK
Dealer licence number
D495A
386-2411
Open Weekdays
Till 9:00

'78 TOYOTA COROLLA 1200, 4-speed, $3299. Metro Honda, 388-6921. DL 1627A.

'78 TOYOTA COROLLA 1200, 4-speed, $3299. Metro Honda, 388-6921. DL 1627A.

1968 FALCON, 4 DOOR, AUTOmatic. 1969 Mustang, automatic, 302. 598-7690.

70 CHEV CAPRICE DELUXE, all options, excellent condition, $1500 or best offer. 479-5907.

74 AUSTIN MARINA DELUXE, good condition, $1500 or best offer. 479-5907.

1967 FORD FAIRLANE, V8 automatic, just tested, $350. 478-3038.

974 TOYOTA COROLLA, 40,000 miles, $2500 or best offer. 477-7333, after 6.

150 CARS FOR SALE

WILLE
Dodge • Chrysler

## 77 ASPEN
4-Dr., 6, auto, ps, pb, radio.
$4494

## 77 CORDOBA
V-8, auto, ps, pb, radio, yellow with beige interior.
$5695

## 76 DODGE DART
6, auto, ps, radio.
$3995

## 75 TOYOTA
2-Dr., 4-spd., radio.
$2895

## 73 MALIBU
4-Dr., 350 V-8, auto., ps, pb, radio.
$2695

## 72 TOYOTA
2-Dr., 4-spd., radio.
$1495

## 72 MATADOR
4-Dr., V-8, auto., ps, pb, radio.
$1495

## 71 DODGE
Polara, 4-dr., V-8, auto., ps, pb, air.
$1695

## 71 DODGE DART
4-Dr., 6, auto., ps, radio.
$1995

Many More
To Choose From

3200 Douglas
at Cloverdale
382-2313
OPEN NOW
9 'TIL 9
(Monday to Friday)
9 'Til 5 Saturday
DLR 00840A

Speedway
MOTORS LTD.
VOLKSWAGEN
PORSCHE
AUDI

## BEETLES

79 Beetle Convertible
74 Beetle Red
72 Beetle Orange
71 Beetle Green

## RABBITS

79 Rabbit Demos
76 Rabbit Red Std.
75 Rabbit 2 dr.
75 Rabbit 4 dr.
75 Rabbit green

## VW CAMPERS

79 Get-a-way Camper
78 Get-a-way Camper
76 Westfalia Camper
74 Westfalia Camper
73 Westfalia Camper
72 Westfalia Camper
71 (2) Wesfalia Campers
70 Westfalia Camper
68 VW Camper

## DOWNTOWN

AT
SPEEDWAY
VOLKSWAGEN
PORSCHE AUDI

971 YATES STREET
at VANCOUVER

Dealer Licence
No. D-5180

385-2415

METRO
TOYOTA

"Your Best
Value Dealer"

## OVER 150 ESSO TESTED METRO RECONDITIONED USED CARS to CHOOSE FROM

All reasonable
Offers Accepted!

386-3516

METRO TOYOTA LTD.
645 FINLAYSON
DEALER LIC. 0431A

METRO
TOYOTA

1978 HONDA CIVIC HATCHback, standard, summer and snow tires, $3800. 474-2546.

150 CARS FOR SALE

Brian Holley
MOTORS LTD.
SUBARU
VOLVO

See Our Display
At The

## IMPORT AUTO SHOW

Esquimalt Arena
May 5th and 6th

## VOLVO TRADES

**78 VOLVO 242GT**
Immaculate 1 owner car in "as new" condition. 79 replacement $11,067 $8995

**78 SUBARU GF**
Hardtop 5 spd., Brit. racing green, super, super clean. $4995

**77 DATSUN 200 SX**
5 speed. Only 12,000 km on this 1 owner example. Red, sunroof, immaculate $5995

**77 DATSUN B210**
Auto, 4 dr., ladies car, super clean $3795

**76 VOLVO 244 DL**
Auto, PS, PB, radio, medium blue, silver vinyl roof. A very attractive car $6995

**76 COROLLA 1600 2 DR**
4 spd, radio, 1 owner car $3495

**76 CHEVETTE**
2 dr deluxe, 4 spd. 1 owner car in black $3395

**74 VOLVO 164E**
Dark blue, light blue leather, air. Sale Price $4695

**74 DATSUN B210**
2 dr., green metallic, landeau vinyl roof, low miles $2895

**73 VOLVO 145 WAGON**
Auto, PS, exceptional for year and mileage $4495

**72 VW WESTFALIA**
Camper in outstanding condition $5295

**72 CHEVELLE MALIBU**
4 dr. htp. low mileage, metallic brown, beige vinyl top, attractive car $1995

**72 VW SQUAREBACK**
Wagon, low mileage, new paint $1895

**72 BMW 2002**
Orange with sunroof. Engine modified to 2002 TI specs. Really goes. $4995

**66 MERCEDES 230**
4 spd., a fine old car $1995

Sales Dept.
Open 9-9 Mon.-Fri.
9-5 Sat.

## BRIAN HOLLEY

Motors Ltd.
3319 DOUGLAS
Between Woodward's
and Woolco
DL00903A 384-1161

1974 TOYOTA COROLLA 1600 Deluxe Coupe, 2 door sedan, 4 speed, 49,000 miles, tested, 1 owner, radio, new radials and brakes, exceptional condition. $2500, 385-2316 evenings or weekends.

1977 SUBARU GF, 5 SPEED, front wheel drive, red, 2 door hard-top, 17,000 miles, top shape, $4000. 786 Ralph, 479-8745.

76 MAZDA 808 COUPE, 1600 CC piston engine, 12,000 miles. Excellent condition. 598-3804 before 3pm.

1977 HONDA CVCC 5-SPEED, excellent condition,T 27,000 kilometers, clean and well cared for, original owner. 479-0459.

1978 FAIRMONT FUTURA, IMmaculate condition, still under warranty. Asking $5900. 479-8537.

PONTIAC ASTRA 1974, HATCHback, excellent condition, 37,000 miles, asking $1850. 478-4859 evenings.

77 HONDA HATCHBACK, 4-speed, 18,500 kilometers, $4000. Lambs wool custom made seat covers. Snow tires. 384-1267.

1968 VOLVO 145 STATION Wagon, 4-speed, reconditioned motor, receipts for all work done. 478-3285.

1973 DATSUN 510, 4-DOOR sedan, immaculate original condition, 46,000 miles, 4-speed, AM-FM radio, $2100. 477-1034.

64 FORD FAIRLANE, REBUILT 289, B&M shifter, Holly, mags, recent paint job, $1600 or best offer. 477-8035.

1969 CHEVROLET SEDAN, 69,000 miles, new brakes, tires, A-1 mechanical clean condition, $800 firm. 595-3327.

1973 MAVERICK, V8, AUTOmatic, power steering, air conditioning and much, much more. $2395 or best offer. 477-5147.

74 PINTO SQUIRE WAGON. Automatic, one owner. Less than 25,000 miles, excellent condition, 721-3097 after 6.

1969 NOVA SUPER SPORT, 350 auto, 12 bolt posi, new paint, $2700 or best offer, 642-3756 after 5, ask for Sheldon.

MUST SELL 1973 CHALlenger, automatic, 318, power steering, power brakes, $2000. 382-6470.

1966 MUSTANG, NEW PAINT and tires, good mechanical condition. $1500. Phone after 4, 478-1690.

1965 BEAUMONT STATION Wagon, V8, power steering, power brakes, mag wheels. $1095. 388-6707.

1975 VOLKSWAGEN SUPER Beetle Sunbug, custom interior, 25,000 original miles. Excellent condition. Asking $3500. 388-6707.

1977 TOYOTA CELICA HATCHback, extras, low mileage, excellent condition. Call to see it 385-5503, after 4.

1969 CADILLAC ELDORADO loaded, excellent leather interior. Must sell $2600. 384-2889 after 5pm.

1976 NOVA, 2 DOOR, 6 CYLINder automatic, power steering, 31,000 miles. Asking $3500. 598-7029 after 6.

150 CARS FOR SALE

70 BUICK SKYLARK, $1695. '71 Toyota automatic, 2 door, $795. '72 Datsun 4-speed, $895. '71 Ford Montego, $795. '71 Pinto, 2 door, $695. '68 Buick Wildcat sedan, $1195. '66 Chev Pannel, camperized, $995. '63 Ford Pannel, $695. '66 Ford ½ ton pickup, $595. '68 Datsun station wagon, $495. '65 Falcon station wagon, $495. Super Motors Ltd, 2538 Government Street, DL5015. 385-0031, after hours 382-1559.

EX SCHOOL BOARD UNITS
Full 12 month warranty. Replacement cost $7383. Now priced $6995. Five 1979 Datsun 510 4 door sedans with automatic transmissions, radio, moulding, undercoating, all between 8,000 and 10,000 km, white in color. Please contact Ray Bernoties at 382-6122 or 381-5282. McCallum Motors, D00850A.

## COUGAR CONVERT

69 XR7, V/8 auto, pw., power top, ps., pb., new paint, mags. This car looks and runs super. Can be seen at PAINTER MOTORS, 3005 Douglas St. $3195. Trades welcome! 388-6196. D-5802.

## CONVERTIBLE

1969 Dodge Monaco, deep red with black top and interior, 383 auto, bucket seats and console shift. Only 69,000 mi. This car is a must to see at $2695. Trades welcome! PAINTER MOTORS LTD., 3005 Douglas St. 388-6196. After hours: 478-0790. D-5802.

LOW MILEAGE
SUB-COMPACT
1973 TOYOTA CORONA, 2-door hardtop, 4 cylinder, automatic with only 43,000 miles. Excellent condition. For personal service, call BUZZ LORIMER, at Empress Pontiac Buick GMC Ltd., 382-7121, or res., 477-2371. DL5701.

A WHITE BEAUTY. 1977 OLDSmobile Omega Brougham, power steering, power brakes, bucket seats, console, automatic, cruise control, air conditioned, vinyl roof, am-fm radio, power windows, red plush interior, one owner, 19,000 miles, replacement cost $8,500. A bargain at $5,500. Accept terms. 112-539-2825.

SUPRA
New 1979 Toyota Celica Supra, fuel injected 6 cylinder, 5 speed, 4 wheel discs, factory aluminum wheels, factory sunroof, power steering, power windows, A/C, tilt wheel, light group, AM FM, metallic black/red interior, serious inquiries only, forced sale, 477-7504, 9-11am.

## PRICED RIGHT

1976 Pontiac Sunbird, 3 spd, radio, 28,000 mi. Silver. Only $3495. Please contact Ray Bernoties at 382-6122 or 381-5282, McCallum Motors. D5603

## BRAND NEW 79 PONTIAC SW.

$7,895. Super buy. Call collect 271-6182 or Victoria 477-5919.

ONLY ONE LEFT!
BRAND NEW 1978 FORD FIESTA 3-door Hatchback with sun roof and decor group. Beige in colour and priced to sell with MIKE McKENNA at Suburban Motors, 386-6131 or Res. 478-1493. DL 5528.

## LUXURY

2 77 MARK V's. Loaded, including moon roofs.
76 COUGAR, loaded, including sun roof.
YATES AUTO SALES LTD.
950 Yates D-01610A 388-7722

78 BUICK SPORT COUPE
Turbo charged V-6 engine, sunroof, power recliners, AM/FM cassette, cruise, etc. Finished in pearl white with dark red velour interior. For further information please call Dave between 5 and 6pm at 383-8551 pager 642.

ONLY 8500 MILES BY CAREful senior citizen 1976 Dodge Aspen 4 door, metallic paint, slant 6, automatic transmission, power steering, radio, undercoated, maintained above manufacturers specifications, will trade up or down on good small car. 384-9287.

'79 AUDI 5000 S, FIVE-SPEED. Fully equipped, finished in copper metallic, leatherette seats. Only 3000 Kms., with full factory warranty. This is my demo. Call BRIAN DRAGE, 388-5466 or 382-4452, for appointment and test drive. Douglas Volkswagen Ltd., DL5100.

## FAMILY WAGON

1973 Dodge Polara, 9 passenger, V8, auto, ps, pb, radio, roof rack. Locally owned — only 42,000 mi. $2595. GEM MOTOR SALES, 480 Esquimalt Rd. 382-7195. D-00058A.

## SHARP LOOKER

77 Chev Malibu 2 dr. cpe. V8 AT, P.S, P.B, Radio, vinyl roof. Brown in colour. Only 22,000 mi. Asking $5495. Please contact Ray Bernoties 381-5282 or 382-6122 McCallum Mtrs. D5603

## PRIDE

1970 Lincoln Continental Town Coupe, Brown Leather interior, air conditioning, 6 way power seats, cruise control, power windows, tilt steering, stereo. Asking $3800. 598-7246, 388-7021.

1978 VOLVO 245 DL
Nicely kept yellow station wagon with power steering, disk brakes, roof rack, AM/FM radio and extra back seat giving you a total of 7 seats with original Volvo seat belts. $7995. For information please call 388-4214 or 595-1640.

MUST BE SEEN
Immaculate 1964 Pontiac Parisienne, 2 door hardtop, custom sport, no rust, 409 automatic, buckets, console, power steering, brakes, windows, aerial, tilt wheel, closest offer to $2600 takes. Serious inquires only 595-7295.

BEAUTIFUL CONDITION
1973 Ford Grand Torino Brougham, mid sized hardtop, 4 door, tested til November, 55,000 miles, rust free, power windows, 351 engine, beautiful interior, 1 older owner, asking $1800 but offers considered. 598-2706.

1972 OLDSMOBILE TORONADO 2-door hardtop, air conditioning, power windows, power seats, stereo tape deck, tilt steering, telescopic steering, cruise. $3295. 385-0031 or phone anytime 592-3540. Super Motors Ltd, DL5015.

## '75 450 SL

See this dazzling Mercedes Sports Car. It won't last! Absolutely immaculate. YATES AUTO SALES LTD., 950 Yates. 388-7722. D-01610A.

## SUMMER CAR

73 Mustang Coupe. Gorgeous dazzling red with complementary white interior and full sunroof.
YATES AUTO SALES LTD.
950 Yates D-01610A 388-7722

## SUNROOF

77 Buick Regal, vinyl roof, wire wheels, low mileage. For personalized service call Michael Martin, Metro Toyota, 386-3516, D00431A.

## ASK FOR MARK

Special price!! 1977 Pinto SW, mint condition. Radio cassette, 4 spd, roof rack. My special price, $3544. Call 386-6707, Honda Car Centre, 909 Yates. DL00864.

IDEAL FOR BEGINNER MEchanic, 68 Vauxhall station wagon, needs minor repairs, offers. 595-0585.

1949 CHEVROLET, 1 OWNER since 1950, excellent mechanically, 1979 certified, $400 or best offer. 656-2690.

## REDUCED

Must sell this weekend, 1978 Pontiac Grand Prix Sports Coupe, 13,500 miles. Top shape, $6000, firm. 592-4993.

150 CARS FOR SALE

PETER
POLLEN
FORD

## USED CARS

78 GREMLIN
California Special
$ 4900

| | | |
|---|---|---|
| 79 | Volare | $ 5900 |
| 79 | Mustang Ghia | $ 8400 |
| 78 | Honda Accord | $ 6400 |
| 78 | T-Bird | $ 5900 |
| 78 | Fairmont | $ 4800 |
| 78 | Zephyr | $ 4800 |
| 78 | Olds Cutlass | $ 5800 |
| 78 | Mini | $ 3100 |
| 78 | Monte Carlo | $ 6500 |
| 78 | Datsun 510 | $ 4900 |
| 78 | Nova custom | $ 5700 |
| 78 | Honda Civic | $ 4300 |
| 78 | Datsun F10 | $ 3900 |
| 78 | Caprice | $ 6300 |
| 77 | Chevelle S.W. | $ 5100 |
| 77 | LTD | $ 5900 |
| 77 | Monarch | $ 5100 |
| 77 | Nova sedan | $ 4300 |
| 77 | Volare | $ 4300 |
| 77 | Comet sedan | $ 4700 |
| 76 | Pinto S.W. | $ 2800 |
| 76 | Maverick | $ 3900 |
| 75 | Fury | $ 3400 |
| 75 | Gremlin X | $ 2400 |
| 74 | Hornet s.w. | $ 1500 |
| 73 | Mustang F.B. | $ 3900 |
| 73 | Scamp | $ 2800 |
| 72 | Plymouth | $ 1900 |
| 71 | Maverick | $ 2000 |
| 71 | Datsun S.W. | $ 1500 |

ON THE SPOT
BANK RATE
FINANCING

## USED TRUCKS

| | | |
|---|---|---|
| 78 | Super Cab | $ 8300 |
| 78 | ¾ ton | $ 7800 |
| 78 | Ranchero | $ 8500 |
| 78 | Club wagon | $7600 |
| 76 | Parcel Van | $ 5900 |
| 76 | Courier | $ 3700 |
| 75 | Dodge Van | $ 3000 |
| 75 | Suburban | $ 6300 |
| 75 | ¾-Ton | $ 4900 |
| 75 | Ford ½ ton | $ 3900 |
| 74 | Dodge walk-in | $ 3900 |

7-DAY
MONEY BACK
GUARANTEE

384-1144

DOWNTOWN
YATES and COOK
Dealer No. D745A

PETER
POLLEN
FORD

V-8 PINTO WAGON, MAGS, geers, much more. Phone 479-0581.

1965 RAMBLER 2 DOOR HARDtop, Classic, good condition $300 or best offer, 479-8531.

73 MACH I, OFFERS. '69 CORtina, good running shape, $250. Phone after 5, 478-6931.

67 VOLKSWAGEN STATIONWAgon, 85,000 miles, may need clutch. $450. 479-8728.

74 COUGAR XR7, LOADED, EXcept air conditioning, $4100 or best offer. 479-0875.

1965 BARRACUDA, V8, 273, 79,000 miles, must sell, $1100 or best offer. 386-6025 or 388-5052.

75 GREMLIN X, V8 AUTO, EXcellent condition, new radials, 32,000 miles, $2300 firm. 595-2098.

1961 FALCON, ENGINE RUNS, rearend good. $60. phone 479-7074.

65 BARRACUDA, SMALL V-8 auto, very clean body, 55,000 miles, runs well, $1050 or best offer. 385-2537.

70 CROWN, 6 AUTO, 4-DOOR, 80,000 miles, runs very well, recent motor work. $975. 385-2537.

MUST SELL 77 TBIRD, GOOD condition, air, cruise, offers. 478-3068.

1969 GRAND PARISIENNE, best offer. 652-9041, anytime.

1974 MATADOR, 54,000 MILES, 6 cylinder, automatic, very good condition, $2200. 595-5618.

1958 MORRIS MINOR, GOOD condition, needs clutch, $200. 478-9710, 592-0384.

73 Z28 CAMARO, EXCELLENT condition, $5200. 748-4876, Duncan.

1977 VOLARE, TWO DOOR coupe, 6 cylinder, automatic, etc. $4200. 382-0640.

1971 CHEV IMPALA, V8, AUTOmatic, etc. Radials, luxury transportation, $1550. 382-0640.

1963 VALIANT, SLANT 6, RUNS good. $225 OBO. After 6 pm, 386-8907.

1962 CHRYSLER, AUTO, clean, $650. Uneeda Auto Sales Ltd, DL02209A. 384-4323.

1970 MONACO, 2 DOOR HARDtop, bucket seats, console automatic, $850. 595-1794.

1969 DART SPORT, 340, 4-speed, 10,000 miles on drive-train, offers. 479-4444.

1973 CELICA ST, 4 SPEED, EXcellent condition and running order, $2500. Call 642-5065 or 388-5863.

1973 GALAXIE 500, 2 DOOR hard top, vinyl roof, power windows, tested, $1795. 477-0695.

1971 PLYMOUTH SPORT FURY, 2 door hardtop, 70,000 miles, tested. 595-6493.

1965 SUNBEAM MINX. GOOD condition with many spare parts. 479-0275.

1971 MUSTANG, TESTED until December, $300 or best offer. 474-2919.

1976 HONDA CIVIC, 24,000 miles, radials, radio, one owner, $3150. 477-0326.

1971 DATSUN 2 DOOR, 1200 motor, standard, good shape, tested, $1000. 478-5110.

1978 DATSUN 200SX, WHITE, AM-FM, radials, low mileage. 385-7963.

1959 MORRIS MINOR, GOOD condition, stock and restorable. $900 or offers. 382-3266.

150 CARS FOR SALE

STOP MOTORS LTD.

2524 DOUGLAS
"OUT THEY GO"

## CARS

78 Honda, Sunroof
78 Caravelle, 2-dr.
77 Mustang Cobra
74 Pinto a.t.
73 Toyota Wgn. at
73 Buick Century
73 Mazda, 2-dr.
72 Vega Wagon
70 Torino, 2-dr.
70 Galaxie, 2-dr.
68 Fairlane, 2-dr.
65 Fairlane Wagon

## TRUCKS

78 Caballero p/u
77 Ford F250
77 Dodge ¾ 4x4
77 Jimmy 4x4
76 Dodge Club Cab
74 Toyota p/u
73 Datsun p/u
71 GMC p/u

BRING US
YOUR OFFER

Bank Financing Available
LEASE ALL MAKES
MON.-FRI., 9-8, SAT. 9-5
383-3635 D02184A 383-8931

SUBURBAN
MOTORS

THE HOME OF
LINCOLN
CONTINENTAL
AND MARK V,
MARQUIS, COUGAR,
XR7, ZEPHYR
AND FORD TRUCKS!

78 Bobcat Wagon
78 Datsun 510
78 Dodge Diplomat
78 Capri
78 Gr. Marquis
78 Monte Carlo
78 Celica
77 Cordoba
77 Monarch
76 Chevy Nova
76 Pontiac
76 Datsun F10
76 Buick
76 Acadian H/B
76 Granada
76 Datsun F10, H/B

MANY MORE
QUALITY
USE CARS
TO CHOOSE FROM!

Douglas and
Saanich Rd.
386-6131 DL 5528

De Pape

## DIESEL

77 Volkswagen Rabbit, Diesel, 4-door, sunroof, stereo cassette. Purchased locally and traded to us by the original owner up to one of our Oldsmobile Diesels. Excellent condition. Very well maintained. If you're looking for 50 m.p.g. — this is the one. Diesel is the way to go!

## MERCEDES

75 450 S.L.C. coupe, sunroof, air conditioning, pw, ps, pb, stereo. A most beautiful local car with only 15,000 mi. A joy to own!

## TORONADO

79 Oldsmobile Toronado. One of GM's newest down-sized models with front-wheel drive. All power and luxury options. Gorgeous velour interior. You must see and drive this beauty!

79 CAPRI GHIA HB. SAVE!
79 OLDS Diesel, 4 dr., air, stereo
79 OLDS Diesel, 2 dr., air, stereo
79 MAZDA RX7, 5 spd., sunroof
78 CADILLAC Coupe De Ville
78 CORVETTE Indy Pace Car
78 LEBARON air loaded
77 MERCEDES 280SE 4 dr.
77 SPITFIRE. Conv't and hdt.
75 JAGUAR, air, stereo, loaded.
74 MG Midget conv't
73 PORSCHE, 914, 2 litre
73 MERCEDES 450 SE
72 MERCEDES 350 SL conv't

Open 8:30-5:30 Closed Sat.
DePAPE MOTORS LTD.
Indoors at 779 Pandora
384-8035 D-5311

1975 TOYOTA, EXCELLENT condition, low mileage. Reduced to $2800. 652-2465.

1969 MUSTANG MACH I, 4-speed, excellent stock condition. Larry, 383-9853 or 383-2726.

1959 MORRIS MINOR CONvertible, needs restoring, have all parts. $400 firm. 386-9607.

1964 PONTIAC, STATIONWAgon 283 auto, radio, excellent shape, $425. 385-9573.

1968 RAMBLER, RUNNING
$100 382-2582

1967 VOLKSWAGEN BEETLE, good economical transportation, tested. Asking $450. 642-3991.

RARE 1965 OLDSMOBILE Vista Cruiser Wagon, $650 or offers. 477-9216.

1971 DODGE MONACO 2-DOOR hardtop, rebuilt motor and transmission, $1250. 382-9456.

MUST SELL, 1972 TOYOTA COrona Deluxe, 4 door, good condition. Asking $1695. 610 Niagra St.

1970 COUGAR MINT CONDItion, 48,000 original miles. 385-6538.

150 CARS FOR SALE

## ASK FOR MARK

Money saver! Top gas mileage, world famous 76 Honda CVCC, 5 spd, fully equipped. My special price, $3744. Call 386-6707, Honda Car Centre, 909 Yates. DL00864.

## ASK FOR MARK

Stationwagon special. Budget priced. 1970 Meteor, fully equipped, reg. $1688. Saturday special, $1444. 386-6707, Honda Car Centre, 909 Yates. DL00864.

1978 Z28, 350 4 SPEED, POSI, tilt wheel, power steering, power windows, power brakes, tinted glass, black on black, no factory strips, Jensen cassette and speakers. $7900 or best offer. 474-1959.

75 ASTRA GT, NEW RADIALS, new brakes, front and rear, excellent condition inside and out, $1500. After 5pm, 386-9559 or 478-3503, 383-4973 or can be seen at 178 Lurline off Burnside at Seaton.

GRAFFITI SPECIAL!
Rare 1958 Pontiac Parisienne, 2 door hardtop, restored to stock condition, V-8 standard, radials, tested, owners manual, etc. $3000 firm. For more information 478-4248.

## Sidney Car Mart

WHERE YOU GET QUALITY
AT A DISCOUNT
Cars, Pickups and Vans
9757 5th St. D01591A 656-2432

## 78 KING COBRA

Only 9,000 klm, absolutely showroom throughout. YATES AUTO SALES LTD., 950 Yates. 388-7722. D-01610A.

## LOOK AT THIS!

1978 Monte Carlo with Landau sunroof, loaded, only 9,000 mi. Trades welcome. B. Madsen Motors, 478-5011. D5450

## T-BAR ROOF

Trans Am, fully loaded, vinyl roof, one owner. For personalized service call Michael Martin, Metro Toyota, 386-3516, D00431A.

## 78 FORD FAIRMONT

Deluxe, 6-cyl., auto., P.S., P.B., 4-dr. sedan, 14,000 km, $5495. PEDEN RV LTD., 2855 Quesnel, 386-3464. D-1950A.

## 1978 MARK V

Fully equipped, mint condition, low mileage, balance of new car warranty-a gem. Phone 477-1403 after 5.

BUICK SKYLARK 1962, 2 DOOR hardtop like new, rebuilt engine, V-8 215, clean body, interior like new. Asking price $3000 or best offer. Before 6, 592-2455, after 6, 478-3045.

CORDOBA? WHY PAY MORE for a name. 1977 Charger SE, air, tilt, cruise, stereo tape, full reclining velour seat, etc. Tan and cream. Low mileage. Offers in mid$50's. 592-9613

1964 CHEVROLET IMPALA, 4 door hardtop, power steering, power brakes, good running condition, body in fairly good shape, $350 or best offer. Phone anytime, 385-8728.

EXCELLENT BUY
1971 Celica, well maintained, new clutch, rebuilt carburator, new radials on mags. Good body and interior. $2000. Price negotiable. 385-2914.

MECHANICS AUTO BODY SPEcial. 1971 Chevelle Station Wagon, needs body work and water pump. Motor in excellent shape. Open to offers. View 1170 Pembroke.

ONE OWNER 74 VALIANT. Don't miss test driving this exceptional automobile slant 6, power steering, automatic, etc, value $3000 asking $2795. 477-1327.

78 Z28, NEAR NEW, AUTOmatic, power steering, power brakes, power windows, AM 8-track, 350 4 barrel, 6000 miles, lady driven, under warranty. $8500. 477-0543.

TRANSPORTATION
CLEARANCE
1970 Datsun 510 wagon $185; 74 Toyota 4 door $1285. 384-1721, 592-3121, Sports and Classic Cars, 640 Hillside. D5433

1970 AMBASSADOR SST 4 DOOR sedan, air conditioning, 1 older owner, garage kept, Victoria car, excellent attractive interior, very well maintained, tested, asking $1100. 598-2706.

1964 OLDSMOBILE F85, FOUR door deluxe compact, automatic, V6, excellent mechanical condition, very economical in gas mileage. A pleasure to drive. Tested. Needs paint. $800. 385-8669.

1969 JEEP WAGONEER, REbuilt transmission, new starter motor, new generator, good condition, $1300, or best offer, 642-3388.

1968 DODGE POLORA STAtionwagon, 318 motor, automatic transmission newly overhauled, excellent condition throughout, $850. 386-3879, evenings only.

1967 COUGAR REBUILT motor and trans. Shift kit, headers, highrise, mags, flared fenders. New front end etc. $2300 or best offer. 385-0829

1969 DODGE MONACO Brougham, 64,000 miles, all power options with two extra studded snow tires. Tested till March 1980. $1300. 477-9457.

67 BEAUMONT SPORTS DEluxe, 2-door hardtop, 396 C-1, 350 HP, turbo 400, automatic, immaculate condition. $3500 or best offer. 474-1765.

73 MAZDA RX3 STATIONWAgon, excellent condition, new brakes and tires, low mileage. $1900. Days, 477-7297. Evenings, 382-9008.

66 COMET CYCLONE, 289 V8 automatic, rebuilt motor and transmission, good shape and clean, asking $1500. After 12:30 weekdays 385-1346.

$1000 FIRM WILL BUY YOU AN 1971 Ford 2 door custom, automatic, tested, gas saver, excellent condition throughout. Apply 305-1010 McKenzie Ave. 479-0654.

1974 VEGA STATION WAGON, automatic, radio, roof rack, two mounted snow tires, 45,000 miles, good condition, recently tested. Asking $1575. 478-1512.

1977 MAZDA GLC, HATCHback, 17,000 miles, excellent condition, with snow tires, $3250 or best offer, days 384-1231, nights 478-5129.

1969 AUSTIN AMERICA, 40,000 miles, body and engine excellent, needs transmission work. Offers. Call 384-4972, evenings and weekends.

1969 MERCEDES BENZ 280SE, also parts for Mercedes 1966,-230, 1960-190D, 1957-180B, 1958-180D. To view 1990 Fort St. Sat. only 11-4 pm.

1974 TOYOTA COROLLA 1600. IN excellent condition. 29,000 miles. Standard transmission. Owner has purchased larger car. Asking $2300, 474-1720.

'70 MERCURY MARQUIS Wagon, automatic, power steering, power brakes, power windows and seats, air conditioning, great shape. $1800. 474-2858.

1967 T BIRD, 4 DOOR, LANDAU vinyl roof, all power, 390 motor, 62,000 miles, snow tires, top condition, one owner, $3250, offers. 477-8756.

1971 VOLKSWAGEN BEETLE. Extra clean and well cared for. Just tested. Gas heater $1875. 384-1721, 592-3121, Sports and Classic Cars, 640 Hillside. D5433

1974 AUSTIN MARINA, GEAR shift, 65,000 miles, $1500; 1971 Matador station wagon, automatic, 87,000 miles, $1200, phone 652-2588

1973 DODGE COLT, 27,000 miles, $1600. 384-1091 after 6.

1976 2 DOOR DATSUN 710 DEluxe, very low mileage. 479-3084.

1977 HONDA CIVIC, 4-SPEED. 383-2571.

1971 MAZDA, AUTOMATIC, EXcellent condition. 478-0164.

MUST SELL, '64 PLYMOUTH S/W, asking $300 obo. 595-1498.

67 BEAUMONT $425.
381-5028

150 CARS FOR SALE

Millstream
CHEVROLET

## CAMARO

78 CAMARO 350 V8 automatic, power windows, instrumentation, spoiler, rally wheels, AM radio and tape. On owner low mileage. Finished in silver with red trim $7450

## MALIBU

76 MALIBU CLASSIC 4-door sedan, V-8, automatic, power steering, power brakes, radio. Finished in white with black cloth trim. Good clean car $4250

## Z-28

77 CAMARO Z-28, V8 automatic, power steering, power brakes, power windows, rally wheels, tilt wheel. Finished in silver with black trim. Hard to find model $7850

## MAZDA

73 MAZDA 808 4 cylinder 4 speed. Finished in green. Exceptionally clean low mileage unit $2250

## CLUB CAB

73 DODGE club cab, V8 automatic, power steering, power brakes, radio. Jump seats, dual tanks. Exceptionally clean. Finished in 2 tone red and white with black trim $3650

## PICKUP

69 FORD ¾ ton pickup, V8 automatic, power steering, power brakes, radio, ranger package. Finished in red $2400

OPEN
MON.-FRI.
8:30 a.m.-9 p.m.
SAT. 9-6

Millstream Chevrolet
Ltd.
1730 Island Highway
474-1211
Dealer Lic. D-5831

THREE
POINT
DATSUN

78 CONTINENTAL MK V Special Edition, moon roof $16975
77 VOLVO 244GL 4-speed 4-dr. $7995
76 DATSUN 280Z 2+2 Silver 4-speed $8995
76 VW SCIROCCO. Cherry red beauty $5795
76 MAVERICK. Automatic sedan $3995
75 VOLVO 164 E. 4-dr. automatic $6595
75 VALIANT. Brougham automatic $3795
75 MG MIDGET $3595
75 FIAT 131. Like new. 4-dr. $3495
74 AMC MATADOR. Very nice unit $3195
74 DODGE DART 4-dr. automatic $3195
74 GREMLIN 4-speed, air $1995
72 VW WAGON $1995
71 MERC MARQUIS Brougham 4-dr. $1995
66 DODGE POLARA 2-dr. hardtop $895
64 HILLMAN Automatic $1095

## ALSO GREAT SELECTION USED DATSUNS

Government
at
Hillside
385-6737
DL00740A

1972 DUSTER SLANT 6, ECOnomical, 59,000 original miles, 478-4305.

ONE OWNER, 1967 CHEV IMPAla Super Sport, offers on $1,000. 479-2377.

1969 LINCOLN, $1000, 656-5504 days, 656-4917 evenings, ask for Rob.

1973 SUPER BEETLE, 54,000 miles, new brakes and clutch, $1875. 384-2362.

1969 OLDS CUTLASS, $500 OR best offer. Reliable transportation. 595-3882.

1972 CHEV IMPALA, 2 DOOR, 70,000 miles, clean and tested, $1500 or make offer. 382-7530.

NO REASONABLE OFFER REfused, 65 Olds, good condition, 66 Merc wagon, 477-6835 or 382-0185.

1974 2 DOOR, HARD-TOP, 710 Datsun, good shape, 8 wheels, $1750. 478-5745.

MUST SELL 1968 CUTLASS Olds, best offer. 7-2120 Ridge Rd. Come after 5 pm.

1967 CUTLASS, 4-DOOR HARDtop, clean, tested, new paint, reliable. $650. 388-4826.

1978 HONDA CIVIC, 5 SPEED, radials, still under guarantee, 383-9860.

1963 VOLKSWAGEN TYPE 3 sedan, good condition, $800. Call 386-1998.

1976 DODGE RAMCHARGER, p.s, p.b, auto trans, low mileage, offers on $4000. 478-3283.

2 CARS, BOTH RUNNING, both reliable, both reasonable. 388-4480.

150 CARS FOR SALE

PACIFIC
MAZDA
PEUGEOT

| | |
|---|---|
| 78 Concord AT | $4995 |
| 78 Honda Accord | $6395 |
| 77 Mazda GLC | $3695 |
| 76 Mazda PU | $3995 |
| 76 Datsun cpe | $3695 |
| 76 Toyota wgn | $3995 |
| 75 Dodge Dart | $3595 |
| 74 Maverick | $2995 |
| 73 Charger | $2995 |
| 72 Mazda wgn | $2495 |
| 68 Valiant AT | $1895 |

MANY MORE TO
CHOOSE FROM

ASK ABOUT 7-DAY
MONEY-BACK
GUARANTEE

385-1451 D5253
Blanshard and Johnson

SWIFTSURE
MOTORS
382-8811

Try these clean units
75 Gran Prix, Sunroof, loaded
74 GMC Camper van
73 Toyota SW 4 cyl, 4 spd.
73 Toyota PU Auto, radio
73 Mustang 302 auto
72 Impala 2 Dr. hdt.
71 Chevelle 2-dr. ht.
70 Cougar auto clean
70 GTO new paint
70 Ranchero V8 auto
70 Ford camp. van
69 F100 PU 4 spd, V-8
69 Cutlass convertible
66 Mustang 6 cyl. 3 spd.
64 Merc PU

"LOOK FOR THE SIGN
BEFORE THE RED LION"

MON. TO FRI. 9-8 P.M.
SAT. 9-5 P.M.
3388 DOUGLAS ST.
382-8811 DL5001

P.M

Painter Motors Ltd.
—CHECK—
75 Toronado Brougham, loaded
75 Mustang Ghia
73 Pontiac Gran Prix SJ, loaded
73 Century 4-dr. auto
73 Chevelle El Camino V-8 ps, pb
72 Firebird 350 auto
71 T-Bird 4-dr., immaculate
70 Torino GT, buckets
69 Pontiac GTO 4-spd buckets
69 Cougar XR7, auto, PS, PB
68 Cougar 390 auto
67 Barracuda 273 Auto

—THESE—
76 Monza V/8, auto, ps, pb
73 Pinto HB, 4 cyl, 4 spd.
72 Capri, 4 cyl, 4 spd., radio
71 Volkswagen 4-spd.

BANK FINANCING
1513 Quadra at Pandora
D5802 385-0122

PLIMLEY
BRITISH LEYLAND
1010 Yates
382-9121

## 79 MINIS
$3995

| | |
|---|---|
| 78 Firebird | $6995 |
| 78 Honda Accord | $6295 |
| 78 Nova | $5495 |
| 77 Cordoba | $6495 |
| 77 Cadillac | $12,495 |
| 77 Skylark | $4895 |
| 77 Gran Prix | $6995 |
| 76 LeMans S.W. | $5195 |
| 74 Datsun | $2495 |
| 73 Newport | $2695 |

Dealer Licence 592

P.M

PAINTER MOTORS LTD.
76 Montego Villager Wgn.
73 Cougar XR7 351 auto.
69 Monaco Convert. 383
69 El Camino, V8, auto., canopy
69 Jeep V6 auto 4x4
69 Cougar XR7 convert.
69 Mustang, IMMACULATE
68 Cougar GT, 428, C6 trans.
68 Ranger PU auto new mtr.
68 Beaumont 2-dr. hdtp
64 Barracuda Fastback
63 Impala 2-dr. HT, mags

ECONOMY CARS
76 Astre, auto., 32,000 m. $1195
72 Courier PU, 4-spd.
73 Datsun PU Auto

TRADES WELCOME
BANK FINANCING OAC
3005 Douglas St. 388-6196
After Hours 478-0790
D 5802

Specialty
MOTORS LTD

68 Ply Barracuda
69 Dodge Charger
69 Beaumont
68 Chev Malibu
75 Plymouth Scamp
72 Olds Cuttass S
63 VW Bug — Mint!
74 GMC Sprint
70 Plymouth Duster

Victoria's Greatest Selection
Of Speciality Cars

381-5544
SPECIALTY MOTORS LTD.
2936 Douglas DL-6033

LOOKING FOR
A STATION WAGON
COME
LOOK AT ME

I was born in Detroit 3 yrs. ago. They named me Caprice Estate. I can carry 9 people and was equipped to tow other living quarters. I am cool in the summer and warm in the winter. My windows and door locks work by themselves. I have cruise control for those long trips and I'm immaculate and really fit. I've turned over 59,000 miles but all well cared for. Come down and drive me. I'm a real delight.
Yours Truly
C.E.W.
SWIFTSURE MOTORS
3388 DOUGLAS ST.
382-8811 DL5001

1973 VW. GOOD CONDITION. 386-7607.

1968 AUSTIN 1100, 65,000 MILES, good condition, $400. 386-7416.

1969 VOLVO, $850. 1970 SAAB, $1600. Must sell 656-8432 days.

1966 FALCON, $550 OR BEST offer. 477-5584.

### 150 CARS FOR SALE

**Cornell GM**

USED CARS YOU CAN EXPECT A GREAT DEAL FROM CORNELL

TOP QUALITY

STOCK NO. 1618A
**76 CAMPMOBILE**
VW, yellow, 28,000 mi., 4-speed, radio, propane stove and fridge, raised roof. Ready to go!
ONLY $6895

STOCK NO. 319A
**73 VW BEETLE**
Light blue, standard, radio, excellent condition.
ONLY $2495

STOCK NO. 2202A
**78 MONZA**
2-Dr. Sports Coupe, landau roof, white with buckskin interior, auto, 4 cyl., radio, 16,000 km.
ONLY $5695

STOCK NO. 1451B
**76 FORD CAPRI**
6 cyl, 4 spd bh, radio. Excellent condition.
ONLY $4695

STOCK NO. 5050B
**78 GMC VAN**
¾-Ton, yellow, windows in back door, 33,000 km. V-8, auto., P.S., P.B., radio.
ONLY $6995

STOCK NO. 1437A
**75 VOLVO**
Blue, 4 dr, 164 model, 6 cyl, auto, sunroof, pw, air, AM/FM radio, bucket seats, excellent condition.
ONLY $5655

STOCK NO. 1101B
**78 DATSUN 510**
Blue, auto., radio, 2900 km. Excellent condition.
ONLY $5395

STOCK NO. 5021A
**77 CORVETTE**
L48, maroon, 4-speed, radio, p.w., air, tilt wheel.
ONLY $13,400

STOCK NO. 1221B
**78 FORD F150**
Heavy duty, cream, V-8, 4-spd., radio, P.S., P.B., sliding back window, dual tanks.
ONLY $6795

STOCK NO. 1666B
**75 VEGA S.W.**
4-Cyl., 4-spd., radio, tilt wheel, estate pkg., 43,000 mi.
ONLY $1995

STOCK NO 5071A
**75 VW RABBIT**
2-Dr., yellow, 36,000 mi., 4-spd., radio, rear defogger.
ONLY $3495

STOCK NO. 5043A
**76 CORVETTE**
L48, brown, auto, radio, AM-FM, p.w., tilt wheel, air.
ONLY $10,900

Lots of Lower Priced Cars To Choose From Also 1979 and 1978 Used Corvettes In Stock

GMAC and BANK FINANCING AVAILABLE

Finlayson and Burnside
385-5777

1972 TOYOTA CROWN, AUTOmatic, 4-door sedan, radials, extras. Good condition. Asking $2400 or near offer. 652-2812.

1959 HILLMAN STATION wagon, running, tested til March 1980, first $200 drives it away. 479-4882.

1976 DODGE ASPEN SPECIAL Edition, V8, extras, a steal at $3700 or trade for wagon. 474-1956.

68 COUGAR, JUST TESTED, low mileage, new paint, new mags and rubber, $1900. 656-3409.

1964 BUICK LA SABRE, GOOD clean car, needs motor or use for parts. Good tires, $100. Phone 383-3249.

A RARE 1964 LE MANS 2-DOOR, equipped, exceptional condition, offers, view at 3335 Keats Street, 592-6877.

1973 COUGAR, 351 C ENGINE, power steering, power brakes, automatic transmission, radio, $3000. 656-3630.

1973 CHEV 4 DOOR HARDTOP, automatic, power brakes, power steering, in excellent condition, $1550. 382-9642 or 385-4221.

1968 VOLVO, NEW TIRES, original paint, good condition. $1250. 477-9732.

69 PONTIAC PARISIENNE, original paint, power steering, power brakes, new tires, new battery, just tested, $1495. 658-8401.

64 FORD GALAXIE STATION wagon, tested til March '80. Rusty but good running condition, $200. 656-2206.

1974 HONDA CB 450 TWIN, NEW chain and sprockets, new tires. Mint condition. 15,000 miles. $1000 firm. Salt Spring Island 537-5048.

1975 VEGA HATCHBACK, automatic, 4 brand new steel belted radial tires, excellent condition, asking $1800. 479-2467.

RELIABLE ECONO TRANSportation, 69 datsun 510, 4-door, stan. Tested May 80, $800 or offers. 477-8504.

1972 TOYOTA COROLLA 1600, dark green, 39,000 miles, radials, excellent condition. $2675 firm. 479-4829.

1978 RABBIT DELUXE, METallic bronze, AM-FM radio, extras. New condition. City-driven. $5700. 478-0041, after 6.

1975 VOLKSWAGEN RABBIT, 4-speed, 4 door, 44,000 miles, excellent condition, with 4 extra tires. $2995 firm. 384-3026.

RARE 1964 DODGE 440, 2 DOOR hardtop, V8, mags, new paint, high geared, cheap on gas. $975. 595-6252.

1973 GREMLIN .04 OVERBORE, TRW pistons, headers exhaust, racing clutch, Hurst shift, $575, best offer, 388-7861 ext. 317.

6 VOLKSWAGEN RABBIT, brown 2 door automatic, AM/FM radio, good condition, BCAA inspected, $3895. 598-2785.

### 150 CARS FOR SALE

**REG. MIDGLEY**
AMC Jeep FIAT

See Us At The
**IMPORT AUTO SHOW**
MAY 5th & 6th
**ESQUIMALT ARENA!**
Introducing:
1979 LANCIA
1979 STRADA
1979 FIAT BRAVA
1979 FIAT SPIDER
1979 FIAT X 1/9
$1000 Door Prize At The Auto Show!
REG MIDGLEY MOTORS LTD.
736 Cloverdale 385-8756
DL00347

1978 MAZDA GLC, 2-DOOR hatchback, 4-speed, radio, winter tires, low mileage, excellent condition, $3800 firm. 385-9193.

1966 CHEVY II, FOUR DOOR, radials, new brakes, economical, good runner. $700 or nearest offer. 479-9538.

1974 CHEV IMPALA 2-DOOR hardtop, power steering, brakes and air conditioning. Asking $2750, will accept trade. 656-6806.

1961 VW VAN, CAMPERIZED. Rebuilt engine, clutch, generator. Needs work on starter and body. Offers, 592-1749.

77 PLYMOUTH ARROW 1600 hatchback, auto, Ralley wheels, blue on blue, exc. condition. 479-3653.

969 CORONET WAGON, CLEAN, intermediate, $995. Holmes Automotive, 388-5721, 592-9289. D-5991.

1968 PONTIAC FIREBIRD, 250 miles rebuilt motor, good condition, $2600. 385-4943.

PINTO 1971, 60,000 MILES, 1 owner, lady driven, $999. Phone 477-0612 or 592-9374.

1972 PONTIAC STATION wagon, very good condition, $1750, 478-8026.

1972 MACH 1, 351 CLEVELAND, factory 4 speed, radials. Phone 383-9373 between 5-7.

1970 PLYMOUTH FURY III, 2 door hardtop, vinyl roof, good condition, $1150. 479-4009.

ONE OWNER 74 PINTO SQUIRE wagon, new tires, 4-speed, excellent condition. 477-7089.

1974 DART, 318, AUTOMATIC, power steering, 48,000 miles. $2300 or best offer. 477-6458

69 OLDS DELTA 88, 2-DOOR hardtop, rebuilt 455 motor and trans. $795. 478-4576.

1977 DODGE ASPEN STATION Wagon, 38,000 km, radials. 383-3266.

1969 TOYOTA CORONA, GOOD condition, rebuilt trans $700 or reasonable offer. 477-8003.

73 MAZDA RX3 ROTARY, 4-door sedan, good condition, $1300. 478-1642.

BLUE 1978 COROLLA STATION Wagon, 4,000 miles, trade for ½, ¾-ton or cash. 383-4479.

MUST SELL, 1964 VOLVO, needs tuneup. Offers. 382-2685, 388-7696 (Bus).

1969 FORD F250 4 X 4, BODY damage, many new parts, 479-6096.

1972 AUSTIN AMERICA, 38 mpg. Tested til Nov. 20th, good condition, $700. 595-8319.

1976 VW SCIROCCO, SUNROOF, new exhaust, excellent condition. $5700. 385-2578.

1966 CHRYSLER NEW Yorker, all electric, new tires and brakes. Runs well. $700. 652-3375.

MUST SELL, 75 CAMARO, good condition, low mileage, offers, 386-0517.

MUST SELL
1973 Dodge Monaco deluxe, 4-door, clean, $2000. 592-3200.

1969 BUICK STATION WAGON, immaculate condition, good performance, asking $1800. 477-6588.

1974 FIAT 128, 37,000 MILES, good condition, offers on $1600. 479-8527 after 5 pm.

1966 BEAUMONT SPORT DEluxe, 327, turbo 350. After 6 478-3438.

1974 COMET, GOOD CONDItion, asking $2,600. Phone anytime 382-1057.

1966 PLYMOUTH SATELLITE, 2 door hard-top, rebuilt 383, loaded. Asking $2000. 388-7959.

1971 VEGA, $475 OR OFFERS. 474-2745 after 5:30 pm. Ask for Rob.

1973 MAZDA RX-3 WITH NEW radials and mags. Offers. 383-3439.

1972 VW DELIVERY VAN, MEchanically A-1, best offer. 382-6206.

NSU 1200 TYPE 110, EXCELlent condition motor and body. 388-4664.

1971 CHEVY NOVA, GOOD CONdition, $1500 or best offer. 382-4604.

1966 MERC, 65,000 ORIGINAL miles, $650. Can be seen at 2258 Sooke Road.

VAUXHALL VIVA, 1965, NOT used for 1 yr. Offers. 652-4987 mornings only.

1972 MAZDA RX2, VERY GOOD condition, offers. 598-1638.

1972 CAPRI 2000, GOOD SHAPE, offers. 477-9196.

1971 DODGE COLT, $500. 381-5498.

1970 TOYOTA SPRINTER, must sell, offers. 381-5498.

1968 VW BUG, NAVY BLUE. Tested $575. 388-7049.

1966 MUSTANG, 6 AUTO, $750
384-0453

1972 GREMLIN, NEW TIRES, new muffler. Tested. 477-5176 evenings.

1970 T BIRD, 4 DOOR, POWER steering, power brakes. 388-9784.

1969 DODGE DART, 340, SLANT 6, very good condition. 478-8644.

### 150 CARS FOR SALE

**METRO TOYOTA**

**ECONO-LOT NOTHING OVER $1999**

60 Corvair $399
64 Ford C'sfm $399
69 Nova $499
72 Cortina $699
69 Olds 98 $799
69 Mazda 4-dr. $899
70 Volks $899
70 Javelin $999
74 Matador $999
71 Sport Fury $1099
67 Crown 4-dr. $1299
75 Vega Panel $1699
74 Toyota $1799
73 Toyota SR5 $1799
71 Demon $1899
66 Mustang $1999
69 Volvo 122S $1999
73 Audi 100LS $1999

386-3311
OR
386-3516

Burnside at Finlayson
DL 0431A

1977 DATSUN 710 4 DOOR STAtionwagon, 12,000 miles, mint condition, $4500. 477-2179.

1975 DODGE CORONET STAtion Wagon, low mileage, good shape. 477-5176.

1960 CHEVROLET IMPALA, power steering, automatic, $500. 595-2986.

1970 DODGE CORONET, 4-door, auto, good condition, $695. 658-8751.

1974 FORD 250, FIBERGLASS canopy, extra wheels, $2250. 474-2996.

1969 BARRACUDA FASTBACK, auto, small V8, Asking $2100. 642-4158.

1974 DODGE COLT 2 DOOR, EXcellent condition throughout, 385-3641.

75 FIAT 128, EXCELLENT CONdition, 16,000 miles, offers, 595-5901 between 6-9.

1972 CHEV KINGSWOOD wagon, 55,000 miles, excellent condition, 478-4982.

1970 CHEVELLE, 2 DOOR hardtop V8. Good condition. 477-2680.

1969 PONTIAC 2+2 CONVERTible, black over metallic silver in excellent condition. 474-1356.

1967 MUSTANG, 289, 4 SPEED, mags, best offer or trade for family car, 388-4380.

968 PLYMOUTH STATION wagon, good engine, transmission, tires. $350. 479-2195.

1975 MONARCH GHIA, BLACK, 4-door sedan, low mileage, all options, must sell, $5700. 385-1419.

MUST SELL: 75 PINTO, CHOCOlate brown, roof rack, good condition, 386-9816, 382-7387.

1973 PINTO AUTOMATIC, LOW mileage, excellent condition. $1695. Consider trade. 595-8008.

1968 CHEV IMPALA SS, $600 OR best offer. 479-9528.

1965 VALIANT, 4-DOOR, NEW tires, brakes and rear end. $695. 478-7584.

1971 COUGAR, GOOD SHAPE, must sell, $1,700. 384-8864 or 384-3159.

1972 BUICK SKYLARK 2-DOOR hardtop, very low mileage. Phoe 748-1064.

MUST SELL, 1969 WHITE Volkswagen square back, excellent condition, 658-8304.

1960 PONTIAC STATION wagon, running, $100 or best offer. 479-4850.

1973 TOYOTA COROLLA
Tested. Recent paint and valve job, $1375. 478-9748.

1973 FORD WAGON, TESTED, clean, $1795. Holmes Automotive, 388-5721, 592-9289. D-5991.

1966 VALIANT SIGNET. BURNS oil, $399. Holmes Automotive, 388-5721, 592-9289. D-5991.

MUST SELL 1971 TOYOTA. Good condition, high mileage, $1000 or offers. 477-2026 6-8pm.

1978 CELICA, 6500 MILES, AS new. Offers. 595-1142 after 5.

1975 PINTO WAGON, GOOD shape, $2395. 386-9816, 382-7387.

71 COMET GT, V-8 AUTO, NEW tires, 478-4071 after 5:30.

68 OLDS 442, NEEDS WORK, $575, phone 478-8955.

1973 PINTO STANDARD, $1100. 595-1572.

1963 FORD FALCON, RUNS good. New tires. $225. 595-3285.

1964 CHEV, V-8 AUTOMATIC, $300. Phone 642-3424.

1968 LINCOLN CONTINENTAL, $2950 or offers. 385-2154.

1970 VIVA STATION WAGON, $300 or offers. 479-4027.

1975 CELICA, $2700 OR BEST offer. Phone 382-2367.

1977 RENAULT 5 GTL, EXCELlent condition. 385-6678.

1975 COLT 2DR VERY CLEAN air cond. $1995.00. 658-5129.

66 FAIRLANE, V-8, AUTO, NEW paint, tires, etc. 656-5853 after 4.

1970 CAMARO
595-5271 or 381-5283

1963 RAMBLER. OFFERS.
595-1638

1970 COUNTRY SQUIRE wagon, good condition, 477-1461.

95 ISUZU, OFFERS OR TRADE for 15-30 hp outboard. 658-8861.

1972 SUPER BEETLE, $1800. 477-5091 between 10-5 pm.

VW STATIONWAGON, 1966, good condition, $1000. 479-9689

1969 CORTINA, BADLY DAMaged rear end, offers. 386-8702.

1973 FORD LTD, GOOD SHAPE, $1600. 478-5745.

1968 GALAXIE 500. OFFERS. Phone 385-0715 after 5 pm.

1973 RED VEGA GT HATCHback. 4 on floor, $800. 477-5237.

1964 CHEV IMPALA, 2 DOOR hardtop, best offer, 478-8429.

1968 OPEL, GOOD CONDITION, 60,000 miles. 592-1033.

1973 MINI 68,000 MILES, JUST tested, $1300. 595-8522 before 5pm.

1968 AMC AMBASSADOR, V8 automatic, asking $600. 384-6040.

1970 TOYOTA SPRINTER, runs, $300 or offers. 383-6753.

### 151 SPORT, IMPORT CARS

TRADE 1969 FIREBIRD "Limited" Edition for TR6 or Spitfire or sell for $3300. 477-7191.

73 Z28 CAMARO, EXCELLENT condition, $5200. 748-4876, Duncan.

1967 BMW, NEW PAINT. COMplete mechanical. Excellent Condition. $3200 OBO. 598-2118.

### 151 SPORT, IMPORT CARS

**METRO HONDA**

SPORT SELECTION
78 LE CAR
78 ACCORD Hatchback
78 280Z
78 FIREBIRD
78 GRAND AM
77 TRANS AM
77 TR7
76 RABBIT
76 MGB
76 CELICA G.T.
76 TRANS AM
75 SCIROCCO
75 COROLLA SR5
75 MINI
74 TR6
70 MERCEDES

2151 BLANSHARD 388-6921
DL1627A

OKOTOKS AUCTION MAY 26TH. Over 100 Collector Cars. Examples: 26 Model T, 14 McLaughlin Touring, 31 Model A, 39 Dodge, 29 Paragon Bike, 48 Pontiac Convt. Mustang, 2 Retractables, 3 Jags, Morgan +8, Cadillac Eldo Biarritz Convt., 190 SL, Maserati Ghibli, Bentley SI. Consignments still pouring in. Brochures from 403-938-4139 or Box 430, Okotoks, Alberta.

BMW 530I
1976 Sedan, blue with black top, sunroof, vinyl top, mag wheels, front spoiler, four Quartz headlamps, am/fm cassette with four speakers, coco mats, Michelin tires, 4 speed trans, low mileage, excellent condition. Fully serviced and tuned. Mechanic owned. Phone Chris 746-4474 8-5 or 749-6134 after 6.

A VANISHING BREED
1967 SHELBY GT350, 345 HP, at 6,000 RPM. Completely restored using all factory original parts, Concours winner, voted one of the three best in North America. No expense spared to make this one of the finest examples of the marque, $9800. Contact Rudi, 595-5552 during the day.

**ANTIQUE 1925**
Chevrolet Superior V Touring. Runs beautifully. Excellent condition. Victoria Press, Box 781.

**'75 450 SL**
See this dazzling Mercedes Sports Car. It won't last! Absolutely immaculate. YATES AUTO SALES LTD., 950 Yates. 388-7722. D-01610A.

**Classic Thoroughbred**
1974 Jensen Interceptor, fully loaded, extremely low mileage, new paint. For personalized service call Michael Martin, Metro Toyota, 386-3516, D00431A.

1970 VOLVO 164: 6 CYLINDER, 4 door Sedan, leather seats, power steering, standard shift, 66,000 miles; almost new paint, new studded radial snow tires, very clean, no rust, $2,950. 658-8282 or 477-3666.

1970 DATSUN 510, EXTRAS Include American mags with T/A radials, Ansa exhaust, cassette deck, and much more. Close to immaculate condition. 49,000 miles, must be seen. $1695. 598-7223.

VERY SHARP
73 TR6, silver metallic, A-1 throughout, AM/FM, 3 tops, consider small trade of van or pickup. $5000. 383-2304 between 10 am-11 am or 3:30-5 pm.

MUST SELL 1970 CORVETTE Sting, 350 cubic inch small block LT1, T-roof, Rainbow Metal Flake, excellent running condition, $6700 or best offer. 595-5419 ask for Les, weekdays after 5.

HIGHEST CASH PRICES PAID FOR ALL SPORT AND IMPORT AUTOMOBILES.
DePAPE MOTORS LTD.
779 PANDORA 384-8035

1977 TRIUMPH TR7, BRITISH racing green, black vinyl roof, 21,000 miles, excellent shape. Asking $5200. 8:30-5:30, 386-6745, ask for Kevin. After 6, 382-2660.

1975 TR7, NEW PAINT JOB, low mileage, am/fm 8 track, sunroof, getting married, must sell, asking $4100 or best offer. 595-4747 10-2 pm.

1968 CORVETTE, RESTORED, in immaculate condition, new paint and TA radials, many extras. Asking $7200 or nearest offer. 746-6903.

1974 CORVETTE CONVERTible with hardtop, Vector mags, Goodyear radials, 24,000 original miles. Must be seen. $10,900. 721-5001, or business, 385-7758.

**1975 TR6**
YATES AUTO SALES LTD., 950 Yates. 388-7722. D-01510A.

P1800 VOLVO CLASSIC, TOTALly rebuilt, now hand rubbed red lacquer. $4,000 or best offer. 112-336-2400 Courtenay.

1972 MGB TANGERINE, 74,000 miles (28,000 miles on rebuilt engine) All major work complete, radials, needs some paint, offers on $3200. 384-0860.

1961 PORSCHE, 1974 VW ENgine, must sell before May 14, best offer takes, 477-4053 evenings.

1974 VOLVO 142GL, OVERdrive, 50,000 miles, well maintained, all receipts. $4300 or best offer. 388-9566.

1974 JAGUAR XJ12L, MAROON, tan interior, mint condition, low mileage. Phone after 6pm, 721-5474. No triflers please.

1969 DATSUN 1000 2 DOOR sedan, excellent condition, 4 new tires, 2 new mounted snow tires, $850. 479-9252.

JAG FHC, 59, NEW PAINT, leather upholstry, excellent condition throughout, $8500. 592-7676.

1970 ROVER 3500S CLEAN, good investment. 112-731-6313, 112-738-2719.

POSITIVELY MUST GO THIS week, 1970 Sunbeam, motor and trans perfect condition, car needs minor work, best offer. 382-4948.

1977 AUDI FOX STATION wagon, automatic, low mileage, extras, immaculate. $7600. 382-3207.

1975 SCIROCCO, 32,000 MILES, immaculate condition, $5,000 or best offer. 112-754-9469.

1972 ALFA ROMEO BERLINA 2000, 4-door sedan, asking $2450. 477-6390.

BMW RENAULT
CAPITAL CITY AUTO LTD.
1750 GOV'T 386-7508

1972 240Z, LOW MILEAGE, mags, good condition. Best offer takes. 621 Sedger Rd.

1973 240Z, BIG TIRES, MAGS, spoiler, flares, etc. Low mileage, $4300. 478-8957 5-7pm.

280-Z, 1978, EXCELLENT CONdition. Must be seen. Offers. 381-5858, Bruce.

MUST SELL, '71 FIAT 850 CONvertible, new paint. Just tested $1100 obo. 595-2478.

1974 TR6 ABSOLUTE SHOWroom condition, all options, $6400, 592-0778.

1958 BENTLEY, BEAUTIFUL condition, serious inquires, 598-2320.

1970 TRIUMPH SPITFIRE, 65,000 miles, Michelins, good condition, extras, $2000. 652-9919.

69 MGB, EXCELLENT RUNning condition, low mileage, offers on $2100. 384-2016.

1969 TOYOTA COROLLA STAtion wagon, $800. 595-1572.

WANTED: MGA OR TR3, 478-7367.

1967 TRIUMPH GT6, WIRES, radials, $1850. Phone 477-6889.

1974 ALFA ROMEO 2000 GTV, 47,800 miles, $7000. 385-2491.

1960 MERCEDES 180 B, TESTed, radials, $1500. 385-2491.

1965 KARMAN GHIA FOR SALE, $600. Phone after 6, 656-2324.

### 151 SPORT, IMPORT CARS

1973 MGB CONVERTIBLE, overdrive, hard top, $3800. 2875 Phyllis, 477-5970.

1973 VOLVO 142GL, NEW CAM shaft, excellent condition, $3500. 382-9082.

1973 CORVETTE 350 4-SPD. power windows, needs work, $6900. 474-1968.

1975 FIAT 128 STANDARD transmission, 22,000 miles, very clean, $2300. 652-5517 or 652-2704.

'78 TOYOTA COROLLA 1200, 4-speed, $3299. Metro Honda, 388-6921. DL 1627A.

1975 MGB, NEW TIRES, NEW top, am/fm radio. Phone 479-0581.

1971 MGB, BEAUTIFUL CONDItion, over-drive, Michelin tires, Cibie lights, $3200. 477-4173.

1971 ALFA ROMEO 1750 GTV, European model, twin carbs, $5000. 383-9771.

1967 CARMAN GHIA, GOOD condition, asking $1200. 385-0630.

WANTED: TRIUMPH TR4. 595-1913 after 6:30.

### 154 TRUCKS, BUSES AND VANS

**GARDEN CITY**
AUTO LEASE LTD.

**Chev. ¾-Ton**
1978. V-8, auto., P.S., P.B., radio.

**Chev. ½-Tons**
Two 1977. V-8, auto., P.S., P.B., R, canopy.

**Toyota Land Cruiser**
1976. 4x4

**GMC Jimmy 4x4**
1975. V-8, auto., P.S., P.B., radio.

**Ford Ranger XLT**
1975. ¾-Ton 4x4.

**Chevy Blazer**
1974 4x4.

**Chev Van ¾-Ton**
V-8 auto., partially camperized.

**Ford Bronco**
1974. Custom Sport. V-8, P.S.

**Ford ¾-Ton**
1972. V-8, 4 spd.

MANY MORE TO CHOOSE FROM

TRADES WELCOME
NO REASONABLE OFFER REFUSED
100% FINANCING O.A.C.
OPEN
9:00 A.M.-9:00 P.M.

2978 DOUGLAS ST.
382-9111
D-5721

**WILLE**
Dodge • Chrysler

**76 CHEV. ¾**
350 V8, AT, PS, PB, radio.
$5195

**76 DODGE**
200 4x4, V-8, auto., ps, pb, radio.
$5495

**75 DODGE**
CLUB CAB. V8, AT, PS, PB, radio.
$4495

**73 CHEV. ¾**
V-8, 4-spd., ps, pb, radio.
$3495

**76 DODGE VAN**
V8, auto, ps., pb., radio
$4195

3200 Douglas
at Cloverdale
382-2313
OPEN NOW
9'TIL 9
(Monday to Friday)
9 'til 5 Saturday
DLR 1114

**UNUSUAL!!**
1978 FORD Short Wheel-base, ½ ton Van conversion, with 4 speed, on the floor, and V8 engine. Extras include Captain's Chairs, 2 moon roofs, roof rack, 2 tinted outside windows, tape player, with Jensen speakers, sink, bed and panelling. EXCLUSIVE with CHARLIE PETERSON, 382-7121 or res., 592-0458. Empress Pontiac Buick GMC Ltd., DL5701.

**CAMPER VAN**
Professionally done 76 Dodge Van. Full power, raised roof, stove, fridge, heater, porta-pot. Like new throughout. Only 17,000 one owner miles. Trades and terms welcome. Phone or see Martin Cummings 382-7121 or home 477-8476. Empress Pontiac Buick GMC Ltd. D5701

THE PERFECT VAN FOR YOUR SUMMER CAMPING NEEDS is the 76 Ford Van conversion now at McCallum Motors Ltd. This van has a 300 cu inch 6 cyl. engine, 3 spd. trans with P.S. and P.B. Complete with radio, CB radio and ice box. Bob Sherratt at 478-1741 or home 598-8541. D5603A

**HILL AND TRAIL**
1977 Chev Blazer 4x4, V8 AT, P.S., P.B, AM/FM tape, tilt, mags, wide ovals. Black with chrome! Only 18,000 miles! Asking $8995. Please contact Ray Bernoties 381-5282 or 382-6122 McCallum Mtrs. D5603

1976 DODGE RAMCHARGER 4x4. 400 V-8, automatic, P.S., P.B., plus many more options. Silver with white top. This unit is absolutely immaculate. Exclusive with MIKE McKENNA at Suburban Motors, 386-6131 or Res. 478-1493. DL 5528.

1977 FORD TRUCK, F-350 AND canopy, super cab, excellent condition, 642-3973.

1969 FORD VAN, 6 CYLINDER, low miles, excellent condition, $3000 or best offer. 383-2149.

73 MAZDA PICKUP, 4 CYLINder, radio tested, $1650, obo. 383-1927.

1974 VW WINDOW VAN, 60,000 miles, excellent condition, $4200 or best offer. 477-2883.

1973 STEP VAN, IDEAL TO camperize or for delivery. Offers. 595-2622 days, 595-1142 evenings.

1971 TWO TONE GREEN FORD ¾ pickup. Asking $2000 or best offer. Call 656-1672 1 pm to 5 pm.

1975 E250 VAN, FULLY CAMPerized, 27,000 miles, offers. 595-2871.

1977 FORD ¾ TON CAMPER Special, power steering, power brakes. 28,000 miles. 388-9784.

1976 JEEP CJ5, 258 4 SPEED, 25K miles. $6000 or best offer. 383-2987. Must sell.

1976 FORD ¾ TON, EXCELlent condition, camper equipped, 658-8912 after 5.

RARE 1953 FORD PANEL, great for customizing or stock, offers or trades. 479-0767.

1967 950 GMC BUS, NEW DRIVE train, good rubber, ideal for camper or commercial. 388-4519.

### 154 TRUCKS, BUSES AND VANS

1976 DATSUN SPORTRUCK, 40,000 miles, recent rubber, in excellent shape, red, $3,500 or best offer. Galaxie Camper to fit import truck, 1970, sleeps 4, propane fridge, stove, $750. For sale together or separately. On Salt Spring Island. 112-653-4679.

**DODGE VAN**
76 — B100, slant 6, standard gear shift, excellent condition with only 26,000 mi. How about $4,000! DePAPE MOTORS LTD. 384-8035. D-5311.

1974 TOYOTA LONGBOX PICKup, 2 owners, 50,000 highway miles, well maintained, West Coast mirrors, homemade canopy, heavy rear bumper, for quick sale priced at $2600 (or reasonable offer). 478-8206.

SHOWROOM CONDITION, 1977 Ford 250 Ranger XLT Camper Special. 11,400 miles, custom canopy, H.D. towing package, top of the line, has everything. Check and compare, $8500, 479-2989 after 5.

1975 CHEV SILVERADO, ¾ ton, 3+3, 4 door camper special, 454, automatic, power brakes, power steering, dual tanks, am-8 track stereo, factory air plus more options, $5595 or best offer. 479-2343.

**WORK TRUCK**
1972 Ford ¾ ton pickup, V8, auto, new paint, $1625. GARDEN CITY AUTO LEASE LTD., 2978 Douglas St., 382-9111. D-5721.

**Spring Clearance**
Sale on all trucks in stock
Triangle Homes (Victoria) Ltd.
2435 Trans Canada Hwy.
DL5088 478-1774

**POWER WAGON**
1977 Adventurer 100 4x4, auto, ps, pb, two tone. Like new! YATES AUTO SALES LTD., 950 Yates. 388-7722. D-01610A.

1968 GMC BUS, REBUILT motor, new tires, service records, converted to camper/workshop. Cooker and oven; wood stove, icebox, chemical toilet etc. Offers. 652-3375.

HARD TO FIND MODEL
1972 GMC Sierra Grande, power steering, power brakes, radio, 350, new automatic transmission. In nice shape. Offers on $2600. Days, 385-7621. After 6, 478-5657.

1975 DODGE MAXI VAN 318, power steering, power brakes, 30,000 miles, raised roof, customized interior, sleeps 6, asking $6800 or will consider trade for car. 388-7779.

CUSTOM 76 GMC VAN, VISOR, spoilers, flares, TA50's, sunroof, Dolby cassette, CB, completely finished inside and out, too much to list. $7395 or offers or trade for 4x4. 595-0958.

1978 FORD CHATEAU E150 Van, V8 automatic, power steering, power brakes, captains chairs, am-fm cassette, pinstriping, sunroof, excellent condition, $8,500 or best offer, 595-8334.

SEE THIS IMMACULATE 74 Chev 4x4, 49,000 miles, fiberglass canopy 6 months old, automatic, power steering, power brakes, CB radio, wide rims, am radio and 8 track. $5500. 477-7860.

1975 DODGE ¾ TON ADVENturer SE, 75,00 GVW, V8, automatic, power steering, power brakes, am/fm radio, 2 mounted snows, twin batteries, like new, offers on $4800. 478-8558.

1974 FORD 1 TON C&C ON duals
1973 Chev 4x4 Blazer
GEORGE ENG TRUCK SALES
DL5166
2810A Rock Bay Ave 385-3054.

1978 FORD ECONOLINE VAN, 351 automatic, power steering, power brakes, CB radio, 9500 km, under warranty. Many options. Best offer $8800. 477-2980.

1967 FORD ½ TON, CAMPER special, automatic, snow tires, new brakes, shocks and engine, tested, must be seen, after 5, 385-4539.

1966 BRONCO, VERY GOOD condition, new hubs, wheels, tires, new 327 Chev motor, many extras. $3995 or best offer. Information 246-3036.

SUPER CAB
1977 Ford F250, 351 cid, power steering, power brakes, automatic, canopy, 13,500 miles, offers on $7900. 656-5225.

1976 CHEV 4X4, SHORT STEP side, roll and crash bar, full guages, tilt wheel and more. Nice shape. Will trade down. $5,800 or best offer. 656-4365 evenings.

1973 CLEAN CHEVY VAN, standard transmission, long wheel base, 42,000 miles, power brakes, 307 motor. Enquire 595-1962.

71 FORD EXPLORER ½ TON V8 automatic. No cream puff, but a good work horse. 70,000 miles, tested to January 1980. $1200. 478-9112.

1977 TOYOTA LANDCRUISER, 8700 miles, Warn hubs, radio, auxillary lighting, excellent condition, $8200 or nearest offer. 592-3189.

1974 CHEV VAN, ¾-TON, LONG wheel base, power steering, power brakes, V8 automatic, low mileage, immaculate. Must sell. $4150 or best offer. 642-3991.

1970 GMC ¾-TON PANEL, 350 V8, 4-speed, power steering, brakes, HD springs and hitch. $1300. 453 Head Street, parking lot.

FOR SALE, 1970 FORD, ¾ TON, 4 X 4, new tires and brakes, free wheeling hubs, Warn winch, good condition, offers. 384-0165, 477-4661.

1973 FORD LOISEVILLE 750, 390, gas, 20' van body, roll up rear door, curb side door, power tail gate, $6000 or best offer. 743-9768 or 743-5755.

1976 1-TON DODGE KARY VAN, 360, power steering, power brakes, radio, only 25,000 miles, excellent rubber and body. Asking $5500. 656-5772 or 656-4526.

1974 MAZDA. EXTRA CLEAN and well cared for. With canopy $2350. 384-1721, 592-3121, Sports and Classic Cars, 640 Hillside. D5433

1970 PONTIAC CAMPER-CONverted, high head room ambulance, power steering, power brakes, air conditioning, $1200. 384-0685.

GOOD 4X4
1969 Nissan Patrol, 68,000 miles but A1. Warn hubs, 3 on floor, High-Low in FWD, seats 6 easily. $2200 or best offer. 388-6502.

1977 TOYOTA SR5 LONGBOX pickup with canopy, 5 speed, 14,000 miles, bucket seats, radial tires, West Coast mirrors, heavy duty bumper. 382-5304.

1974 CHEV ¾ TON 4X4 PICKUP, 350, 4 barrel, 4 speed, posi trac, power steering, power brakes, 49,000 miles. $4500. Please phone after 6pm. 748-9994.

**1970 Ford**
¾ Ton, V8, 4 spd, 1st $1395 takes Call After 6, 652-5852.

**1928 Model A**
Roadster pick-up, fully restored, 246-9582.

1975 CHEV 60 SERIES, 16' Vaina box, 27,000 miles, $5500. Good condition. 112-647-5532 after 6pm.

1978 DATSUN DELUXE CAB, 5-speed, canopy, radio, chrome rear bumper and wheels, radials. $5500. 385-9037 or 595-4383.

65 CHEVY VAN, CAMPERIZED, needs work, $500 or best offer. 642-5559.

1963 CHEV PANEL, NEW clutch, good tires, $400 offers. 385-0512 or 388-9507 Craig.

1962 VOLKSWAGEN VAN, camperized, needs work, 595-8930.

72 FORD PICKUP, 4-SPEED, $1800 or best offer, 652-4555.

1968 DODGE VAN $600. 1973 SUzuki motorcycle $750. 478-1045.

1971 DODGE 4 X 4 GOOD CONDItion $2000 or offers. 656-2358.

### 154 TRUCKS, BUSES AND VANS

1967 CHEV ½ TON WITH ALASkan camper, $2,000 firm. Needs some work. 928 Old Esquimalt Rd. to view between 5-7.

TOYOTA LANDCRUISER, 1976, Clean, sun-roof, air shocks, white spoke wheels, new tires, carpeting, $6500, offers. 656-3433, 652-4194.

70 TOYOTA HILUX PICKUP truck with canopy, good condition, tested, $1500 or best offer. 385-4810 after 4pm.

1964 VOLKSWAGEN VAN, carefully refinished inside and out; just tested, $1200 or offers. 592-2794.

71 DODGE VAN, FULL WINdows, inspected, V8, power steering and brakes, automatic, ideal for camping. 388-7969.

1965 INTERNATIONAL HARvester Travelall, heavy duty window panel, good mechanically, bodily, 386-2990.

ALUMINUM CANOPY FOR long box import, 28" high, sliding windows, lined interior, light, roof rack, $175. 656-2853.

DATSUN PICK-UP WITH canopy, new clutch, new brakes. Asking, $2895 OBO. 477-1921 or 388-4266.

1977 GMC PICKUP, CAMPERized. 27,000 miles. Power steering, power brakes. Excellent condition. $5800. 478-7528 after 5.

1975 GMC JIMMY 4 WHEEL drive 42,000 miles, new transmission $4600 or best offer. 746-7649 after 5, 245-7694, 8-5.

1978 GMC VAN, SHORT WHEEL base, navy blue, new TA radials, Western mags, 9000 km. Offers on $7,800. 386-1370.

1972 JIMMY 4X4, AUTOMATIC, power steering, power brakes, air conditioning, 350. Excellent running condition. $3000. 383-1969.

1976 CUSTOM 250, POWER steering, power brakes, automatic transmission, radio, Custom canopy. Low mileage. 479-3260

1970 CHEV PANNEL, 6 CYLINder, 250 standard, 90,000 miles, $1000, 381-5117 evening or 656-5449.

1976 DATSUN SPORTS TRUCK, club cab, canopy, 30,000 miles, 1 owner, excellent condition, $3250. 478-4031.

1975 GMC ½-TON, POWER steering, power brakes, V8 automatic, air conditioned, 38,000 miles, offers. 478-8773.

1973 CHEV SHORT BOX 4X4, mags, roll bar, fully loaded, excellent condition, $4900 or offers. 479-0355.

1963 INTERNATIONAL PICKup, good running order, 4 speed standard, good gas mileage. $350 firm. 384-2868 after 10 am.

1969 FORD F100 RANGER, 360, rebuilt automatic, air shocks, 16" tires. $1600 or best offer. 386-3220.

76 DATSUN DELUXE SPORTS truck. Automatic, western mirrors, heavy duty bumper, dual tanks, canopy, $3550. 478-6301.

1978 ¾ GMC CAMPER SPECIAL, automatic, power steering, power brakes, radio, C.B. $8000 or best offer, between 6-7pm. 386-3215.

1967 GMC PICKUP, 327, V8, automatic, bucket seats, complete with 8' cab over camper, $2400. 383-9265.

1969 VW WINDOW VAN, NEW motor, clutch, brakes. Panelled and carpeted interior. 595-4897, 592-2517.

MUST SELL 1973 GMC SUBurban, power steering, power brakes, automatic, offers. 479-7404.

'72 FARGO VAN, PANELLED and insulated, very good condition, no rust. $2400 or best offer. 642-3487.

1973 GMC JIMMY 4X4, 350 automatic, power steering, power brakes, boat rack, tested April, $4500. 386-0352.

1976 CHEV ¾-TON, CHEYenne, canopy, V-8 auto, many more extras, excellent condition, $5895. 479-0019.

65 CHEV VAN, CLEAN, TESTed, new rubber, $950 or best offer. View 625 Admirals Road, 385-8520.

1977 FORD ¾ TON PICKUP, V8 351 CID, auto, p.s, p.b, radio, $5200 o.b.o. 478-3213 after 6 pm.

1962 GMC PANEL, INSPECTED, rebuilt power train, finished interior, good body, $650. 656-1293.

1974 DODGE VAN, SWIVEL seats, shag interior, reclining back seat. $3600. 479-1553.

73 COURIER WITH CANOPY. 702 Canterbury Rd. 479-8336. $1650.

1971 FORD CAMPER SPECIAL with canopy, 4-speed, 382-1556 after 5.

VOLKSWAGEN VAN PARTS, trans, motor, everything, tires, good condition. 383-6428.

1965 FORD HD, ¾ TON, 306 4 speed. Asking $1000. 386-0217 between 4-6 pm.

1971 ½ TON FORD PICK-UP, good condition, 302 V-8, automatic, new tires. $1750. 479-8056.

68 VW WINDOW VAN, VERY good condition, offers on $2400. 382-3726 after 6.

69 DODGE WINDOW VAN, good condition, $900 or best offer. 385-2642.

64 CHEV 1-TON FLATDECK, new engine, brakes, and deck. $950. 656-4245.

76 CHEVY CREW CAB. POWER brakes, automatic, radio, 478-7330 after 6 pm.

1964 FORD 1 TON FLAT DECK, good runnning condition, 382-6018.

68 MERCURY ¾ TON CAMPER special, canopy, roof rack. $2500 or offers. 479-1726.

1973 GMC ¾ TON CAMPER special, new brakes. 382-9019, 4pm-6.

1977 FORD ½ TON VAN, V8, auto, P.S., P.B., low mileage, $5375 for quick sale. 592-1675.

1973 FORD ½ TON-360 V8, 4 speed manual, canopy. Good condition. $2750. 652-3259.

1972 CHEV PICKUP, SHORTbox, step side, buckets, excellent condition, 479-0298.

1969 VW WINDOW VAN, $1100. Good condition, new battery and clutch. Phone 592-4455, after 5 pm.

1971 1-TON FORD WINDOW van, partial conversion, you finish. 642-5865.

CLASSIC 1950 ¾ 1 TON, 9' BOX, fine workhorse in good shape, offers 656-4227.

1975 CHEV ½-TON PICKUP, 3-speed, 6-cylinder, radio, must sell. 598-8124, after 6.

1977 FORD XLT 4X4 SHORT BOX with canopy, super clean. 479-0581.

1971 ¾ TON CHEV VAN, 350, V8, partially camperized, Phone 477-8713 after 5 pm.

'75 FORD 350, 12' FLATDECK, 18,000 miles, many extras. Offers on $5200. 479-2326.

1964 CHEVY ½ TON PICKUP Truck, runs well, $300. Phone 388-5874.

1974 DATSUN PICKUP, canopy, white spokes, plus extras, 656-6785.

1977 DODGE VAN, CARPET, panelling, $5500 or best offer. 385-0740.

1977 FORD STEP SIDE ½ TON with canopy. 642-5838.

74 CJ5. 384-1231, BETWEEN 8-5. 474-1493 after 6.

TOYOTA PICKUP, 1900 CC, 1971, $1800. Phone Scott at 656-7032.

1972 FORD F100, P.S, P.B, GOOD condition, 382-6184, days only.

1 TON PICKUP CHEVROLET truck, 1973, standard, Offers. 592-2558.

1973 DATSUN PICKUP WITH canopy, offers on $2000. 478-7077 after 6pm.

### 154 TRUCKS, BUSES AND VANS

73 MAZDA PICKUP, OFFERS on $1300. 656-4669.

1970 VW VAN, $875.
595-0269

73 MAXI VAN, V8 AUTOMATIC, clean unit, must sell. 478-7134.

1964 GMC VAN, 283, MAGS, ICEbox, best offer. 478-4216.

4X4, 1975 DODGE, 24,000 MILES, mint shape, extras. 479-8598.

1973 VW BUS, REBUILT motor. 1585 Agnew.

1971 FORD ECONOLINE VAN, 6 cylinder 240, automatic. 598-8507.

'55 DODGE ¾-TON, GOOD body, runs well. $325. 642-3487.

1963 DODGE 3-TON FOR SALE. Good condition. Phone 388-7097

1969 DATSUN, $1200 OR BEST offer. 478-1925.

1971 DODGE VAN, NEW 6-PLY tires, $1850, offers. 656-6806.

### 158 TIRES

**MICHELIN TIRES**
All sizes and types in stock now! at
**D&D Tire**
1620 BLANSHARD
382-7283

TWO 600X14 6-PLY SNOW tires. Two 650x15 snow tires. Two 15" rims fit Volkswagen. Two 15" rims for ½ ton '64-'68 6-hole GMC. 656-3264.

GR70-15 STEEL RADIAL TIRES, 500 miles old, new price $210, will sell for $160. Phone 592-1420.

FOUR 14" CRAGAR SS MAGS, two M50 tires, four 14" white letter Grabber tires. 595-2925.

WANTED TWO GOOD USED Radials, 155, 165-13, prefer Pirelli Cinturato. 592-9541

TWO 16.5X10 ARMSTRONG traction tires, $100. 656-6608.

TWO ASTRO, 17.5LX24 8 PLY backhoe tires. 384-4683.

### 160 PARTS, ACCESSORIES AND SERVICE

**GeM**
Open Sat. and Sun. Too

THIS WEEKEND
Visit us at the Import Auto and Accessory Show, Esquimalt Sports Centre. Sat. and Sun. May 5, 6.

ON DISPLAY AND SHOW PRICED
—Compucruise
—Wolf race seats
—Pacesetter headers and exhaust
—Special package prices on mags and Pirelli tires
Kamei auto extras
—Over 1-doz wheel styles to choose
—And much, much more

**SAVE UP TO 50%**
**DON'T MISS OUT!**
Visit Both Locations
Our Showroom Store
1 block from Arena
1230 ESQUIMALT RD.
(Across from Municipal Hall)
386-8877

**99¢ DAYS**
At Suburban
May 11 and 12
STOREWIDE SPECIALS!

COMPARE
OUR PRICES ARE LOWER!
Suburban
'Do-It-Yourself'
Parts Store
3377 Douglas Street
At Saanich Road
388-5171

1975-79 FORD VAN ACCESSories, A.B.S. flares, window louvers and aircraft light, offers, 477-0731

ONE PAIR 15X7, NEW, NEVER used, slotted mags to fit 6 stud Chev trucks and vans $100. 595-6252.

MECHANIC AVAILABLE, EXperienced, skilled, professional. Low rates, guaranteed work. 478-2075.

**Speedline**
Complete line of import accessories 2010 Douglas St. 382-2123

SCRAP CARS HAULED AWAY free. 382-4493, 381-6249, 24 hours a day, 7 days a week.

24 HOUR TOWING AT REASONable prices. Phone 382-4493, 381-6249.

WANTED-VOLKSWAGEN, 1500-1600 engine block or used motor. 478-6977.

FOUR ALUMINUM 13" MAGS for a Capri, Cortina, Pinto, $75. 595-1572.

TUBE FRAME BUSH BUGGY, not completed, $600 firm. 385-3556 after 4 pm.

MUST SELL 1970 MALIBU SS, new 454 and close ratio 4 speed, parts or whole, 652-2427 days.

WANTED: '68 FALCON STAtion Wagon for body. 478-9886, after 6.

73 DATSUN 1200 WITH MICHElin radials, new brakes, $150. 386-1728.

MERCEDES ENGINE, 190C, gas, rebuilt, $700 invested, asking $400. Still in car. 385-2491.

1968 BUICK RUNNING GEAR, recent valve grind. Derick's Bay Services 382-1314.

67 CORVAIR MANZA, 2 DOOR hardtop for parts or restore. About $250. 652-1872.

CHEV 283, JUST BORED 40 over, never assembled, $100. Bruce, 478-2108.

VAN SUNROOF AND VENTURI vent. $125 or offers. Phone 382-5944.

LEFT FENDER '67 MUSTANG, '67 Fastback trunk, new Koni shocks for Honda Civic, 383-4202.

66 FORD TRANSMISSION FOR 289-3 speed standard. 595-1913 after 6:30

1971 SUPER BEETLE, FRONT end damage, $650 or best offer. 386-3843.

WRECKING 68 VIVA. REBUILT head and radiator. Good body. 4-speed. 652-1423.

1967 GRAND PRIX BODY parts, 400 Turbo, two 14" HR78. 474-1380

64 BEAMONT WAGON, 283 auto, for parts, best offer, 477-8504.

240Z MOTOR, EXCELLENT shape. New head, clutch, plate, carbs. 382-9157.

225 SLANT SIX, REBUILT transmission, suitable for larger car, $250 or offers. 383-5914.

SCRAP CARS HAULED
No Charge. Associated 478-9571

### 160 PARTS, ACCESSORIES AND SERVICE

**OVERSEAS AUTO PARTS**
Honda—Mazda—Datsun
Toyota—Volkswagen
3400 DOUGLAS ST. 382-2114
(Across from Woolco)

**FIAT**
FACTORY TRAINED SPECIALIST
Unbeatable Rates and Service
Import Auto Services 385-2131

RADIATOR REPAIRS, FAST top quality repairs at Maurice's Auto Body, 427 Beta St., phone 386-3381 or 384-8094. Located behind the Burnside Pay and Save Gas Station.

1964 IMPALA 2 DOOR HARDtop, 1973 Impala 4 door hardtop, 1971 Chev 4 door PT, 1966 Fury 4 door hardtop, 1967 Camaro doors and hood, whole or parts. 478-8893.

**FIAT OWNERS**
Unhappy with your present service? Try Eurocar, 731 Pembroke, 383-3626.

VICTORIA 4-WHEEL DRIVE FREE WHEELING HUBS for any make of 4-wheel drive.
597 Hillside at Rock Bay
D-13531 386-6511

FOR SALE FOR PARTS OR REpair, '71 Torino Squire Wagon, rebuilt 351 Cleveland, excellent interior. $300 firm. Call 474-1729, after 5.

1969 MERCEDES BENZ 280SE, also parts for Mercedes 1966,-230, 1960-190D, 1957-180B, 1958-180D. To view 1990 Fort St. Sat. only 11-4 pm.

350 LT1 SHORT BLOCK COMplete with 12.5 to 1 TRW pistons and crane roller cam. Over $3400 invested. Serious inquires only. Al 382-5522 or 382-1218.

BOSS 302 CLUTCH, PRESSURE plate, flywheel for small block Ford, $100; Z-28 LT-1 connecting rods for small block Chev, $200. 384-6360.

235 CHEV 40 OVER PISTONS, $40. 69 318 heads, $30. ¾ ton Ford, 2 speed transfer case, $30. 68 Dodge rear-end, $40. 478-7814.

CERTIFIED MECHANIC, SPEcializing automatic transmissions. $15 hourly, guaranteed workmanship. 382-5277.

AUTO CASSETTE TAPE, FM radio, Pioneer KP500, Gensen Coaxial speakers, $250. 382-0625 after 6 pm.

1963 CHEVY II, 2 DOOR HARDtop rolled, $200 complete or parts. Restoreable 1957 Cadillac, $500. 382-5266.

WANTED 3 SPEED STANDARD transmission and drive shaft for 67-69 Chev. ½ ton Handy Van. 386-9103.

6 PACK MANIFOLD AND carbs for small block Chev, $150; 10 bolt rear end, $100; 12 bolt rear end, $175. Phone between 5-6 pm. 383-1703.

1968 FORD STATION WAGON parts; 302/C4 trans; 327 Chev block and 291 heads, offers. Phone after 5 pm. 384-3595.

1972 FORD ½ TON, 360 V8, automatic transmission, as is, $700 or best offer. Apply 532 Dunbar Cres.

VOLKSWAGEN BEETLE parts, excellent 1300 and trans axle, 1967 fenders, 12 volt gas heater, misc. 384-8509, 478-1865 ask for Jim.

1969 CORTINA 1600. ENGINE, excellent condition, brakes, drive shaft, miscellaneous parts. Offers. 479-9464.

V-8 DODGE MOTOR, FROM early 60's pickup. Stored four years, thought to be in good running condition. $150. 479-4405.

66 BEAUMONT SPORT DE luxe, doors, hood, 650 double pump spread bore, drive shaft. Best offers. 479-2841.

**Instant Service**
No waiting, scrap cars & trucks hauled free, day or night, 478-2397.

C-6 TRANS WITH SHIFT KIT fits 390, 428. 382-5254.

WRECKING 57 CHEV
Phone 652-4275

WHOLE OR PARTS, 54 FORD 2 door, 68 Ford 4 door. 383-6224.

76 MAZDA 808 PARTS WANTED and for sale. 478-8141.

VW ENGINE PARTS FOR 1200 and accessory parts. 478-9465.

LOADS OF MINI PARTS, 478-6767 after 4pm.

65 BUICK 401, POWER WINdows and seats. 382-0185 or 477-6835

CANOPY FOR TOYOTA LONG box, $250. Phone 656-3264.

1969 VAUXHALL VIVA PARTS, 478-4953.

UNICORN CANOPY FOR IMport truck, new condition. 479-1903.

PAIR OF MOBILE HOME axles, $50. 656-2405.

WANTED CANOPY FOR 73 Ford Courier. 479-9546.

26 MODEL "T" 2 DOOR BODY. Excellent. 477-8883.

FRONT END PARTS, FOR 1966 Caprice, very reasonable. 474-2465.

1962 REBUILT 401, $400 OR offers. 384-7297.

TONNEAU FOR SPORTS CAR, good shape, offers 743-2923.

### 166 CARS AND TRUCKS WANTED

**NEVER SELL YOUR CAR UNTIL YOU HAVE OUR OFFER**
INSTANT CASH!
DePape Motors Ltd.
779 Pandora 384-8035

**WE NEED**
TOP QUALITY USED CARS
**HIGHE$T PRICE$ PAID!**
Call
Douglas VW
3329 Douglas DL5100
388-5466

MID SIZE AMERICAN CAR BEtween 65 and 70, 6 automatic. 592-6146.

CONVERTIBLE PREFERably GM, good body, willing to work on mechanically. 385-0559.

OLDER CAR OR TRUCK, EVEN if it needs a little work. 479-6459.

½ TON GM WORK TRUCK, MID 60's, good shape. 479-3129.

## 166 CARS AND TRUCKS WANTED

WE PAY
the Highest Prices for Your Clean Used Car
TRY US—YOU'LL BE SURPRISED!
CONTACT CARL SPICER
Used car mgr.
Empress Pontiac Buick GMC LTD.
382-7121 DL01227A

Top Dollar FOR TOP CLEAN CARS
Contact:
BRUCE LOCKHART
CORNELL-CHEV-OLDS
3050 Douglas 385-5777

GeM
PAYS
High Prices
FOR LATE MODEL USED CARS
480 Esquimalt Rd. 382-7195

WANTED
TRUCKS & VANS
GARDEN CITY AUTO LEASE CENTRE
382-9111 2978 Douglas

CASH FOR GOOD, CLEAN USED CARS
THOMAS PLIMLEY LTD.
1010 Yates St. 382-9121

CASH
for clean, used cars
SAUNDERS Sales & Service
474-2211 Colwood

US BUYER NEEDS: DUMP trucks, Loaders, Backhoes, Cats, and Diesel trucks. Will pay cash. Valley Pacific Co. Phone 206-242-5504.

SMALL USED CAR, NOT OVER 6 years old, low mileage, suitable for woman with children. Phone 384-9991, between 8am and 8pm.

## 168 CAMPERS, TRAILERS and MOTOR HOMES

WILLE
Dodge · Chrysler

SECURITY
CAMPER—TRAILER MOTORHOME
New 1979 Models
20½ SECURITY
FROM
$20,950
CHEV CHASSIS, 350 V8, AUTO, PS, PB, TILT AND CRUISE CONTROL.

78 FRONTIER
23' Motorhome, fully self contained.
$22,900

77 KIT
22½' Motorhome, double air, full bath.
$19,995

SPECIALS
—CAMPERS
—VAN CONVERSIONS
Some equipped with showers, 7 flush toilets.

3200 Douglas at Cloverdale
382-2313
OPEN NOW 9'TIL 9
(Monday to Friday)
9'Til 5 Saturday
DLR 1114

24' TERRY TRAILER, AIR CONditioner, 4 piece bath, $5800. 383-0689.

EXCELLENT 36' 5TH WHEEL trailer, used 1000 miles, $10,500. 723-9510.

1970 SPORTSCRAFT HARDTOP, propane stove, extras, $900. 479-1771.

1976 OKANAGAN 21' MOTOR home, 24,600 miles, many extras, $14,500. 478-5870.

8' CANOPY WITH CARGO door, propane stove, table, bed, cupboard $550. After 5, 477-8150.

16' TRAVELMATE, $4200. Excellent condition. Many extras. 386-9644.

1963 FORD FULLY-CAMPERized van, good motor and body, needs some work, $750. 382-9456.

12' SHASTA TRAVEL TRAILER. Equipped. Easy to pull with small car. $925. 388-5594.

8' MAJOR CAMPER, JACKS, 3 burner stove, ice box, sleeps 4, fiberglassed roof, $950. 477-1550.

1976 BOLER 1300, FULLY equipped, as new, extras, $2995. 656-2249.

16' ARISTOCRAT TRAVEL Trailer, fully self contained. Offers. Phone 478-4874.

1977 MAXI VAN, CAMPERIZED, raised roof, 10,000 miles, excellent, $11,900. 383-7527.

11' CAMPER, 2-WAY FRIDGE, oven, power fan, vanity, furnace, jacks. 382-9306.

HARDTOP TENT TRAILER, sleeps six, table and large cooler. Good condition. $700. 382-2020.

10' VANGUARD CAMPER, 2-way fridge, stove, floor furnace, good condition. $2850. 479-3062.

FOR SALE CAMPER FOR IMport truck, asking $1200. 478-5269.

1976 TRILLIUM, 13', WITH stove, 3-way fridge, excellent condition, $2850. 656-2690.

73 VW WESTFALIA. EXCELlent condition, low mileage, $5500, 384-9492 or 478-5732.

1978 VANGUARD 8'9" CAMPER, fully loaded, used twice, $4200. Offers. 478-9945.

20' 1975 DODGE SUNKAMPER motor home. Good condition. $12,000. 478-6766.

SPORTSKING HARDTOP TENT trailer, sleeps 8, hydro, foam mattresses. $950. 479-8185.

CAMPER FOR IMPORT, 3-WAY fridge, etc. Excellent condition, 652-2508.

1974 8'6" SECURITY CAMPER. Propane fridge, stove and furnace, 4 jacks, sleeps 5, 478-3022.

SMALL TRAVEL TRAILER, stove, toilet, double bunk. Phone 595-0471.

1966 FORD MOTORHOME, good condition, ideal starter. $1700 or best offer. 382-6987.

VERY CLEAN WITH EXTRAS, 1976 Winnebago, ready to go, must see to appreciate. 479-7565.

## 168 CAMPERS, TRAILERS and MOTOR HOMES

STOP MOTORS LTD.
R.V. CENTRE
2524 DOUGLAS
BRAND NEW
1978 GMC — FUNCRAFT Van Conversion
USED
1977 19½' MOTORHOME, 17,000 miles, shower, furnace, oven, etc.
1978 GMC VANDURA Conversion
1977 FORD F250 ¾-ton and new '78 8' camper.
WE RENT MOTORHOMES
BANK FINANCING O.A.C.
LEASE ALL MAKES
MON.-FRI., 9-7, SAT., 9-6
383-3635 D02184A 383-8931

PEDEN
RECREATIONAL VEHICLE LTD.
VANGUARD
Motor Home—Trailer—Camper
—15 years of RV experience ready to serve you—
74 14' Vanguard trailer, fridge, furnace, toilet compartment. Very clean $3250
75 13' Scamper trailer, fridge, furnace $2295
75 15' Scamper, fridge, furnace, toilet $3495
75 24' Terry double dinette model $6495
73 10½' Security camper, loaded $3395
LARGE PARTS ACCESSORIES STORE
Also Specializing in:
TRIPLE E—Motorhomes
LEOCRAFT—Luxury Motorhomes
PROWLER—Trailers
VALLEY—Import Campers.
PEDEN RV LTD.
2855 QUESNEL ST. (D1950A)
386-3464
Behind Empress Pontiac Buick

DOMINION MOTORS
79 CHINOOKS
HAVE ARRIVED
A MUST TO SEE!
71 16' Aristocrat, toilet, fridge, sleeps 6. $2695
69 19' Travelaire, toilet and shower, furnace, fridge, sleeps 6. $3495
74 15' Boler, toilet, fridge and furnace, sleeps 2 $2495
76 14' Travelmate, toilet, furnace and fridge, sleeps 4. $3795
73 25' Executive Class A. Reduced from $24,500 to $22,000
71 Dodge Maxi Van Conversion. Was $6996. Reduced to $5995
78 Volkswagon Get Away Conversion. $10,250
1703 Blanshard St. 385-5012
DL5183

Fennell's
TRAILER SUPPLIES LTD.
PROPANE—REPAIRS AND APPLIANCE SERVICE
Custom Building and Van Conversions
Large Parts and Accessories Store
652-3941
Mon.-Sat. 9 to 5
Sun. 12 to 4
6459 Patricia Bay Hwy.

KUSTOM KOACH
PROUDLY CANADIAN
9 Mi. North of Nanaimo on Island Highway
Kustom Koach Sales Ltd.
FOR QUALITY
Motor Homes, Travel Trailers, Campers and Van Conversions
and
KIT COMPANION
Travel Trailers, Campers and Fifth Wheels
390-2522
Dealer No. DL 022588
KUSTOM KOACH
PROUDLY CANADIAN

HEY LOOK US OVER
Come out to Sidney and look in comfort in our new indoor showroom. We feature the BENDIX and DIPLOMAT line of motorhomes, 17½'-33'.
See the new DIPLOMAT 33' all fibreglass model this weekend. Truly the "King of the Highway." Features include: colour TV, ice maker, blender, 6.5 KW generator, dual roof air, auto air, plus many other features too numerous to mention.
We also have some excellent TRADE-INS in various sizes of mini homes.
TRIANGLE HOMES LTD.
Your newest R.V. CENTRE in Sidney on the Pat Bay Hwy. across from Sandowne Race Track. 656-1122 or 656-7251. D01055B.

23' NOMAD
New '79 model featuring large bathtub, fully winterized (dbl. windows, heavy insulation, large furnace) and 16' automatic awning $8575
WE SELL AND INSTALL HITCHES
PARTS-ACCESSORIES
PROPANE
BOB'S
MOBILE HOMES LTD.
25 Crease 386-3623
DL 00414A

VAN CONVERSION, 1975 CHEV, ¾ ton, fully camperized. Many extras. Phone 478-8092.

RENT OUR CAMPER, FULLY equipped, $135/week ($175 Summer) 10¢/mile. 479-5314

## 168 CAMPERS, TRAILERS and MOTOR HOMES

ARE YOUR TRUCK SPRINGS ADEQUATE?
We sell and install OVERLOAD springs for all trucks including imports! Phone 384-0213.
LOGANS RV Service Centre
650 Burnside East, near Douglas

1975, 26' CLASS A BENDIX CORsair motorhome, 24,000 miles, Chev chassis, 454 engine, front air bag suspension, engine and transmission oil coolers, air-conditioning, generator, 19.5 Michelin tires, $21,500. 112-753-0004.

24' MOTORHOME, CLASS 1 Citation by Bendex, GMC Chassis, 454 motor, lighting plant, air conditioning, cruiseomatic, stereo, 8000 miles. Asking $22,000. Will consider good boat as trade in. 478-6619.

FOR SALE, 17' PROWLER trailer, fully self-contained, full canopy, equalizer hitch, sway bars and side mirrors for vehicle. TV antenna and wired for 8 track stereo. Offers to $4200. Phone 478-6159, 478-3922.

FOR IMMEDIATE SALE, 1967 Nomad 17', c/w toilet, shower, furnace, fridge, stove, tv antenna, sleeps 6. Asking $2200. 388-1652, between 8 and 4, Monday to Friday, ask for Bill.

GERMAN TANDEM, EASY pulling, ideal long distance travel, ventilation, daylight, safety ahead domestic trailer or motorhome, quick sale, $3700. 383-9328.

1974 27' SKYLARK TRAVEL trailer, completely self contained, awning, 3-way converter, sleeps 4, complete with heavy duty equalizer hitch, excellent condition. 743-5991.

8'9 SECURITY CAMPER, 3-WAY fridge, stove, oven, furnace, pressurized water, bathroom with porta-potti, jacks, tiedowns, camper dampers and two tanks, immaculate. $3095. 479-4729.

TRAILER, 14½', 1975, CLEAN, excellent condition, 3 burner stove, furnace, water and electric inlets, lots of cupboards, sleeps 3 to 4. Extras. No Sunday calls, 385-3184.

RENTALS
Motorhomes—Campers
PEDEN RV Ltd. 386-3464

1975 16' "AMF" HARDTOP tent trailer, propane stove, sink with water, ice box, 110 wiring, sleeps 5-6, spare tire, $1600 or best offer, 477-0021.

1970 FORD ECONOLINE AUTOmatic, raised roof, 3-way fridge, propane stove, sink, water, potty, 110 connection, new tires, excellent condition. $4,500. 477-6603.

1973 DODGE 22' MOTOR HOME, completely self-contained, sleeps 6-8, AM-FM stereo, new cushions, low mileage. Offers on $15,500. 479-7616.

11' SCOTTY, (1962) PROPANE burners, sink, cooler, lots of storage, neat, clean interior. $495. Phone 592-4004 or view at 1454 St. David St., Oak Bay.

1978 GOLDEN FALCON DEluxe trailer, 27', immaculate, new $11,000. Must sell, $9000 or best offer. See at Inn City Park, 3430 Seymour, lot 64.

OLDER 8' CAMPER, SLEEPS 4, stove, icebox, hydraulic jacks. $900; Also, soft-top tent trailer with unique kitchen. $300. Both very good condition. 642-4240.

1975 13½' VANGUARD, ELECtric brakes, 3 way fridge, propane furnace, 3 burner stove, government inspected, excellent condition, 656-2827.

1973 STARCRAFT SWINGER hard top trailer, 3-way fridge and electrical system, 2 burner stove, sink swings out to allow cooking while travel, $1800. 656-1645.

76 LIONEL HARD TOP TENT trailer, sleeps 6, 3 burner stove, wardrobe, sink, water and power hook up, ice box. $2300 or best offer. 382-7438.

73 FLEETCRAFT CAMPER, 7½', suitable for import trucks. Fridge, furnace and 3 burner stove. Excellent condition. Offers on $2500. 656-4669.

SCAMPER TRAILER, 17½', A-1 condition, sleeps 6, 3-way fridge, stove with oven, shower and toilet, furnace and plenty of cupboard space. $3500. 642-5639.

1970 PONTIAC CAMPER-CONverted, high head room ambulance, power steering, power brakes, air conditioning, $1200. 384-0685.

1976 CLASS A MOTOR HOME. Low mileage, good condition. Low downpayment O.A.C. Try offers on asking price of $21,900. 658-1196.

1974 TIOGA MOTORHOME, 19', low mileage, self contained, am/fm radio, tapedeck. Asking $12,500. 972 Snowdrop Ave, 479-8025

TRAVEL TRAILER, 13'6" COMplete with propane tank and 12 gallon stainless steel water container, electrical hookup. $1450. 477-4102.

1976 HARDTOP TENT TRAILer, 110 wiring, 2-way water, 3-way fridge, stove, furnace, sleeps 6 adults, best offer over $2000. 382-3634.

FOR RENT
Travel trailers, 13-22', book now for summer. 656-3411.

WANTED OLDER TYPE trailer, 24-30 ft. Would like to rent to buy. Phone Sharon A. 652-2112.

16' TRAVELAIRE, FURNACE, 3-way fridge, stove with oven, sleeps four, like new, $3500. 656-2432 days, 656-5403 evenings.

1975 TERRY TRAILER, 21½' length, full bathroom, tandem axel, in new condition, loaded with extras. 287-4377.

RENT DELUXE AIR CONDItioned motorhome. Summer bookings, $275 weekly 10¢ KM. 477-0968, 477-2333.

1976 30' WILDERNESS TRAVEL trailer, good condition, completely self-contained. $7500. 112-743-4979.

1974 GMC ¾-TON, V/8 STANdard plus large 8'6" camper with boat loader. $6200. 385-8460. 523 Davida.

1972 TOYOTA PICKUP IN GOOD condition, with overhead Okanagan camper. Well equipped, $3900. 652-2258.

1968 GMC ¾ TRUCK AND 8½' camper, ice box, sink, propane stove with oven, hydraulic jacks included. Offers. 478-3177

972 DELUXE 20' MOTOHOME, sleeps 6, low mileage, elderly invalid must sell. $10,000 firm. 383-9007.

1972 VOLKSWAGEN CAMPERized Van, $2150. Consider Bug in partial trade. 1038 Chamberlain Street.

77 CAMPER FOR IMPORTS, perfect condition, $2600. 592-4878, 2677 Dunlevy.

8' OKANAGAN CAMPER, FITS import truck, sleeps 4, 3-burner stove, furnace, roofrack. $1500. 656-5970.

NOW $8895 PRICED LOWER TO sell. 1976 Kustom Koach 30'. Excellent condition plus extras. 479-0551.

SOFT TOP TENT TRAILER INcludes canopy and spare wheel. Clean, excellent condition. $295. 388-4060.

72 MAZDA TRUCK WITH roomy deluxe camper, both excellent condition, $3750. Phone for further information 652-1531.

1972 VW CAMPER, POP TOP, c/w sink, stove, fridge, propane and attaching tent, new engine, $3500 firm. 656-4155.

10'6 CAMPER, STOVE, 2-WAY fridge and toilet. $1900. 598-7236.

4X8 UTILITY TRAILER, BEAUtifully handmade. John, 479-7444.

CANOPY FOR SALE, $275 OR offers. 652-2794.

AIRSTREAM 30' FULLY equipped. Air conditioned, sleeps 5. $7500. 382-6206.

RV - CAR COMBINATION Stereo Systems. 8 track or cassette. Custom installation. Call HOMARK for details 381-5622.

## 168 CAMPERS, TRAILERS and MOTOR HOMES

COASTLINE TRAILER CENTRE
TRAVELAIRE
FRONTIER RUSTLER
Motorhomes, trailers, campers, truck canopies, van conversions.
Open Nightly Til 8 p.m.
(Except Fri. Sat.)
Sundays 1 to 5 p.m.
3388 DOUGLAS ST.
(Across from Suburban Motors)
CALL 382-6102 DL 001346A

IMPALA CAMPING WORLD
WINNEBAGO
APOLLO
OTTO
BOLER
LIONEL
EMPRESS
FLEETCRAFT, SUNDOWNER
HOLIDAIRE, LEISURECRAFT
CANOPY TOPS — ACCESSORIES
SERVICE
PAT BAY HWY., SIDNEY
656-5504 MDL 5513A
New 8' and 9'6" RUSTLER truck campers, fully equipped.
TRUCK CAPS $450 installed
ALL OFFERS CONSIDERED
TRADES WELCOME
OPEN 7 DAYS
OPEN WEEKDAYS TIL 9

NEW 1979 OKANAGAN MOTOR HOME, 22' model with rear bath. GM chassis, 400 cu. in. V-8, air conditioned, cruise control, tilt wheel, captain's seats, etc. Metro Toyota Ltd., 625 Frances St. 386-3516. DL 0431A.

RAVEN R.V.'s
1978 Raven 17' Trailer, fully equipped $4995
479-3178

1976 DODGE ESTABLISHMENT 22' motor home. Powered by 360 V8, automatic, power steering and brakes. This unit sleeps 6. Stove, fridge, furnace — Bathroom has separate full sized shower, toilet and sink. Unit is immaculate throughout. Only 22,000 miles. For further information contact Jim Raine at GARDEN CITY AUTO, 382-9111 or 474-1381. DL5721.

70 HOLIDAY VACATIONER
25 ft., Built by Holiday Rambler, an excellent trailer for the lake. Complete with air cond. and awning, twin beds. All at a low price of $6800.
COASTLINE TRAILER
3388 Douglas St. 382-6102
DL001346A

18' TRAVELINER TRAILER, tandum axle, electric brakes, sleeps 6, 2 way fridge, furnace, stove, oven, toilet, no shower. Demand water system, 12 volt converter, am/fm stereo 8 track tape. Full deluxe awning, jacks, twin propane tanks with cover, battery. Reece anti-sway hitch. Very clean in excellent condition. $4250. 477-8831.

13' 1968 SHASTA TRAILER. 1500 lbs. Insulated. Electric brakes. Sleeps 2. New 110 volt fridge and lights, 3 burner propane stove with oven. Porta-Potti, awning, jacks, 3 good tires, equalizer hitch and sway bars, electric brake hook up. 2 mirrors. Good over-all condition. Licenced and tested. Asking $1,900, or best offer. 382-9363.

SACRIFICE!
'76 Chev Factory camperized van with bubble top. Well-equipped with furnace, 3-way fridge, propane stove, porta-potti, reversible seats, captain's chairs, stereo tape deck, sleeps 4, p.s, p.b. Priced to sell quickly. $9200. 479-0325, evenings.

1975 ITASCA 25' "A" MOTOR home, as new, with GM 454 engine, tilt wheel, double co-pilot seat, rear washroom with tub, Glide-a-way bunk, roof air cond., 4 burner range, oven with power stove hood, fridge with freezer, power steering, power brakes and many extras, $18,800. 479-7007.

SAVE $2,575
$14,200 for almost brand-new 1979 camperized Dodge van. Only 625 miles. Luxury appointments incl. 3-way fridge, 4-burner stove with oven, built-in heater, 8-track stereo player, cruise control, toilet, undercoating. 3-year warranty. Dealer price new would be $16,775. 479-3298 or 479-5553.

78 DODGE MAXI
Van Conversion, toilet, fridge and furnace, incl. cruise control — Mint condition. Drive away only $14,900.
COASTLINE TRAILER
3388 Douglas St. 382-6102
DL001346A

CUSTOM TOWING CAR
Caprice classic, 454 motor. Comfortron air, power seats, split bench, all electric, special rear end ratio, trailer package complete with hitch and electrical hookup. Posi traction, cruisomatic, 4 door hardtop, $6200. 477-0281

R.V. PARTS
R.V. SERVICE
Open Mon. thru Thurs til 8 p.m. for parts, hitchs, wiring, trouble shooting, awnings installed. Coastline Trailer Centre, 3388 Douglas Street. 382-6102.

FOR RENT OR SALE
MOTORHOMES
WEEKLY—MONTHLY
GARDEN CITY AUTO LEASE LTD. 2978 Douglas. 382-9111. D-5721.

76 DATSUN TRUCK
24,000 miles with 1977 Camper — Both rigs road ready. For only $5500 at
COASTLINE TRAILER
3388 Douglas St., 382-6102
DL001346A

DOGWOOD TRAILER SALES
PARTS—PROPANE
WESTERN WILDERNESS Campers
WILDERNESS Trailers
2630 Deville Road
Highway 1 at Millstream
478-6841 DL00421A

IF YOU WANT A COMPLETELY overhauled 1973, 18' motorhome with a good as new rebuilt engine, with less than 500 miles on it. Call 477-8617, 595-3017. Has all appliances, plus air cond and engine generator, sleeps 4, $14,500 or offers.

TRUCK AND CAMPER. 1976 KIT camper-9½', 1976 Ford F-250 Camper Special, power steering, power brakes, only 19,000 miles. Beautiful shape. Camper like new. Separate battery, oven, hydraulic jacks, toilet, large 3-way fridge. Only $9000. 384-1509.

69 VANGUARD CAMPER
9'6", real clean — incl. fridge, furnace, jacks. COASTLINE TRAILER CENTRE, 3388 Douglas St., 382-6102. DL001346A.

FOR RENT 20' MOTOR HOME, fully furnished for 2 weeks starting July 18. 477-5088.

BOAT LOADERS
For campers and motorhomes. 478-2754, 478-3796.

4'X8' UTILITY TRAILER, $100. 652-1872.

HOMEMADE TENT TRAILER, sleeps 5. 477-9492.

## 168 CAMPERS, TRAILERS and MOTOR HOMES

13' TRAILER, SLEEPS 4 adults, 2 burner propane stove, icebox, 2 propane tanks. 478-5329.

25' MOTORHOME FOR RENT, fully equipped including utensils, generator, TV, CB radio. $275 per week. 10¢ Mile. 652-5804.

23' TRAVEL EZE TRAILER, fully equipped with shower, TV, carpeted. Excellent condition. $4500. 479-7780.

8' OKANAGAN SLIDE IN CAMPerette, height 58", built in storage, bed, curtains, perfect, 592-9789.

BUCANNEER CAMPER FOR import truck, excellent condition, new 3 way fridge, toilet, jacks, sleeps 4 includes heavy duty bumper and extension bars. 479-1903.

1977 TOYOTA SR5, LONGBOX, with camper, both in excellent condition, $5695 or best offer, 592-7628.

'76 DATSUN LONGBOX TRUCK with Okanagan camper, asking $6000. 652-1188 or after 5, 652-9017, ask for Bob.

1977 BROUGHAM 22' MOTORhome, CB, AM/FM tape deck, cruise control, low mileage. 112-743-4687.

FOR RENT: FULLY SERVICED trailer camp site on Shawnigan lake. Sandy beach and boat warfage, 477-2753.

1971 9½' SECURITY, SLEEPS six, good condition. Asking $2000 or best offer. Call 656-1672 1 pm to 5 pm.

1975 OKANAGAN CAMPER FOR import truck. Hydraulic jacks, sleeps 4. Asking $600. 652-4862, 7707 Colin Pl.

RENT 23' DELUXE MOTORhome, $200 per week, 5¢ kilometer, damage deposit required. 479-3357.

10' CHINOOK CAMPER
Sound, clean condition, $1,475. 478-9748.

WE WILL BUY YOUR GOOD used Rec. Vehicle. Peden R.V. Ltd., 2855 Quesnel St., 386-3464.

1975 30' 5TH WHEEL, EXCELlent condition, $8200 or offers. Weekends or evenings 478-8251.

SOLID SUSPENSION UTILITY trailer, tested to Dec./79. Tiltboom, $250. 478-9230.

RENT A DELUXE MOTOR home, air conditioned, sleeps 6, $300 per week. 8¢ km. 478-5829

17' HOLLIDAIR SELF CONtained travel trailer, asking $3900. 479-9212.

1971 DODGE MINI MOTOR home, air conditioned, radial tires, $4800. 479-4009.

1976 11' CAMPER, FULLY equipped, like new. 1070 McBriar Avenue.

CAVEMAN CAMPERETTE, fits short box pick-up or could be put on import, $425. 478-7814.

1976 20' BENDIX CENTURION motorhome, Chev 350, V8, 5000 miles, extras, $15,900. 479-4766.

11½' CAMPER, HOT WATER, shower, fridge, stove, and jacks. $2800. 595-3603.

8½' CABOVER CAMPER, older style, good condition, inside unfinished. $500. 384-3057.

NEARLY NEW OVERHEAD camper for import truck, $1750. 479-5583 after 5.

8' ALASKAN TELESCOPIC camper, $900. 1198 Union Rd. 383-2730.

74 VW WESTFALIA, FRIDGE, stove, sink. Must sell. $4800. 479-2108.

16' SOUTH PARK, 3-WAY fridge, stove, heater, toilet, $3000. 382-0315.

1974, 19' MOTOR HOME, FULLY equipped, sleeps 6, excellent condition, 23,000 miles. 383-3028

EL CAMPER 1970 TENT TRAILer in good condition. $135. 383-7723, 384-8353.

8' DARBEN CANOPY, LIKE new, $400 or best offer. 383-2842.

1975 HARDTOP TENT TRAILER (Leisurecraft), utility trailer, 478-4602.

HARDTOP TENT TRAILER, sleeps five, with table. Phone 478-9644.

LONGBOX IMPORT, WINNEbago canopy, offers on $300 Saturday. 478-8784.

REDUCED, LEISURECRAFT hard top tent trailer, good condition. 652-3083.

WE SELL AND INSTALL EAZ lift hitches plus bumper hitches. R. G. Welding, 386-2444.

74 PILGRIM CAMPER 11', sleeps 6, self-contained, air conditioning. 478-7104.

FOR RENT, 21' WINNEBAGO motor home, 477-2704.

7½' CAMPER FOR IMPORT, $600. 478-3368.

WANTED: 8' CAMPERETTE with stove, sink, etc. 592-7792.

SOFT-TOP TRAILER, $250. 381-5934.

1977 DODGE VAN LIKE NEW all options-air $11,900. 658-5129.

11' SELF CONTAINED CAMPer, $2500 or best offer, 652-2746.

8' PICK-UP CAMPER, LIKE new, 479-6787.

SEAGULL CANOPY, FULL door, good condition, 384-0764.

71 CUSTOM COACH, 19½', EXcellent condition. 478-8254.

## 169 MOBILE HOMES AND PARKS

$17,900!
Double Wide? Yes, believe it! Trade-in and boss says sell! Fantastic value. Buyright 474-2154. DL01927.

FISHING AT YOUR DOOR IN quiet adult park, 68x12 Glendale, fully skirted with 24x7 cedar porch sundeck, low pad rental. $16,900. 642-4201.

COZY TWO BEDROOM MOBILE home situated in Goldstream Villa. Features fireplace, large cedar porch and spacious yard. $15,500 firm. 474-1841.

ABSOLUTELY MUST SELL 12'x68' furnished mobile home in Cedar Creek Park. Price reduced to $13,500. Call 474-1657 after 6pm.

12X68 BRENTWOOD, 2 BEDrooms, 4 appliances, curtains, sundeck and carport, storage shed, in adult park Cowichan Bay, $15,000. 748-8400.

12X60 GLENDALE TRAILER, 3-bedroom, located on private lot close to all conveniences, lease option on lot, sundeck, skirted. Good condition. 658-5885.

FOR DETAILS ON HOMES FOR sale in Hidden Valley call Keith at 478-6434 or 478-0034. Admiral Homes Ltd. DL0134438.

1973 MODULINE, 24X40, 3 BEDroom, appliances, carpets, drapes, shed, chicken coupe, view. $19,500. 478-0765.

MOBILE HOME PAD FOR rent at Sea View Trailer Park in downtown Sooke. $102.58 a month. 642-5491.

MODULINE MOBILE HOME 12x46. Appliances, excellent condition, $6000. 9-5 weekdays, 382-3171.

TO RENT!
Beautiful single wide on private ½ acre waterfront lot! $222.-mo. Buyright, 474-2154.

DELUXE 24X52
5 appl, sundecks, waterview, corner lot, close in! Priced to sell! Buyright, 474-2154. D01927.

14X70 DELUXE MOBILE home, 8 months old, 3-bedroom, rec room, 1½ bathrooms, large lot. 478-9159.

12X68' 3 BEDROOM, FAMILY kitchen, cosy living room, pleasantly located in Mill Bay, $10,500. 746-5629, 246-3136.

1974 MODULINE CHANCELlor, double wide, 3 bedrooms, 2 baths, Phone 388-5123, 595-0454 evenings and weekends.

## 169 MOBILE HOMES AND PARKS

DON'T LIKE PARKS?
LOTS TOO SMALL?
Come See Something Different!
CEDAR GLEN
The ultimate in mobile home living with enormous beautiful landscaped treed lots! 14 and 24 wides complete with skirting, sundecks, sheds and more! See Display homes at 2744 Spencer Rd. (Langford) Mon - Thurs till 8, Fri, Sat, Sun till 5.
Buy Right Homes 474-2154 D01927

OCEAN VIEW
Tsawout Mobile Home Park (adult)
First Ocean Front Mobile Home Park on the Saanich Peninsula (Sidney area). Pick out your new mobile or modular home and park space while the selection is greatest.
Exclusive Agent
Triangle Homes (Victoria) Ltd.
2435 Trans Canada Hwy
Open 7 days a week
DL # 5088 478-1774

PICK ONE
$22,500—Dble wide immaculate. Good park. Furnished.
$16,500—Two bdrm. super location. Better than new. Florence Lake.
$18,900—Two bdrm. plus annex. A real buy. Older but good.
$12,000—Two bdrm. low pad rent. Near city.
FRED CRAIG
642-5886 Res. Office 478-5561
BLOCK BROS. REALTY LTD.

REPOSSESSION
1975 Glendale, 12 X 66 mobile home on pad at LakeAir Trailer Court, RR1, Shawnigan Lake. Please address written bids to Bank of Nova Scotia, 702 Yates St, Victoria, B.C, V8W2T2. Atten: Loan Dept. Direct any inquires to Telephone 388-4441. Bids to Close May 17th, 1979.

DOUBLE WIDE
36x22, 1975 Bendix, 2 bedrooms, excellent condition, pad rent $97.00 per mo. — good location, 12 min. to drive to town.
R. W. RHODES 382-8101 or 479-9241
National Trust Co.

Desperate Must Sell
Attractive 12 X 60, 2 additions and sundeck, appliances and extras. Expertly landscaped on enormous corner lot at Spectical Lake. A fine home, must be seen. 743-4189.

FOR SALE BY OWNER, 1974 12x68 Monarch, situated in Langford, 2 bedrooms, price includes fireplace, new carpet, 10x12 workshop, 8x32' sundeck, drapes. Must sell. Any reasonable offer on $15,000. 478-9666.

DELUXE THREE BEDROOM double wide, 1344 sq. ft. family room, 2 full bathrooms. Lived in one year. In excellent condition. To view phone 743-9090 anytime. On large lot in Family Park on top of the Malahat.

IMMEDIATE POSSESSION good quality mobile home 12x60 on beautiful lot with private garden, carport. Open House Saturday and Sunday 10-5, Thetis Lake Campground, Highway No. 1. $11,000 or best offer.

DELUXE MOBILE, BETTER than condominium, 5 large rooms, fireplace, basement-workshop, garden, etc. Fully-furnished. Many extras. Ready-made home. Quiet adult park. 478-7965.

WATERFRONT PARK
10 X 45, 2 bedroom with storage shed, set-up in Waterfront park, Sooke area. Ideal for retirement. $4200. 642-4679.

AVAILABLE MAY 1ST. THREE bedroom 1½ baths, double wide mobile home for rent with option to buy. Adults only. Call Keith 478-0034 or 478-6434. Admiral Homes Ltd. DL0134438.

FOR SALE, 3 BEDROOM, DOUble wide mobile home. Fridge, stove, dishwasher and fireplace included. Large covered sundeck plus skirting. Approved for private lot. $23,000. 642-3234.

IN CEDAR, 9 MILES SOUTH OF Nanaimo, well-kept 2-bedroom mobile home on nearly ½-acre nicely landscaped and fenced with chicken coop, workshop and garden spot. $24,500. 722-3454.

LONG LEASE, LANGFORD, 24 X 52, immaculate, 3 bedrooms, 2 full baths, utility room, buffet in dining, counter bar, 2 balconies. 4 appliances, storage shed, offers. $32,500. 478-9945.

12X66 3 BEDROOM FURnished Embassy trailer for rent with option of buying. Could make a good deal. Large deck and extra room added, in secluded part of park. 477-0271 evenings.

SACRIFICE, MUST SELL 12X68 mobile home, 3 bedrooms, laundry room, fridge and stove, patio and extras, in family park, perfect for young family or retired, $16,900. 743-4360 or 479-3718.

REDUCED! REDUCED!
Fantastic home! Two fireplaces, 4 appl., 10x25 added den, large lot! Own for $195-mo. payment! Buyright 474-2154. DL01927.

BACHELORS, SMALL BUT very clean and comfortable converted trailer with storage shed, $1800. 382-6829.

UNDER NEW MANAGEMENT, spaces available for double-wides and single-wides, Phone 642-4420.

WHAT A BUY!
68x12 3 bdrm, carport, more. $14,000. Buyright, 474-2154. D01927.

1974 FLEETWOOD WITH MANY extras, after 5:30, Spectacle Lake, 112-743-9630.

24X30 DOUBLE WIDE, $13,000, 4-Ways Trailer Park, Cowichan Bay Road. 748-9473.

1969, 12X48 EMBASSEY, HAS TO be moved, $5,000 firm, private sales only, 385-0329.

60X12 TWO BEDROOM IN MObile home park. Offers. 479-2012 after 5 pm.

UST SELL: 2-BEDROOM MObile, adult park, 478-7193.

IN TRIWAY MOBILE HOME PARK
35x8 mobile home, well insulated, one bedroom, immaculate, situated on small easily maintained lot with patio. $6600.
ALSO
12x60 VanDyke. Front kitchen, large living room, 2 bedroom, situated on quiet space, easy to maintain.
Permanent space for 22' travel trailer. Garden, patio, Cablevision. Phone 478-8181, 595-5629. DL01297A Kramer Holdings Ltd.

## 178 SUMMER HOMES, COTTAGES and RESORTS

GARIBALDI PARK LODGE
A Charming Country Inn — Quiet setting, home cooking — Reasonable weekly rates. Free Brochure — Phone 932-5222. Garibaldi, British Columbia V0N 3G0.

SAFE, SANDY BEACH AND fantastic view in Parksville Bay. Private waterfront cottage, half block from Island Hall. Nicely furnished with modern kitchen facilities. Available from June 30th at $160 per week. Phone Saturday for reservations, 248-9215.

SEASCAPE MARINE CHALETS
Quadra Island, B.C.
Deluxe waterfront, fully equipped, 2 bedroom housekeeping chalets. Marina, recreational paradise. 112-285-3450, Box 92, Campbell River, B.C. V9W4Z9

FOR SALE: 2-WEEK TIMEshare studio condo, Kauai, $2950. 1905-E.-Mountain View Drive, Sumner, Wash. A. Viste, 206-863-6829.

FOR RENT, JUNE THROUGH September, fully serviced Rec. vehicle lot at Honeymoon Bay Resort, $100 per month. Weekdays, 478-2298.

SKI WHISTLER
Condo's by day or week. Garo, 190, Whistler, 932-5358.

FOR RENT; 1 ROOM CABIN ON Mudge Island waterfront. 477-1461.

## 181 TOURIST ACCOMMODATION

ROYAL OLYMPIC HOTEL
We have all types of accommodation available including modern, bright hotel rooms, suites with kitchens and penthouses with roof top patios. Ideal family accommodation. Full facilities including restaurant, parking, color TV, laundromat, free local phone calls. All downtown. 642 Johnson at Douglas. 388-5513

HARTNELL HOUSE
Modern units by day, week or month. Close to downtown, colour TV, parking, linen, etc. 386-2812, 383-0742.

BEACH COTTAGE, 1 AND 2 bedrooms, fully supplied. Boat rental and tackle. Weekly rates. Mermaid Cove, RR#3, Ladysmith, 112-245-3000

FOR RENT, FURNISHED handmade house, close to beach, on Gabriola Island for June and July. References. $375 month. 112-247-8592.

CRAIGMYLE GUEST HOUSE
English style bed and breakfast. 1037 Craigdarroch. 595-5411 or 595-2697

## 190 ROOM and BOARD

OAK BAY GUEST HOUSE
1052 NEWPORT
Bedsitting rooms available with private bath. Excellent meals, maid service. Beautiful surroundings, close to ocean, Sealand, bus route, shopping, golf course, etc. Ideal for retirement living, bed and breakfast available, reasonable rates. 598-3812, 595-6963.

RETIRED?
or just plain tired of shopping and cooking? Months rest? Permanent home? Recooperating? Our location and food is excellent.
INFORMATION 383-4164
GLENSHIEL HOTEL

HOME AWAY FROM HOME, room and board, laundry included, 2881 Carlow Road (Langford). Come see.

IN QUIET AND EXCLUSIVE private home for working person. Gordon Head area. 477-4211 after 5pm.

ROOM AND BOARD IN PRIvate home, on bus line. 382-2162.

ROOM AND BOARD, $175 PER month. 386-6545. Private room.

## 191 ROOM and BOARD WANTED

NEAR BEACON HILL PARK, Fairfield or James Bay area for 3rd year University student, working during summer, phone collect, 931-2133.

## 193 ROOMS TO RENT

DOMINION HOTEL
Rooms from $50 per week to $175 per mo. with TV and maid service at our full facility downtown hotel, close to all buses. 384-4136, 759 Yates St. Division of Wells Fargo.

LOW RATES
MAID SERVICE
rooms by day, week or month. Singles from $40. per week, $125. per month. The James Bay Inn, 270 Government St., 384-7151

AVAILABLE IMMEDIATELY, $85, share utilities, washer/dryer, male prefered. 385-0307.

LARGE COMFORTABLE FURnished room, High Quadra area. 479-2445. $100 monthly.

ROOM IN SHARED BASEMENT for man, $100. 383-8746 between 10-6.

BEDROOM WITH KITCHEN privileges in quiet home, nonsmoker. $100. 478-7922.

1550 WILMOT PL ASARAM
1 room available immediately. 592-4738 evenings.

ROOM FOR RENT COLWOOD $100 a month 478-6010 or 385-0719.

## 197 HOUSEKEEPING ROOMS TO RENT

YORK HOTEL
Clean rooms, everything supplied, $100 to $125 per month. 711 Johnson St. 385-2544.

STUDENT QUARTERS, FURnished room and kitchen, all utilities included. Female student only. Richmond Ave. south of Oak Bay Ave. $95. 592-3091.

LARGE SUNNY ROOM WITH ocean view and alcove with fireplace, furnished, cooking facilities, available immediately, $135. 598-2706.

COOK STREET OPPOSITE park, large bright furnished room, kitchenette, fireplace, main floor, elderly lady. 388-6186.

TWO LARGE SUNNY ROOMS, freshly decorated, share bath, $140 month. Available immediately. Downtown location. 642-4463

FAIRFIELD. CHARACTER room with kitchenette, close to beach and bus. 99 Wellington or phone 478-0915.

ROOM NEAR VIC HIGH, INcludes linen, hot plate, share kitchen plus 2 bathrooms, $90 monthly. 383-1730.

FURNISHED LIGHT HOUSEkeeping room for mature person, walking distance to town. 598-1419.

LARGE, LIGHT HOUSEKEEPing room on Fort near Cook, furnished or unfurnished, $125. 383-6990.

JUBILEE HOSPITAL AREA, furnished room, man only, nondrinker, own entrance, $85 per month, 658-8028

ROCKLAND, FURNISHED room with fireplace, fridge and hot plate, $139. 595-1858.

FAIRFIELD AREA, FURnished room with kitchenette, available immediately. 595-8008, 598-7637.

RITZ HOTEL—DOWNTOWN
Elevator service T.V. lounge
710 Fort St. 383-1021

YOUNG PEOPLE TO SHARE house in James Bay. 383-2622 after 5.

NEAR K-MART, COMFORTable room, suit 1 or 2 ladies. Phone after 6 pm. 477-1654.

NEAR FORT COOK. FRIDGE, stove, sink, cablevision. Fully furnished. 384-5920.

HOUSEKEEPING UNIT IN Rockland area, $120, utilities included. 382-4536 or 381-5902

CLOSE TO TOWN, AVAILABLE immediately. Phone 386-1027, Monday-Friday only before 8pm.

VERY LARGE BEAUTIFULLY furnished room, private entrance, excellent meals. 382-2162.

HOUSEKEEPING ROOM, near UVic and beach, own entrance. 721-5336.

FAIRFIELD, SEA GLIMPES, furnished, tv lounge, utilities included. 386-6687.

LIGHT HOUSEKEEPING room. Near Craigdarroch Castle. $118. May 16th, 388-7605.

$95 MONTHLY FOR LADY, OFF Oak Bay Ave. 598-7690.

ROOM TO RENT, 2593 VANCOUver Street. $80. 384-3890.

## 200 APARTMENTS TO RENT UNFURNISHED

ESQUIMALT, 1-BEDROOM suite, utilities included, $200 per month. 385-3595.

AVAILABLE MAY 5TH, DOWNstairs one bedroom suite, 384-0727.

PERSONAL!
Don't say no to Esquimalt, till you see me. I'm a lovely 2 bedroom suite, sunny and bright with a unique decor. 384-4798.

## 200 APARTMENTS TO RENT UNFURNISHED

SEASPRAY PROPERTIES LTD./REALTOR
1911 Quadra St. 386-3124
"THE APARTMENT SPECIALISTS"
Fridge, stove, w/w carpets, drapes, laundry facilities, hot water, controlled entrance included in rent for most of the following:

BACHELORS

| | | |
|---|---|---|
| $165—1015 Kings | | 383-6364 |
| $166—2639 Fifth | | 383-6364 |
| $165—946 Balmoral | | 381-5294 |
| $170—540 Comerford | | 386-6678 |
| $169—1126 Rockland | | 382-1996 |

1-BEDROOM

| | |
|---|---|
| $190—540 Comerford | 386-6678 |
| $190—1015 Kings | 383-6364 |
| $190—790 Dominion | 388-9781 |
| $180—909 Market | 384-2215 |
| $200—980 Wordsley | 382-5622 |
| $212—902 Caledonia | 381-5337 |
| $200—3142 Cedar Hill | 595-7149 |
| $201—2639 Fifth St. | 383-6364 |
| $200—1180 Fort St. | 382-0822 |
| $202—710 Vancouver | 386-9731 |

2-BEDROOM

| | |
|---|---|
| $316—925 Esquimalt Rd. | 388-4259 |
| $260—1180 Fort St. | 382-0822 |
| $245—909 Market St. | 384-2215 |
| $255—3255 Quadra | 383-9931 |

BAYWOOD ARMS
350 BELMONT
In Colwood Area
ONE MONTH FREE
1-Bdrm $190—2-Bdrm from $240
To view call 474-1694

55 BAY ST.
Large 1-bedrm and 2-bedrm apts. available. $200 and up. Close to town, park, buses, tennis courts. To view call Mr. Allen at 383-0619.

E. G. PRIOR APTS.
2622 PRIOR
Large, spacious Bach, 1-Bedrm and 2-Bedrm available May 1st. Heat, hot water, w-w, drapes and appliances included. To view call 381-6207.

| | |
|---|---|
| Bachelor | from $170 |
| 1-Bedroom | from $190 |
| 2-Bedroom | from $250 |

ENJOY TENNIS?
and the CAREFREE LIFE
at
PORT PLACE
JAMES BAY
2-Br. Townhouses
Play tennis next door, walk half block to the sea, sunbathe in your private enclosed patio or enjoy a romantic evening in front of the fireplace.
These attractive townhouses designed especially for the young at heart are now renting at $395 per month.
FEATURING:
—Fully equipped kitchen with dishwashers
—Washers and dryers
—Quality broadloom and drapes
—Franklin fireplaces
—Private enclosed patios
—Includes parking for 1 car
—3 Bathrooms
—Tennis court next door
—Community centre and parks in immediate vacinity
—Excellent bus service.
DESIGNED FOR ADULT LIVING
130 NIAGARA ST.
Rental Agent on site
MON. THRU. THURS. 12-8
FRI., SAT., SUN. 12-5
SITE OFFICE 383-6830
MAIN OFFICE 388-5471
Concord

SEASPRAY PROPERTIES LTD./REALTOR
1911 Quadra St. 386-3124
1031 BURDETT
(Fairfield)
NOW RENTING
A new building with deluxe large suites. W-W carpets, drapes, frostfree fridges, full-size range, dishwashers, games room, workshop, laundry facilities and elevator.
Also included:
FIREPLACES
1½ BATHROOMS
SKYLIGHTS
THERMO WINDOWS
IN-SUITE STORAGE
1 BR + den and 2-BR units.
Rents $405.-$445. per mo.
To view call the Bryants 382-5435

WINDSOR COURT APTS.
252-254-258 Gorge Rd. E.
BRIGHT SPACIOUS APTS. HEAT INCLUDED. EXCEPTIONAL RECREATION FACILITIES.
Including:
50' indoor swimming pool — saunas — swirlpool — squash court — tennis court — universal gym.
1 Bed. from — $215
2 Bed. from — $275
Adults only — no pets
For information or appointments please call Resident Managers:
Mr. and Mrs. Mundy 385-6075
Mr. and Mrs. Bilbrough 386-6008
Office Mon.-Fri. 388-4555
MacArthur Park Estates

BACHELOR AND 1 BEDROOM in Fernwood, James Bay Districts. 384-8744 or 383-8813

ONE BEDROOM APARTMENT, 1260 Pembroke, $170, no pets. 383-0130

AVAILABLE QUIET BACHElor $150. Hardwood. 1 bedroom, $165. Esquimalt. 382-5612.

2 BEDROOM APARTMENTS for rent, $235 per month. Brentwood Bay area. Phone 652-1524 or 388-5123.

ONE BEDROOM CONDO, Fairfield Beacon Hill area, $250 monthly. 384-3160 after 5:30 pm.

WALK TO WORK
2 bedroom $250, adults only. 385-0077, 658-8829.

SPACIOUS BACHELOR SUITE, 1235 Balmoral $169. Phone 385-4505.

$130.18, BACHELOR, 735 PANdora. 386-1946 or 384-5459.

IN ESQUIMALT, 2 BR. APT. $175 per month. Phone 382-1153.

## 200 APARTMENTS TO RENT UNFURNISHED

TIRED OF LIVING Where you are?
Its time to take a move up. Move to TARA PLACE here's why
- large bright bachelor suites
- balconies,
- a view of the sea
- only a step away from theatres, shops, and bus stops
- a tennis practise area
- wall to wall carpeting, etc.
- Reasonable rents starting at $168
- Ideal for senior citizens
COME LIVE WITH US
Tara Place, 1039 View Street
Phone 383-1833

FREE HEAT
FREE
CABLEVISION
FREE PARKING
GAMES ROOM, SAUNA, LAUNDRY
Bachelor from $175.00.
1 Bedroom from $195.
Market Street, Phone 385-1908

1180 COLVILLE
1ST. JULY
3 BEDROOM, 2 BATHROOM $325
2 BEDROOM and BATH $295
1 BEDROOM $260
BACHELOR $195
DEPOSITS ACCEPTED.
TO CHOOSE YOUR SUITE PHONE 388-6258

BEACON HILL PLAZA
New Building
1236 PANDORA
Luxurious unique studio, 1 bedroom, 2 bedroom suites, all suites with fireplaces, carpets, draperies and underground parking. Adult oriented. Available for viewing, Daily 10-4, Inquiries, 9-4:30, Phone 382-2012 or 385-3017

MAPLEWOOD GREEN
3255 COOK
Bachelor, 1 and 2 bedroom suites, available. Includes swimming pool, sauna, billiards and free heat.
382-0815-if no answer: 382-1288

C.P.M. RENTALS
(Complete Property Mgt.)
803 ESQUIMALT RD. 1- and 2-B.R. suite from $180. Call manager at 385-9140.
804 ESQUIMALT RD. 2- and 3-B.R. suites from $235. Call manager at 385-0953.
902 ESQUIMALT RD. 1-B.R. suite at $95. Call Mrs. Gearing at 477-7284.
(Div. of D. F. Hanley & Assoc.)

PATIO TOWNHOUSES
Embraced by waterfront park with tennis courts. Private, sunny patios. W/W carpets, drapes and appliances. Free parking. Minutes from town.
2 Bedroom—$310.00
3 Bedroom—$355.00
P.R. BROWN & SONS
762 Fort St. 385-3435

PANORAMIC VIEW OF HARBOUR — 1-Bedrm suite, sauna, pool, underground parking, near park. Rent $305. Avail. April 1st. To view call 384-9335.
LUXURY SUITE — View of Juan de Fuca. 1-Bedrm., sauna, pool, underground parking. Rent $305. Avail. May 1st. Call 384-9335.
WALKING DISTANCE to town—well-kept, older block, 1-Bedrm., hsk. rm. To view call 384-5830.
david burr ltd.
655 Fort St. 384-9335

TIRED OF PARKING PROBLEMS
COST OF GAS TOO HIGH?
THEN LIVE DOWNTOWN!
Lovely new 1 bedroom apartments from $190. Underground parking, all amenities. Call 477-3065.

CAPTAIN'S WALK APT
1357 ESQUIMALT RD
SENIOR CITIZENS DISCOUNT
Corner, 1-bdr and den from $245
1-bdr from $175
2-bdr from $245
Some with seaview
Free covered parking available
Close to shopping, bus at door
Phone resident manager at 385-9381
SORRY NO PETS

HYBURY HOUSE
3868 SHELBOURNE
1 and 2 bedroom suites available. Includes swimming pool, sauna, jacuzzi, billiards and free heat.
477-9601-if no answer: 721-3814.

$195-$265 PM
ARLINGTON COURT
430 MICHIGAN ST
Available soon, newly decorated suites, bachelor, 1 and 2 bedrooms. Quiet building, well supervised, elevator, controlled entrance. 1 block Parliament Buildings and James Bay Square. 384-4529, 386-8061.

1 BEDRM. $200.
2 BEDRM. $220
3 BEDRM $265.
AVAILABLE JUNE 1st
855 Ellery. Family type block in Esquimalt with excellent managers. 382-2942. Goodwyn Management

BACH $175
1 BEDRM $200
2 BEDRM $250
AVAILABLE IMMEDIATELY
1010 McKenzie Ave., several floor plans from which to choose. Resident Mgrs. Mr. and Mrs. Conard, 479-3759 Goodwyn Management.

CENTRAL
Modern 2 bedroom corner suite for only $245. Available immediately.
Children welcome
No pets
DOWLER MANOR
2549 Dowler
Resident Manager 384-7792.

WESTCOAST COURT
At Hillside and Blanshard, Victoria's most centrally located apartment complex. Easy access all shopping centers. A few one bedroom units available now. Rates $195-$215 monthly. For appointment to view 382-4774 or 384-2944.

JAMES BAY, SWIRL POOL, 1 BR, bach. 121 Rendall, 388-7226.

CITY, 1 BEDROOM SUITE IN 6-plex, $175 month, 383-4970.

2 BEDROOM SUITE, $217. Elderly person preferred, 477-0062.

## 200 APARTMENTS TO RENT UNFURNISHED

THE CHELSEA
865 View at Quadra

Beautiful Bachelor Suites, starting at $168 per month.
—EXCELLENT LOCATION FOR PEOPLE RETIRING DOWNTOWN.
—WALK TO CHURCH, SHOPPING, LIBRARY, THEATRES.
—QUALITY CARPETING, APPLIANCES AND DRAPERIES
—CONCRETE AND STEEL CONSTRUCTION, WITH BEAUTIFUL BRICK EXTERIOR, AND RECESSED BALCONIES.
Available Immediately or will hold until June 1 occupancy.
—Enquire about the "SAFER PROGRAM FOR SENIORS" (Gov't Subsidy)
RENTAL OFFICE AND MODEL SUITE OPEN MON.-FRI. 10-6 SAT., SUN. 12-5
382-2139

Century 21 WESTERN HOMES
1037 Cloverdale 386-3494

Esquimalt. 1 and 2-BR, W/W, appliances free parking close to shopping and bus line. From $195. Call MGR. 388-4619

Esq. 1-BR, W/W, appl., parking, shopping, etc. MGR. 388-6883.

Johnson St. Bright 1-bdrm. and 2-bdrm. from $200 per mo. Avail. April 1. Mgr. 384-0132 or 386-3494.

920 HILLSIDE. Clean bright 1-bedrm. ste. Adult block. $189. 383-1447 between 4-7.

Unfurnished in older home, quiet neighborhood close to shopping, transp. $225. P.M.

James Bay — Feel cramped? Character ste. in older home, great for plants. Fridge and stove. $390. P.M.

2-BR. condo, all amenities, close to entrance of UVic. $325 p.m.

Also 1-BR. suite in same bldg. Swirlpool, gameroom, sauna. Underground parking, $250 p.m.

YOUR PLACE MANAGEMENT
1720 COOK ST. 388-7324

Available May
These building are all adult oriented. Sorry no pets.

CAPSTAN COURT
630 HEAD ST.
Esquimalt. 1 and 2 bedroom. Call Manager 386-0083

984 McKENZIE
Near the University. Tennis court. 1 bedroom and bachelor. Call Manager 479-5754

1022 PANDORA
Close to town and bus. 1 bedroom. Call Manager 385-1493

1366 HILLSIDE
Luxury condominium for rent. 2 bedrm available June 1. Call 658-8855 or 388-4571

KIM Professional Management

GOOD REASONABLE ACCOMMODATION
We offer the following selection of suites with w/w carpets, drapes, etc. also hot water and close to bus service.
HILLSIDE—QUADRA
1025 KINGS 383-7633
1 Bach. available now $170
1 Bdrm. available now $210
2644 GRAHAM ST. 382-2881
1 Bdrm. from $185
2 Bdrm. from $245
2533 DOWLER 385-6594
1 Bach. available now $165
1 Bdrm. available now $190
CLOSE TO CITY CENTRE
404 DUNDAS 382-0160
1 Bdrm. available now $195
HIGH QUADRA AREA
960 INVERNESS 385-5292
1 Bdrm. available now $205
CRYSTAL POOL AREA
909 PEMBROKE ST. 383-2337
1 Bdrm. — $215
2 Bdrm. from $265
For information or appointments please call
RESIDENT MANAGER
OFFICE — Mon.-Fri. 386-3281

TREELANE ESTATES
AT THE WATER'S EDGE
Enjoy meeting your new neighbours in the congenial atmosphere of our Malahat Lounge, where the views of the city, sea, and mountains are spectacular. Join one of our bridge clubs, or the billiard group, build some shelves, in the hobby room, or just relax in our whirlpool after a sauna.
This lovely lifestyle is already established here at Treelane, a very special apartment complex.
AVAILABLE MAY 1.
2 Bedroom, 1½ baths, 1105 sq. ft. Panoramic views $420.
1 bedroom compact townhouse $305.
1 bedroom overlooking courtyard, 7th floor $278.
UNDERGROUND PARKING AVAILABLE $10.
103-105 GORGE RD. EAST
APPOINTMENT FOR VIEWING
388-5332 or 388-5315
Adults only — No pets.
CONCORD

PARENTS
Are your children attending Mt. Douglas High, Fernwood or UVic this fall?
Why Not Live Close By?
120 family-oriented town houses. Large, 2 and 3-bedroom units each with washer and dryer. Close to shopping. Two large playgrounds for children. 1-year lease, no pets.
CALL 477-5422
For further information
GORDON HEAD TOWNHOUSES
Managed by
Edgecombe Properties Ltd.

AVAILABLE NOW, ONE BEDroom suite, $175. Includes, heat, cable, covered parking. 384-7924.

JAMES BAY AREA 1 BEDroom suite, $180. Available May 7th. Adults, no pets. 592-9516.

OAK BAY, 1 BEDROOM, NO steps, adults, no pets. $190. 598-3862.

1 BEDROOM APT. AVAILABLE immediately, Gorge area, $140 monthly. 385-9948.

BEACON HILL PARK
Small, 2-bedroom townhouse, fireplace, wall to wall, fridge and stove, washer and dryer, covered parking. More — $325.00.
388-9036 388-6258

BACHELOR STES.
Available now in near new building, pay as low as $58 per month (if you're 55 or over) depending on income. For further details please call 592-2231.

WATERFRONT
1-bedroom available immediately; 1 bachelor, 3, one-bedroom, 2, two-bedroom available June 1 in adult only, no pet building. Heat and cablevision included in rent. Building featuring: Indoor pool, games room and sauna. Call Resident Manager: 385-4022, if no answer call Realspan Properties Ltd. 388-6454.

AVALABLE NOW
Brand new waterfront condominium (approx 1142 sq. ft.) within Victoria City limits. Very luxurious and spaseous 4½ Rm. — 2 bathrooms, 2 bedrooms $550 per month includes heat H. water and parking. (Mature people please) contact Wess Dickie (Dickie Agencies) 382-4312 or eves. 477-4662.

CRAIGHOUSE
885 CRAIGFLOWER RD.
1 and 2 bedroom suites, $191 and up. Available May now and June 1st. Fridge, stove, heat, hot water, drapes, w-w carpet. Vic West bus at door.
382-3480

HILLSIDE AREA
Between Cook-Quadra
Bach. ste. $168.85
1 Bed. Ste. $180.
These suites are available now and all rents include heat, cable etc. Please call 384-1738. Adults only. No pets.

OCEANFRONT
Country setting, a carefully layed out smaller apartment. 1 bedroom with private entrance. Living room, sliding glass doors open to beach access. Adult oriented. No pets please. Absolute peace and quiet a must. $185. Ocean Village, 642-5254

NO EXTRA CHARGES
Cable, heat, hydro, parking incl. Modern very quiet 1 bedroom with new w/w. Enjoyment by mature tenants. "Olympic Court" on Gorge water inlet. Bus service and shopping. $222. p.m. Available June 1. Res. Mgr. 386-9043. British American Realty Ltd. 385-1431.

UNDER NEW MANAGEMENT
CARNARVON MANOR
1-bedroom apartments from $205. Hot water heating, controlled entrance, parking available. Near to bus route. Mature adults only please. For appointment to view, phone Mr. or Mrs. Scullion at 382-0652, between 2pm and 9pm.

THE VILLAGE GREEN
2 BR townhouses from $249.00
Children Welcome
Free Cable and Parking.
Sorry, No pets.
Phone Mrs. Dean at 381-5226 or enquire at #208-122 Menzies.
Creighton Property Mgmt. Ltd. 388-4422

GROSVENOR PLACE
1342 Hillside Ave.
2 BR Suites from $280.00. Features include en-suite Washer/Dryer & Frost-free Refrigerator. One Suite available now, one available for June 1st.
CREIGHTON PROP. MGMT. 388-4422

BACH $175.
1 BDRM., $205
AVAILABLE IMMEDIATELY
2790 CEDAR HILL RD.
Modern block with shag carpets, free heat. 386-6805. Goodwyn Management.

LORD STANLEY MANOR
1350 Stanley Ave. 1 bedroom and 1 bachelor suite in modern block. Includes wall to wall, drapes, heat, water and parking. Adults only, no pets. 595-4128.

SUITES FOR RENT
3244 QUADRA STREET
1-Bedrm. From $205
NCLUDING
Heat, Water, Cablevision, Parking
Phone 382-5109
Mr. or Mrs. Cardle

MAY FREE
Immediate occupancy 1000 sq. ft. 2 Bdr. Sooke Condo with ensuite laundry room. Located in rural setting. Children and small pets welcome. From $250 per month. Caretaker 642-3631. British American Realty Ltd. 385-1431.

Camosack Manor
1035 Belmont Ave
Victoria's finest highrise, executive 1 bedroom, exceptional view of Victoria and Straits, available now. $388. Appointment to view, 598-7542.

831 ELLERY
Large, 2-BR suites from $246.00. Close to schools. Separate entrance. En-suite storage and many other features. Phone Mr. Logie at 382-3989 or 385-6873.
Creighton Property Mgmt Ltd. 388-4422

OAK BAY AREA
2151 Haultain
Adult Orientated building
1 Bdrm. — $223.00
Large Bachelor — $163.00
Heat-Water-Parking and Cablevision included.
Phone Mrs. Cardinal 592-4355

LARGE 2 BR. ONLY $220 MO.
Includes heat, hot water, parking. Excellent small family unit in 10 suite block, 741 Admirals Rd. Available now. 384-0656, 385-0795.

JAMES BAY, QUIET BUILDING on quiet street, June 1st, one bachelor, $165.25, includes parking, heat, hot water, cable, wall-to-wall, drapes and appliances, laundry facilities available, elevator, mature adults only, no pets. References. 385-8081 from 9-5.

2 BEDRM. $289.
350 LINDEN
Available June 1. Just a few blocks from Beacon Hill Park and Cook Street shopping area. Phone resident managers. 385-0742. Goodwyn Management.

WATERFRONT
Well planned 2 bedroom apartment in a quiet country setting. New appliances as well as a built in vacuum system. $300. For viewing call Ocean Village, 642-5254

Princess Pembroke Apartments
1020 Pembroke Street
Almost new building. 1 bedroom apartments, $195-$210. Children welcome. Sorry, no pets. Phone 382-9454.

VICTORIAN APT.
2111 SPRING RD.
1 B.R. $175. Parents with child welcome. Res. 382-6539

310 ROBERT STREET
1-bedroom suite, $198 mo. Heat, h/water, cable, parking included. Semi-waterfront. Bus route. 384-5320.

BROWN BROS on LANSHARD
"PEOPLE HELPING PEOPLE"

BACHELOR SUITES
$176.25 — Carriage House 1020 Burdett Ave.
$159.00 — Hollyview Arms 1180 View St.
$175.00 — Lord Michigan 235 Michigan St.
$160.00 — Prince Charles 215-217-219-221 Gorge Rd. E.
$150.00 — Russell Apts. 1813 Chestnut St.

ONE BEDROOM SUITES
$191.50 — Antrim Court — 2310 Quadra St. Across from Crystal Pool
$180.00 — 829 Admirals Road
$185.00 — Blackwood Manor 2664 Blackwood St.
$200.00 — Charles Dickens 243 Gorge Road E. WW carpet, heat incl. pool, sauna, rec room.
$235.00 — Dupont Villa — 345 Michigan St. 1 bedroom plus den, dishwasher, heat and cable incl.
$190.00 — Ellery Apts. 837 Ellery St. heat incl.
$210.00 — Gordreau Apts. — 129-131-135 Gorge Rd. E. WW carpet, heat incl. pool, sauna, rec room.
$178.00 — Groton Manor — 550 Quadra St. WW carpet, heat and cable incl.
$203.00 — Hollyview Arms — 1180 View St., WW carpet, heat and cable incl.
$173.00 — London Flats — 1321 Broad St., WW carpet, heat incl.
$185.00 — Lord Michigan — 235 Michigan St., WW carpet, heat ad cable incl.
$190.00 — Lord Nelson — 1615 Belmont Ave., HW floors, heat and cable incl. nice quiet street.
$193.00 — Louise Apts. — 1143 Pandora Ave. HW floors, heat and cable incl.
$210.00 — Prince Charles — 215-217-219-221 Gorge Rd. E.
$154.00 — #4 - 2624 Quadra St. HW floors, heat & cable incl.
$210.00 — Redwood Park — 155-157 Gorge Road E., WW carpet, heat incl. pool, sauna, rec area.
$175.00 — Regency Apts. — 1975 Lee Ave. Heat and cable incl. Oak Bay area.
$179.00 — Royal Ramada 825 Cook St.
$210.00 — Skyline Gorge — 2925 Qu'Appelle St. WW carpet, heat incl.
$195.00 — Thornwood Manor 1028 Inverness Rd.
$207.00 — Vista Royale — 1345 Pandora Ave. WW carpet, heat incl.
$185.00 — Wallmere Apts. — 2180 Haultain St., HW floors, heat incl. Oak Bay district.
$206.00 — Wellington Manor — 1670 Fort St. HW floors, heat and cable incl.

TWO BEDROOM SUITES
$275.00 — Blackwood Manor 2664 Blackwood St.
$270.00 — Charles Dickens — 243 Gorge Road E. WW carpet, heat incl.
$243.00 — Continental House — 464 Lampson St., WW carpet, heat and cable incl., swirl pool.
$225.00 — Ellery Apts. — 837 Ellery St. WW carpet, heat incl.
$255.00 — Gordreau Apts. — 129-131-135 Gorge Road E. WW carpet, heat incl., pool, sauna, rec room.
$196.25 — Lordon Nelson 1615 Belmont Ave.
$265.00 — Pembroke Place 830 Pembroke St.
$300.00 — #5-2624 Quadra Street, HW floors, heat and cable incl.
$290.00 — Redwood Park — 155-157 Gorge Road E., WW carpet, heat incl., pool, sauna, rec area.
$234.00 — Royal Commodore — 715 Vancouver St. HW floors, heat and cable inlc.
$270.00 — Verdon Place 859 Carrie St.
$285.00 — Vista Royale — 1345 Pandora Ave. WW carpet, heat incl. swirl pool.
$241.00 — Wellington Manor — 1670 Fort St. HW floors, heat incl., near Oak Bay junction.
$350.00 — Royal Woods — 1009 McKenzie Ave. WW carpet, heat incl. Dishwasher, pool, sauna, swirl pool and tennis court.

THREE BEDROOM SUITES
$390.00 — Cambella Villa 229 Ontario St.

For further information Please Call
BROWN BROS. AGENCIES LTD.
385-8771

BROWN BROS on LANSHARD
"People Helping People"

THE PRINCE CHARLES
215-217-219-221 GORGE RD. EAST
Bachelor suites from $160.00
One Bedroom suites from $200.00
Two Bedroom suites from $295.00
To View Please Call 382-8857

REDWOOD PARK
155-157 GORGE RD. EAST
One Bedroom suites from $220.00
Two Bedroom suites from $300.00
Pool, Sauna, W/W Carpet, Heat incl.
To View Please Call 384-2858

GORDREAU APTS.
129-131-135 GORGE RD. EAST
Two Bedroom suites from $285.00 W/W Carpet, Heat incl., Swirl Pool, Sauna, Pool. To View Please call 388-5740 or 384-9537.

THE CHARLES DICKENS
243 GORGE RD. EAST
One Bedroom suites from $200.00
Wall to Wall carpet, heat incl.
To View Call 388-6448
For further information please contact Brown Bros. Agencies Ltd. 385-8771

SPACIOUS 1 AND 2-BEDROOM suites, heat and cable included. 1300 Yates. 382-7905 or 384-4013.

FAIRFIELD-COOK, 1-BEDroom with fireplace. $275. Phone 384-9440 or 386-0421.

1 BEDROOM, ESQUIMALT, near Dockyard, $145. 478-0157.

ROCKLAND AVE, BACHELOR suite, walking distance, sunny, quiet. 388-6319.

COLWOOD LANGFORD 2 BEDrooms, fridge, stove, close to amenities. $200. 478-7990.

UNIVERSITY AREA. LARGE 1-bedroom overlooking lawns, recreation facilities. $235. 477-5803.

ESQUIMALT
1-bed. ste. $167.47
Available now. This is a very quiet bldg. Especially suited to senior adults and is oposite shopping and on transportation. Phone 382-0626. No pets please.

1 BDRM., $222
AVAILABLE IMMEDIATELY
Also 1 Bach. — $170
Central location, close to bus and shopping.
Phone 383-7633
K.I.M. Properties, 386-3281

AVAILABLE NOW
Brand new luxurious bachelor apt. — on Victoria City Waterfront $220 includes heat, H water, parking new frig and range (mature people please) contact Wess Dickie 382-4312 or eves. 477-4662. Dickie Agencies 919 Fort.

OAKMOUNT COURT
(1341 Hillside)
2-Bedroom suites — $217.70 includes heat, cablevision and parking. Please call 384-1622 or 385-8771.

TIDELINE APARTS
DALLAS RD. WATERFRONT
Bachelor suites, May 1 & June 1. Resident manager 382-5851
Creighton Prperty Management

1-BDR ESQUIMALT, QUIET, clean, well controlled building, elevator, laundry facilities, balcony, stove, fridge, cable vision, heat, water, parking included. Close to shopping centre, bus, parks, senior citizen centre. Adults only. No pets. 382-2221.

LARGE BRIGHT BACHELOR suite in clean modern apt. building, close to Parliament Buildings and shopping centre, sorry no children or pets, quiet refined adults only. Available June 1, $170 per month. Phone Owner Manager 477-6448.

NEAR OAK BAY
Spacious new condominium, 1 bedroom $285, 2 bedroom $425. Dishwasher, garburator, frost free fridge, self clean range, w-w, some with fireplace and ensuite, locked parking. 595-4011 or 382-3616.

BACHELOR SUITES IN WELL KEPT OLDER ADULT BUILDING — Close to Jubilee Hospital. Available immediately and June 1st., $159.00. Includes heat and cable. MONTREAL TRUST COMPANY 386-2111 or 595-3558 CARETAKER.

ELMWOOD TERRACE
1399 STANLEY AVE
Available immediately 1 bedroom suites, heat, hot water, cable, drapes, carpets, close to town, adults only, $183. 595-5257.

2 BDRM., $249
AVAILABLE JUNE 1st
2320 Quadra St.
Walking distance to town, heat and parking included. Phone 383-2277 Goodwyn Management.

1 BEDRM. $207
AVAILABLE JUNE 1st
310 St. James. 3 Blocks from waterfront. Adult oriented. To view, phone 385-1345. Goodwyn Management.

CAIRN VILLA
Modern 2 bedroom, park-like setting off Old Esquimalt Rd. Heat, cablevision and parking. Mature adults only. Sorry, no pets. 383-3410.

BELMONT TERRACE
1080 Belmont Ave. Bachelor suite available immediately, no children or pets, resident manager, 595-0755.

TOWNHOUSES
3 bedrooms, close to shopping and schools, 1½ baths, family room, cablevision, includes stove and fridge, heat, hot water, drapes, parking, spacious lawn, children welcome, no pets. 595-5313.

WALK DOWNTOWN, 2315 Dowler at Queens. 1 bedroom, $190, Wall to wall, drapes, balcony. Small, quiet, controlled entrance apartment block. Guest room, elevator. Available now. Rental information, 478-6354.

ADMIRAL SQUARE
1315 ESQUIMALT RD
1 - One bedroom
3 - Two bedroom
Clean, comfortable, close to shopping and transportation. 388-9311 or 381-5531, Concord.

IMMEDIATE OCCUPANCY
2 BDRM. SUITES
HANDY LOCATION
4026 QUADRA ST.
OPEN DAILY
479-0603
CONCORD

1-BEDROOM CONDOMINIUM, Beacon Hill Park area, harbour view, heated pool, sauna, whirlpool, Heat, hot water, parking. Prefer long-term tenant. $275 month. 383-5514, daytime, 479-7053, after 6 pm.

2 BEDROOMS IN HOUSE, basement suite for rent, kitchen, bathroom, living room, laundry room, private entrance. Heat, water and electricity included. $300. No pets. 477-6816 or 592-3064.

CLEAN, BRIGHT SUITE Craigflower-Tillicum area, one bedroom, $175. Hot water, heat, cable and parking supplied. Avaialbe June 1st. No pets or children, please. To view phone 386-9186.

ESQUIMALT
Bach. 1 and 2 bedrooms. Adults only, no pets, includes heat, hot water, free parking, sauna. Res. mgr. 385-4132, Office 384-9793.

SPARWOOD APTS
Town and Country area, 3824 Carey Rd, one bedroom, $231 month. 2 year old apartment block. Call Mr. Bol, 479-6297

SUITES FOR RENT
Bay and Quadra Area
1 Bdrms from $189.00
Bachelors from $164.00
Phone 383-1141 9am-5pm.

PANDORA — 1 BEDROOM self-contained suite in older conversion avail. May 1. $160.00 p.m. includes heat.
J. H. Whittome & Co., LTD. 388-4271

PARLIAMENT AREA
$188
1 bdrm. suite including heating, hot water, cablevision. Equipped kitchen. No children or pets. Apply 382-5945 9am-12 noon.

BACHELOR, 1 AND 2-BEDroom apartments, close in, Rockland area, quiet modern block, elevator and controlled entrance, suit quiet mature adults. No children or pets. 385-1779.

OAK BAY MODERN BLOCK, June 1, bachelor suite $190. 1-bedroom suite $211. Rugs, drapes, hydro included. No children or pets. 2233 Bowker Avenue, 592-1167.

FOUR SEASONS, LARGE 1-bedroom, carpets, drapes, colored appliances, sauna, free parking and cablevision, quiet culdesac, adults only, no pets. 954 Dingley Dell. Manager, 383-2219.

JUNE 1ST, SMALL 1 BEDROOM apartment in older house near Victoria Music Conservatory. $155 includes all utilities, laundry room. Days 477-6911 local 6618. Evenings 598-8461.

VIEW TOWERS
Bachelor to rent. Sauna and swirl pool. 2 blocks to downtown Victoria. Between 8am-8pm 382-0922.

KINGSWOOD
Bachelor suite available immediately. $159. No children or pets. Resident manager, 385-1789.

3 BEDROOM PENTHOUSE, ESquimalt, quiet, clean, well controlled building. Heat, water, cable, parking included. Adults only, no pets. 382-2221

1 BEDROOM SUITE FOR RENT, 839 Selkirk $154.00 per/month. Available immediately call Freddy Starke at 386-6160, or 595-1175 Castle Properties Ltd.

LARGE
1000 SQ.FT.
2-BDRM APTS.
Incl. quality appliances, underground parking and domestic hot water.
$255-$280 mo.
Offered by CENTRAL MORTGAGE AND HOUSING CORPORATION in
HATFIELD HOUSE
877 ELLERY ST.
388-3103

BROWN BROS on LANSHARD
"People Helping People"

CAMPUS, COURT
(1631-1641 McKenzie Ave.)
University area close to shopping and bus, 1 and 2 bedroom suites, covered parking available, tennis court. Please call resident manager 477-2775 or for further information please call Brown Bros. Agencies Ltd. 385-8771.

Park Pacific
STADACONA CENTRE
1545 Pandora
1 large, deluxe, 1 bedroom with fireplace 900 sq. ft. 350 monthly.
Large, 2-bedroom, deluxe suite, 1000 sq. ft., 425 monthly; all kitchen appliances, all amenities. Adult oriented. Parking and cable included. Sorry no pets.
RENTAL OFFICE
1545 PANDORA
BY APPOINTMENT ONLY
595-3132

SEASPRAY PROPERTIES LTD./REALTOR
1911 Quadra St. 386-3124
NOW RENTING
21 WEST BURNSIDE
A new building with a unique concept in design. Spacious suites with Thermopane windows, drapes, colored appliances, W/W carpets and large balconies, some with mountain views. Building is situated minutes away from downtown, close to good bus services, park and stores.
1 BR from $220.00
See building manager about our move in special with savings from $100.00 up to $254.00. To view call Mr. and Mrs. Quance 382-2906 or drop by anytime.

$247.00 ESQUIMALT 742 LAMPson St. Large apts in elevated location. W-W carpet, drapes, heat, cable, parking. Also bachelor at $110. To view, all mgr. 385-6414.
$195 up. LOVELY 1 and 2-br. top flr. apts in newer controlled entrance bldg. close to bus, shopping, town. Incl. elevator, balcony, carpet, drapes, parking.
$147.00 up. JUBILEE. Spacious, bright, 1-br. and bachelor apts in older block. Incl. heat, cable, carpet. Nice outlook. Avail. now.
$175.00 FAIRFIELD. Across from Beacon Hill Park. 1 br. in older block. Incl. heat, water, cable. Suit older adults. Avail. now.
$450 FAIRFIELD. Overlooking Beacon Hill Park. Lovely 2 br. 1½ bath condo. Incl. all appliances FP, balcony. Avail. July 1-Apr. 30/80.
PEMBERTON, HOLMES LTD.
1000 Government St., 384-8124

SINCE 1887 Pemberton, Holmes Ltd. 1000 Gov't St. 384 8124

ROCKHEIGHTS VILLA
742 LAMPSON
Good-sized apartments on elevated location. W-W carpet, drapes, heat, water, cable, parking, etc.
Bachelor $110
2-Bedroom $247
Call Manager, 385-6414 or
PEMBERTON, HOLMES LTD.
1000 Government St. 384-8124

STOP
Looking for a nice clean building and a very reasonable rent? Our rent includes parking and, most important, your heat; a savings of $30 a month on your rent.
899 Craigflower
382-1101 384-6606
TOD-HACKETT CONSTRUCTION LTD.

DARWAI

YVONNE MANOR
2630 Cook St. Available May 1st, 1 bachelor, $170. 1 bedroom from $177. Includes heat; cable and water. Sorry no children or pets. 386-3609.

MALORI GARDENS
760 Queens Ave. Close to Crystal Pool and short walk to town. Available May 1st. 1 bachelor, $155. One 1 bedroom, $170. Utilities extra. Sorry no children or pets. 382-1846.

CLOVERDALE
TOWNHOUSE COURT
991 CLOVERDALE
BACHELOR SUITES AND 2-BEDROOM SUITES AVAILABLE
HEAT AND CABLE INC.
CHILDREN WELCOME
NO PETS
Open to View 12-7 p.m
Contact Manager in Ste. 101
385-0814 or 385-0991 answering service
GREEN BANK DESIGNS LTD.

VIC WEST, BACHELOR APTS. heat, water, cable, parking included. Close to bus stop and downtown. Mature Adults please. Phone after 4, 386-7245.

P.R. BROWN & SONS RENTALS
BACHELOR
$163.00—CENTRAL MANOR 1230 Fort St. 385-3435
$185.00—RICHARDSON VILLA 1041 Richardson St. 388-6156
ONE BEDROOM
$134.00—PARK TOWERS 909 Vancouver St. 386-8586
$167.00—SEAVIEW TOWERS 450 Dallas Rd. 386-9292
$176.00—SUNRIDGE APTS. 1244 Balmoral Rd. 386-1018
$179.00—CAROLWOOD APTS. 1381 Pandora Ave. 595-5817
$180.00—ROYAL LYNWOOD 1310 Hillside Ave. 385-8454
$194.00—TOWNSIDE MANOR 975 Balmoral Rd. 384-0307
$194.00—OAKVIEW MANOR 3420 Quadra 386-6574
$197.00—CENTRAL MANOR 123 Fort St. 385-3435
TWO BEDROOM
$235.00—TOWNSIDE MANOR 975 Balmoral Rd. 384-0307
CONDOMINIUMS and TOWNHOUSES
Good locations. Two and three bedrooms. Bath — 1½ baths — 2 baths. From $310.00. 385-3435.
DUPLEX
$300.00 — Two bedroom — living room with F/P, fridge and range. Heat included. 385-3435.

INTERESTING ONE BEDroom suite in older house on one acre, some furniture, possible second bedroom. Availble immediately. 479-0496.

TWO BEDROOM SUITE, MAIN floor, no pets, infant welcome, controlled entrance, heat, hot water, carpet, drapes and cable, $240 per month. 1-7pm, 595-3379.

3 ROOMS PLUS KITCHEN, bath, private entrance and yard in character house on Fort near Cook, 1 child and quiet pet, $210. 383-6990.

LARGE ONE BEDROOM ground floor with view, Esquimalt, $198, heat and hot water included. 598-4319 before 10 and after 5.

BRIGHT AND SUNNY ONE bedroom suite, $188. includes heat, cable, laundry, on bus line, hardwood floors. Older tenant building. 383-0363.

885 OLD ESQUIMALT RD APT
Beautiful large bachelor suite with small bedroom, $170; Middle-aged or older. No pets. 477-7026 or 383-0888.

ATHLETIC PARK AREA, large 1-bedroom, living room, outside entrance, heat included. $150. Small pet or child OK. Available June 1. 479-8922.

ATHLETIC PARK AREA, small 1-bedroom, power included, oil stove, $120. Male preferred. Small pet OK. Available June 1. 479-8922.

3 BEDROOM UPPER SUITE IN older home, available May 15th, close to Jubilee Hospital, 1 child welcome, $300 per month includes heat. 595-1902.

2 BDR. SUITE $255 P.M. IN small Esquimalt block available immediately. Phone caretaker 382-5056. British American Realty Ltd. 385-1431.

OAK BAY, LARGE MODERN 1 bedroom suite. Clean, warm, quiet, near shops, bus, University, beach. Quiet reliable adults. No pets. June 1st. 477-1420.

The Sentinel
Near Naden, two 1-bedrooms, two 2-bedrooms. 385-1249.

DOWNTOWN, CLEAN 1-BEDroom apartment. $150. 1322 Broad St. Not suitable for children or pets. 386-3928.

1-BEDROOM, NEWLY DECOrated, includes hot water, cable. $180. 614 Esquimalt. Manager #10. 386-6309, 592-4673.

VIEW ROYAL
Bachelor suite available immediately, near bus, quiet block, $127. 479-5648 after 6.

SPACIOUS 2 BEDROOM BASEment suite, w/w, fridge, stove, all utilities included except share hydro. $300. 477-5441.

MOUNTAIN VIEW
One bedrooms available now. Heat and Cable included. No pets, phone 386-1014.

QUIET MODERN BUILDING on Yates. 1-bedroom, $189. Parking, heat, cablevision. 384-7785, 386-1961.

SIDNEY, BASEMENT SUITE, available May 15th with stove and fridge, suitable for couple. 656-1176 ask for Mr. P. Dentro.

TWO BEDROOM SEAVIEW apartment, Esquimalt, $225 including heat and hot water. 598-4319 before 10 and after 5.

LANGFORD 1002 GOLDstream, large 1 and 2 bedroom, available June 1st, no pets. 477-3808.

BACHELOR SUITE, $115 A month, share bathroom, includes utilities, available immediately. 384-2772.

1-AND 2 BEDROOM SUITES, available now, no pets, no smoking. Near K-Mart store and University. $175. 477-9643.

2 BEDROOM APARTMENT LOcated on Dallas Rd. Adult oriented. Pay all own utilities. Sorry no pets. 386-0604.

BEDROOM APARTMENT LOcated on Dallas Rd. One child welcome. Pay all own utilities. Sorry no pets. 386-0604.

2 BR APARTMENT IN PASSmore Place of Interurban Rd. Available June 1. $275/mo. 479-6880.

AVAILABLE IMMEDIATELY, one bedroom, heat, water, cable, $177. Esquimalt, no pets, 598-4490.

COLUMBIA APARTMENTS, 850 Admirals Road. Large 1 bedroom suite, $175, available June 1st. 1 child welcome. 382-5811, 388-7651.

SMALL SELF-CONTAINED suite, Heart of James Bay, all utilities included. $155 per month. 383-5570 after 6 pm.

HILLSIDE AND GRAHAM. DEluxe, modern 2 bedroom suite. No pets. Available May 1st. 383-0826 or 382-9995.

YATES-PANDORA, 2 BEDroom, $270, 1 bedroom, $190. Heat and Cable included. No pets or children please. Phone 598-2394.

1 BEDROOM SUITE IN BASEment, close to city. Gents only. $115. 595-4165.

1 BEDROOM APT. SUITE NEAR Woolco, $188 per month, mature people only, no pets. 478-9123 or after 6 pm. 383-5187.

## 201 APARTMENTS TO RENT FURNISHED

JUNE 1ST, SELF CONTAINED, gentleman over 30 preferred, $185 a month. 382-6610 after 6.

SPACIOUS, SELF-CONTAINED 2-bedroom suite, adults, no pets. 384-9157.

SMALL SELF-CONTAINED 1 bedroom upstairs, near Oak Bay border. 598-3764.

NICE BACHELOR SUITES, close to shopping centre, on Douglas St. 386-2481.

$150, ONE BEDROOM, UTILIties, share bath, responsible non smoker. 595-3865.

FURNISHED SUITE FOR rent, all utilities included, Lakehill area. 479-8196, evenings.

ONE BEDROOM, GORGE Area, everything included. $189. Phone after 6. 382-3930, 595-4972.

COZY COTTAGE WITH FIREplace, no pets. Malahat Bungalows, 478-3011.

BACHELOR SUITE, SELF-CONtained, near Mayfair. $140. 385-0655.

$145 A MONTH INCLUDING ALL utilities. 477-6308.

DOWNTOWN BACHELOR, pools, sauna, $260. 658-8842.

SEVERAL HOUSE OR APARTments, furnished, required to rent from July 9-August 25/79 and some a variety of periods. Preference to vicinity of St. Micheals School, 3400 Richmond Rd. Some cases will apply to single persons, others to families with or without children. Please call collect to Vancouver 736-1611 during office hours or write to J. J. Johannesen, 3737 Oak St., Vancouver, B.C. V6H2M4

HARTNELL HOUSE
1204 YATES ST
Modern, downtown, fully furnished, colour TV and radio, underground parking, security entrance. Two bedroom suite, $445 monthly or $165 weekly. One bedrom suite, $365 monthly, $125 weekly. Studio bachelor, $255 monthly, $85 weekly. 386-2812 or 383-0742

CRAIGFLOWER MOTEL
On Gorge waterway, offers deluxe bachelor and 1-bedroom suites at special winter rates. All the comforts of home. Completely furnished with maid service and laundromat on premises. Call 388-7861, Concord.

AVAILABLE JUNE 1
Fully furnished two bedroom luxury apartment at Laurel Point. Two full bathrooms, one ensuite. On ground floor with windows looking out on secluded interior courtyard and swimming pool. Rent $1,000 per month. Phone 382-4218 weekdays.

WEEKLY DAILY
Adjacent to Parliament Buildings on quiet street. Fully furnished one bedroom suites. Phones (no charge for local calls). Colour TV, Saunas, pool, games room, coin laundry, utilities. Royal Scott Inn, 425 Quebec St, phone 388-5463.

WEEKLY AND DAILY. FULLY furnished 1-bedroom suite, quietly situated near the Gorge Waterway. Living room with glass sliding door, view balcony, colour TV, indoor pool, sauna, jaccuzzi, laundry. The Oxford Castle Inn, 133 Gorge Rd East. Phone 388-6431.

AVAILABLE NOW
ESQUIMALT — CLOSE IN — 4½ Rm (Ground floor) 2 Bdrm. apt. (partly furnished with main furniture) $220, ALSO 3½ rms. (1 Bdrm) $206. Heat, H-Water, Cable, Parking.
Dickie Agencies Ltd. 382-4312 (or 388-9516 Res. Mgr.)

½ THE PRICE OF A MOTEL
Excellent 2 bedroom fully furnished apartment. In a nice area. Includes a hidea-bed, colour TV, Security entrance and locked underground parking. Available immediatley. Only $435 per month. Phone days 381-5542.

JUBILEE HOSPITAL AREA. ON bus route, across from shopping, fully furnished, including linen and kitchen ware. Bachelor and 1 bedroom apartments. $220 to $240 per month. Adults, no pets, 592-9516.

Michaelangelo Apts
1158 Yates St
Bachelor studio suite, downtown, everything supplied, color tv. $75 weekly or $225 monthly. 386-2812.

OCEAN MANOR
1 bedroom and studio suites, fully furnished including colored TV, dishwasher, private balcony plus Maid service. 388-7818.

DOWNTOWN FURNISHED STUDIO SUITE, MAY 1ST, KENT APARTMENTS, 1322 BLANSHARD. OLDER ADULTS. $180. SEE CARETAKER MORNINGS OR CALL 592-7536.

SPACIOUS SUITE. LIVING room, fireplace, dining room. Eat-in kitchen. Two bedrooms. Own basement. Four appliances. Heat, hot water included. Downtown. $355. 479-2736.

TOWNHOUSES NEW, JAMES Bay, 118 Michigan St. 2 bed, fully furnished, fireplace, vaulted ceiling, skylights, from $450. Herb Smith 388-6275 pager 880, or 385-2234.

WEEKLY—DAILY
Bachelor, 1 bedroom, fully furnished, TV, clean, quiet, comfortable, maid service. Shamrock Motel 385-8768.

$210 PER MONTH. 1 BEDROOM furnished apartment. Heat, light, water, cablevision included. Available immediately. 1052 Topaz. 382-9505.

QUIET, COZY, 1 BEDROOM furnished suite in the Fairfield-Ross Bay area. Close to sea and bus. Heat and water included. Vacant. $225. Phone 384-2892.

MAYFAIR MOTEL, WEEKLY and monthly, furnished bachelor suite, across from Mayfair Shopping Center. Quiet surroundings. 650 Speed Ave, 388-7337.

FURNISHED OR UNFURnished, 1 bedroom basement suite, $200 per month. Utilities included. No pets. 479-9180 after 5 pm.

ROYAL VICTORIAN MOTEL. Bachelor, 1 bedroom, 2 bedroom suites. Kitchens, fully furnished, colour TV. Weekly rates. 385-5771.

OFF OAK BAY AVENUE FURnished 1 bedroom basement suite, quiet and roomy, perfect for senior citizen or student, fully self-contained. $210. 595-0767.222222

SUBLET JUNE TO SEPTEMber inclusive, 1-bedroom, modern block, near Stadacona Park, $183 per month. 595-7402, after 6 pm.

ADMIRALS RD. NADEN, 1 BEDroom suite, cable, no pets, available now, $165 monthly, after 6pm, 383-2866.

ONE BEDROOM PRIVATE self contained suite, one person only, no pets. $185 per month. 382-6861.

EDGEWATER MOTEL, 1-BEDroom from $165 month, utilities included. 478-4212.

ONE BEDROOM FURNISHED suite, $185 includes all utilities. 383-2603 anytime.

AVAILABLE NOW ONE BEDroom, Central large block, adults, $210. 479-6936.

SUITE FOR RENT, UTILITIES included, $150, no pets. 385-2743.

## 202 FURNITURE TO RENT

MAIS
FURNITURE and APPLIANCES
RENT
COLOR or BLACK—WHITE TVs
FURNITURE—APPLIANCES
MICROWAVE OVEN
at PENNIES per DAY
1821 COOK
385-2435

STANDARD FURNITURE
Three Rooms from $47.50 per month
Immediate Delivery
382-5111 737 Yates St.

CAMOSUN
FURNITURE RENTAL
Month to Month
Piece or group
Immediate Delivery
833 Yates 383-3655

## 203 APARTMENTS WANTED

WORKING FEMALE STUDENT with cat needs 1-2 bedroom basement or main floor suite i;n Gordon Head, Oak Bay or Fairfield area, up to $180. 592-7628 after 4 pm.

WORKING FEMALE REquires quiet 1 bedroom apartment within walking distance of VGH, up to $200. After 4pm, 384-3217.

WORKING GIRL WISHES 1 bedroom unfurnished apartment. 382-8554.

NEWLYWEDS WISH BASEment suite, unfurnished for June, reasonable. 592-2594.

## 204 SHARED ACCOMMODATIONS

HAVE HOUSE WITH FOUR bedrooms, one available May 1st. Female preferred. Must help with household chores. $100 a month. 598-3529.

AVAILABLE MAY. 2-BEDrooms. Vegetarian, non-smoking, co-op house. Garden, fireplace, trees. 386-2990.

YOUNG CHRISTIAN MAN wanted to share townhouse, $200 month, phone after 6pm, 479-0587.

FEMALE WANTED TO SHARE 2 bedroom semi furnished apartment in Fairfield, $115 plus hydro, 386-9609 before 10am.

LARGE ROOM IN STABLE CO-op house, Fairfield area, near park, ocean and tennis courts. After 4pm, 383-7837.

WANTED PERSON TO SHARE house with 2 people. For information phone 386-2997.

TWO BEDROOMS IN HOUSE close to shopping and UVic, 592-6263 or 592-7025.

MELLOW PERSON(S) TO share co-op house and garden. 386-1991.

2 ROOMS AVAILABLE, LARGE house, young people, call Alan P. 479-6110 or 384-8075 pager 750.

DUPLEX TO SHARE, JAMES Bay. Female. Immediate occupancy. 382-0562.

ROOM IN HOUSE, $100. BIG garden, friendly people. Prefer non-smoker. 383-9426.

## 206 DUPLEXES TO RENT

AVAILABLE JUNE 1, COLwood. Immaculate 4 yr. old, fully carpeted, 2 bedrooms, large fenced landscaped yard, sundeck, drive-way and full high heated basement, $335, negotiable. Phone days 382-3181, ask for Mr. Sharples, evenings 658-8331.

OCEAN VIEW
Huge 3 level deluxe duplex in a lovely country setting. A complete refinishecd 2400 sq. ft. home available June 1. $500. Ocean Village, 642-5254

2 BEDROOM, UNIQUE LARGE sunken living room with fireplace, dining room. Suite alive with charm. $490, includes utilities, fridge and stove. No children. A & J Management Services, 478-1282.

FAIRFIELD AREA, NEAR Gonzales Beach, side by side 2 bedroom duplex, all rooms large, fridge, stove, hardwood floors, garage and basement, available May 15th, $300 per month. 479-8097.

AVAILABLE NOW, SIDE BY side duplex, Happy Valley-Glen Lake Rd area. 3 bedrooms, 2 baths, avocado appliances, wall to wall. Fenced backyard. Rent $350 per month. References required. 479-2788.

QUIET WORKING GIRLS TO rent large lower 2 bedroom. Appliances, heat, private parking included. No pets, $350. Fernwood area, available immediately. 595-7914 after 6 pm.

LANGFORD, JACKLIN ROAD, upper spacious 3-bedroom, wall-to-wall carpet, stove and fridge, heat included. Allow 2 children. No pets. $340 per month. 478-5260.

OCCUPANY JUNE 1. 2-BEDroom duplex, vicinity Royal Jubilee, utilities all found. Washer, dryer included. Children, pets welcome. Asking $375 per month. Phone after 7, 595-0177.

SOOKE
Rent or buy a modern 2 bedroom strata duplex on quiet street. Take car, truck, trailer or camper in trade. $33,900. 642-5655.

SIDNEY, 3-BEDROOM, MODern, side-by-side duplex, close to school, wall-to-wall, stove and fridge. $275 per month. Available June 1. Call Royal Trust, 388-4311.

2 BEDROOM, SIDE BY SIDE duplex, Richmond Hillside area, stove, fridge, drapes, wall to wall carpet, basement, garage, $350. Available June 1st. For appointment to view 477-4030.

COOK-MAPLEWOOD AREA. Modern, large (1100 sq. ft.) 2 bedroom duplex. $300 including heat, cold water and garage. June 1st. 384-2457.

3 BEDROOM SUITE, $257 PER month, Haultain and Belmont, available June 1st. 2 bedroom side by side duplex, $295 per month, Hillside. 598-3911.

3 BEDROOM SIDE BY SIDE DUplex, quiet culdesac street, Wilkinson/Interurban area. $300 month yearly lease. Available early June. 652-5873.

LOWER DUPLEX AVAILABLE immediately, short term only. 1319 Gladstone Ave $175 month. Keys from Cana office next door at 1321 during working hours.

WESTERN COMMUNITY NEW spacious 2 bedroom plus in-law or 3 bedroom. Stove and fridge, wall to wall, quiet treed area, 5 minutes from Woolco, 478-4230.

AVAILABLE IMMEDIATELY Fairfield, upper one bedroom including fridge, stove, heat and hydro, $240 month. no pets. 598-1727

JAMES BAY, RESTORED 2 bedroom duplex, fireplace, full basement, hardwood floors, vacant, $350. 508 Niagra.

2 BEDROOM END TO END DUplex, 892 Brock Ave. Langford, fridge, stove, water and garbage, $165. No children. 478-7036.

2 BEDROOM DUPLEX, FIREplace, full basement with extra bedroom $340 month. Children welcome. 388-4068.

DUPLEX 1 BEDROOM SUITE, Quadra Queens area, $165. Available June 1st. Call evenings, 478-7211.

AVAILABLE JUNE 1ST, DOWNstairs duplex, 2 bedrooms, fridge and stove, Jubilee area: 479-5474 after 6pm.

SOOKE SASEENOS, 3 BEDroom in-law, carpets and appliances, $300. 598-6956.

3 BEDROOM DUPLEX, CHILdren and pets welcome, $250. 595-5239.

TWO BEDROOM DUPLEX, fridge, stove, $200. No pets. 479-0289.

DELUXE 2 BEDROOM DUplex, centrally located, $350 per month. 477-4487.

AVAILABLE IMMEDIATELY, 2 bedroom, fridge and stove, separate entrance, no pets. Close to shopping. 479-9587.

AK BAY, SIDE BY SIDE DUplex, 3 bedroom, 2 full baths plus den, $395. Ken, 592-6225.

2 BEDROOM, FIREPLACE, w/w, fridge and stove, $285. Available now. 479-9902.

3 YEAR OLD, 3 BEDROOM SIDE by side duplex, stove and fridge. $395 month. 477-8522.

3-BEDROOMS, DUPLEX, available immediately. 385-2930.

JUNE 1ST, LARGE EXTRA-loaded side-by-side. $385. 479-9450.

2-BEDROOM SXS DUPLEX, Tillicum area. 477-8058.

2 BEDROOM DUPLEX, FERNwood-Haultain area. Basement, fireplace, $276.50. 478-2638.

## 210 HOUSES TO RENT UNFURNISHED

3-BEDROOM HOUSE, COOK-Maplewood area, available June 1. 385-7274.

75 BATTLEFORD, NEAR Woolco, 2 bedrooms plus extra basement room, $285. 479-6264.

THREE BEDROOM BUNGAlow, renovated, 841 North Park.

BROWN BROS on LANSHARD
"PEOPLE HELPING PEOPLE"
$525—994 Clark Drive Brentwood, 3 bedroom, H/W and w/w carpet, dining room, fireplace, very nice.
$250—1615 Morrison St., 1 bedroom triplex, upper. H/W floors heat incl. Fireplace.
$375—970 Woodhall Drive, 2 bedroom SxS duplex, H/W floors, den, carport. Nice, quiet.
$435—2530 Kilgary Place, 3 bedroom house H/W floors, firepalce, 1½ bathrooms, Cadboro Bay district.
$300—1137 Pandora Ave., 4 bedroom house.
For further information please contact Brown Bros. Agencies Ltd. 385-8771.

Century 21 WESTERN HOMES
1037 Cloverdale 386-3494

HELMCKEN AREA. ONE level 3-bdrm, FP, quiet street, appliances. $400 P/M. Avail. June 1.

Duplex. 2-BR, large kitchen. Appliances. Great yard. $283 p.m.

Executive home, Shawnigan Lake. 3-BR A-frame, w-w, thermal windows, decks off all BRs, view of the lake. $400 p.m.

Hillside-Quadra. 2-Bedrm and den in older well kept home. $350.

3-Bedrm townhouse near Mayfair. One level next door to park. W-W, Fr. and St. $350.

DELUXE 3-BEDRM. TOWNHOUSE
MORNINGSIDE WEST
GORDON HEAD AREA
1½ Bathrooms $360
2½ Bathrooms $375
Exceptional sound proofing. Low cost oil heating. W-W carpets, full basement. Electric fireplace, free water and cablevision, washer, dryer, fridge and stove in each unit. Available June 1.
Phone Mr. or Mrs. Turner for viewing 477-3481
Viewings 9 a.m.-6 p.m.
Byron Price and Assoc. Ltd. 385-2458

OAK BAY, LUXURIOUS RESIdents with superb waterfront views. 1700 sq. ft. of First Class accomodation. Includes large living room with fireplace, dining room, cozy den, two bedrooms, well appointed kitchen, two full bathrooms with powder room, large patio and balcony. Thermo pane windows and built in vacuum system. This superior townhouse offered for lease at $1000 per month. For further information contact Royal Trust, 388-4311.

IMMEDIATE OCCUPANCY. Close to town, 3 bedrooms, fireplace, fridge and stove. Needs clean up. 3 months only. $195.00 p.m.
Also spacious home with 2 bedrooms, fireplace and dining room and fenced lot. $325.00 p.m. Call Audrey at 388-6161 (24 hrs) PAC-WEST INTERNATIONAL REAL ESTATE BROKERS INC.

½ ACRE WATER VIEW
Located in most desirable 10-Mile Point, 3-bedroom completely redecorated, very secluded and quiet, responsible adults, $550 per month. 477-7545 weekdays after 4:30.

GLEN LAKE AREA, 5 YEAR old house on 2 acres of land, own well, 3 bedroom upstairs, 1½ baths, balcony, stone fireplace. Recreation room and 1 bedroom downstairs, attached garage. Easy care grounds, available June 1st. $390 per month. Phone evenings, 478-2767.

AVAILABLE JUNE 1, 2500 block Avebury. Haultain-Bay-Fernwood area. Clean location. Storey and half, basement, compact home, big lot. Living, dining, kitchen, bath, 1 bedroom on main floor. 2 bedrooms upstairs. $375. a mo. Rent option to buy. Ph. Kasapi Construction, 386-6191

Beautiful Metchosin
Modern 3-bedroom home available May 15. Range and fridge included. $385 per month. One year lease or longer to respectable family only. 598-3913 weekdays, or 477-9385 after 6.

SALT SPRING 2 BEDROOM cottage, large living room with fireplace, kitchen, stove, fridge, dining area, utility room, large sunporch looking over Burgoyn Farms-garage, $325. 12 acre pasture land $50 extra. Phone 112-653-4237.

$400.00 CLOSE TO TOWN. WELL maintained character home with superb water-mtn. views. Incl. 2-3 br, 2 baths, FP. Suit small family. Lease from June 15. PEMBERTON, HOLMES LTD. 1000 Government St. 384-8124.

TOWNHOUSE, 2 BEDROOM and nursery, fireplace, 1½ baths. New fridge and stove. Utility hookup, large storage area and yard. Plain exterior. Beautiful interior. Esquimalt. $350 plus utilities. 382-4030.

3017 SHELBOURNE STREET — 2 bedrooms, full basement, stove and fridge. Needs redecorating. Owner will allow $50.00 off first month's rent to cover decoration costs. Drive by then phone for appointment — 385-7721.

DELUXE TOWNHOUSES, $450 per month and up, brand new, 2 and 3 bedrooms in country setting, heatilator fireplace, fridge, range, dishwasher, etc. Contact 388-6113 or 382-4752.

TOWNHOUSE NEW, JAMES Bay, 118 Michigan St. 2 bedroom, appliances, fireplace, vaulted ceiling, skylights, from $425. Herb Smith, 388-6275 pager 880 or 385-2234.

ONE AND HALF BEDROOM ESquimalt house. New carpet etc., stove, fridge. Available immediately $1275 p.m. Larry Haddon 592-7735. British American Realty Ltd. 385-1431.

2 BEDROOM HOUSE. ALL electric. Big backyard, older couple, handyman preferred. Bus at door. Reasonable rent to right party. 384-8933 after 4.

ATTRACTIVE TWO BEDROOM house in Sears area. Fireplace, electric heat and carpet. Garage. Available now. $325. Phone 479-9222 after 4.

THREE BEDROOM HOME with garden space, downtown area, family preferred, $300 per month, vacant 1st of June. 385-4906 or 479-4444.

2 BEDROOM HOUSE, TIL END of August or September, 1979. Douglas and Ralph St area. Immediate occupancy, $215 per month. 383-7527 after 3 pm.

2 BEDROOM ON MAIN FLOOR, 2 in basement, large living room with fireplace, heat included, close to Mayfair Shopping Centre, $350. 479-8624.

TOWN AND COUNTRY AREA, 2 to 3-bedroom home with basement, $325 per month. Available June 1. Call 477-7988.

2 BEDROOMS, DINING AREA, wall-to-wall carpets, redecorated, full basement, $325 a month. 383-7755.

LARGE DUPLEX ON SALTSPRing Island, close to Ganges. $350. Small apartment. $175. 537-5883, 595-8113.

DELUXE TOWNHOUSE, 3 BEDrooms, 3 yr. old, near KMart, all appliances. $385. After 6, 477-6183, 477-7805.

LARGE 3 BEDROOM HOME IN Maple Bay, $425 per month. Call 748-0716.

## 210 HOUSES TO RENT UNFURNISHED

SMALL COTTAGE CLOSE TO buses and shops, View Royal area. $175. 479-0135.

AVAILABLE NOW, K-MART area, $255. Phone after 5 pm, 721-3589.

## 211 HOUSES TO RENT FURNISHED

SEVERAL HOUSE OR APARTments, furnished, required to rent from July9-August 25/79 and some a variety of periods. Preference to vicinity of St. Micheals School, 3400 Richmond Rd. Some cases will apply to single persons, others to families with or without children. Please call collect to Vancouver 736-1611 during office hours or write to J.J. Johannesen, 3737 Oak St., Vancouver, B.C. V6H2M4

OAK BAY
Cosy 2 bedroom home on large, treed lot. Fireplace, dining room, one car garage. Tenant to maintain lawns and perform simple gardening chores. Contact Mr. Taylor, National Trust Co. Ltd. 388-5451, 8:30-4:30 pm.

SMALL FURNISHED COTtage, magnificent waterfront, 10 miles west of Sooke, gardening privileges, available immediately. $165 plus light caretaking to clean mature tenants. Regret no children. References. 112-646-2824.

CORDOVA BAY, LOVELY SEA view, close to park and beach, fully furnished, cosy 1 bedroom, clean, character home. Fireplace, electric heat, plus wood heater, nice garden area. No pets please. Available immediately, $300 per month. Phone 658-5101.

$375.00 JAMES BAY. COMPACT 4 br. home. Fully furnished. Avail. June 1. Lease. PEMBERTON, HOLMES LTD. 1000 Government St. 384-8124.

$200. ATTRACTIVE CONTEMporary cottage by secluded lake near Sooke. Suitable nature loving adult or intimate couple. No predatory pets. 642-5508.

FURNISHED THREE BEDroom house. Available July and August. 1 mile from UVic Campus. 477-7863.

2 BEDROOM 12X65' FULLY furnished mobile home for rent. Available now til August 31st, '79. Goldstream area. $225. 386-1654.

COZY, 1-BEDROOM DREAM. Fully-furnished. Immediate occupancy. $250. 595-4208.

## 212 HOUSES WANTED TO RENT

WOMAN AND 2 CHILDREN desperately want house on Cordova Bay waterfront as soon as possible. Would be very interested in renting with option to purchase. If required will sign long term lease. I keep a meticulously green thumb residence. Excellent references. Will pay up to $500 a month. If not renting now but in future please keep my number. I'll wait. Call after 4, 479-2831.

WORKING COUPLE WITH small quiet dog require duplex, character suite or house in James Bay, Fairfield or Rockland district for June 1st. Excellent local references. Up to $350 a month. 598-8305 after 4 pm.

COUPLE ENJOYING FIRST tastes of parenthood, required older house, spacious yard. Afford $200 to $320 monthly. Responsible, will maintain and improve property. 474-2558.

YOUNG MARRIED COUPLE from Institute of Ocean Sciences require 1-2 bedroom house in Saanich Peninsula, references provided. Call 656-6986 after 5 or weekends.

NON DRINKING, NON SMOKing working couple seeks Quiet residence starting August 1st. Reasonable rent exchanged for long term rental, upkeep, references. 386-0845.

EXECUTIVE HOME ON 2-3 year lease, 4 bedrooms, 2 bathrooms, rec room, family room, by responsible family, rent negotiable to $700 per month. 386-2352 after 6 pm.

FAMILY OF 5, NEEDS 3 OR 4 bedroom home, Sooke, Colwood, Saanich area. With room for garden, chickens. Will clean, clear, fix up and maintain. Excellent references. 112-646-2068.

3 RESPONSIBLE ADULTS, NO children or pets, want older 3 bedroom house or duplex, around $300, will do repairs. 598-3418 evenings.

QUIET WORKING COUPLE REquire 2 or 3 bedroom home with garage or basement, excellent references. Mrs. Mepham, business 386-8355, res. 652-4974.

3 RESPONSIBLE NON-SMOKing adults, with references want nice 3 bedroom house, near or on beach area. Around $500. Phone 478-9273 or 656-1877.

RESPONSIBLE WORKING couple require 2 bedroom country home, preferably with fireplace and garden area. Excellent references. 478-0128.

WILLOWS AREA. PROFESsional family desires 3-4 bedroom. Long lease. Start August. Victoria Press Box 10.

RESPONSIBLE FAMILY LOOKing for 3-4 bedroom country home with fireplace, by end of June-July 1. 383-6036.

DOCTORS FAMILY LOOKING for large older home in James Bay or Fairfield near Park. Phone 385-4902.

SMALL, CLEAN, 2 BEDROOM home with fireplace, under $300. Cedar Hill - Reynolds area. 479-5541, evenings.

YOUNG COUPLE WANTS 2 bedroom house with garage for May 15th or June 1st, have references, 382-1455.

WANTED TO RENT 3 PLUS bedroom home in Saanich Peninsula area, May 15th or June 1st. 479-5254.

TWO RESPONSIBLE MOTHERS (three children) require home in James Bay area for June 1. Call 652-5627 or 386-2850.

RESPONSIBLE MARRIED working couple require 2 or more bedroom house by June 1st. Excellent references. 384-2189.

RESPONSIBLE COUPLE WITH child require 2-3 bedroom house/duplex, Oak Bay or Fairfield. 592-1511.

FOR AUGUST 1ST 3 BEDROOM home near Lansdowne Junior High, good references. 592-3177.

## 215 HALLS, WAREHOUSES STORES and OFFICES TO RENT

PRIME DOWNTOWN LOCAtion, upstairs, spacious, suitable for offices, studios, tailoring, architects, consultants, designing, etc. 477-1420.

500 SQ.FT. GROUND LEVEL OFFICE OR SHOP, BURNSIDE NEAR FINLAYSON. CALL MR. ANDERSON AT 382-2721.

SOUNDPROOF ACOUSTICLY tiled rehersal space available. Could suit photographer in model session. Call 385-8535.

AVAILABLE IMMEDIATELY 410 sq. ft. prestige office space for subletting by month or term of one year at cost. Call 384-7119.

WE NOW HAVE 937 SQ. FT. OF office space available overlooking the Inner Harbour. For further information call 388-9181.

OFFICE SPACE, GROUND floor, 1005 View and Vancouver St. Also, upstairs studio. 112-748-8944.

OFFICE, DOWNTOWN, street-level, with outside view, 180 sq.ft. $90 per month. Dowell's Cartage, 503 Yates Street.

STORE FOR RENT, APROXImately 1,000 sq. ft. $295 per month. Haultain and Belmont. Phone 598-3911.

INDUSTRIAL ZONED 1000 SQ. ft. warehouse and office. 385-2496 weekdays, 8-5.

## 215 HALLS, WAREHOUSES STORES and OFFICES TO RENT

REALSPAN PROPERTIES LTD.
846 BROUGHTON 388-6454

WE SPECIALIZE IN LEASING

BAINS CENTRE
Excellent, well located, new, retail, office and warehouse space. In the heart of North Douglas area.

PRIME OFFICE SPACE MARKET SQUARE
Brick, beams, high ceilings and quality renovations make this one of the most attractive office locations in town. Up to 13,000 sq. ft.

SIDNEY
Downtown location that is ideal for retailing or inside auto sales. Large building that can be divided.

WHARF STOP BASTION SQUARE
10,000 ft. of retail and 20,000 ft. of office in this development. High traffic count and views of the harbour.

HARTWICK COURT
1275 ft. of improved office space overlooking the harbour.

WESTCOAST SAVINGS BUILDING
Office space available in the James Bay and Esquimalt locations.

506 FORT STREET
2nd floor, 2000 at 4.65
3rd floor, 3000 at 4.85
Heritage Building has elevator, located next to the harbour.

STORE FRONT 917 FORT
1800 ft. of retail space in good traffic area.

HILLSIDE HOUSE
Across from Hillside Mall. Good office space.

MAYFAIR DISTRIBUTION CENTRE
4000 sq. ft. units of warehouse with good access to all parts of the city. Loading docks, plus drive-in spaces. Room for semi trailers.

INDUSTRIAL LAND FOR LEASE
1. In harbour area, has trackage.
2. Up to 6 acres within four mile circle.

BB BROWN BROS. on LANSHARD
"People Helping People"

1006 FORT ST.
3000 sq. ft. prime office space, good parking, air conditioned, excellent co-tenants. Will subdivide.

830 PEMBROKE ST.
2100 sq. ft. ground floor office area, good parking, heat included, at $6.50 sq. ft. Available now.

829 ADMIRALS RD.
1800 sq. ft. of bright ground floor office space, very reasonable. Excellent parking, some partitions already in. Also, 460 sq. ft. available at $125.00.

643 DAVID ST.
9000 sq. ft., good parking, 6300 on main with large loading doors at ground level. 2700 sq. ft. mezzanine and office area, $4.50 sq. ft. Suitable wholesale sales and storage.

For further information please contact Brown Bros. Agencies Ltd., 385-8771.

SS SEASPRAY PROPERTIES LTD./REALTOR
1911 QUADRA 386-3124

OFFICES:
Hartwig Court 800 Sq. Ft.
1005 Broad 980 or 2200 Sq. Ft.
3960 Quadra 1010 Sq. Ft.
2614 Bridge 125 S.F. $80.
464 E Burnside 1400 Sq. Ft.
3025 Shakespeare 1200 Sq. ft.
836 Devonshire 400 Sq. Ft.
3440 Douglas St. 2700 Sq. Ft.
3293 Douglas St. 2200 Sq. Ft.

RETAIL/STOREFRONT
3400 Douglas 2300 S.F.
Stadacona Centre from 700 S.F.
Gov't & Bay 2500 S.F.
Burnside Plaza 2000 S.F.
2614 Bridge St. 611 S.F.

WAREHOUSE
Gov't & Bay 1200 S.F. + Office
Nanaimo 3500, 7000 S.F.
626 Esquimalt 1200 S.F.
834 Devonshire 3500 to 16000 S.F.
R. D. LAW 386-3124

MEDICAL OFFICE
1105 Pandora Ave. 471 sq.ft. of partitioned Medical Office space located in the Medical Arts Building, immediate possession.

DOWNTOWN OFFICES
A choice of office space from 335 sq.ft. up to 2200 sq.ft. available to view in modern air-conditioned building opposite city parkade. Attractive low rates.

RETAIL STORE
A small retail unit (400 sq.ft) in the mall at 720 Yates St. Now available.
MORGUARD PROPERTIES
Phone 383-4168

A CHOICE OF DOWNTOWN OFFICES TO RENT AT REASONABLE RATES. APPLY PEMBERTON, HOLMES LTD. PROPERTY MANAGEMENT 384-8124, 1000 GOVERNMENT ST.

ROYAL OAK SHOPPING CENTRE
Only two spaces left, 1160 sq. ft. and 2000 sq. ft. Please call David Brown at 386-6308.

WAREHOUSE OR MANUFACturing, excellent central Saanich location. 2400 sq.ft. to 4500 sq.ft. including offices. New building, 16' clear ceiling, power, low lease rate. 652-1777

HILLSIDE/GOVERNMENT
Office or display area, second level, all carpeted. Heat and air conditioning. Telephone operator, parking, 3000 sq. ft. or divide. $3 a square foot. 388-7311.

OFFICE SPACE FOR RENT, central location, secretarial services. Tel answering, Telex, on premises as you need it. Phone 384-5224 weekdays.

2100 SQUARE FEET STREET level office space — downtown location — air conditioned. J. H. WHITTOME & CO. LTD., 388-4271.

MODERN BRIGHT CARPETED 450' office, $195 including heat, light. Also 450' to 1000' available on thoroughfare, parking, near Woodwards. 383-8774.

## 215 HALLS, WAREHOUSES STORES and OFFICES TO RENT

OFFICE OR RETAIL
Space available up to 2600 sq. ft. All ground level, high traffic count, good free parking. Please call Mr. Anderson at 382-2721.

CITY LOCATION STOREFRONT WAREHOUSE 680 SUMAS ST.
1,500 sq. ft. in a modern, attractive complex. Good exposure. Available immediately. $450 per month on a lease basis. Victoria Realty 386-3585. Mr. D. Munro 477-1705.

WAREHOUSE 5000 SQ.FT. or 10,000 SQ.FT.
PRIME LOCATION
INCLUDING OFFICE SPACE
Phone Mr. Anderson at 382-2721 for further details.

WAREHOUSE-OFFICE COMBINATION
APPROX. 1400 SQ. FT. INCLUDING CARPETED OFFICE SPACE, WASHROOM. LARGE OVERHEAD DOOR IN WAREHOUSE, HEAT AND LIGHT INCLUDED IN RENT OF $375 PER MONTH. FOR FURTHER DETAILS CALL MR. ANDERSON AT 382-2721.

OFFICE SPACE HILLSIDE AVE. GROUND FLOOR
All utilities included in rent with janitorial services. Ample parking. Approximately 1100 sq. ft. For further information.
388-4434 WILF GEE 388-4434
WESTMONT REALTY (1977) LTD.

WANTED TO RENT IMMEDIately. Prefer Colwood-Langford area. 4000 - 5000 sq. ft. of warehouse storage suitable for furniture storage. Must have proper access for truck loading. Require proper heat and lighting. If you have the above requirements, call Harry at Colwood-Langford Furnitureland, 1610 Island Hwy (Farmers Market), Tel. 478-1921.

SIDNEY PROFESSIONAL
678 sq. ft. of office space, suits medical, accountant, engineering, etc. $310/m. Call S.P.P. Ltd., 656-4000, 656-2427.

ROYAL OAK
4500 W. Saanich. Retail or offices. 2,100 sq. ft., second floor, will subdivide, $4.
850 sq. ft. main floor, $5.50.
New building with good parking & access to Saanich Peninsula. Phone 479-2157.

STUDIO—OFFICE
Space available in areas from 500 - 800 sq. ft. Some rents include heat and light and some space is available immediately. For details call Mr. Anderson at 382-2721.

OFFICE SPACE
950 sq. ft. near T & C Shopping centre, ample parking $250 monthly. Call
388-4434 RICK KINNIS 388-4434
WESTMONT REALTY (1977) LTD.

ROYAL OAK PROFESSIONAL BUILDING
Some office space still available. 810 sq. ft. to 4000 sq. ft. Please call David Brown at 386-6308.

PRIME RETAIL/COMMERCIAL
Available June 1st for 1 year. 2200 sq. ft. of space at ground level. In shopping mall in Langford. Call Nancy Young, Waterman & Assoc. Realty, 478-9581 or 478-1974.

ALL YOU HAVE TO DO IS PAY for your phone. Everything else is supplied; your own private office, a waiting room, receptionist and utilities. All for as low as $240 month. 382-2170 or 388-6275 pager 997.

2,000 SQ.FT. COMMERCIAL space available, center of town. 382-4214.

CENTRAL LOCATION, SECOND floor, $150 per month. Phone 479-4405.

## 233 MORTGAGE LOANS AND INSURANCE

SINCE 1887
Pemberton, Holmes Ltd.
1000 Gov't St 384-8124

$ ? $ $ ? $ ? $ ? $ ? $

NEED MONEY TO FINANCE THE PURCHASE OF YOUR HOME OR FOR REFINANCING
WE CAN HELP!
WITH
—LOW RATES
—FLEXIBLE TERMS
—LOW COSTS
—FAST SERVICE
—NO LOCK IN.
CALL 384-8124
HOWARD CLARK OR BOB RESTALL

Household Realty
SECOND MORTGAGES
NO BONUSES
NO BROKERAGE EES
NO FINDER'S FEES

FAST SERVICE
Come on in or call the nearest office of Household Finance
Ask for Mortgage Services

VICTORIA
651 Johnson Street
382-8156
3459 Saanich Road
386-3226

MORTGAGE NEEDS
Low Cost Residential and Commercial mortgage financing available. If you have tried to obtain a conventional mortgage and were turned down due to credit problems, or not enough equity in your property we may be able to help.
Courtesy to fellow brokers
CALL
CLIFF JOHNSON
382-8215
First Victoria Financial Corp.

## 233 MORTGAGE LOANS AND INSURANCE

1st AND 2nd MORTGAGE LOANS
SOOKE—GULF ISLANDS
SHAWNIGAN—DUNCAN
UP-ISLAND—MAINLAND

We specialize in Land and Land Development Mortgages anywhere in B.C.

Existing Mortgages Bought

Call Mr. Douglas Hawkes
384-7128 (after hours 477-9544)
DOUGLAS HAWKES LTD.
990 BLANSHARD ST.

MORTGAGE MONEY AVAILABLE
Fast—Courteous Service
GLENGARRY REALTY
479-7138 (24 hrs.)

PRIVATE FUNDS
$2000 to $10,000 for mortgage, interim finance, home improvements or additions. Low interest payments and rates. 385-5020 anytime.

## 234 MORTGAGES FOR SALE

SAEC
REAL ESTATE AND FINANCIAL CORPORATION
107B 1001 Cloverdale Ave.
Victoria, British Columbia, Canada, V8X 4E1
(604) 382-9255 (24 hrs.)
FIRST MORTGAGE INVESTMENT OPPORTUNITIES

| Mtg. Amt. | Int. rate | Due Date | Prop. Value |
|---|---|---|---|
| $13,000 | 16.0% | Nov. 1/79 | $22,500 |
| $16,500 | 16.0% | Nov. 1/79 | $25,000 |
| $28,000 | 15.0% | May 1/80 | $37,000 |
| $33,000 | 15.0% | May 1/80 | $43,000 |
| $80,000 | 16.0% | Nov. 1/79 | $115,00 |

Wayne Strandlund (382-9255)

FIRST MORTGAGES
Interim financing on new homes 15%. Contact DON MacGILLIVRAY, GLENGARRY REALTY 479-7138 (24 HRS.).

## 235 WANTED TO BORROW

$6,500- $8,000 WORKING CAPItal needed for well established business. 25% interest paid monthly. Write Post Office Box 4273 Station "A", Victoria, B.C.

## 240 BUSINESS OPPORTUNITIES

REALSPAN PROPERTIES LTD.
846 BROUGHTON 388-6454

PRIME SPOT
Beautifully decorated restaurant with a steady clientele. 52 Seats plus outdoor eating in summer. Excellent opportunity for the professional restaurateur at $119,000.

PIZZA HOUSE
Serving an area of over 16,000 people, this Colwood and Metchosin family restaurant that is clean, well decorated and equipped, can give you the chance to "own your own" for only $39,000.

MANUFACTURING
For the management and sales oriented person, this growing local company has a fantastic potential. Asking $60,000 plus inventory at cost.

DELI
And fish market on a busy downtown shopping street. Asking only $45,000.

BEAUTY SALON
New suburban location — new equipment and only $15,000 with convenient terms.

For information on these and other business opportunities please call Stan Pollard, Realspan Properties, Bus. 388-6454, Res. 384-6013.

FLORISTS and FLOWERS REDUCED TO SELL
Well-established, florist business. Last year net was $15,900. Was $15,500 — reduced to $12,500. Now asking $8,000. Fantastic opportunity to put yourself into business. Please call:
Residence Gordon James Office
383-6518 477-1841
BLOCK BROS. REALTY LTD.

TAXI
Well established progressive taxi organization is expanding and has openings for 2 additional owner-operators. Owner-Ops enjoy the benefits of a well organized company. Independance and being self employed. Opportunities for growth are unlimited. For details contact Victoria Press Box 53.

CLASS A HOTEL
1.4 acres in Jordan River, only outlet. Hard liquor, beer parlor, cafe, dining room. 13 rooms book on room and board basis. Newly renovated, excellent development. Good net return, $395,000. Vendor will carry $250,000 at 10%.
RALPH KELLER 598-5144
T. L. Mann & Associates Ltd.

BEAUTY SALON
Two stations, four dryers, one shampoo basin. An outstanding location with low overhead that offers an excellent opportunity for an operator and helper to do very well. Gross sales over $32,000. An outstanding bargain at $10,000. Full particulars
THE McGREGORS 477-3675
Royal Trust 384-8001

CAMP GROUND & TRAILER PARK
One of the most attractive Vancouver Island River locations. Tourists mecca of B.C. 12 acres, some potential left for development. Asking price $325,000. For details please call Al Ackerman personally at 388-9240 or evenings 112-468-7215 Block Bros Realty Ltd. 83 Victoria Cres. Nanaimo B.C.

RETAIL OUTLET
High traffic location with good parking and lots of useable retail space as well as living accommodation with two bedrooms. MLS 39816. $84,900. TERRY SMOLLETT 386-3494 (24 hours).
CENTURY 21 Western Homes
1037 Cloverdale Ave.
386-3494 (24 hours)

ANTIQUE SALES
Vancouver Island, Highway location, store is quality built, mostly quality merchandise. Attractive living quarters. Land and building $195,000. Owners retiring, please call Al Ackerman personally at 388-9240 or evenings 112-468-7215 Block Bros Realty, 83 Victoria Cres, Nanaimo, B.C.

TV SERVICE TECHNICIAN
We have a television repair business for sale, in an Up Island town. Well over 1000 colour TVs sold through our dealership. Assuring interested party excellent income, minimal investment required. Please send resume in confidence to Victoria Press Box 44.

VARIETY STORE
Ideal family operation in suburban shopping plaza. Well established in expanding community. Asking $33,000 plus stock of approx. $16,000. Please call:
658-5794 Bill Remple 477-1841
BLOCK BROS. REALTY LTD.

HOME AND PRESCHOOL
Spacious 2 bedroom house with sundeck. Fully equipped and licensed preschool in lower level with current enrollment at 80 children in 4 classes. Plus large waiting list. Income $25,000 for 1978. Available Sept. 1st, 1979. 478-2052.

## 240 BUSINESS OPPORTUNITIES

PROSPECT LAKE STORE DON'T BOTHER THE OWNERS
But notice by a drive by the business this store is doing. Three BR living quarters above. Good, corner location. Asking $100,000.00 for everything EXCLUDING stock. CALL ME NOW:
477-0141 JACK HOWES 721-5100

GROCERY STORE GROWING AREA
Opportunity knocks, the volume on this store is increasing every day. Equipment is practically all new, the store is clean and bright, besides this there is a three-bedroom living quarters and full bsmt. as well. For only $155,000.00 for land, building and equipment you can be on your way to independence. CALL ME ANYTIME:
477-0141 JACK HOWES 721-5100
The Permanent

SERVICE STATION, AUTO BODY SHOP AND RESTAURANT WITH HOUSE
ALL IN ONE PARCEL IN THE CENTRE OF THE FAST-GROWING VILLAGE OF LILLOOET, B.C.

Largest service station and body shop in 60 kilometres. Proprietor ready to retire after 26 years same location. The only business in town with 3 top chainsaw franchises for sales and service. Esso gasoline and Atlas parts are the bread and butter. Full price is under $300,000 and attractive terms are available. Write:
Bruce, P.O. Box 1293,
Lillooet, B.C. V0K 1V0

HOME OCCUPATION
This property was a grocery store with residence attached. The new zoning permits a "home occupational use." Over 600 sq. ft. of workshop, office or storage space (the old store) and a 2-bedroom home with a den or office. Attractive lot (average 145x50) with fruit trees, garden and off-street parking. Why rent space when you can own it. Exclusively listed for only $49,900.
KENT MacLEOD
385-7721 595-4273
GARDNER REALTY LTD.

TEXAS OIL CORP.
Seeks well-established, successful company as distributor for line of high-performance specialty lubricants manufactured by its Canadian Subsidiary. Outstanding growth and profit opportunity. No prior experience necessary. We're experts in our field, offering complete training at our International Headquarters at no cost. Applicants should have marketing capabilities. Contact F. G. Rudy, Southwestern Petroleum Corporation, Box 789, Fort Worth, Texas 76101, Telex 758300, Cable: SWEPCO.

BUSY BEE
One Hour Cleaners expanding in new shopping centre, $20,000 annual return on investment can be expected plus management salary. No experience required, all training provided or staff can be supplied. Excellent opportunity for owner operators or absentee owners. $25,000 down payment with balance through bank financing to qualified buyer. For appointmment, please call Bill Marshall, (604) 251-1971 or write Busy Bee 1917 East Hasting St. Vancouver, B.C. V5L-1T5.

DRIVE-IN RESTAURANT
High volume traffic location. Includes equipment and availability of lease to modern, attractive building. A & W franchise offered subject to approval. Sale under the direction of Manning, Jamison Ltd., Receiver-Manager. For further info. contact Don Smith, C.A. (604) 732-7441 weekdays.
Manning, Jamison Ltd.,
670-1665 West Broadway,
Vancouver, B.C., V6J 1X3.

VANCOUVER ISLAND HOTELS for Sale. Ranging form $32,000 to $1,000,600. Downpayment from $65,000 to $400,000. All enquires handled in confidents. Call or write Alex Smaal 753-6610 or 754-3675, Canada Trust Realtor, P.O. Box 429, 94 Commercial St., Nanaimo, B.C., V9R5L5.

START YOUR OWN BUSINESS, unlimited potential, 1978 GMC mobile pizza wagon, complete self-contained stainless steel kitchen, new cost $37,000, will sell for $25,500. Owner will finance with reasonable down payment and train purchaser on operation. 382-1825, ask for Ron.

BAKERY
Vancouver Island. Be your own boss, well established bakery and coffee shop for sale., Owner retiring. Good down town location in prime tourist resort. Victoria Press Box 610.

RESTAURANT
Prime downtown location. Seats 37 people. Well established. Ideal for family operation. Financial statements available. $39,500.
388-7557 Clifton Mak 479-0788
Capital City Realty Ltd.

FOR SALE ⅓ OWNERSHIP IN Vegitarian, Seafood, Mexican food restaurant in Courtenay, B.C. Great location. Beautiful decor. For more information call Danny at 112-338-6348 nights or 112-338-7541 days.

BE AN INSTANT INSULATION contractor, prepare now for busiest season yet. Complete insulation business for sale, also new and used equipment for sale. Three trucks and several machines. 598-4221.

SUPERMARKET FOR SALE. Doing over $1 million per year. Increasing every year. Tremendous return on money. Reply, including phone number, to Victoria Press Box 6.

FOR SALE SHOE REPAIR AND men's shoe sale store in shopping centre, Beacon Plaza Shoe Repair, Sidney BC. For information call 656-5115. Best to see for yourself.

THRIFT SHOP FOR SALE. Growing business. New and used articles in large, clean shop. Be your own boss for only $12,500. To view, phone 595-2225, days or 385-5250, evenings.

PET SHOP: FOR SALE BY owner, birds, fish, and macrame in busy shopping centre. $9,000 or reasonable offer. 595-8572, 479-1056.

FOR SALE: BEAUTY SALON IN Lantzville Plaza, 2 chairs, steady clientele. For information contact, 390-2622 after 5 P.M. 758-9471.

SMALL, FLOURISHING IMport, distributing business, excellent returns, established outlets. Potential, full, parttime involvement. Victoria Press Box 30.

COFFEE SHOP
Owner leaving country must sell before summer. Heart of downtown tourist area $29,800. 658-5343; 386-9570 after 5pm.

ESTABLISHED PART-TIME business netting $15,0000 annual, can be run from home. Includes equipment and van $14,000. 658-5339.

9 UNIT MOTEL, PLUS GOOD rental 2 bedroom house, 1 and 2 bedroom units, kitchens, colour T.V., excellent location in Victoria. Asking $205,000. 385-5131.

MEAT MARKET AND SLAUGHterhouse for Rent at Black Creek, Vancouver Island,. 337-5300.

WELL ESTABLISHED COFFEE shop for sale. Suitable for couple. Victoria Press Box 20.

## 241 BUSINESS OPPORTUNITIES WANTED

WANTED
Commercial investment $1,000,000 to $2,000,000. Shopping centre, commercial building etc. DOUG PAYNE 658-5833 or TED WEBB 384-0815. Office 386-6331. A. E. LEPAGE WESTERN LTD.

WANTED-RETAIL STORE with books or magazines, etc. Reply to Victoria Press Box 65.

## 241 BUSINESS OPPORTUNITIES WANTED

WANTED TO RENT 300 SQ. FT. retail frontage space for gift and crafts shop in downtown or busy location. 592-2198, or 598-4365.

## 244 REVENUE PROPERTY

PAC-WEST
INTERNATIONAL REAL ESTATE BROKERS INC.
388-6161

TIMBER
8 million acres, long-term timber lease plus improved mill site, 100 mile logging road, fire hall, living quarters, social club, 32 residences, trailer park and all necessary equipment to service the lumbering rights for 250,000,000 board feet per year. (Northern B.C.) $25,000,000.

TIMBER & RANCH
231,000 acres with 1600 million board feet of tropical merchantable mixed timber, an ongoing profitable cattle ranch, air strip, dock, shoreline, rivers, copra plantation and all necessary housing and equipment for total operation. (Panama.) $6,000,000.

MOBILE HOME AND KOA PARK
132 space mobile home park with 201 space KOA park located separately; 4 years old; 30 acres in Imperial County, California. $2,300,000 with $500,000 down.

220 UNITS—CALIFORNIA
11 Buildings on 222,000 sq. ft.; 15 years old, completely refurbished. A good blend of units, located 10 minutes from DISNEYLAND, Orange County.

Call Joe Blodgett at 388-6161 (24 hours) Pac-West International Real Estate Brokers Inc.

Cedric Steele Realty Ltd.
388-6258

66 SUITES
PRICE $1,450,000
Gross income $192,084.

24 SUITE APT.
Price $600,000.
Gross income $79,710.

RESIDENTIAL COMMERCIAL PRICE $510,000
Needs extensive repairs and good management. Projected gross $85,000 PLUS.

BUSINESS (KAMLOOPS)
Excellent opportunity to purchase at below value. Everything like new condition. Showing excellent potential. Price $330,000.

LANGFORD WAREHOUSE
5,000 sq. ft. with some office space. Projected Net $21,000. Can be purchased vacant or half full. Price $197,000.

10 SUITE APT.
Price $179,000.
Gross income approx $20,000.

WAREHOUSE
Approx. 2800 sq. ft.
Under construction.
Price $95,000. for completed bldg.

For details call
GERRY FINNIGAN 388-6258
CEDRIC STEELE REALTY LTD.

M1—TRIPLEX
$72,000
7800 sq. ft. lot, 3 bedrooms suite on main with 2 bedroom suite up and 2 bedroom suite down. Triple carport with attached workshop. 230 volt wiring. Ideal business location. 841 Viewfield. For details, please call:
Ray Smith 479-7722

$61,900
Just listed. Up and down duplex. 2 Bedrooms in each unit. Nicely renovated and updated. Good location. Drive by 2859 Cedar Hill Rd. (Do not disturb tenants.) New ML. For information call
GALE CHRISTENSON
477-0191 477-7047
Royal Trust

FAIRFIELD REVENUE!
Only blocks from the ocean. 7 excellent housekeeping units. Let the rent pay your mortgage. Over $12,000 gross income. Call me today!
FRED LERCH 477-5120
CANADA TRUST 595-5131

65 UNIT APARTMENT
Located in a desirable Vancouver Island area with nil vacancy rates. Land for further expansion, good first mortgage at 6¾%. Shows good return on price of $1,350,000. Richard Bartrop, Block Bros. Realty, 83 Victoria Cres. Nanaimo B.C. Victoria toll free, 388-9240. Home 112-390-2719.

4 SUITER $76,900
4 — one bedroom suites on main floor large over 14000 sq. ft. lot. Excellent holding property. Try your Downpayment or Trade. FREDDY STARKE 386-6164 or 595-1175, CASTLE PROPERTIES LTD.

OAK BAY
35 SUITE APT. BUILDING, 24,500 PER UNIT. MOVE QUICKLY ON THIS ONE!
LORNE DOYLE 595-1047
CANADA TRUST 595-5131

WANTED 4-PLEX
City/Fairfield — Calgary buyers — Cash — Please call
RAY SMITH
Royal Trust 384-8001 (24 hrs.)

12 SUITES
Mix of bachelor, 1 bedrooms and 2 bedrooms. Central area. $220,000.
478-5561 BOB PAUL 478-2477
BLOCK BROS. REALTY LTD.

160 ACRE WITH PRIVATE lake. Recration development property, private 38 acre lake, Parksville area. Excellent revenue return from trees, topsoil, gravel. For further information phone 753-7978.

961 EASTER RD. 3 BEDROOM house with 2 bedroom self contained suites down. Lakehill area. Walking distance to Town and Country shopping. $59,500. Phone for appointement 112-743-4786.

FOR SALE BY OWNER, RENOvated up and down duplex, Gorge area, offers to $56,900. 382-7954 evenings and weekends.

BEAUTIFUL GORGE HOME, two bedroom with two bedroom inlaw suite. Drive by 3054 Albany and call 479-9522.

9 SUITES, $129,000. GOOD RETURNS, no vacancies. Owner 477-5796.

ESQUIMALT 4-PLEX, GOOD rental area. $74,500. 386-3923.

5 YEAR-OLD 1100 SQ. FT. 3 BEDroom units with fridges and stoves. Beautiful condition. Ideal for live in owner whose suite would have 2 super large sundecks. Only $79,900 with 10% financing. Call Tom Evans 652-2620, 386-7545 Island Homes.

## 244 REVENUE PROPERTY

FAIRFIELD
Character house. 7 excellent housekeeping units, 2 full bathrooms, extra kitchen area. Recent plumbing, wiring and complete fire alarm system. $97,500.
NOREEN LERCH 477-5120
THE PERMANENT 382-9191

5 SUITER 829 Wollaston
Convenient location, sound condition, grossing approx. $10,400 p.a. Owner leaving for Continent — reduced to $69,900. ML 39584. Quick sale reqd. Call.
HERB McDANNOLD 384-6768
THE PERMANENT 382-9191

SxS DUPLEX 3225/27 Shelley
Hillside plaza convenience, 12 yr. old, 2 BR each side full bsmnts, rec rm finished one side, further development potential — offers to $82,500 (ML 39473). Call.
HERB McDANNOLD 384-6768
THE PERMANENT 382-9191

UNIQUE TRIPLEX 298 Beaumont
Duplex plus house all on one large view lot. Each unit with fireplace, appliances, garage, etc. Offers to $125,000. ML 36460. Call.
HERB McDANNOLD 384-6768
THE PERMANENT 382-9191

EXCEPTIONAL DUPLEX 856/858 Isbister
Well designed, 4 yr. old, 3 BR and 2 BR units, fireplaces in both. Quiet cul de sac. Offers to $85,500. ML 39721. Appliances, drapes incl. Call.
HERB McDANNOLD 384-6768
THE PERMANENT 382-9191

DUNSMUIR 388-7868

30 SUITES
24 2-BR., 6 1-BR. ONLY 6 YRS. OLD AND IN GOOD CONDITION. MOST SUITES HAVE BEEN RE-DECORATED. ALL SUITES WITH BALCONIES. $50,000 DOWN WILL HANDLE ON THE ASKING PRICE OF $502,000. ALL TRADES CONSIDERED. CALL EVAN WILLIAMS 388-7868 OR 388-5464 PAGER 745 OR LEO PIGERT AT 598-1975, 388-7868.

FAIRFIELD! Two Worlds in One A Different Duplex
This MODERN, side-by-side DUPLEX offers superb out-of-the-ordinary accommodation. Side #1 opens into a DREAM WORLD of living rm. (with feature FP); separate, FORMAL dining rm. (with FP!); kitchen with eating area and door leading to sunny BALCONY; 2 lge. bedrms. (Master with full 4 pce. bathrm); BSMT. with 2 bedrms. and NEW rec rm. Side #2 is a 2 bedrm. home with FIREPLACE dividing the bright living/dining rm. FULL bsmt. with laundry facilities. DRIVE-in garages. Located on excellent, Fairfield CUL-DE-SAC within easy WALKING distance to bus and plaza. $110,000. MLS. Be a landlord! Call NOW for an appt. TO VIEW with:
DONNA FOSS
477-7291 384-8075 (Pgr. 504)
D.F.H. REAL ESTATE LTD.

3 SUITES
Great location near Central Park. Close to all amenities. Older building in good condition. Generates over $10,000 gross income per year. Asking $73,900. Exclusive.

6 SUITES JUBILEE HOSPITAL
Super location on Fort Street opposite Jubilee Hospital. Fantastic holding property as hospital is expanding. Asking $112,000. Exclusive.

SCOTT KENDREW COACH HOUSE REALTY LTD.
381-5255

P.R. B
P. R. BROWN AND SONS LTD.
"The People To See"

Beacon Hill Park
Fully furnished, 4-storey, frame block. Netting $46,100. Asking $544,000. For details call:
DAVID SCOTT 385-3435

HOME and REVENUE
Delightful setting. A 3-bedroom home for your family, plus a 3-bedroom rental unit for your in-laws in a modern 1970 DUPLEX. Many ways to save here, and you have a most worthwhile investment! Priced realistically at $68,500, terms to suit. Call now for appointment to view. Bob Carter, 598-6143 or 385-2481 (24 hours). MLS.
Swinerton Stewart Clark Ltd.
REALTY WORLD

INCOME OF $7380 YEAR FOR $45,000
That's right! $7,380/year with expenses of approx. $2,500/year, all for the low price of $45,000. MLS. There are 4, selfcontained suites with 5 stoves and 5 fridges. Call now for more information.
KEN HIGHTON
477-7291 (Bus.) 385-9235 (Res.)
D.F.H. REAL ESTATE LTD.

APARTMENT BLOCKS
32 Suites Esquimalt
21 Suites Victoria

SxS DUPLEXES
3 Bdrm SxS Strata $44,900.
2 Bdrm SxS with 2 bdrm in-law suite each side $85,900.
3 Bdrm SxS with 2 bdrm. in-law suite each side $115,000.
Up and Down duplex stucco, large lot $52,900.
TARA BHALLA
388-7557 382-8879
Capital City Realty Ltd.

YOUR MONEY AT WORK
A legal 3 suite apartment for the small investor. Stucco building in a good rental location. All suites are self contained, can show a good return and should appreciate in value. Bears your further inquiry at only $48,900.
STAN TRONT 477-2829
CHARLIE ARNOLD 592-6454
HENDERSON REALTY LTD.
385-9741

BOARD/ROOMING HOUSE
Centre of city near McDonald's, so roomers can eat out. Or board them as well. Up to 20 tenants possible. Large L.R. and D.R. Owner's suite. Must sell. Offers on $150,000.
478-5561 RED CRAIG 642-5886
BLOCK BROS. REALTY LTD.

## 244 REVENUE PROPERTY

27 SUITES NEW LISTING
6-year-old apartment in downtown Victoria with no vacancy. Parking for 28 cars, 10 under cover. Statements being prepared. Gross approx. 20—1 BR. = $4030.00; 6 Batch = $1020.00; 1—2 Br. = $300.00. Plus parking and laundry. Good financing at low interest. Asking $565,000.
STEPHEN SALAGA 388-6275
Pager #663
National Trust 382-8101

COURT ORDERED SALE!!
SACRIFICE!! A newly-renovated duplex a block from the sea. $1000. per month PLUS possible. This will not last in this sought-after area of Fairfield.
BRUCE BATEMAN
477-0141 384-2827
HARVEY N. MERRITT
595-7672 477-0141 pger 551
The Permanent

SEAVIEW TRIPLEX OPEN HOUSE SUN 1-4
1080-82-84 Esquimalt Rd. Two bright 1-bedroom suites plus brand new 1150 sq. ft. 2 or 3 bedroom with floor to ceiling fireplace, carpeted throughout. All suites completely self—contained with elecrtric heat. Will gross $8,700 a year.
I need action, make me an offer on $71,900. 385-0566 to view or 383-4413, leave message.

4 APT. J.B. DELUXE
Invest with confidence in our "Non-Conversion" four-suite apartment located close to the sea in desirable James Bay. Quick now, only $89,900. Call MIKE SWEENEY, 388-5050 or SHANE BEFURT, 479-0010.
CASTLE PROPERTIES LTD.

APARTMENT BLOCK
Only 6 yrs. old 6 one bedroom and 6 two bedroom, mortgage of $101,000 at 9½% may be assumed. Financial Statement Available. Full Price $255,000.00. CALL HAROLD WARE RI (BC) CASTLE PROPERTIES LTD. office 386-6164 or res. 385-1580.

OVER $13,000 GROSS IN FAIRFIELD
1. Excellent location on quiet street near Cook St. village.
2. 7 suites, always tenanted in this sought-after area.
3. House in very good condition with corner lot. R3-2 zoning.
4. Reduced to sell to $91,500.

ERNEST WILLDEN 383-0640
National Trust 595-2121

## 245 REVENUE PROPERTIES WANTED

CASH BUYER
For apartments or Commercial Buildings, must have true value exceeding $1,000,000. Will pay cash to financing or all cash. (Courtesy to agents.) All replies held in confidence. Please call
GERRY FINNIGAN
388-6258
Cedric Steele Rlty. Ltd.

MOTEL
Have Calgary client wanting motel on island with coffee shop or restaurant up to $500,000. Courtesy other realtors.
RUSS FITZSIMMONS 477-2412
THE PERMANENT 382-9191

SEATTLE INVESTOR DIVESTing interest in rental homes, duplexes and apartments. From $63,000. Call Marilou Hines, (206)-454-1508, 454-5064.

APARTMENT BUILDING WANTED
10 to 25 suites, Fairfield or James Bay area. 385-8709.

## 247 COMMERCIAL OR INDUSTRIAL PROPERTIES

Cedric Steele Realty Ltd.
388-6258

$71,100
Retail Warehouse complex, fully lesed, asking $675,000. Concrete building close to town. $160,000 cash to mortgage.
CEDRIC STEELE 592-3842

SHOPPING CENTRE
6 Tenants in this fully leased centre, net increasing to $103,000. Asking $1,000,000. Low down payment to good covenant.
CEDRIC STEELE 592-3842

JORDANS RELOCATING
854 Pandora Street for sale or lease. 6624 sq. ft. retail plus 1062 sq. ft. mez. Over 18' high ceilings.
CEDRIC STEELE 592-3842

INDUSTRIAL WAREHOUSE, SHOP AND OFFICE
Large 5000' steel warehouse with 16' clearance, set up, equipped, and operating as a millwork shop with piped air, 600-AMP service, etc. Adjoining building has approx. 800' of modern office space. Level fenced .6-acre lot. Central location. Priced to sell at $200,000 with excellent terms available. Call or write Gene Cerenzia at Nanaimo Realty Co. Ltd., 17 Church St., Nanaimo, B.C., 754-2311.

COMMERCIAL QUADRA and HILLSIDE
6695 sq. ft. of commercial property with older home. Could be renovated into professional office serviced by back lane. For further information please call:
WELLS HOOKER
386-2111 652-3634
ALAN WESTGATE
386-2111 656-3423
MONTREAL TRUST

LIGHT INDUSTRIAL LAND
$200,600.00
Area 23,600 Sq. Ft.
Located near Douglas
Call
JOHN ADDICOTT
WESTMONT REALTY (1977) LTD.
388-4434

INVESTMENT OPPORTUNITY 13%
Light Industrial Development, minimal management, 6 warehouses and office units, bringing net income of $41,000. and potential income of $51,400. net. Also possible further expansion. Phone:
385-7721 BRIAN COUTTS 598-2405
GARDNER REALTY LTD.

INVESTMENT OPPORTUNITY
A 3-year-old 16,000 sq. ft. Warehouse divided into three modules. Projected Income 1979 is $58,800 Triple net. This easy-care property is for sale at $500,000 and $160,000 down will handle. For details please
CALL ME!!
SPENCER LEE
386-3124 477-3593
Seaspray Properties Ltd.

INDUSTRIAL SHOP AND OFfice on 8000 sq.ft. lot, $54,900; Commercial corner on highway, 18,000 sq.ft., $3.90 per sq.ft. 478-4655.

## 247 COMMERCIAL OR INDUSTRIAL PROPERTIES

WAREHOUSE COMMERCIAL
27,000 sq. ft. of floor space, heavy duty construction, 1.17 ac. of land, ideal for distribution centre, less than 2 miles from City Hall, excellent leases, large part could be available for owner-occupier. Possible future expansion, $795,000 for sale by owner. Victoria Press Box 766.

BUILD TO SELL OR LEASE, 2600 sq. ft. WAREHOUSE/OFFICE BLDG. GOOD EXPOSURE IN TOWN & COUNTRY AREA
Call
PETER MARGETTS 592-2407
MARGETTS & GOWER
OAK BAY PROPERTIES LTD.

Langford for Lease 1090 Goldstream Ave
1½ acres level land, zoned commercial, available for sales lots or dry land storage, completely fenced, also with or without large home and shop. 478-4488.

DOWNTOWN CORMORANT
Frontages on 2 streets. Approx 4650 sq. ft. shop offices and warehouse. Suit trades or professionals. Parking possible. Must be sold. Price $89,900. Call
LEWIS ROBERTS 477-4398
THE PERMANENT 382-9191

WAREHOUSE & LOT MILLSTREAM RD.
15,000 sq. ft. lot with 1,000 sq. ft. whse on 3 levels. Trailer pad rents for $100 per mth. City water. Room for further development. $45,500.
TED BROWNE 658-8428
PETER PRIMGAARD 656-6625

WANTED
Warehouse, supermarket, bowling alley or similar type building. 20,000 to 30,000 sq. ft. Prospective purchaser would prefer to buy but would consider lease. Call ROD SCOTT—629-3435 Eves. Office 386-6331. A.E. LEPAGE WESTERN LTD.

ESQUIMALT CORNER LOT
6500 sq. ft. Commercial zoned plus 2 bedroom bungalow. $56,900. FREDDY STARKE 386-6164 or 595-1175, CASTLE PROPERTIES LTD.

8400 SQ. FT. ZONED COMMERcial. Located in Langford. Older house on property. Asking $62,500. 12,800 sq. ft. on Duplin zoned General Industrial. Asking $89,500.
Larry Haddon 592-7735. British American Realty Ltd. 385-1431.

SUPER OFFER- CHECK AND compare. Glenshire Drive Industrial Lots, Langford Fire Protection. 9 lots left. Special to May 9: Lot No. 5, 7842 sq.ft. for $21,900. Call owner, 478-4655.

3930-3932 Douglas St.
$127,500. or half as Strata-Title or house on trade. 477-0303.

## 250 HOUSES FOR SALE

BY OWNER
Spectacular view Swartz Bay towards Active Pass, 5 year old custom built 3 bedroom home. Asking $97,500. 656-5950.

FAIRFIELD BY THE SEA, 3 bedroom, 1500 sq. ft. beamed ceilings plus $500/month revenue. $10,900 down. 658-8418.

BY OWNER SIDNEY
Well built 4-5 bedroom, 2600 sq ft of living area, 70 X 160 fenced lot. 656-2064

GORGE COLQUITZ CREEK, comfortable two bedroom, workshop, carport, no basement. $49,900. No agents. 385-0049.

OAK BAY, 3 BEDROOM, large dining area, great location, reduced $56,000 to $52,000. Drive by 2072 Chaucer. Phone 598-4020.

BY OWNER, OLDER RENOvated, 3 bedroom home, in Sidney. House and lot, well maintained, $45,900. 656-5039.

BEAMS, SUNNY NOOK, UPdated services, beautifully landscaped, sundeck. $47,900. 595-3336.

BY OWNER, LARGE 3 BEDroom home on 2 acres in Metchosin, lovely views, offers. 478-9283.

FAIRFIELD REALTY LTD.
Call the Fairfield Specialists
1295 FAIRFIELD RD. 383-2244

Luxury Home—5 Acres
This new, 2300 sq. ft. home within 5 mile circle features top quality workmanship. Three bedrooms, 2½ bathrooms, family room, dining area, kitchen with solid oak cabinets and sewing room on main, plus gorgeous living room with view, den, and ½ bathroom up, 2 fireplaces, vacuum system, intercom, garburator, three decks, sunken marble tub, etc. $178,000. 477-8673.

1605 BURTON AVE., $64,500. 3 bedrooms, bath ensuite. 595-6965 after 5 pm.

CHARACTER HOME, ALMOST waterfront, 2-bedrooms, out building. 10227 West Saanich.

GORDON HEAD
1-year-old 3-bedroom no-basement home, $54,800. 658-5133.

BY OWNER, 2 YEAR OLD, 3 bedroom home, 1000 sq. ft. wall to wall carpets. Duncan, 748-0506.

NEW HOME FOR SALE BY Owner/builder, in Broadmead. 386-6301 or evenings, 658-1191.

VALUE + VIEW
$57,500 in town, new 2 bedroom and den, full bsmt. possible in-law suite. Owner 595-0587.

SECLUSION AND PRIVACY near Ganges. 2 bedroom studio type home, Acorn fireplace, 1½ baths, ¾ acres well treed, $45,900. MLS. Alma McQuiggan, Islands in The Gulf Real Estate, 537-5521, 537-9462.

GORDON HEAD $73,500
Large 4 level split, 3 bedrooms, 3 bathrooms, dishwasher, near Mt. Douglas, 4371 Fieldmont Pl. Open house Sunday 1-4, 721-3918.

HIGH QUADRA, 3 BEDROOM house with fireplace, nicely landscapped large lot with fruit trees. Easy to finance. $44,900. 658-8748.

COSY 1 BEDROOM DREAM, ON beautiful 45X137. Jubilee, includes furniture, french stove, asking $36,000. 595-4208.

SACRIFICE $63,000
New compact, 2-3 bedrooms, near North Saanich beach, 656-4745

2 BEDROOM SOLID WELL maintained, Shelbourne location, commercial zoning on 2 sides, phone 388-6515

FOR SALE BY OWNER, RENOvated up and down duplex, Gorge area, offers to $56,900. 382-7954 evenings and weekends.

BY OWNER
3 bedroom, full basement, large lot with fruit trees. $63,500. 821 Canterbury 479-3591.

ESTATE SALE- PRIVATE. Large house, needs renovation, ½-acre, subdivision potential. 592-3637.

OWNER TRANSFERRED. Welcome to view. 3 bedroom, 3 yrs. 479-4812 after 5:30 pm. 4035 Daffodil Pl.

SPACIOUS 1 BEDROOM house, spotless inside and out, $37,000. Close in. 479-7572.

HOUSE FOR SALE BY OWNER. Very anxious. 2 bedroom, $36,000. Any offer. 1776 Albert St. 592-2558.

## 250 HOUSES FOR SALE

FOR SALE
Royal Trust
477-0191
384-8001

### OPEN HOUSE

4445 TREMBLAY DR.
FRI. through SUN.
2-4:30 P.M.

Come view this lovely 3-bedroom home with well planned 1-bedroom in-law suite. Over 2300 sq. ft. (2 levels), thermopane or double windows, electric heat, water views from extensive sundeck. Good assumable mortgage with quick possession. $89,900. MLS.
MURRAY ROTHSCHILD
477-0191 477-9393
DALE YOUNG
477-0191 388-6275 pger 26451

### 1804 SAN PEDRO AVE.
SAT. and SUN. 2-4 p.m.
GORDON HEAD 2 STOREY

Sparkling clean home with beautiful circular stairway to 4 bedrooms 2 full baths and large sundeck. Main floor has large living room with beautiful feature wall and rock fireplace, separate dining room family room off kitchen and ½ bath. Loads of storage. Double carport high enough to park a motor home. Lot 60'x213'. Only $87,200.
JIM DONNELLY
477-0191 477-8855

### 1757 FAIRFIELD RD.
SATURDAY 1:30-4 P.M.
$65,900

Your opportunity to make an exceptional buy on this extra large 3-bedroom home in convenient location. Living room has fireplace, good dining room, large kitchen with eating area and small den or 4th bedroom. Full basement. Sunny sundeck. A bargain at this price. ML 39389.
GALE CHRISTENSON
477-0191 477-7047

### 204-137 BUSHBY ST.
SAT. and SUN. 2-4 P.M.

Excellent value offered in this near new 2-bedroom strata home with sea views. Clear title. Immediate possession. 5 major appliances included in full price of $59,500. Your host:
LES ADAIR-WILLIAMS
477-0191 383-9950

### 6836 and 6842
JEDORA DRIVE
SATURDAY 1:30-4 P.M.

2 Beautiful show homes by Fiorito. These custom 3-bedroom contemporary homes adjacent to Butchart Gardens are each offered for your inspection and consideration for only $88,500. New MLS. Call anytime please.
JACK MOEN
477-0191 658-5448

### 2674 SELWYN RD.
SUNDAY 1:30-4 p.m.

Long, low, new 1900 sq. ft. rancher. $69,900. Come out and see this custom built cedar home with seclusion and quality.
VIVIAN ROBERTS
477-0191 477-0281

### 724 CRAIGFLOWER
FRI. and SAT. 2:00-4:00

Modern 3-bedrm, full basement bungalow. Attractive L.R. with F.P., in-line dining. Large kitchen, double stainless, 2 bathrooms, 28' rumpus, fireplace and bar, 26' workshop. Low price will amaze you. (MLS.)
DAR GARSIDE 384-8001

### SAT. 1:00-4:00
1311 MINTO (Fairfield)

2 Bedroom home. Services updated, recently redecorated living room and dining room, in-line. New carpet, brick fireplace, extra room in full basement. Separate garage. Small lot and closeness to town make it an ideal home for working couples. $54,900. (MLS)
JOHN MORRY
592-9770 384-8001
Or See You Saturday!

### FRI. and SAT. 1-4
4270 BAYLIS
$82,900

(Off Kenmore.) A brand new home. Bay window in living room. Fireplace, great dining room. Sliding doors to sundeck. Super family kitchen with eating area, 3 spacious bedrooms, 4 plus 2-pce. bath. Full basement. Ready for development.
PETER TER VEER
479-1588 384-8001

### SUN. 2-4 P.M.
4398 CHARTWELL

Exciting new exclusive listing in prime Gordon Head area. Lovely living room with fireplace and picture window, in-line dining room, kitchen with eating area, built-in dishwasher and oodles of cupboards. Large sundeck off the kitchen too. Four bedrooms, rec. room with bar and an absolute dream 4-pce. bathroom off the master bedroom plus another 3-pce. bath. Drive-in garage. Lots of extra parking. This home is immaculate and one of todays better buys at $79,900. My pleasure to show you — for preview ing call.
LEN TAYLOR
382-9485 or 384-8001

### EUROPEAN CHARM— ON ACREAGE!

A great home awaits your inspection! This 1972 built former SHOW HOME offers a lifestyle for your family you'll be proud to show your friends. Unique in style and built for indoor/outdoor living. It gives you both ATMOSPHERE and PRIVACY. MUST BE SOLD and priced at $94,900. For information, don't delay, call NOW.
KNUD SCHWER
477-0191 478-8203

### HE WHO HESITATES IS LOST

or will lose the opportunity of getting this good buy. A great family home with 4 bedrooms, 2 baths, a well cupboarded kitchen with a sunny dining area with lots of windows. The full basement is high, wide and handsomely suited to further development. All this in a good area close to schools and shopping. Reduced for a quick sale. $59,500.
JOAN FRASER
477-0191 479-6663

### $69,900
GORDON HEAD

It's getting hard to find a home in Gordon Head under $70,000 but here's a gem. 3 Bedrooms on the main plus 1 down. In-line dining room, large kitchen with eating area plus dishwasher. Extra bath in basement. 4 years old. MLS 39993. $52,000. Mtge at 10½%. Drive by 4387 Elnido and call me.
GALE CHRISTENSON
477-0191 477-9393

### 4 BEDROOMS

Your own half acre parklike property is included with this family home in the Landsend area. Appointment to view. Please call anytime.
477-0191 JACK MOEN 658-5448

### LOW PRICED DRIVE-BYS

1641 McRAE AVE. — Handy to Hillside Mall. This immaculate 2 bedroom, full basement home sits on a 55'x150' lot and includes large sundeck, carport and drive-in garage. Asking just $47,900.
1751 ADANAC ST. — Close to Jubilee Hospital updated 1 or 2 bedroom on quiet dead-end street. Fireplace in living room, sep. dining room and full basement with another bedroom. Immediate possession. Priced at $43,900. For details re: these listings, call
477-0191 JOHN LUND 384-9279

## 250 HOUSES FOR SALE

FOR SALE
Royal Trust
477-0191
384-8001

### BRIGHT BROADMEAD

This family home includes 4 bedrooms, 1½ baths up and gracious dining and living room with ship deck floors, combination kitchen family room, wood panelled den, full bath plus large sep. utility room and double garage on main level. Easy care lot with lovely garden patio. This new exclusive listing will not last long at $115,000 arrange to view today
GORDON SPACKMAN
477-0191 477-7085

### YOUR DREAM HOUSE

The ultimte in elegance and accommodation in this spacious (3252 sq. ft.) home including 3 huge bedrooms, plus 3 baths and family and rumpus rooms. Other extras too many to list here and all located in secluded treed setting just a few feet from beach access. An ad cannot do full justice and must be viewed. $139,500. New MLS. 40204.
GORDON SPACKMAN
477-0191 477-7085

### LET'S TRADE

Is your house too small and are you in need of a real family home with 4 bedrooms, 1½ years old, 3000 sq. ft. Do you want to live in the country? Then let's use your house as part or all down payment on this delightful family home. Call.
VIVIAN ROERTS
477-0191 477-0281

### SUPER SEAVIEWS SPANISH THEME CLOSE TO OCEAN

Outstanding harbour views by day and night. Like new, top quality construction, energy savers and style. 3 bedrooms, 2 full baths, den, family room, perimeter view deck. Extra kitchen for 1 bedroom in-law suite. Great value at $95,000. MLS 39381 Call for appointment.
RUTH CROSLAND
477-0191 595-5677

### JUST LISTED FAMILY HOME
$74,900

Three bedroom home designed to accommodate the active family 4 large bedrooms, 3 baths, dining room with patio doors, kitchen loaded with cupboards and dishwasher, huge rec room. Over 2300 sq. ft. of top quality living area, plus attached workshop and one of the largest sundecks you'll ever see. New MLS. Marigold area. For viewing call anytime.
GALE CHRISTENSON
477-0191 477-7047

### STEVE MOONEY HOMES BY AREA

### GORDON HEAD

SLIGHTLY SPANISH attractive design forming a "U" shape around a lovely entrance cockery. 3 Bedrooms, 1½ baths, full basement. Already partitioned future development. Mt. Douglas outlook and handy to everything. Asking $68,900. MLS.

### A LOT OF HOME

Attractive bright family home, over 2500 sq. ft. finished, 3 beds up and 1 down, 3 full baths, rec. room and a terrific games room. 2 beautiful full height fireplaces, big kitchen with dishwasher, fantastic deck with overhanging blossoms and a beautiful treed view of Mt. Doug. $86,900. New MLS.

### 5 BEDS 5 BATHS.

2150 sq. ft. finished, attrctive 3 bedroom, 1½ bath home on main floor, plus additional 2 bedrooms, full bath, living room with 2nd fireplace and dining room (or rec. room) and a nice kitchen and separate entry. (excellent rental if desired) close to rec. centre and all schools. Asking $74,900. (New MLS)

### FERNWOOD

ATTRACTIVE BUNGALOW in nice setting handy to town. 2 or 3 bedrooms, no steps, living room with fireplace, wall-to-wall, newly decorated inside and out. Easy purchase with low interest financing if desired. Asking $44,500. MLS.

### LANGFORD

TREED LOT, COSY FIRE — Two of the attractions of this 2-bedroom, no-step bungalow. Charming and comfortable living room has a fantastic full height used brick fireplace. Easy walk to shops, school, lake, etc. Attached carport, utility and shop. Asking $44,900.

For information or, if you are thinking of selling (I have serious buyers and not enough to show), please call at any time.
STEVE MOONEY
477-0191 477-4197

### SAANICHTON

New no-step rancher on quiet cul-de-sac of new homes. L.R. with F.P., sep. D.R. Oak cupboards in kitchen. 3 B.R.s., 1½ baths, well insulated and thermo. windows, $61,500. Call:
HAZEL CAMPBELL 721-5218
384-8075, pager 1260 384-8001

### COUNTRYSIDE SUPER TOWNHOUSE

1337 sq. ft. of finished living area, dining room, large kitchen with bay window, utility with working area. 3 bedrooms, 1½ baths. Asking only $45,000. Good financing.
JESSIE McGRATH
479-3982 or 384-8001

### GLEN LAKE

1-acre level lot, older 2-bedroom home located on corner Glen Lake and Sooke Rd. — Asking $69,900.
JESSIE McGRATH
479-3982 or 384-8001

### FAMILY DELIGHT!

Backing right onto the large park. About 1500 on main with living room, kitchen, 2 baths + 2 bedrooms. Downstairs rec room, fireplace, 3-pce. bath + 2 more bedrooms and hobby room. Only $109,000.
JEANNIE DEWHURST 658-8980
JESSIE McGRATH 479-3982
MARIN HOPKINS 592-4351
or 384-8001

### POPULAR ROYAL OAK AREA!

Well maintained quality bungalow in country setting. 4 Bedrooms on same floor, 3-pce. ensuite. Rec room, 2nd fireplace down. Well insulated. Hot water heat. $79,900.
JEANNIE DEWHURST
658-8980 384-8001

### KING OF THE CASTLE!

Your own private kingdom at end of cul-de-sac. Carefree lot. 4 Bedrooms up. Family rec room and all other living on main. $129,000.
JEANNIE DEWHURST
658-8980 384-8001

### BROADMEAD CONTEMPORARY

Open staircase leads to 4 bedrooms, den and country kitchen. Rec room and 2nd fireplace down. Lovely lot backing onto natural park. $159,000.
JEANNIE DEWHURST
658-8980 384-8001

### OUT OF THE ORDINARY!

Mansard style family home off Arbutus. 5 Bedrooms, den, rec room, 2-car garage with huge workshop. $139,000.
JEANNIE DEWHURST
658-8980 384-8001

## 250 HOUSES FOR SALE

FOR SALE
Royal Trust
477-0191
384-8001

### CITY
$67,900

Excellent value. 1400 sq. ft. of super home. 3-Bedrm, 2 bath, dining room, full basement, rec room. Excellent potential for extra revenue.
PETER TER VEER
479-1588 384-8001

### SPANISH CONTEMPORARY

Big family home with five bedrooms, 1500 sq. ft. on the main, unique, two-storey entry. Big master bedroom with three-piece ensuite. Large country kitchen with sundeck off. Located in prime Gordon Head. Listed at $105,000. Call
OLE KNUDSEN
479-2764 or 384-8001

### TOWNHOUSE, $42,000

Delightful, family living in this 3-bedroom home with full bsmt. Extra ½ bath on the main, F.P. in nice living room and sliding doors to patio. Call
OLE KNUDSEN
479-2764 or 384-8001

### JESSICA PLACE,
$72,900

Now reduced to sell this 3-bedrm., 1236 sq. ft. plus large rec. rm. with F P. and extra bedroom and two-piece in full bsmt. Ensuite. Sep. dining rm. Easy-care lot. Call
OLE KNUDSEN
479-2764 or 384-8001

### UPLANDS, $165,000 FANTASTIC SEAVIEWS

A must to see for the discriminating buyer. Overlooking the Yacht Club, Cadboro Bay and Ten Mile Point. The .4-acre lot provides privacy and pleasure with its meticulous landscaping and ever-blooming shrubs. The house will accommodate the extra visitors with its two bedrooms down, family room and 3-piece bath. On the main there is 1750 sq. ft. with two large bedrooms, bath with ensuite. Large L.R. with the view. Also view from dining room and kitchen. The best view you get from the winter garden. Listed exclusive with
OLE KNUDSEN

### FINLAYSON ARM SECLUSION

Are you looking for over 11 acres with orchards and meadowland and a 3-yr.-old, quality-built home? Over 1500 sq. ft. of luxury living, 4 bedrooms, 3 bathrooms, large living room with rock fireplace, dining room. Super kitchen with built-in Jenn-Air range, wall oven, Waste King dishwasher. Roughed-in. Rec. room with floor-to-ceiling white rock fireplace, room for a games room, built-in Vacu-Flo and Intercom, thermopane windows. Asking $179,900, to view:
JESSIE McGRATH 479-3982
MARION HOPKINS 592-4351
JEANNIE DEWHURST
658-8980 or 384-8001

### NORTH OAK BAY

Well-constructed 4-B.R. home on 77'x150' manicured lot offering privacy in treed back garden. Sep. dining room. Large kitchen and sep. laundry are some of the main floor features, $97,500. Call today to view this exclusive new listing with:
HAZEL CAMPBELL 721-5218
384-8075, pager 1260 384-8001

### GORGE
$46,900

Excellent family home. No step. L.R., D.R., modern kitchen, 2 bedrms on main, 2 bedrms up. Try $2,300 down.
PETER TER VEER
479-1588 384-8001

### BRAEFOOT AREA
$67,900

Brand new 3-bedroom, full basement home.
PETER TER VEER
479-1588 384-8001

### QUEENSWOOD
$116,500

Super deluxe ¾ acre manicured grounds with retirement older home. Very private.
PETER TER VEER
479-1588 384-8001

### GLEN LAKE $51,900. (Will not last long)

Just listed. 3 year old, 4 bedroom, two storey home in immaculate shape. Two 3 piece baths. Living room with custom brick floor to ceiling fireplace. Separate dining room. Easy care lot.
595-2062 DEREK WICK 384-8001

### 2848 PRIOR ST.
$52,500

4 Bedrms., 2 on main, 1 up, 1 down, large kitchen with glass doors to sundeck. W/W in living room. 51'x135' lot, 3 fruit trees, full basement, Dr-in garage, to view call
STAN SAGE 384-8001, Res. 592-3506 MLS

### CADBORO BAY

Custom executive, no step rancher with heavy shake roof and quality throughout the 1750 sq. ft. entertainment size LR and DR, Den with floor-to-ceiling, old brick FP, Large master BR with walk-in closet and 3-pce. ensuite. Extra second BR. Oak cabinets throughout, vented for Jenn-Air range, instant hot water, garburator, imported bathroom fixtures, Vacuum system. Hot water heating system. Automatic doors on double-attached garage. Call HAZEL CAMPBELL to view 384-8075 pager 1260 or 721-5218.

### HEFNER'S HAVEN

This must be the most unusual waterfront mansion anywhere. Huge (meeting hall) size living room, approx. 5 bedrooms, 7 bathrooms. Roman whirl bath seats 8, 36 phone outlets, unlimited extras, I'd be pleased to tell you about. Exclusive $159,000.
MRS. MARILYN WOODWARD
477-2722
Royal Trust 384-8001

### THINKING ABOUT MOVING TO VICTORIA?

Drop us a line and we'll be pleased to send you our Real Estate Market Information Kit, No Obligation. "The McGregors" 201-3400 Douglas St., Victoria, B.C., V8Z 3L5.

REALSPAN
PROPERTIES LTD.
846 BROUGHTON 388-6454

### Privacy! Privacy!
### OPEN HOUSE
SAT. 1:00-3:30
$98,500

This attractive cedar and brick country home located at 804 Bradley Dyne Road in the prestigious Ardmore area of the Saanich Peninsula just 10 min. drive to Sidney, 25 min. drive to Victoria. One acre attractively landscaped and beautifully treed. Approx. 2000 sq. ft., elegant L.R., formal D.R., 3 baths, 4 bedrms, hot water heating, low taxes. Assume large 1st mortgage of $55,000 at 10.5%. Immediate possession. Vendors want action NOW! For further details call
DOUG MENZIES
Bus. 388-6454 Res. 479-6256

## 250 HOUSES FOR SALE

the Permanent — For Sale

702 FORT ST. 382-9191
BOB HUGHES—MANAGER

### UPLANDS

Mediterranean style home on large sunny lot. Vaulted cedar ceiling, lots of brick arches, hot water heating. Many extras. $199,000.
NOREEN LERCH
382-9191 BUS RES. 477-5120

### MARIGOLD AREA
$61,500

Cute 3 bedroom, Bavarian style home in quiet area. Ideal for family or retirement home. Call now and check when we're having open house. You'll love it!!
NOREEN LERCH
382-9191 BUS. RES. 477-5120

University Area

Lovely 4 bedroom split with loads of space. Features 3 BR, bath, kitchen, eating area, dining room, and living room on main, and lower level has rec room with heatilator FP, office, bedroom, and huge shower. Also features garage and 2nd 2 car garage in rear, beautiful brick barbecue and stove patio. Call
NOREEN LERCH
382-9191 BUS. RES. 477-5120

### $66,900

Look what you get:
—University Heights area.
—Post and beam construction.
—sep. dining room
—4 bedrooms
—2 baths
—2 sundecks
—large rec rm with bar.
—pool table size playroom
—laundry room
—extra storage
—fenced yard
—kitchen with bfst area.
—close to all amenities
NO FUS — LEAVE THE FINANCING TO US.
SIMON FLETT 592-7451
JACK GRANT 477-8172

### A Sparkling Bungalow — a quiet garden area

Especially suited to the small family requiring a large garden lot. Be first to call if $61,900 is your price bracket; private den, two spacious bedrooms, a bright and colourful living room; a de luxe kitchen and dining area with sliding glass doors to a sun patio, sure to stop you in your tracks! Two full bathrooms, utility room, games room, and workshop. Courtesy to agents: Key in office. Call
SIMON FLETT 592-7451
JACK GRANT 477-8172

### RURAL STYLE

For the young family accustomed to country life with a slight residential flavour. The present owners are moving to the mainland and will leave this home and ¼ acre lot in good condition. Bright sunny living, family kitchen and dining area, with sliding glass doors to sun patio. Three bedrooms and some finished basement. Fenced rear yard in lawns. Be first to call. $53,900.
SIMON FLETT 592-7451
JACK GRANT 477-8172

### HORSE LOVERS
$106,500

On 4 acres, custom built, 4 BR home, 2 fireplaces, sunken living room, den, family room, large dining room — has guest cottage with 2 bedrooms. ML.
IRENE VAN
382-9191 BUS. RES. 592-9194

### 9 BEDROOMS
1118 Bay St.

Large 2 storey, full bsmnt home suitable for the LARGER family or possible revenue. Asking $69,500. ML 39895. Will trade up on commercial. Call
HERB McDANNOLD
384-6768 RES. BUS. 382-9191

### Immediate Possession
4017 Magdelin

Spacious, 2 storey, 5 bedroom, 2½ bath, fam rm adjacent to large K. All offers considered on $74,000 ML 39804. Call.
HERB McDANNOLD
382-9191 BUS. RES. 384-6768

### CHARACTER
768 Newport

S. Oak Bay convenience, updated, 2 BR full bsmnt bungalow. All offers presented on reduced price of $74,000. Immediate possession. Call
HERB McDANNOLD
382-9191 BUS. RES. 384-6768

### CHARMING
687 Island Rd.

Excellent S. Oak Bay location, large corner lot. 1125 sq. ft. 2 BR bungalow, well proportioned floor plan. $74,000. Exclusive. For detail call.
HERB McDANNOLD
382-9191 BUS. RES. 384-6768

### OAK BAY
2065 Cedar Hill X

New executive home, 3 BR, den, fam rm, etc. Across from UVic, luxuriously finished, excellent value, offers to $119,000. CAll.
HERB McDANNOLD
382-9191 BUS RES. 384-6768

### GORGE AREA
3073 Albany

All offers to $56,500 considered — immediate possession. ML 39781. Good, sound 3 BR bungalow with revenue suite in full bsmnt. Call.
HERB McDANNOLD
382-9191 BUS. RES. 384-6768

### UNIVERSITY HTS.
3979 Livingstone

Spacious 3 yr. old 3 BR family home, quiet no thru st. 3 baths, 2 FP's, den, in law potential, etc. Excellent value, $79,900. ML 39805.
HERB McDANNOLD
382-9191 BUS. RES. 384-6768

### 5 BR & DEN
1821 Teakwood

Over 2400 sq. ft. real family home, corner lot, excellent location, close to all amenities. Offers to $72,900. Immediate possession. ML 39782. Call.
HERB McDANNOLD
382-9191 BUS. RES. 384-6768

### SPECTACULAR
5242 Hanover Pl.

The views are the GREATEST from this 2 yr. old 3 BR West Coast home. Offers at $129,900. All appliances. ML 36461. Immediate possession. CAll.
HERB McDANNOLD
382-9191 BUS. RES. 384-6768

### # 6-869 SWAN

Town house, 3 bedroom family accommodation with large master bedroom. Small 7 unit complex, private fenced back yard with southern exposure. Vacant — try almost any offer, including trades, to $38,900.
FRANK BOUSFIELD
382-9191 BUS. RES. 382-4968

THE PERMANENT

SIDNEY, $35,500
Older 2 bedroom starter, 9964 Fifth Street. Open House Saturday and Sunday 1-4 pm. 383-6607, 477-0073.

## 250 HOUSES FOR SALE

BLOCK BB BROS.

SELL THRU VIDEO

### SUNDAY 2-4
### OPEN HOUSE
### 4103 BORDEN ST.

Well priced, lovely Lakehill-area home. Rustic and brick decor. Cathedral entrance, mature shrubs in fenced, well-landscaped lot. Bar in family room. Pleasant sun deck. Good neighbourhood. Excellent schools. North on Quadra. R on Nicholson on Borden.
384-6385 Flo Bilinsky 477-1841

### GORDON HEAD LAMBRICK PARK OPEN 2-4 SAT. and SUN.

Well built, completely developed. Builders own home. Fenced, landscaped, lots of storage space. 2 f.p.s, 3 bathrooms, den and family room. Located in a quiet area but close to schools and transportation. 1802 FRANCISCO TERR. LB/MLS.
Al Bull Office Dick Strobl
477-2149 477-1841 477-0450

### 1679 BISLEY PLACE
$75,500

OPEN HOUSE SAT. and SUN. 2-4. Excellent, 3-bedroom home in pleasant cul-de-sac off Longacre/Torquay, convenient for all facilities. En-suite plumbing. 2 fireplaces. Breakfast area adjoining kitchen. Room for extra bedroom and bathroom on ground-floor level. Parking for trailer or boat.
592-0135 Geoff Jackson 477-1841

### OPEN HOUSE SAT. and SUN. 1-4 PM 1460 MUNRO RD.

MODERN MINI FARM $142,200. Modern, custom-built, energy-efficient home on over 7 choice acres near Sandown Race Track. Thermopanes, energy-wise heatilators, step-saving intercom, built-in oven, garburator and much more. The 3-stall barn and out-buildings makes this an ideal situation for horse lovers/gentleman farmers.
383-3739 Karol Madera 477-1841

### I CAN'T GIVE IT AWAY

but, at $29,900, you must see this one! Near new Helmcken Hospital site. 1 bedroom, large lot 50x133. Electric heat. Appliance included. Nice country-atmosphere home.
384-6385 Flo Bilinsky 477-1841

### A COZY, 2-BEDROOM HOME AFFORDABLE

Good location — walking distance to Gorge shopping centre. Nice, high, corner lot, Yes it has a ¾ basement. Priced right at $45,900.
Al Bull Office Dick Strobl
477-2149 477-1841 477-0450

### GORDON HEAD/U-VIC

Immaculate, 2-year-old, 3-bedroom home, feature full-wall, rock FP in LR, bright, cheery kitchen, den and family room w/franklin FP. 3 bathrooms. APPT. ONLY THRU L.S. MLS. $86,900.
Al Bull Office Dick Strobl
477-2149 477-1841 477-0450

### A STEAL ON STEELE ST. 3108 STEELE

2-bedroom, brick bungalow has seen extensive renovations. New roof, franklin fireplace and much more. Still requires carpeting. Owner must sell. Bring all offers.
Al Bull Office Dick Strobl
477-2149 477-1841 477-0450

### 2-BR CONDO—$36,900

Located in Gordon Head near university. Spacious, main level, 4 appliances southern exposure. Immaculate! Must sell! Early possession possible.
477-1841 Fred Dieleman 479-0584
388-5464 # 556

### SIDNEY SPECIAL— $53,900

A large, fully-fenced lot, 6 yrs. young, 5 bedrooms, lovely kitchen, 1½ baths. Rec room plus much more.
477-1841 Fred Dieleman 479-0584

### YOUNG LOVER'S DELIGHT!

A spic and span 2-bedroom, stucco home, full basement, rec. room, Fenced yard. Asking $45,900. Cook-Finlaysen area.
477-1841 Fred Dieleman 479-0584

### SAANICH PENINSULA DEAN PARK ESTATES

A gracious, contemporary tudor, 4-bedroom residence. The living room, and large, family room off kitchen have natural-brick fireplaces, separate dining room, the kitchen is excellently planned with very attractive cupboards, adjoining laundry room, 2½ bathrooms, thermopane windows, all services underground, double garage. A home that offers every convenience in a "Country Atmosphere". $119,500.
477-1841 Shelagh Hall 592-2723

### BURNSIDE WEST —FAMILY TOWN-HOME

Offering very good family accommodation at a realistic price. 3 bedrooms, 1½ bathrooms, pleasant living room, galley kitchen with attractive cupboards and large dining area, nearly-new carpet in living room, hard wood floors, ample storage, pool and playground. $33,500.
477-1841 Shelagh Hall 592-2723

### WATERFRONT TEN MILE POINT

An excellent, family residence on ½-acre garden with 89.3 of waterfront. On main floor gracious L-shaped L/R and dining room, well-planned kitchen with extremely large dining area. 2 bedrooms, 4-piece bathroom. Fully-developed basement with den-cum-family room, games room, self-contained guest suite, extra parking. Many additional features.
477-1841 Shelagh Hall 592-2723

### VIC WEST— ESQUIMALT BORDER

A comfortable, small, family home. Large living room with fireplace, bright kitchen with dining area, 2 bedrooms, 4-piece bathroom on main floor, 3rd bedroom and family-cum-games room in full, high basement. A well maintained and easy-to-care garden. The price $54,000.
592-2723 Shelagh Hall 477-1841

### $59,900 SOUTH OAK BAY

A lovely, 2-bedroom home situated on an easy-care, corner lot within walking distance to the waterfront. Living room with oak flooring plus fireplace. Bright kitchen plus eating area. 3rd bedroom in the full basement. Drive-in garage. Victoria's most desired area. Will not last at this low price of $59,900. EXCLUSIVE.
383-6518 Gordon James 477-1841

### COZY WITH COMFORT

And easy-care living. Superior-built, 3-bedroom, 2-level townhome in a lovely, treed and quiet retirement neighbourhood. Gorgeous views both front and back. Very private back patio. 2 baths, built-in dishwasher, quality carpeting. Very pleasant and appealing throughout. A better value.
Dave Vogelgesang
Office 388-5464
477-1841 Pgr # 760

## 250 HOUSES FOR SALE

BLOCK BB BROS.

SELL THRU VIDEO

### COUNTRY GARDEN 100x150 LEVEL SOME SEA VIEW

Short distance north of Cordova Bay. 11-year-old, full-basement rancher offering spacious and versatile accommodation. Excellent condition. Gracious entrance, extra, bright living room, formal dining room, country kitchen with sea view. 3 bedrooms, 1½ baths on the main. Basement developed to provide 4 rooms plus kitchen. Attached double garage and excellent workshop. Fertile garden with wide variety of fruit trees. Tranquility is enhanced by views of sea and Mt. Baker beyond. $87,500. MLS.
Ted Walford Office Bill Remple
598-1420 477-1841 658-5794

### HIGH ROCKLAND SWEEPING VIEWS ¼-ACRE GARDEN

High on a "country" lane in Rockland. A charming, 2-storey, 3-bedroom residence on a beautifully-terraced, ¼-acre garden. Reception hall. 21' living room, formal dining room, den. Conservatory adjoins the living room, 2 baths plus a shower in the high basement. Built in 1929. Offered at $119,000. MLS.
Ted Walford Office Bill Remple
598-1420 477-1841 658-5794

### 10 MILE POINT HALF ACRE SOME SEA VIEW

A fine 1963 split-level residence in prestigious 10 Mile Point. 3 bedrooms plus a den. Oak floors in the 20 foot living room and dining room. Excellent kitchen with a bright, spacious breakfast area. Conveniently sited are the richly panelled family room with a second F.P., utility room and a wealth of knotty-pine storage cupboards. The 2-car garage is attached. A partially-covered patio off the kitchen is most attractively designed and provides a delightful, secluded, relaxation area. $125,000.
Ted Walford Office Bill Remple
598-1420 477-1841 658-5794

### SOUTH OAK BAY 4 BEDROOMS SECLUDED PATIO

Situated on delightful corner garden in South Oak Bay, an extremely well-built home with 2 bedrooms on the main and 2 upstairs, a spacious kitchen with divided breakfast room, living room with fireplace, full bathrooms, and a workshop, small television room and playroom in the excellent basement. Full private patio. Offered at $69,000.
477-1841 Ted Walford 598-1420

### TATTERSALL TUDOR BEAUTIFULLY APPOINTED TREES AND SHRUBS

On a delightfully-treed and shrubbed garden in the exclusive area of TATTERSALL, a beautifully-appointed, 3-bedroom TUDOR home in immaculate condition. Foyer, living room with fireplace, dining room, spacious kitchen with oak parquet floor. Small office-cum-study. 2 bathrooms. Hardwood floors. Master bedroom on main, wood-bannistered staircase up to 2 spacious bedrooms and bathroom. A picture-book Tudor home offered at $79,000.
598-1420 Ted Walford 477-1841

### SOUTH OAK BAY 4 BEDROOM TUDOR HALF-ACRE GARDEN

A stately, 4-bedroom tudor residence on a secluded, half-acre garden. Spacious reception hall, beautifully-panelled drawing room with fireplace, dining room, family room with fireplace, office or reading room. Double garage. Offered at $135,000.
598-1420 Ted Walford 477-1841

### FOUR NEW HOMES IN VICTORIA'S FAVORITE LOCATION 5-YR. HUDAC WARRANTY

1. $66,900
—3 bedrooms
—full basement.
2. $87,900
—3 bedrooms
—3-pce. ensuite
—family room
—2 fireplaces
3. $82,900
—3 bedrooms
—den
—oak kitchen
—cedar ceiling
4. $79,900
—3 bedrooms
—split level
—vaulted ceilings
—cul-de-sac
Office Terry Watling Residence
477-1841 388-5464 # 741 592-7246
BLOCK BROS. REALTY LTD.

DFH
D. F. Hanley & Associates Ltd.
1557 McKenzie 477-7284

### BROADMEAD TUDOR

4 extra large bedrooms, 3 bathrooms; large livingroom, formal dining room.

$159,000

Master crafted home with great views of Gordon Head. 4 bedrooms, Den, 3 bathrooms, leaded windows. Asking:

$137,500

For more information on these two exclusive listings or a personal tour, call:
HARVEY A. SIMONS
477-7284 (Bus.) 477-2977 (Res.)

### GORDON HEAD
$72,900

Spaciousness and quality are combined in 1820 sq. ft. of contemporary living. Nearly new 1½ stories, vaulted beamed ceilings, 2½ baths, family room, garage. Completely maintenance free vinyl siding. 477-1188.

COTTAGE STYLE HOME
Two bedroom home on quiet side street with lake view. Fireplace, hardwood floors, garage, landscaped with fruit trees. Asking $44,900. 701 Ralph St, 479-0704.

## 250 HOUSES FOR SALE

the Permanent — For Sale

3647 SHELBOURNE 477-0141
LARRY BROOKS—MANAGER

### OPEN HOUSES

### SAT. 1:30-4
### 680 RICHMOND

10-yr.-old, split level, 4 BR's, large LR and DR, spacious rec room, lovely kitchen opens onto private patio and yard. $89,500.
FRED JACKSON
477-0141 658-8472

### SUN. 2-4
### 1058 DAMELART WAY

Builders own home, 3 BR's, 1½ baths, family room off kitchen, quality thruout, don't miss this one. See you Sunday or call me now.
477-0141 JACK HOWES 721-5100

### SUN. 2-4
### 626 GOLDSTREAM

BEST BUY. $35,900. 2 and 3-BR units only 3 yrs. old. Absolutely unbeatable at this price. Rock FP in LR, built-in dishwashers, private patios. If time not convenient call for private showing.
BRUCE BATEMAN
477-0141 384-2827

### SAT.-SUN. 1:30-4
### 256 CREASE

Ideal for the young family. 2-BR home on quiet, no-thru St. with lovely views of Olympic Mts. Bright, sunny kitchen, large MBR, nice LR with FP are only some of the features. Offered for quick sale at $45,900. Your hostess:
ELEANOR BRAY
477-0141 pger 750 592-1130

### SUN. 2-4
### 240 MILBURN

Almost ¼ acre of land in Colwood with 2-BR, basemt home. Price dramatically reduced to $47,500 as immediate sale is invited. Older, nicely renovated, seaview. Hostess:
477-0141 LINDA K. 479-8565

### SUN. 1:30-4
### 858 GLADIOLA

Country atmosphere, yet only min. from downtown. Super immaculate, 2-BR bungalow featuring huge LR, sep. DR with FP and sunny kitchen with EA. Nice garden with fruit trees. Close to schools and rec facilities. Asking $52,750. Come in and view it with your hostess:
CONNY YASEY
477-0141 pger 735 477-8751

### SAT. 2-4
### 2736 OCEAN

(SIDNEY) OCEAN VIEWS. NEW ON MARKET. Absolutely immaculate inside and out; no-step, 3-BR home. Dishwasher, garburator, attractive patio area with built-in BBQ and many many extras. Only 3 yrs. old — offered at $56,500.
DOLORES MILES
477-0141 652-2735
ELEANOR BRAY
477-0141 pger 750 592-1130

### CORDOVA BAY

with spectaculr views of islands and Mt. Baker from this UNIQUE CONTEMPORARY 4-BR home (3 with ensuite), entertainment-sized LR with floor-to-ceiling, marble FP, sliding glass doors to sundeck's. DR, plush w/w in all rooms. Rec room and office on lower level. Thermopane windows and doors. Priced for quick sale at $139,000. To view call
A. J. ANDERSON
477-0141 388-6275 pger 401

### EXECUTIVE RETIREMENT

Quality, 2-BR no-step. Beautiful LR, DR and fam. room, large, dble. garage and handy workshop. Private and fenced. Asking $132,500.
FRED JACKSON
477-0141 658-8472

### NEW LISTING IN-LAW SUITE

New listing in High Gordon Head. An immaculate, 3-BR home featuring a totally dev. basemt boasting 3-room in-law suite and a large rec room, sundeck over a large carport, sep. dble garage, ½ transformed into a workshop, situated on a large lot and on a lovely cul-de-sac. MLS. $85,000. 4394 CHARTWELL.
477-0141 W. MICHAELS 477-4884

### WALK TO TOWN

Fromn this 3-BR plus home, immaculate condition inside and out. LR with FP, family kitchen, full basemt. 100-amp service, good holding property. S1 zoning. $51,500. Exclusive with
A. J. ANDERSON
477-0141 388-6275 pger 401
GORDON BLACK
477-0141 385-6794

### DRIVE-BY
### 3131 JACKSON

10% exist. mortg., 1100 sq. ft., 2 BR; DR, big kitchen, large lot, short walk to Woodwards and beautiful Wilderness Park. Asking $53,900.
MARJ THOMPSON
477-0141 478-8706

### DRIVE-BY
### 4030 N. RAYMOND

BELOW REPLACEMENT. This home features shake roof, cedar siding, 3 BR's, ensuite off master, large kitchen, thru FP between LR and DR. Den with FP, rumpus room, workshop and laundry room down. All this for only $69,900. Call me anytime.
477-0141 JACK HOWES 721-5100

### COLWOOD LAKE GOLFERS DELIGHT

Walk to the golf course, attractive, 3-BR home, ensuite off master, full basemt with rumpus room and room for more development. Call me anytime. Asking $65,900.
477-0141 JACK HOWES 721-5100

### SEAVIEWS

COUNRY ATMOSPHERE. Turgoose Pt. area, enjoy the views from the sundeck of this fine, family home, 3 BR's, enjoy the 2 full baths and room for development in the high, dry basemt, dble garage and complete, fenced yard. Call me anytime.
477-0141 JACK HOWES 721-5100
THE PERMANENT

### LOG PANABODE
$55,900

Lovely beamed cedar ceilings and walls. Heatilator fireplace, large kitchen, separate dining room, 3 bedrooms with full basement on large 9000 sq. ft. lot in Colwood. Offers some seclusion in new subdivison. No Agents. 592-2130, 388-5464 pager 701.

3 YEAR OLD, THREE BEDroom home, 1½ baths, finished basement, unique landscaping. Must be seen to be appreciated. 642-4115.

## 250 HOUSES FOR SALE

National Trust Realtor
HILLSIDE MALL 595-2121
3440 DOUGLAS 382-8101

THINKING OF SELLING?
Phone us today!
595-2121 — 382-8101

### OPEN NEW HOUSES SAT.-SUN. 1:30-4 p.m. SEA MOUNT CLOSE

ROUTE: Stellys Cross-road to Seabrook Road, South to Seamount.
# 7334, price $64,900
# 7229, price $65,500
In attendance:
JACK THOMAS, 385-2119
TED DALE, 388-5589

### OPEN HOUSE SAT., 1-4 p.m. 3055 Glen Lake Rd.

Dandy 2-bedrm. bungalow in nice area of Langford. Full basement has 3rd bedrm. plus roughed-in family room. Large yard and delightful swimming pool. Why not drop around and see for yourself. MLS 39295. Asking $52,500.
ART EVANS
386-0276 Office 382-8101

### GRANDMA'S HOUSE

This lovely older home needs a little paint to make it a cheery family home again. Lovely formal D.R. with built-in china cabinet. Seven bedrooms and den. Could be tremendous guest home with charm and chracter. ⅔ acre fully landscaped. Asking $82,900.
LOLA CLARK 658-5877
Office 595-2121

### SPACIOUS BEAUTY

View one of the most impressive and functional homes in the GREENLANDS area of GORDON HEAD. 4 bedrooms, 2 fireplaces, 3 bathrooms, separate dining room, attractive family room, den and 42-ft. billiard room. This elegant home was custom-designed and built by M. Geric. MLS. $139,000.
JUNE HOUGHTON
595-2121 477-6185

### COUNTRY RANCHER FIVE ACRES

A two-year-old home of cut stone, cedar siding, heavy shake roof and it's very, very spacious with 4 bedrooms, and 2½ baths on the main floor. There's a barn and a riding corral for your horse, acres to grow whatever you wish and a secluded, treed, 1½ acres. This is a custom-design home with over 3600 sq. ft. on the main floor plus 1500 in the daylight basement and will be a must see for the serious buyer in this price range. MLS. $225,000.
GRAY LAITE, 656-5267
Office, 595-2121

### HALF ACRE

ARTISTICALLY DESIGNED and CUSTOM BUILT, this 3-bedroom home in beautiful Deep Cove is EXCITINGLY DIFFERENT. Shake roof, skylight, floor-to-ceiling windows, 3 fireplaces, family room, rec. room and so much more. New MLS $114,000.
JUNE HOUGHTON, 477-6185
GRAY LAITE, 656-5267
Office, 595-2121

### ALOHA FABULOUS WATER AND CITY VIEWS

Just listed, 3-, 4-bdrm. post and beam home which is planned to take advantage of the view. Extra-large, living room with W.W. rug and fireplace, dining area, convenient kitchen with breakfast nook. Extra 2-pce. bath, laundry area and 2-car garage, all on one level. Realistically priced at $82,500. Call RON CROW, 592-4989 or 595-2121.

### FAIRFIELD/OAK BAY

Spacious, no-step bungalow with 3 to 4 bdrms., 2 baths, laundry room and delightful, family room with stone fireplace, glass doors to patio and spacious, fenced backyard. Drive-in garage. Choice, quiet area. Priced for quick sale at $72,500. RON CROW, 592-4989 or 595-2121.

### SAXE POINT
(new listing)

Blocks from the water we have solid, 3-bdrm. home with a bright, large suite in the high basement. Extra large lot — carport. Asking $69,500. RON CROW, 592-4989 or 595-2121.

### RETIREMENT GEM

Just listed — small, 2-bdrm. home with a drive-in garage or workshop. Good, fenced yard with greenhouse. Priced for quick sale at $42,500. Call RON CROW (anytime), 592-4989 or 595-2121.

### GREAT FAMILY HOME
$67,500

Space for the entire family, 3 bedrooms and den plus basement with workshop and rec. room. High, sunny location, spacious sundeck, views of the city and Olympics. MLS.
GRAY LAITE, 656-5267
OFFICE, 595-2121

### VERY INTERESTING

ONLY $37,900 for this 2-bedroom home on a high sunny lot in the Carey Road area. Good starter, part basement. MLS.
GRAY LAITE 656-5267
OFFICE 595-2121

### ESQUIMALT CENTER

JUST LISTED. Solid 3-bdrm. home on a quiet cul-de-sac close to the shopping center. Bright spacious living room with fireplace, nicely appointed dining room. Modernized kitchen. Immaculate basement with rec. room. Sundeck. Well cared for, fenced back yard. Priced for quick sale at $64,900. Call RON CROW, 592-4989 or 595-2121.

### PANABODE

3-yr.-old, set high on ½-acre, wooded lot — 2 bedrooms, full basement, fireplace, plus separate Panabode studio approx. 40' from house. For further details call R. W. RHODES, 382-8101 or 479-9241. New MLS.

### TRY $2,250 DN.

3 bedrooms, full basement, drive-in garage, fireplace, lot is level and normal size. Priced to sell at $45,000.
R. W. RHODES, 382-8101 or 479-9241

### NEW IN COLWOOD

Lots to choose from. Plans to choose from or draw up your own. Choose your colors. Move in just after the kids finish school. Priced to sell in the low 60's.
DAVE McFARLAND, 658-5927 or office, 382-8101

### REDUCED $2,000!

NOW ONLY $52,900! Fully-fenced backyard, with double garage for workshop. Two bedrooms on main, plus 2 more in bsmt., with family room and bar. W.W. carpeting throughout. Vendor transferred and is flexible.
LOLA CLARK, 658-5877
Office, 595-2121

## 250 HOUSES FOR SALE

National Trust Realtor
HILLSIDE MALL 595-2121
3440 DOUGLAS 382-8101

### SACRIFICE
ONLY $51,500!

Owners have bought. Quality, 2- or 3-bedroom, stucco home on easy-care lot. Fireplace, dining room. High basement with drive-in garage (Electronic), workbench, $-saving fuel converter. Thermopane windows. Greenhouse, much more. ML. Drive by 1286 Park Terrace (Esqumalt) and call
382-8101 RUDY ROST 658-5490

### VIEW AND PRIVACY

High Cedar Hill location, nearly ½ acre of lovely rock garden. Plus spacious, 2-bedroom rancher. Panelled living — and dining room, fireplace. Large, attached garage. Sweeping views, you will love it. Sorry, no drive-bys. $75,900. ML. Call
382-8101 RUDY ROST 658-5490

### JUBILEE HOSPITAL

Located on a quiet, dead-end street, this immaculate, 2-bedroom, full-basement home with drive-in garage is priced to sell at $59,900.
R. W. RHODES, 382-8101 or 479-9241

### $38,500

Cozy, 2-bedroom starter, in popular Gorge. Convenient to shopping, bus and schools. Double garage. Nice lot. At this price you can't miss. MLS.
JULIE MANNESS, 384-3866
WAYNE BUTTERFIELD
383-0408 or 382-8101 anytime

### SIDNEY SPLIT LEVEL

Only $65,900. This immaculate home offers 4 bedrooms, 2½ baths, delightful, family kitchen, spacious living and dining room, family room, double garage. Nice corner lot. This home is a dream come true. MLS.
JULIE MANNESS, 384-3866
WAYNE BUTTERFIELD
383-0408 or 382-8101 anytime

### $44,900

Cozy 2-bedroom home, 950 sq. ft., no basement, quality finished on the inside. Large park-like lot, within the 3-mile circle.
LARRY LINEHAM 595-0134
Office 595-2121

### 6776 JEDORA

Must be viewed only by appointment. 2-level home. 2 fireplaces, double carport, 4 bedrooms plus sewing room. Nestled in Cedar trees and backs onto Butchart Gardens, $73,300.
LARRY LINEHAM 595-0134
Office 595-2121

### COZY LOVE NEST

Post and beam construction, cedar siding, one-level family home, large living room, sunken family room, rock fireplace, newly remodelled kitchen, bright eating area, separate dining room, French door onto covered sundeck, fenced backyard with barbecue area, outside lighting. Close to schools, shopping and lake. Garage with work-benches and 220 wiring. Big lot in park-like setting, many mature evergreen trees, $67,500.
LARRY LINEHAM 595-0134
Office 595-2121

### HUGE WORKSHOP

Opportunity for Mechanic, Carpenter, etc. 22x33 building. Plus 2-, 3-bedroom, no-step home on fenced lot. Completely renovated. Large living room with heatilator fireplace. Only $49,900. ML. Drive by 4289 Wilkinson and call
382-8101 RUDY ROST 658-5490

### SIDNEY DREAM

Asking $65,900 for this 2100 sq. ft. home on quiet street. Beautiful split-level with L.R. and fireplace, dining room, good-size kitchen, 4 bedrooms, rec. room, 3 bathrooms. Double carport. To view call
HALL BARBER
382-8101 or 385-1047

SUNRISE REALTY
595-3341

### OPEN HOUSE
SAT. 1:30-4:00
4085 EBONY TCE.
(OFF ARBUTUS)

(NEAR UNIVERSITY, 8 SCHOOLS) BEAUTIFUL FAMILY HOME BUILT BY SUPERB CRAFTSMAN. FOUR BEDROOMS UPSTAIRS, SEPARATE DINING ROOM, FAMILY ROOM WITH R.I. FIREPLACE, SEA VIEW — SUNDECK — 2 CAR GARAGE. IF THIS IS IN YOUR PRICE RANGE.

Come and see this ONLY
$112,000
W.G. MOORE
595-3341

### BUY OF THE WEEK $53,500
### OPEN SAT. 1-4
### 1115 LOCKLEY

3 bedroom split level with 1345 sq. ft. on main floor. Lg 12x24' living room with F.P., lg dining room, eating area in kitchen. Rec. room partly finished. Vendor transferred.
479-3612 Kent Deans 478-8316

### 1.6 ACRES House + Workshop/Barn $78,000
### OPEN SUN. 1-3
### 3770 DUKE RD.

4 bedroom full bsm't 1200 sq. ft. home, with views of the Olympics and strait. 2 year old 24x32 ft. workshop/barn with 220 service. Acreage is level pasture.
479-3612 Kent Deans 478-8316
Century 21 Suburban Realty (1978)

SOUTH OAK BAY
Drive by 1213 Roslyn. Quiet cul de sac! 23x18 ft. living room with authentic lighting sources. Perfect for grand piano! Formal dining room. Delightful breakfast room! 7 ft. high basement, rear lane entry. No sign on property. Viewing appointments through Lynette Delahunt 592-9224 or 592-2407.
MARGETTS & GOWER
OAK BAY PROPERTIES LTD.

### OPEN HOUSE
2580 GRAHAM ST
SAT, SUN, 1 - 4:30

Retired owner, selling bright 3-bedroom basement home, large kitchen and fireplace, furnace, wiring and plumbing updated. Close to schools, store and park. Asking $39,900. 477-9837, 382-7544.

## 250 HOUSES FOR SALE

Canada Trust
Realtor
595-5131

OPEN HOUSES

**SAT.-SUN. 2-4**
**1970 Newton St.**
(Near Carnarvon Park)
Immaculate, full basement, 2 bedrom bungalow on 158' lot only $64,-900.
Mrs. Haron Daily 721-5358

**SAT.-SUN. 2-4:30**
**156 Olive St.**
Sold fast week back on the market this week at the same price $59,-900. Super area of South Fairfield. Walk the two blocks to Dallas Rd. and Clover Pt. or the six blocks to the Park. Two bedroom retirement or starter. Come and have a look. MLS. Vacant. L.B.
LORNE DOYLE 595-1047

**SUN. 2-4**
**3950 Reynolds Court**
New, three bedroom, split level with vaulted ceiling. Must be sold. Offers on $67,900.
KRIS GUDJONSSON 721-3571

**SUN. 2-4**
**1060 Burdett**
Fairfield. Only $53,900! Look into this one! 3 bedroom, 1½ baths, full basement. Loads of character, stained glass. Hurry! This one won't last. Call:
JACK KONDRATIUK 384-0878

**SUN. 2-4:30**
**3290 Cedar Hill Rd.**
**$47,000**
You are cordially invited to inspect this one level starter home with 2 bdrm, comfortable liv. rm with new carpeting, attractive eat-in kitchen with window seat and laundry rm just off. Well-tended grounds close to shopping, rec. centre, golf, spa and bus. Wired garage, patio and garden area.
FRANCES BROWN 595-5131

**$51,900**
**Glanford**
Excellent 2 bdrm starter or retirement home located on a no-through street. Hurry it won't last. Drive-by 4146 Hawkes and call me:
FRED LERCH 477-5120

**Near University**
**$67,900**
3 bedroom, full basement home located on a quiet cul de sac near Racquet Club and University. Drive by 1779 Senwood and see for yourself. New MLS.
FRED LERCH 477-5120

**Langford Uplands**
**$69,900**
On a cul de sac amongst the trees you will find this attractive looking 3 bdrm, full basement home. Many extras like a professionally finished rec room included. Hurry, this must be sold. Drive by 607 SANDRA (Selwyn-Millhill-Sandra).
FRED LERCH 477-5120

**New On Market**
One of the nicest homes in its price range in the area. 3 beds, fenced garden, separate D.R., large deck overlooking well kept garden — thats just the upstairs. Down in the basement you will find 2 more rooms finished, as well as another bathroom, laundry area, storage area, etc., leading into the drive-in garage. Popular Town and Country district. $55,900 with good financing possible.
RALPH LEVY 721-3346

**Retirement or Starter Home**
Two bedroom, no-step bungalow. Separate utility and storage. Large lot with fruit trees. Ample parking for boat or motor home. Close to Sears Shopping.
Ruth or Ben Bennett 592-6257

**Family Oriented**
Treat your family to a new way of life in this 3 bdrm, full basement home on a landscaped lot in Gordon Head. The accent is on the kitchen-family rm area with fireplce and sundeck, saving the spacious liv. and separate dining rms. Many extras include shake roof, thermopane windows, dishwasher, vacuum system, 2 fireplaces. Double garage inside. 5 month old. You must see the layout!
FRANCES BROWN 595-5131

**$62,900**
**Glanford Area**
Just listed. Brand new, 3 bdrm., full basement house in the Glanford area. This home is very well built and offers quality material, heatilator FP in the LR, excellent finish work. Drive-by on Kent Street and call me:
FRED LERCH 477-5120

**Westcoast Contemporary**
**4586 Montford**
Ferndale area. This is different. It features open post and beam throughout the main floor, with a library loft, sunken living room, artist's studio or hobby room off kitchen, den, roman tub in ensuite, 4 skylights, 2½ baths, rec room and 4 bedrooms. Also, there is an intercom, Jenn-Air grill, built-in oven and dishwasher, roughed-in vacuum system and much more. 10,000 sq. ft. lot. Well-treed. $127,000.
FRED LERCH 477-5120

**Goldstream Winner**
**$66,900**
For your pleasure drive by this well-built, comfortable 3 bdrm full basement home. Features like a tastefully finished rec room with an attractive FP, or separate DR, and extra large kitchen with a nook makes this a special offering. Drive by 2952 MT. WELLS DRIVE and call me right away. New MLS.
FRED LERCH 477-5120

**SOUNDS IMPOSSIBLE**
Would you believe that this home built less than 3 years ago and offering over 2500 sq. ft. of professionally developed area, located on a superb piece of prime waterfront in North Saanich is available at the modest price of just $89,900.
For further information call
Lee Wrobel
Randy Small
385-1431 388-6275 #865, 654
British American Realty Ltd.

MOUNT DOUG, NEW THREE bedroom, full basement, energy efficient home. Built in dishwasher, large bright kitchen, landscaped. $67,900. 721-3817.

FOR SALE, BY OWNER, NICE 3 bedroom home, bath and ½, rec room, built in kitchen nook and sundeck, double carport. Any reasonable offer. 479-6787.

## 250 HOUSES FOR SALE

BOORMAN'S
612 Fort St. 386-7521
2045 Cadboro Bay Rd. 595-1535
BOORMAN INVESTMENT CO. LTD.

**Attraction Plus Seaview**
**OPEN SUN. 2-4**
**4285 HOULIHAN PL.**
**$119,500**
Situated in prime Gordon Head exclusive area close to ocean and university. Never lived in 3 or 4 BDRM family home, all rooms are large — ideal for entertainment and comfort. Also featuring 3 bathrooms, large undeveloped rec. room with F.P., intercom, vacuflow, 2 sundecks, ample parking — garage plus carport and much more. For viewing now please contact: MLS
KEITH BOORMAN 598-3730
WYNN WRIGHT 477-6155
OFFICE (24 HR.) 386-7521

**OPEN SAT. 2-4**
**103-1312 BEACH DR.**
**OAK BAY**
**"THE ANCHORAGE"**
**$59,900**
Charming 1-bedroom condominium with patio views of the water — a lovely place to live ... for complete details call:
KATHLEEN HAWKINS
595-1535 477-6871

**NEW LISTING ESTATE SALE**
**$58,900**
**OPEN SUN., 2-4**
**2572 BLACKWOOD ST.**
This is a spotless, 2-B.R. home with a one-bedroom in-law suite in the full basement. Good quality throughout with oak floors in living room, dining room and halls. This home is fully modern with new kitchen, new gutters. Kenetex, storm windows, 3-yr.-old, hot water tank. Ready to move in. It is conveniently located at 2572 Blackwood near the park and the corner of Bay and Cook. MLS. See it today with:
386-7521 J. P. DUECK 479-9909

**OPEN SAT.**
**2:00-4:00**
**2057 KINGS RD.**
**OAK BAY**
**$42,000**
Charming bungalow cottage, excellent location close to schools, park and shopping. Have a look inside — it's very clean and bright plus recent w/w carpeting, remodelled kitchen and all services updated. Well situated on semi-secluded lot (50'x140' approx.) Won't last long. Exclusive.
KEITH BOORMAN 598-3730
WYNN WRIGHT 477-6155
OFFICE (24 Hrs.) 386-7521

**OPEN DUPLEX**
**322 MASTERS RD.**
**SAT. 2:00 to 4:00**
**FAIRFIELD**
**$102,500**
A very choice location (off Fairfield Rd. near Moss St.) on a quiet, convenient cul-de-sac. This is a long, low, no-step, duplex ideally suited for deluxe retirement. Each side has two bedrooms, living room with fireplace, dining room, utility room, and storage room. This is a choice investment. MLS 39837.
595-1535 IAN BOORMAN 592-3335

**OPEN HOUSE**
**1541 MCRAE ST.**
**SAT. 1:30-4:30**
Well-built, 4-bedroom home with full-high basement suitable for further development. Pleasant view from large sundeck. Ample parking. Perfect for growing family or people looking for location with convenience. Owner bought must sell. MLS. 39447. Offered for $59,900.
OLGA ZACHARY
595-1535 592-2265

**ROCKLAND**
**$89,900**
Charming and spacious, this 4-year-old 2-storey home offers excellent family accommodation in quiet seclusion, yet it is just minutes from town. 1900 sq. ft. includes 3 bedrooms, 2½ bathrooms, huge separate dining room, lovely bright living room, excellent kitchen, many features too numerous to list. Excellent financing is available. Drive by 1020 McGregor, then call for appointment.
386-7521 J. P. DUECK 479-9909

**PRICE REDUCED PARTIAL SEA-VIEW GORDON HEAD**
Stucco bungalow comprising of LR, DR, breakfast nook, 3 BDRMS., 2 bathrooms on main. Lower floor — large family room and 2 extra rooms. Double garage, sundeck. Extra parking for camper, etc. Lot size 136'x80' — Exclusive. Price reduced to $87,500.
386-7521 W. M. Hollick 592-6470

**SOUTH OAK BAY**
**$69,000**
Charming 3 or 4 BDRM bungalow, just under 1,200 sq. ft. of living area. One 4 pce. bath, LR with FP, separate breakfast area and full undeveloped BSMT. MLS 039716.
386-7521 Keith Boorman 598-3730

**COLES BAY ACREAGE**
**$49,500**
**COME SEE THE DOGWOODS**
Over a hundred dogwoods about to bloom, along with so many other species of greenery. This delightful, 2-plus-acre lot is located at the end of tranquil Lawrence Rd. (off West Saanich). Just half a block to the beach, with driveway in and in an area of lovely, secluded homes. Have a look then call:
386-7521 J. P. DUECK 479-9909

**SOUTH OAK BAY**
Another lovely character home with beamed ceilings etc. 3 BR and full basement. A delight to show this spotless home. Exclusive at $79,900. PLEASE CALL
386-7521 TOVE BARLOW 477-9859

**IN HEART OF FISHING COUNTRY**
Three year old, family home of quality near Brentwood with adequate parking for boat, truck and two cars. The two storey design allows large rooms which is not usual in modern homes. Four bedrooms, two and a half bathrooms, sauna and lots more. Price $89,000. MLS 40042. Appointments to view call:
JOHN JENKINS 388-5464 Pgr 582

**FAIRFIELD SUITABLE FOR CONVERSION**
This well built family home has been up-dated and already has an in-law suite. The floor plan allows an easy conversion to 3 or 4 nice suites or more. It is suitable for the Home Conversion Grant. The location is excellent, a quiet street near the sea. This property is worth molding to suit you. Please call for viewing and price. MLS 39836.
KATHLEEN HAWKINS
595-1535 477-6871

**SxS DUPLEXES**
1. GORDON HEAD. Modern 3-BDRM, with full basement in lovely residential area of beautiful homes. $107,000. MLS 38779.
2. FAIRFIELD. Close to sea. Like new, 4-BDRM on owners side, fireplace in large living room and dining room. Huge master bedroom with full own bathroom. 2 BDRM on rented side only. $110,000. MLS 39677. To view, call:
OLGA ZACHARY
595-1535 592-2265

## 250 HOUSES FOR SALE

BOORMAN'S
612 Fort St. 386-7521
2045 Cadboro Bay Rd. 595-1535
BOORMAN INVESTMENT CO. LTD.

**SOUTH OAK BAY**
**$69,900**
A charming 1166 sq. ft. stucco cottage style home built in 1927. This home is well built and well maintained and is located on a pleasant, quiet street. Through entrance hall — 19'x14.5' living room with fireplace — separate 10.5'x12' dining room — modern bright 17.5'x11.5' kitchen — two bedrooms plus an extra in the full basement — hot water heat. You will be impressed with this exclusive listing.
IAN BOORMAN
595-1535 or Res. 592-3335

**NORTH SAANICH**
**$69,900**
**SELCUSION, TREES**
**.83 ACRE**
**LOW RANCHER**
A quiet, picturesque treed setting near McTavish Rd. It even has sea glimpses. The home is in immaculate condition — has 1500 sq. ft., three bedrooms, 1½ bathrooms, in-line living room and dining room. You will be impressed with this appealing home and attractive setting. MLS 39279.
IAN BOORMAN
595-1535 Res. 592-3335

**OAK BAY BORDER**
Charm, character, and quality are the best adjectives to describe this choice investment. You will be impressed with the location, the garden, and the spacious rooms. In addition, this up and down duplex could be easily converted into a large attractive single family home. Asking $99,500. MLS 38946.
IAN BOORMAN
595-1535 Res. 592-3335

SEASPRAY PROPERTIES LTD./REALTOR
1911 QUADRA 386-3124
1175 NEWPORT 595-3151

**OPEN HOUSE**
**SAT. & SUN. 2-4**
**722 Snowdrop**
WHAT A DISCOVERY! A truly unique family home with over 1400 sq. ft. main floor and asking JUST $68,900. 3 bedrooms, master with 4 pce. ensuit, and 4th bedroom in full bsmt. Rec Room and unfinished den, laundry, workshop and 2-pce. bath complete basement. W. Burnside to Biscoe and follow arrows.
JERRY DOWNER
386-3124 479-6559

**OPEN HOUSE**
**SUN. 2-4**
**NEW SPLIT**
**1674 Kenmore**
**$67,800**
386-3124 DOUG POSKITT 477-0645

**$32,800**
**WHAT A STEAL!!**
Dandy little townhouse, with three bedrooms, 1½ baths, cosy living and dining room with fenced patio off. Galley type kitchen with utility room. Lots of storage. Situated on Tillicum. ML. CALL:
CONNIE WEYLER 386-3124

**BRICK & CEDAR SIDING**
Attractive home with basement suite, comprising of 1 bedrm, living rm, kitchen with eating area and bathroom. Main floor, delightful Living Room, Dining Room, Den, 3 bedrms, master ensuite and Kitchen. W/W carpet making a total of 11 Rooms. A DANDY BUY at this LOW ASKING PRICE OF $68,900. ML. CALL TO VIEW:
CONNIE WEYLER 386-3124

**3 BEDROOM HOME ON 3 ACRES**
Neat completely renovated home. Full insulation. New elec. wiring and plumbing. Small lake on lot. Sooke Rd. Within easy driving to town. Asking $68,900.
TED BROWNE 658-8428
PETER PRIMGAARD 656-6625

**SLASHED!**
This West Coast beauty has been DRASTICALLY REDUCED for FAST SALE. Some of the many features you will enjoy are 3 bedrms, large ground level entry, white rock fireplace framed in Rosewood panelling, sunny kitchen with built-in dishwasher and pool table size rec room. PRICED TO SELL FAST AT ONLY $64,-900.
GERRY MARTIN
477-7050

**"SEA and MOUNTAINS"**
Can be seen from this custom built home, vendor transferred. Over 3400 ft. of fully finished living on 2 storey home, built 6 mths. ago. Charming living room with brick firepalce and full length windows, entertainment size dining room with French windows to sundeck. Kitchen is a dream with good eating area. 3 bedrooms and 2 full bathrooms complete this floor. Fantastic rec. room with fireplace and pool table area, Wet Bar, 2 more bedrms., 3 pce. bathroom and sep. laundry room. Double carport. Cedar siding and shake roof give perfect finish to this desirable home. Offered at the LOW PRICE of $129,000. Call me for more information and viewing:
CONNIE WEYLER 386-3124

**TWO HOMES WELL LOCATED**
**$53,900**
1. Situated in the Oaklands area on a high lot with interesting rock out croppings. Nice living room with F.P. very attractive kitchen with large eating area, 2 bdrms, plus 1 in full bsmnt, sundeck, rewired, copper plumbing, excellent oil furnace.
2. Oakcrest Drive. VERY attractive 2 bdrm, den home with L.R. D.R. utility and drive in garage. Secluded back garden. Won't last at this reduced price.
JOHN or SUE CABELDU
595-3151 592-2568

**KASAPI CONST.**
**New and Used Homes**
**$47,900 and UP**
2 and 3-BR. HOUSES, VARIOUS STYLES and FLOOR PLANS, good locations, Vic-Saanich-UVIC area.

**CUSTOM BLDG.**
BRAND NEW HOMES for as low as $57,900 and UP. Choice of floor plans and locations. (Your lot or one of ours). Do some of the work yourself and save money.
For information call Mrs. Pat Saulnier, Kasapi Const. Co. Ltd. 538 Dupplin Rd. at 386-6191 or res. 384-2197.

$42,900, BY OWNER, OLDER renovated, full basement, 3-bedroom home on small easy care lot. Close to schools, shops and buses. Open to offers. 386-9098. No agents.

## 250 HOUSES FOR SALE

Montreal Trust

**OPEN TO VIEW**
**2760 LANSDOWNE (UPLANDS)**
**SAT., 2-4:00 P.M.**
A quality home in a prestige location — from tots to teens, years of living enjoyment for the active, socially-oriented family. No expensive updating, billiard-size family room adjacent to a superb, fully-applianced kitchen with separate breakfast area. 3½ color-toned bathrooms, 5 or 6 bedrooms. Softly carpeted over long-grain oak. Full basement. Over ⅔ acre of beautifully-landscaped grounds, automatic sprinkler system. Room for a pool in the large private, fenced garden. For $189,000, why settle for less than an Uplands' address.
GERRIE HUTTON
386-2111 386-3927

**COOK-MAPLEWOOD FIVE BEDROOMS HUGE LOT**
**3251 LINWOOD**
**OPEN SAT., 2-4:30**
Great family home offering separate dining room, rec. room in the basement. Modern kitchen, large sundeck. Offered at $59,900 with a good assumable mortgage. For prior viewing please phone:
386-2111 DAVE HELM 595-2658

**OPEN HOUSE**
**3082 Admirals Rd.**
**SAT. 1:30-4:30**
**HUGE LOT PLUS GREENHOUSE**
Cozy 2-bedroom basement home. Ideal for couple who want a very large lot for extra parking of camper, boat, etc. Also perfect for the gardener. Has 400 sq. ft. heated greenhouse. Asking $53,900.
MIKE McKENNA
386-2111 592-3611

**SOUTH OAK BAY**
Renovated 2-bedroom, full-basement with workshop, ideal for retired or starter. In area of above-average homes. Close to golf course. Dishwasher, range and fridge included. TO VIEW please call:
ALAN WESTGATE
386-2111 656-3423
WELLS HOOKER
386-2111 652-3634

**SWIMMING POOL FAMILY HOME SUNNY SIDNEY**
Near to everything with easy-care yard plus IN-GROUND POOL. Lots of room in the 4-bdrm., 3-bath home plus rec. room with bar. A great family home in TIP-TOP SHAPE. What an opportunity. Only $62,000.
ANNETTE WALLS
656-3924 656-4891

**SECLUSION WITHIN 8-MILE CIRCLE**
Attractive 4-bdrm. home in convenient location. Lovely half-acre, easy-care lot. Very suitable for the growing family with lots of activities.
ANNETTE WALLS
656-3924 656-4891

**OAK BAY COMING EVENT**
Next Saturday, May 12th, I will be holding open house in a truly remarkable home. No hint from the contemporary cedar exterior of the spacious quality and size of this home. Suitable for a large professional family or offering unmatchable in-law accommodation potential with minimum effort. Large enough that two professional realtors will be in attendance to point out the myriad of benefits. Priced at $138,500. The corporate vendor has requested immediate action.
NEIL RAWNSLEY
BA., R.I. (B.C.)
386-2111 595-1507

**SPLIT PERSONALITY!**
An older split-level with lots of personality and charm featuring 3 bedrooms and an entertainment size living room.
PLUS — new thermal windows.
PLUS — new insulation.
PLUS — a separate garage.
This home will appeal to the retired or starting. Priced at $59,500. Viewing at your convenience.
GRAYDON HOOKER
386-2111 598-2186

**VENDOR NEEDS ACTION**
30 Days possession can be given on this 3-bedroom Esquimalt home featuring a 2-bedrm in-law suite downstairs in its above-ground basement. Close to all schools and shopping. Easy to show and offered at $54,900. MLS. For more information and your opportunity to view, please call:
GARY RESTELL
386-2111 478-6987

**CHOOSE THE PRICE CHOOSE THE AREA**
GORDON HEAD. Quality 3-bedroom white stucco Tudor trim, over 1200 sq. ft., 5 years old, 1½ baths, full basement, finished den. Separate attached garage. Great roughed-in area for development. MLS. $68,900.
GORGE-ADMIRLAS. Attractive white Colonial, immaculate in and out. 4 Bedrooms on two levels. Basement offers in-law suite. MLS. $74,900. Open to offers. Drive by 2907 Stubbs Pl.
ESQUIMALT. 3-Bedroom, no-step starter or retirment. Cozy living room, open fireplace. Delightful property fenced with garden. MLS. Asking $51,500.
TOWN & COUNTRY. Estate Sale offering 2 bedrooms, separate dining room, hardwood floors, full basement. New roof and gutters. Needs decoration. New listing. Asking $49,800.
MAKE YOUR CALL TO
DEL or DON BECKNER
Anytime
386-2111
477-4994 (DEL) 386-0588 (DON)

**CORDOVA BAY**
Private Sale by owner leaving city. 2,350 sq ft on two levels above ground on two lots. Ocean in front and golf course behind. Zoned green park area. 4 BR, 2½ baths, dining and lounge, large kitchen, large den, large rumpus room, utility and storage rooms, two fireplaces, double carport and sundeck over, vegetable garden with fruit trees and Chinese Tea-House. Truly a lovely and quiet neighbourhood. $87,500 firm. To view phone evenings and weekends 658-5886. 5348 Parker Ave.

LOCATED AT SHAWNIGAN, A-frame cabin, cedar interior. $5095. 112-743-4204, after 6:30.

## 250 HOUSES FOR SALE

DFH 477-7291
D.F.H. Real Estate Ltd.
1559 McKENZIE AVE.

**OPEN HOUSE**
**SAT. & SUN. 2-4**
**1099 Stelly's X Rd.**
**JUST LISTED**
**BRENTWOOD—$68,700**
1-YEAR-OLD SPANISH COLONIAL features: 72'x150' lot, 3 large bedrms (M bedrm with 3-pce. ens), L-shaped L.R. and D.R., family size kitchen, with TEAK cabinets, large rec area in basm't (further development possible). Massive backyard completely FENCED, DOUBLE carport, MOUNTAIN, VALLEY and SEA views, skylight in hallway (very bright home). For deails, call
ED HO
477-7291 384-8075 Pgr. 386
GEORGE HESS
477-7284 Bus. 479-7069 Res.

**OPEN HOUSE**
**SUN. 1:30-4**
**6776 WENDONNA PL.**
OFF WOODWARD, OFF JEDORA
Take time out to visit this lovely 4-bedrm, full basm't home situated on a large lot in a quiet cul-de-sac near Butchart Gardens. There's a beautiful bay window and floor-to-ceiling fireplace in the bright living room. The kitchen has an eating area and built-in dishwasher. The full basm't is almost completely developed and there are many more features. Asking $61,500. MLS.
KEN HIGHTON
477-7291 Bus. 385-9235 Res.
BEV HIGHTON
477-7284 Bus. 477-5603 Res.

**OPEN SAT. 2-4**
**743 GENEVIEVE**
*** 61,500 ***
Off Rogers off Quadra you must see this 3 bedroom, full basement home. In spotless condition with gorgeous carpets, it sports a fully fenced 64x150 ft. lot, with fruit trees, and veg. garden. Great for the kids and dog. You can call me anytime. M.L.S.
ALAN PETERSEN
477-7291 384-8075 Pgr. 750

**OPEN HOUSE**
**Colwood — ⅓ Acre**
**262 Portsmouth Dr.**
**English Tudor**
**Sat. 1:30-4:00**
ATTRACTIVE, well maintained. TUDOR has 1289 sq. ft. on the main floor which includes: SEA-VIEWS from LR with white plaster and brick F.P., extra large DR., ensuite in master bedrm. Lower level has an English pub style family rm. with red brick FP; EXTREMELY WELL DONE, and also a handy 25x12 games room. Heavy shake roof. Large fenced backyard. MLS. $76,500.
JERRY MIREAU
477-7291 (Bus.) 477-4070 (Res.)

**OPEN HOUSE**
**SAT. 1:30-4**
**4382 Torrington Pl.**
**(Off Longacre)**
**3 BRS. — $73,900**
Exciting 3-level split with family rm. off kitchen. Feature FP is the focal point of living rm. DR enjoys views of lawns and garden. Bright kitchen is a pleasure to work in and includes a built-in dishwasher. Master bedrm. offers 2 pce. en-suite. RI plumbing, work and storage area on lower level. 6 ft. hedge encloses back garden for privacy.
BRIAN SHARP
477-7291 384-8075 (Pgr. 316)

**NEW MLS**
**3 BEDROOMS**
**989 SQ. FT.**
**$48,500**
SURPRISE! This WELL-KEPT, no-step home, CONVENIENTLY LOCATED TO SHOPS, BUS AND SCHOOLS IS MUCH LARGER than the outside impression. 23.6x11.3 living room, COMPLETELY and attractively RENOVATED kitchen with eating area; good sized bedrms (e.g. 13.1x9.7); laundry off kitchen. Nicely LANDSCAPED 50x115 lot with separate garage shed/workshop. Call NOW for an appt. to view with
DONNA FOSS
477-7291 384-8075 Pgr. 504

**FAMILY NEST GORDON HEAD**
Located on a quiet cul-de-sac in prime Gordon Head is a terrific family-oriented home. Its 1214 sq. ft. encompasses 3 bedrms, 1½ bathrms, bright living room, dining room plus family room off the kitchen all in great condition — it's only 5 years old. Bring the family — they will like it! Price $73,900. (Exclusive.)
CLIFF HALAYKO
477-7291 384-8075 Pgr. 480

**Young Lovers!**
Here's your nest! Immaculate home of 2 bedrm. plus den with upstairs master bedrm. that must be seen! Cozy living rm. with corner fireplace for your intimate moments. Over 1000 sq. ft. in total for you to enjoy. Super lot plus separate workshop/garage for the craftsman in you. Invitingly priced at $49,500. (Exclusive).
CLIFF HALAYKO
477-7291 384-8075 (Pgr. 480)

**MUST SELL**
**$55,500**
**SEAVIEWS**
If you like a rural setting in the Metchosin area, this is a home you should see! Situated on a fenced ⅓ acre lot, the renovated home offers 3 bedrms, eating area in the kitchen with views, laundry rm. on the main floor, 2 large sundecks and patio for the sun worshippers. The double separate garage is wired for 220 and 110 making an ideal workshop and still have room for the car. For more information, call now. MLS.
KEN HIGHTON
477-7291 Bus. 385-9235 Res.

**S. OAK BAY CHARACTER 4 BEDROOMS**
**$79,900**
The charm of yesterday is retained in this completely updated family home. Beamed ceilings and extensive use of rich wood set off the 20x13 L.R. D.R. features sliding glass doors onto private sundeck. Both L.R. and D.R. have unique F.P.'s, modern convenient kitchen. Sun room + 2-pce. powder room complete the main floor; 4 large bedrms upstairs with the master offering the luxury of a 3rd F.P. F.H. basement. Low maintenance garden. New exclusive with
BRIAN SHARP
477-7291 384-8075 Pgr. 316

## 250 HOUSES FOR SALE

DFH 477-7291
D.F.H. Real Estate Ltd.
1559 McKENZIE AVE.

**JUST LISTED**
**$63,900**
**Lansdowne Area**
Lovely 3 bedrm., full bsmt. family home with extra family rm. and rec. rm. down, bright kitchen, L-shaped LR and DR with fireplace located in desirable area of quality homes. Exclusive with
DAVID SOUTHALL
477-7291 (Bus.) 652-1201 (Res.)

TOWN AND COUNTRY REALTY
577 DOUGLAS 382-7276

**DESIREABLE 3 BEDROOM SPLIT LEVEL**
**$68,900**
Immaculate 8 year old home in nice area of Gordon Head. 3 bedrooms — master with ensuite and walk-in closet; spacious 13x21 living room with fireplace and bay window; dining room with sliding glass door to sundeck; bright cheery kitchen with breakfast nook; and family room or fourth bedroom down. The lot is larger than average (over 10,000 sq. ft.) with ample room to park motor home, or boat. To view phone Jim webber 382-7276 or 658-5977 (res.).

SEABOARD CONSTRUCTION LTD.
652-1177

**OPEN HOUSES**
Sat-Sun May 5-6
2-4pm
CENTRAL SAANICH
7628 Sigmar Pl.
7769 Scohon Pl.
Take Pat Bay Hwy. to Mt. Newton X Rd. then to Wallace Dr. follow signs. Buy direct from the builder
3-bedrooms, w.w. carpet, thermo windows, many extras.
10¼% mortgage
652-1177

B.C. LAND AND INSURANCE AGENCY LTD.

**$47,900**
**VIC HIGH**
No, not the school, but a two storey, no basement, 5 bedroom home in immaculate condition. A home for all purposes on a corner lot with extra off street parking. A real pleasure to show, featuring L.R. — F.P. — D.R., large kitchen and W.W carpeting. Open to all offers. MLS. 40210 Call me 388-5555 (24 hrs.) Chummy Crabbe 479-7998 (res.).

P.R.B
P. R. BROWN AND SONS LTD.

**OPEN HOUSE**
**1079 PENTRELEW PLACE**
**SAT. 1:30-4:30**
Rockland area. 2-Bedroom bungalow. Living room with fireplace. Bright kitchen with dining area. Hot water heating. Must be sold! Offered at $53,750.
385-3435 JOHN EVANS 477-4452

**NEW LISTING**
**$49,900**
3530 MAPLEWOOD — 3 bedrooms, full basement, large lot. ML. To inspect call
DAVID SCOTT 385-3435

**OAK BAY? WHY BUY A CONDO?**
CONSIDER THIS. WE OFFER 1850 SQ.FT. TOP-QUALITY, INDIVIDUAL CHARACTER, HOME-OF-YOUR-OWN, ON LARGE BUT MINIMUM-CARE LOT, ONE BLOCK TO SEA, AND PARK AND THREE FROM "VILLAGE". 3 BRS., 1½ BTHS., STUDIO, AND GRACIOUS GREAT LR & DR. ALL FOR LESS THAN MANY SO-CALLED LUXURY CONDOS! DETAILS FROM DICK BATEY, 592-4607 KER & STEPHENSON LTD., 385-3411. 680 BROUGHTON

REALSPAN PROPERTIES LTD.
846 BROUGHTON 388-6454

**OPEN HOUSE**
**SAT. 1:30-4:00**
**1623 HYBURY PLACE**
Near Majestic Park and close to schools and Rec Centre, this newly decorated 4-bedroom home may be ideal for your family needs. It's listed at $65,900 with an existing 10% mortgage and makes good buying sense. Be sure to inspect this home this Saturday. New MLS.
A. J. SANDY CRAWFORD
Bus. 388-6454 Res. 477-1561

**NORTH OAK BAY**
**3328 GIBBS RD.**
QUIET CUL-DE-SAC
Terrific family home, four bedrms., three bathrms., den and rec. room, two-car garage, UVIC and all levels of schools. Do see inside, must sell, asking $115,000. MR. DREW, 592-0927 or office 382-8101.
National Trust Co.

## 250 HOUSES FOR SALE

JACK MEARS
OAK BAY REALTY LTD.
2194 OAK BAY 598-3321
Where Trust Is The Basis Of All Business

**OPEN HOUSE**
**SAT. 2-4 P.M.**
**OAK BAY—$123,900**
**1130 NEWPORT AVE.**
A professional couple with an attractive family should be interested in this charming new home, with a minimum of outside maintenance. Close to schools, park and ocean. Call around Saturday and let me show you a little bit of country in the city. BARBARA BOLLI 598-3321.

**OPEN HOUSE**
**SAT. 1-4 P.M.**
**620 ROCKLAND PLACE**
A unique property consisting of a very charming residence situated on about .43 acres of very secluded garden yet with sea and mountain views. If you are looking for something unusual but thoroughly practical and very liveable don't miss seeing this one. At $115,-000. this property represents excellent value. Listed exclusively with JOHN BARNES 598-4243 or BETTY McFARLAND 658-5927 or 598-3321 anytime.

**OPEN HOUSE**
**SUNDAY 2-4 P.M.**
**246 SEAFIELD**
**ESQUIMALT LAGOON**
**$66,900**
Comfortable Tudor type home in a pleasant setting close to the sea. Three or four bedrooms. Basement ready to be developed. Owner wishes to relocate. MLS. BARBARA BOLLI 598-3321.

**SOUTH OAK BAY VIEWS & PRIVACY**
On nearly ½ acre of secluded property with lovely seaviews this large family home is completely remodelled to new condition and features generous room proportions. Asking $129,500. and will consider all offers and trades. For more details phone GEORGE BLACKBURN at 598-3321 anytime. MLS 36291.

**WATERFRONT LAKEFRONT**
230 feet of frontage on Florence Lake in three lots with a 20 year old two bedroom home with two bathrooms separate dining room, living room with fireplace and your own boat float. The price has just been cut drastically by $10,000. to only $85,-000. Don't miss out on this one, phone GEORGE BLACKBURN at 598-3321 anytime.

**RAMBLING RANCH-STYLE BUNGALOW SWEEPING CITY VIEWS CONCRETE POOL**
A good family home with 3 bedroomss, 2 baths and den on main. Rec. room and 2 pce. bath down plus lots of storage space. This home has a southern exposure for the pool and back garden area as well as panoramic views of the city and Olympic Mountains — a fairy-land view by night. The house itself is sunny and bright and in the Lansdowne area of Oak Bay. Priced at $110,000. For further information please call BETTY McFARLAND 598-3321 or (res) 658-5927.

**NEW MLS MILL BAY AREA**
You won't see another like it. Fantastic use of local river rock on exterior and fireplaces, three big bedrooms, three bathrooms, thermopane windows, vacuflo, beautiful curved staircase, quality broadloom. Interesting family room/kitchen. Situated on a fertile acre and built to take full advantage of the sun and ocean views. Private beach access. This is a small residential area, perfect for retired people or raising a family. Call me for more information and viewing. BARBARA BOLLI 598-3321 or 743-3042.

**PEACEFUL FAIRFIELD**
Well looked after, easy care, two bedroom, no-step bungalow. Living room with fireplace. Low cost hot water heat. Quiet, extremely attractive street, a short distance from stores, bus, parks and beach. Asking $54,500. For further information and to view please phone RALPH NEWTON-WHITE at 598-3321.

**HANDY PERSONS OPPORTUNITY**
Vintage home less than ½ mile from Inner Harbour in James Bay. For the ambitious only but a great investment for the future and a neat pad downtown. Asking $36,-900. RALPH NEWTON-WHITE 598-3321.

**ENCHANTING SEA VIEWS**
Enjoy the fascination of the always changing ocean from the comfort of this spacious home. The view is wide and permanently unobstructed. This older home is well preserved and has potential limited only by the imagination. The lot is large and includes a secluded garden. Located in the Fairfield area, close to Beacon Hill Park and downtown. Offered at $110,000. For further details, copy of floor plan and appointment to view please phone RALPH NEWTON-WHITE at 598-3321.

**A ROCKLAND FAMILY HOME**
This three year old tastefully decorated home offers about 325.15 sq. m. (3500 sq. ft.) on two levels. Large living room, separate ddining room, kitchen with family/eating area opening onto a large sundeck (western exposure), large recreation room, arboretum with Bar-B-Q, five bedrooms, spare room suitable for study. Features include sauna, vacuum system, intercom system, leaded windows, fenced attractive back garden. This well located home is being offered at only $153,500. PETER NASH at 598-3321 or 592-3473.

**151 BEACH DRIVE**
This charming (updated) Oak Bay home is set in a lovely private garden. Offering about 213.67 sq. m. (2300 sq. ft.) Priced at only $121,500. For June possession. Telephone for an appointment — PETER NASH 598-3321 or 592-3473.
Member
Relocation Services Canada

Island Homes Ltd.
2504 DOUGLAS
386-7545

**UNIVERSITY AREA**
Attractive three bedroom family home close to U. of V. Living room with fireplace, dining room, large sundeck, attractive kitchen, high quality carpeting. Basement has family room, den or fourth bedroom — two piece bathroom. Could be in-law suite. In an area of lovely homes. Price $77,500, open to offers. To view please phone Doug MacKillop 384-0308 or office 386-7545.

## 250 HOUSES FOR SALE

WHITTOME'S

**Open to View**
**Fri. & Sat.**
**2:00 to 4:30 p.m.**
**2814 Parkview**
**TERRIFIC VALUE FOUR BEDROOMS**
**$69,000**
LARGE ENTRANCE HALL WITH POWDER ROOM, 20' LIVING ROOM AND 15' DINING ROOM SEPARATED BY ATTRACTIVE WHITE COLUMNS, LARGE OPEN FIREPLACE, MODERN KITCHEN WITH LARGE EATING AREA, STAIRWAY IN THROUGH HALL TO FOUR GOOD BEDROOMS AND 4 PCE BATHROOM UPSTAIRS. FULL BASEMENT HOUSES AUTOMATIC OIL HEATING UNIT, CIRCUIT BREAKER WIRING, COPPER PIPING AND UTILITY AREA. IF YOU'RE A LARGE FAMILY WITH LARGE FURNITURE THIS IS FOR YOU. EXTERIOR AND INTERIOR IN EXCELLENT CONDITION. EXCLUSIVE LISTING. POSSESSION AUG. 1ST.
BOB JOHNSON
388-4271 592-3573
388-4271 MR. YELLS 383-5039

**OPEN HOUSE**
**SAT./SUN. 1:3:30**
**1611 ASH ROAD**
**MUST SELL**
Vendor is moving OVERSEAS and must sell this 4 level split home on 82 x 150 ft. lot in GORDON HEAD. Has 4 bdrms, 1½ bath and SEA GLIMPSE. View the POTENTIAL and make an offer on $73,900.
ROSS BRACKEN
388-4271 477-0029

**OPEN**
**SAT. 1-4**
**4188 BRACKEN**
Take advantage now! Lovely home — 3 bdrms — 3 baths, 2 Fireplaces — pastoral views from LR — 2 sundecks. Suburban living at its best. Close to schools and new shops. Come in or call:
DONNA VALIKOSKI
388-4271 384-2057

**OAK BAY**
**NO STEP, $48,500**
Attractive 2-bedroom bungalow, located close to OAK BAY REC CENTRE. Home features oil fired hot water heat. Wall to wall carpeting. Ideal starter or retirement. For more information and to view:
388-4271 O. DOUGLAS 598-3926
388-4271 T. WILKINSON 384-3944

**HILLSIDE QUADRA AREA**
New exclusive. Large 3-bedroom family home. Large modern kitchen, separate dining room with fireplace, living room. Wall to wall carpets. Large modern bathroom, full basement with shower. Separate garage on large easy care lot. Asking $61,000. For more information and to view please call:
388-4271 O. DOUGLAS 598-3926
388-4271 T. WILKINSON 384-3944

**INVESTMENT**
**Esquimalt S/S DUPLEX**
IMMACULATE 3 bdrm accommodation. Each side includes all APPLIANCES. Separate workshop/storage shed and fenced GARDEN area. Exclusive $91,-000.
388-4271 ROSS BRACKEN 477-0029

**BETWEEN WOODWARD'S & SIMPSON'S SEARS**
**$55,000**
**IMMACULATE**
A REAL FIND — LIVING ROOM WITH OPEN FIREPLACE — BRIGHT MODERN KITCHEN WITH MANY CUPBOARDS — TWO NICE BEDROOMS PLUS ONE IN BASEMENT — FULL BASEMENT WITH AUTOMATIC OIL HEATING — SUNDECK WITH VIEW OF SOOKE HILLS — NICE GARDEN LOT WITH ATTRACTIVE FISH POOL — 60 DAY POSSESSION — EXCLUSIVE LISTING — FOR FULL PARTICULARS AND APPOINTMENT TO VIEW CALL:
388-4271 MR. YELLS 383-5039

PACE Properties Ltd.
1640 Oak Bay Ave. 595-2413

$31,500
Here is something that is hard to find — VALUE! Neat as a pin and nestled in the trees, a nice, one-bedroom cottage at 2571 Millstream. Don't wait, call now. MLS.
TED PINFOLD 595-2413

ACACIA DRIVE
Colwood family classic $67,500. Phone Jimmy Turnbull at 479-0735 for an appointment to view this 5-bedroom home with 3 baths. You may assume an existing 10¼% first mtge.

BELLAMY ROAD
Langford, $73,500. Featuring 2 fireplaces, floor joists on 12" centers, pool, huge, master bedroom complete with built-in, king-size water bed with canopy. Definitely superior quality at a bargain price. Phone JIMMY TURNBULL at 479-0735 to see it.

CALUMET AVENUE
$50,500 gives you a neat and tidy little, 2-BR house on Calumet. In the Town and Country area. See this by phoning Jimmy Turnbull at 479-0735.

CLOVERDALE AVE.
2 bedrooms up, 2 down, small lot with garden planted. Newly painted in and out. Excellent starter a $47,000. Phone JIMMY TURNBULL at 479-0735.

PAC-WEST
INTERNATIONAL REAL ESTATE BROKERS INC.
388-6161

**OPEN SAT. 2-5 PM**
**781 BRENTWOOD HEIGHTS**
SITUATED on a Knoll, this 4-bedroom, 3-bath, custom home is loaded with EXTRAS. B.I. Dishwasher and vacuum system, family rm. off the kitchen with wet bar and fireplace. Master bedroom suite, with seaviews and more. A very exciting listing for that DISCRIMINATING PURCHASER. M.L.S. $99,900.00. Phone for more details or your private viewing. Call Terry Eden at 388-6161 (24 hrs.).

**OPEN HOUSE**
**SAT. and SUN., 1:30-4**
**419 Richmond Rd.**
13-year-old, 3-B.R. home close to the Fairfield Shopping Centre. Bright L-shaped living and dining room, fireplace, hardwood floors. Eating area in modern kitchen, high basement with 2-pce. bath, laundry area and large rumpus room. Access to fenced backyard with fruit trees, $74,500. VACANT. OWNER, 592-4989.

## 250 HOUSES FOR SALE

BLOCK BB BROS.

**PANORAMIC VIEWS**
Located in Broome Hill Sub.-Div. in Sooke and reduced to only $62,300. Quality built, 3 bdrms plus 1 down in full bsmt. Foyer entrance — Large Dining and living rm with bay window. Promenade sundeck. Well cared for lot. 2½ bathrooms. Vendor MUST SELL due to health reasons. Within walking distance to your daily round of golf. To view, please call
BILL LEWIS
478-5818 Res. Office 478-5561

**2 HOMES, WORKSHOP**
Ideal setup for welder, woodworker or just handyman. Attractive 2 bdrm mobile home with fireplace, large L.R. in great shape. 37x24 workshop with 200 amp service and storage loft, fully fenced yard. Assessed at $56,000. yours for only $47,900. Owners have purchased.
MIKE MYERS
478-6349 Res. Office 478-5561
Pager 388-6275 #799

**COLWOOD**
**2 Homes in One**
A unique home featuring a self contained 2 bdrm suite on each level. Both units enjoy a L.R. with fireplace, modern kitchen, 4 pce bath, and sundecks with great ocean and mountain views. Live comfortably and privately in the main suite and let in-laws or tenants help take the bite out of your mortgage payments. Close to shopping, schools and Juan de Fuca Recreation complex. $79,900.
MIKE RYLAND
478-4761 Res. 478-5561 Office

**NEW HOME DIRECTORY IN COLWOOD**
A WIDE VARIETY OF BUNGALOWS, SPLIT LEVELS AND TWO-STOREY HOMES WITH FULL AND OPEN BASEMENTS PLUS R.I.D.P. READY FOR DEVELOPMENT. ALL HOMES INCLUDE THERMOPANE WINDOWS, EXTRA INSULATION, ELECTRIC HEAT, FIREPLACES AND MORE. CHOOSE A PLAN, LOT, COLOR SCHEME, AND TYPE OF FINANCING TO SUIT YOU. WE ALSO HAVE TWO STOREY AHOP DUPLEXES $1250 DOWN VERY NICELY APPOINTED. ALL HOMES CARRY A 5 YEAR WARRANTY. VISIT OUR DISPLAY HOME AT 544 STORNOWAY OFF WISHART RD. AND DISCUSS YOUR HOUSING NEEDS. P.S. SOME HOMES QUALIFY FOR $2500 GRANT.

**WED-FRI 1-6**
**SAT.-SUN 1-5**
FOR MORE INFORMATION PH. KEN MILLAR AT 478-1721 or 384-8075 PAGER 519
FOR YOUR CONVENIENCE HOME DIRECTORY MAP LOCATED AT CORNER OF SOOKE AND METCHOSIN RD.

RIDLEY BROS.
DEVELOPMENT CO. LTD.
MEMBER VICTORIA HUDAC

david burr LTD.

**TOP OF THE HILL IN GORDON HEAD**
See this new listing, in cul de sac among very fine homes. This two storey charmer has many fine features. A master bedroom with sitting area. Two full bathrooms plus an ensuite, two firepalces, faced with slate. Completely and professionally finished lower level. Two bedrooms on the main floor and two on the lower floor. The grounds are nicely landscaped and the house is almost overinsulated. First time advertised so call quickly.
**$79,500**
JOHN TODD 598-7849
david burr ltd. 384-9335

MANN
T. L. MANN & ASSOCIATES LTD.

**SIDNEY**
Old cottage-style house. Liveable. 2 bedrooms. Lovely lot in area of nice homes. Live in and build at your convenience. Offers considered. $29,900.
598-5144 KEN MANN 477-6773

**VIEW ROYAL**
Large gardening lot. 3 bdrms. up, 1 down, Rec. Rm., hardwood floors. Built 1969. $55,800. No-through street.
RALPH KELLER 598-5144

**SWAN LAKE**
2 bdrms. up, full large in-law suite down, rent for $275. No-through street. Vendor will trade for similar or smaller in Langford/Metchosin, $62,800.

**AND**
3 bdrms. up, 1 down and Rec. Rm. No-through St. Lovely area, 2½ yrs. old, $66,900.
RALPH KELLER 598-5144

**COLWOOD**
Large 1274 sq. ft. on main, large sundeck with view, 2 fireplaces, 3 bdrms. up, 1 down. Double lot 75x267. Can be held for subdividing into 2 lots. Exceptional value, offers on $79,500.
RALPH KELLER 598-5144

**VICTORIA**
Near downtown. Prestigious condominiums. 2 bdrms., 2 baths ensuite and laundry. 1200 sq. ft., $69,000. 1300 sq. ft., $72,000.
RALPH KELLER 598-5144

BY OWNER. OPEN HOUSE Saturday and Sunday from 2-5. 1052 Damalart Way off Hagen. Two blocks from Brentwood Bay Marina Sports Fishing. One large no step Rancher, approximately 1450 sq. ft. with shake roof; two car garage, floor to ceiling fireplace in living room, dining room and family room, three bedrooms with 1½ baths and spacious kitchen and laundry room. Also two more houses under construction, one no step Rancher approximately 1300 sq. ft and one two storey approximately 1150 sq. ft. up with ⅔ basement. For information please call 652-2973.

961 EASTER RD. 3 BEDROOM house with 2 bedroom self contained suites down. Lakehill area. Walking distance to Town and Country shopping. $59,500. Phone for appointement 112-743-4786.

## 250 HOUSES FOR SALE

**Capital City REALTY LTD.**
1815 Blanshard St. 388-7557

CRASH WENT THE PRICES!!

$39,900
Two bedroom, full basement in Marigold area. Yes I'm a fix up. But I am liveable. Vacant and waiting! Was $42,000.

$54,900
Duplex or in-law ste., spacious home in Maplewood area, upper vacant and ready to move into. Consisting two bedrooms, and an attic to be developed. Character-type home. Hardwood floors in living room and fireplace. Suite is rented and self contained.

$35,000
Heritage home on busy street offering good-sized lot, full basement and rewired, newish furnace, vacant and ready for you to move into.

STAY AHEAD IN GORDON HEAD
1. RANCHER $63,500
Charming rancher, 3-br main level, family room and utility on main level. 93x120 lot fully fenced, adjoining garage. Area of excellent homes. Early occupancy.

2. SPLIT LEVEL 1 YEAR OLD
$77,900, early possession, 4 bedrooms, finished family room, 3-pce. ensuite, kit has dishwasher, stove, oven. Charming custom home on 10,000 sq. ft. lot.

3. SPLIT LEVEL NEW
$84,900. Large family room, delightful heatilator. Thermo windows, 5-yr. Hudac, large lot. All you've ever wanted in your new home. Open House daily.

4. Four way split-level offering the ultimate in accommodation. 3-pce. ensuite, powder room, plus 4-pce. bath. Old brick fireplace in spacious living room with music area. Compact kitchen with oak cabinets. Large dining room, glass doors to patio. Library and office study or games rooms. Finished family room with italian tile fireplace. Utility area, and tiny Tims play area. Fully landscaped. $83,900. Below replacement cost. 2300 sq. ft. Courtesy Realtors.

FOR ALL THE ABOVE CALL PAT FORBES
386-2682 388-7557 477-0580

SXS DUPLEX WITH IN-LAW suite below one. Nice location. Terms available. Owner says "Sell." H. Bitterman 388-7557.

COUNTRY HOME
Over 1½ acres, lovely location close in, 3 br. immaculate full basement home. Nice large barn, etc. Terms, $107,500. H. Bitterman 388-7557.

OPEN HOUSE
SAT. SUN. 2-4
2535 BEVAN (Sidney)
This home is exciting because it has fresh close seaviews, a stones throw from the Marina. There are 3 bathrooms, 2 fireplaces, only 2 yrs. old. Fully developed basement with washer and dryer included. All drapes plus fridge and range come see and make your offer. Listing at $75,000.
J. J. WILLIAMS 479-1163
IRA FREEDMAN 388-7557

PRICE IS RIGHT
IT'S A BEAUTY
A terrific family home near to Langford Lake for swimming and canoe enthusiasts. Features large sunny kitchen with eating area, cozy fireplace, 3 bedrooms — ensuite bath, full basement with rec. room. Great large fenced yard for kids and dogs. Exceptionally well kept. We'll be proud to show you. Give us a call anytime. Asking $61,900.
Marilyn Moore 382-8015
Jo Lennox 478-2563

CLOSE IN
$56,500
3 Bedroom full basement. Ideal for development. Close to town on quiet street. New listing.
388-7557 Ben Greig 598-3105

RETIREMENT GEM
$49,500
Immaculate 2 bdrm home L-shaped living and dining room, utility off kitchen, walking distance to good shopping. Phone now to view.
388-7557 Ruth Salaga 652-4362

**REALSPAN PROPERTIES LTD.**
846 BROUGHTON 388-6454

$35,000
REALISTICALLY PRICED
2-Bedroom bungalow, w-w carpet, new wiring and copper plumbing. Greenhouse, wired workshop, fenced lot. Vacant. Ideal for a gardener. Sale must be approved by the Court. Call now:
LAURIE COMO
388-6454 479-1179

**A. E. LePAGE**
WESTERN LTD. REALTOR

OAK BAY EXECUTIVE RETIREMENT
Situated in one of Victoria's most sought-after areas with tree-lined boulevards, mature landscaping and rear lane access. This 2 or 3 BDR home features a delightful renovation designed by a well-known architect. Quality workmanship and materials are evident throughout. LR with FP, leaded doors to sep. DR, oak floors and double windows are but a few of the special features. $92,500. BECKY LITTLE 386-6331 or 477-4424.

**Glengarry Realty & Investment Corporation**
479-7138

A MOTHER'S DAY GIFT
Bring mom to see this 3 bdrm. home which features lg. LR. with rock fp. plus a lg. DR. for family dinners. The basement has 1200 sq. ft. of area which could be developed into a rec. room, 4th bdrm. & sewing room for mom. $65,900. MLS 38937.
ALAN MacGILLIVRAY 477-5950

FAIRFIELD, BY OWNER, older home on quiet street opposite park and with seaview. Handyman's delight. Phone 595-6366, for appointment to view.

## 250 HOUSES FOR SALE

**Lorenzen REALTY LTD.**
50 Bastion Sq. Bus. 383-4151

OPEN HOUSE
1057 Stellys Rd.
Friday 4-7:30
Saturday 1:30-5
WIDE SEA VIEWS
You'll love the outlook of open fields and Oak trees and beyond the ever changing wide seaviews from this delightful home. Spacious entrance and lge. livin rm. with such a beautiful view and stone FP, roomy dining and lovely kitchen with eating area. 3 bigger than average bedrm's master ensuite. Lower fl. roughed in for Rc. rm. and 3rd bathrm. spacious for 4th bedrm. and workshop. Owner says bring an offer to asking price of $61,900.
GRAY LORENZEN
388-5464 pager 729 383-4151

OPEN HOUSE
718 Grousewood
Saturday 1:30-4:30
SEAVIEW'S .5 AC.
Reduce your payments! This 5 yr. old, 1196 sq. ft. main has nice legal suite. Main fl., 22x15 liv. rm. lovely FP, access to lge. seaview deck. Both Dining and Kitchen large. 3 roomy bedrms. master ensuite, plus 4th at lower level. Suite is at ground level, separate entrance. Liv. Rm 20x12 with FP full bathrm. big bedrm; rents readily. Property part treed part in garden. A lot of parking and good driveway. Owner has moved. Asking $65,500.
BETTY SHEPHERD
388-5464 pager 704 383-4151

SAANICH PENINSULA WOODED AND SEAVIEW
A lovely home with a most appealing living rm: It has a vaulted ceiling, tall bay windows, a stone FP and access to a very lge. seaview deck. Dining is "L" and spacious, kitchen bright, big eating area. All bedrooms are large. master ensuite. Downstairs the roughed in Rec. Rm. has Fireplace. There's also a roughed in 21x14.3 games rm. Roughed in plumbing for 3rd. bathrm., and rm. for 4th bedrm. as well as lge workshop. Price $68,000.
GRAY LORENZEN
388-5464 pager 729 383-4151

**DUNSMUIR 388-7868**

OPEN HOUSE
Sat. 1:30-4:00
1327 JUSTIN PLACE
(Right on Ronald off Sooke Road)
Just what you have been looking for, a home with 3 bedrooms and extra bedroom, Rec room and plumbing in full basement. Large sundeck and secluded, fenced back yard. Priced at only $61,500 with assumable mortgage. For prior viewing phone Richard McKenzie (anytime) 479-5047 or 388-7868.

OPEN HOUSE
Sat. & Sun. 1:30-4:30
820 ISLAND ROAD
SOUTH OAK BAY
FAMILY RESIDENCE with LEGAL SUITE. First time on the market since built in 1942. 3-Bedrm family home on a large lot with legal suite attached — ideal for your parents or it could be addition to the home. New MLS. Asking $96,900. Leo Pigert in attendance. For further information or prior viewing call 388-7868 or Res. 598-1975.

3257 LINWOOD
(Off Tolmie Ave.)
BRAND NEW — just completed. Deluxe 3-bedrm, full basm't family home with pleasant views. Located close to schools and to good shopping. Large lot — terrific for your own orchard and veg garden, etc. NEW MLS. Asking $69,500. For further information call Leo Pigert 388-7868 or Res. 598-1975.

BROADMEAD AREA
Here is a fine ROYAL OAK rancher in an excellent residential area close to schools and shopping. 1500 sq. ft. on one floor. Neat and tidy with quick possession. Full price $69,900. Call A. Klenman to view, 656-4242, 388-7868.

HANDYMAN SPECIAL
Shelbourne-Hillside area. 2-Bedroom cottage. Basement, oil heat, 40x165' lot, $39,900. Call for full info. A. Klenman 656-4242, 388-7868.

LEGAL SUITE
Can be completed for good revenue. Large lot 80x120, 4 garage. Main residence is modern with many excellent features. See this and make an offer. Must be sold. Allan Klenman, 656-4242.

**BB B ROWN ROS. on LANSHARD**
"People Helping People"

OPEN DAILY
1-5 P.M.
1611 Denman St.
(Close to Jubilee Hosp.)
Be sure to see this immaculate 2-bedrm., full-basement house. Sep. garage, on a beautiful landscaped and fully-fenced lot. Ideal home for the young or senior citizens. Exclusive at $49,500.
TED KAY 385-4086

FAIRFIELD/ OAK BAY
How about a nice walk along the sea front. Only steps away is a nice 2-bedrm. bungalow with cozy L. rm. and brick fireplace, oak floors, kitchen with large eating area and pantry. Full basement and detached garage. For only $55,000. Viewing by appointment.
JIM MASSEY 385-8226

THE VIEW IS FREE
So is the tranquil setting of this immaculate 4-bedrm. home on a high panhandle lot. Living and family rooms with fireplace, separate D. rm., modern kitchen, 2 sundecks, ample parking and lovely garden. $87,000.
JOE RICKARD 656-1628
JIM KENNEDY 592-9078

DRIVE BY
2536 BLACKWOOD
A well kept family home. Thru-hall plan. Living room, kitchen with eating area, 2 bedrms on main floor with large 3rd bedrm up. Full basement. Drive in garage. Be sure to see this home — You'll be glad you did. Early possession. Offered at $54,000.
DOUG LAWSON 595-2486
JIM KENNEDY 592-9078
or 385-8771 (anytime)

SIDNEY $49,900
No step home, in excellent condition. 75x110 lot, back lane access. 3 bedrooms, double plumbing, living room with fireplace. Large kitchen, workshop, 656-5079.

## 250 HOUSES FOR SALE

**GARDNER REALTY Ltd.**
895 Fort St. 385-7721
(24 HR. SERVICE)

OPEN HOUSE
SAT. and SUN.
1:30-4:30
2315 HOLLYHILL PL.
You are invited to view this spacious, new home with a fabulous Mount Baker seaview from the LR and kitchen. Superbly built by Frank Schmid Construction it has 2100 sq. ft. of living area with another 800 sq. ft. ready for further development as to your needs and taste. It features such luxuries as parquet, oak floors in large foyer, rustic family room with heatilator brick FP with beams and cedar wall. Sand stone FP with marble hearth in large LR, oak kitchen cabinets, intercom, vacuum system, high-grade broadlooms and more! Priced at $145,000.
385-7721 BILL WEISS 598-8443

REVENUE POTENTIAL
Here is your chance to buy a large, family home with loads of revenue potential. This home has 1935 sq. ft. on the main, 2 FPs in LR and DR, 3 BRS plus a full, semi-finished attic with wide staircase from back of home — could be separate entrance. Large, full basement has 3 finished rooms plus roughed-in bathroom. Somebody can buy this with a low downpayment and make themselves some money. ASKING $44,500.
BRIAN COUTTS
385-7721 598-2405

PLEASANT SURPRISE
You will be pleased with the comfortable feeling in this older home. For your convenience it's on a bus route, has an easy-care lot with private backyard. Yes, it has 3 bedrooms, full basement, hot-water heat and is fully updated. To view this home, please call:
ART STREIGHT
385-7721 388-6275 PGR 882

STUCCO FULL BSMT.
$41,900
Just listed! A delightful clean home with 1 bedroom on the main with a second in the full high basement with another 2 pce. bathroom. Driveway to rear yard gives parking space for trailers, boats, etc. Drive by 928 CRAIGFLOWER ROAD and then give me a call to view. MLS #40112.
CLIFF SALMOND
385-7721 477-3626

THE GREAT PRETENDER
Did you ever see a home that tries to look "ordinary and average" and just can't do it? This one is average on the outside, but inside it's fantastic. 3 bedrooms, LR with FP, large remodelled KITCH with pass-thru to a 27 ft. entertainment FAM RM. This home features a bar, 27 ft. of double track drapes, another FP, double width sliding doors to deck and a view of the Olympic Mts. Full basement. Stove and fridge included. ONLY $56,900.
385-7721 KENT MacLEOD 595-4273

**HENDERSON REALTY LTD. 385-9741**

OPEN HOUSE
FRI & SAT. 1:30-4
577 RIDLEY DRIVE
Estate sale 2 bdrm plus den. Lot 80x110. Stove and fridge. Turn left at Hatley Park Shopping Centre. Must be sold. Will look at all offers.
JACK PARKER 385-3195 or 385-9741

OPEN HOUSE
ROCKLAND CASTLE
981 ROYAL TERRACE
Lovely 9 year young spotless family tudor home. Quiet street and easy kept lot. This brand new listing will be a treat to own. $117,000.
FRED or JUNE CARVER
385-9741 or 595-8664.

A TOP VALUE IN ESQUIMALT
3 bedrooms, 4 pc. bath, living and dining rooms and utility. This neat home is updated, with 100 amp service, good plumbing and heating, modern cabinet kitchen. Carpeted living and dining rooms and stucco exterior. Offered at the low low price of $45,900 MLS.
STAN TROUT 477-2829
CHARLES ARNOLD 592-6454

ESTATE HOME OCEAN VALLEY VIEWS 3 ACRES
A fabulous family home with a very private setting overlooking the Gulf Islands; yet only a 10 min. drive from town. 4 BR's, 2 custom FP's, family room with bar, billiard room, workshop and much more. This home is a must to see at $189,000, with excellent terms available.
KEN HENDERSON 652-3684

ROCKLAND TUDOR
OPEN HOUSE
1706 ALGOA
SUN. 1:30-4:30
Just completed — four bedroom family home. Very tastefully finished, lots of woodwork, wallpaper, lead windows, plus professional sauna. Large kitchen with family size breakfast nook. Feature family room with high ceiling, lots of woodwork and floor to ceiling brick fireplace. Spacious separate dining room, wallpapered and feature oak panelled ceiling. This home is a must to see. Call for viewing today. Asking $189,000. MLS.
FRED CARVER or JUNE CARVER 595-8664.

OAK BAY
UNIQUE DUPLEX ON 2 LOTS
High on a hill, this Quality Rancher style Duplex is nestled amongst colourful flowers and shrubs with a distant view of the Sea. Ideal for the lady, gentleman, or couple who doesn't wish to live in an apartment, but want the comforts and privacy of a home as well as a monthly income. Just listed at $110,000
Exclusively with DOVE JEANES
598-1000 388-6275 Pager 2510
Davis Realty & Mortgage Corp

## 250 HOUSES FOR SALE

**SINCE 1887 Pemberton, Holmes Ltd.**
1000 Gov't. St 384-8124

OPEN HOUSE
SAT. and SUN.
2 to 4
3985 MEDWAY
10 MILE POINT
(Tudor to Baynes to Medway)
Enjoy the country atmosphere of this spacious (over 2100 sq. ft.) 4 way split home on easy care lot with wonderful ocean and mountain views. Living room with floor to ceiling fireplace; 3 or 4 bedrooms, rec rooma nd sundeck. Immiate occupancy. $79,900. your hosts: Bob Katzer 382-3092 or Dennis James 598-6014 or 384-8124.

OAK BAY
OPEN HOUSE
SAT. 2-4
3481 HENDERSON RD.
$79,500
AGE 17—70x150 LOT
4 BEDROOMS
2 BATHROOMS
This 4 level home has many advantages for adjustable living. 2 bedrooms and a full bathroom half a flight of stairs above the main level with its living room, separate dining room, kitchen and sundeck. Off the entrance hall and ground level, 2 more bedrooms and a full bathroom. The lowest level has a 22 ft. rec room and a large workshop area. G. E. Bus Ryan, 384-8124. (I'll call back within 20 mins.)

LAUREL POINT
2 BEDROOMS
1½ BATHS
IMMACULATE, laundry room in suite, 6 top grade appliances. Walk out to the SWIMMING Pool. Many other amenities in this concrete and steel building. Asking $80,000. EXCLUSIVE
384-8124 BILL BATES 592-4077

"DESIGNED FOR HAPPY LIVING"
3911 Braefoot Rd.
off Cedar Hill
You'll find charm and convenience, PLUS LOWER LEVEL LIVING FOR MUM OR DAD. This lovely home has 2 bdrms, living room, dining room, galley kitchen on main level PLUS 1 bdrm, living room with fireplace on lower level. Everything is spotless and decor is extremely nice, WORTH YOUR TIME TO SEE. Asking $69,500. To view phone Jim Mills (res.) 388-8752.

TRANQUILITY
(Deep Cove Area)
Modern raised bungalow on half acre.
—3 bedrooms up and 1 down.
—Large living room with fireplace.
—Lovely kitchen and dining rm.
—20' x 20' sundeck and carport — full basement with roughed-in Rec. Rm.
Asking $73,900.
Call JIM PARK res. 652-4119, 384-8075, pg. 493. PEMBERTON HOLMES LTD., 1000 Government St. 384-8124.

**VR Victoria Realty LTD. 386-3585**

**OPEN**
NEW HOMES
SAT. & SUN. 1-5
LAKEHILL
START $64,700
Take McBriar off Quadra, follow our signs to 4171 Borden. Several quality built Hucker Homes with thermo windows, 5-year warranty. Quiet location near schools and playground. Very well priced, check and compare! Please call Leo Van Dyk, 479-6264 or Colin Munro 652-3383, Bus. 386-3585.

OPEN — NEW HOMES
SAT. and SUN. 2-5
LUCAS & MORRIS
$72,500-$78,900
Some completed, others under construction with time to customize to your requirements, such as carpets, cabinets, light fixtures, etc. Heavy insulation, thermopane windows, and basements planned for further development. Commanding treed area, with modern curved streets, lighting and many different and attractive designs to insure good future values. Call Morris Lund or Colin Munro, 386-3585, res. 652-3383, or 479-6688.

MUST BE SOLD
TRY AN OFFER
ASKING $37,500
Fairly roomy starter home, fireplace in the nice living room, large utility room, 2 bedrms, bath, big fenced lot, low taxes, elderly owner must sell!! Call Roma Molyard, 386-3585 res. 384-4827. (MLS).

EASY CARE
Delightful small no basement stucco bungalow on small lot. Requires very little maintenance. Just the thing for the single lady or couple. Good consition thruout — not a dime to be spent anywhere. Easy care both inside and out. Not too large on the interior either. Cosy living room, one bedroom, modern kitchen, large dinette. Garage has an extra panelled room in the back. Only $35,500 (MLS) Try your down payment. Gov't $1000 Grant available to qualified purchaser. Ph. Morris Lund or Colin Munro, 386-3585, anytime.

**REALSPAN PROPERTIES LTD.**
846 BROUGHTON 388-6454

OPEN HOUSE
SUN. 1:30-4:00 P.M.
$42,000
2634 SUNDERLAND ROAD
Neat, warm, no-step 2-bedroom home on a quiet cul-de-sac, situated on a 7400 sq. ft. fenced lot. Ideal for gardening or playground for small children. Close to schools and shopping centre. For a preview call Laurie Como, Bus. 388-6454, Res. 479-1179.

BY OWNER, NEAR UNIVERSITY 3 bedroom, 3 bathroom, 2 fireplaces, separate living and diningroom, finished basement with sauna, $82,500. 477-0078, 595-1131.

2 BEDROOM, 1 LARGE UTILITY room, large lot, fruit trees, close to schools, fireplace. 478-6135.

## 250 HOUSES FOR SALE

**BLOCK BB BROS.**

SELL THROUGH VIDEO
OPEN HOUSE
4051 DAWNVIEW
SUN 2-4
Enter this 3 Bdrm. Executive home, experience the luxury of fine carpeting and superior craftsmanship, further development on the lower level possible for your specific requirements. Located among quality homes on a quiet crescent.
MARY ANN WALDMANN
386-3231 721-3390

WALK TO SHOPPING
The children are growing and need more room so this townhouse has been priced below assessed value. Its private back yard with fruit producing trees and its "almost downtown" location makes it a great buy. $39,500.

SAANICH EAST PRIME LOCATION
Spacious 3 or 4 Bdrm. home on superior lot with room for a pool and large garden. Family room off the kitchen with eating area. L-shaped L. Rm. Quality carpets F/P drive in garage. $67,000.

VIC WEST
TLC will change a house into a home, so if your looking for a good buy — call now. Some development in basement with separate entrance could be finished for an in-law suite. $58,500.

2 FOR "1"
Need a home plus income. This arrangement offers the privacy of 2 separate residences in a country setting on .47 acre. Main house has 3 Bdrms. Would make a great in-law accommodation. Asking $68,500.

VIEWS OF MT. TOLMIE
Need extra room for mother? 3 Bdrms, 2 Baths, 2 F/P's and some development in basement with a separate entrance provides privacy for an in-law suite. Right on the bus line but also has lots of extra parking. $61,900.

DON & SHIRLEY MILLS
386-3231 381-5654

HILLSIDE & SHELBOURNE
$63,900
Back split custom built 20 yrs. ago. The living rm. is (20x15) with an excellent fireplace glass doors included — Kitchen a truly magnificent glass china buffet built of beautiful mahogany. Three bedrooms — room with fireplace. Super treed lot — A must see.
386-3231 Olive L. Martin 479-8913

1422 McKENZIE RANCH BUNGALOW
$67,900 — Custom built — 2 Fireplaces — kitchen family rm — excellent property. This property must be sold.
386-3231 Olive L. Martin 479-8913

COLWOOD
$64,900 — 10 Years old — fully completed basement — 2 bathrm. fireplace — All fenced back lot — beautifully treed — and plenty of parking.
386-3231 Olive L. Martin 479-8913

VICTORIA REST HOME
A fantastic piece of property. This property is in excellent condition. At present being operated as a rest home — negotiating to obtain personal care. In the heart of Victoria City.
386-3231 Olive L. Martin 479-8913

RESTAURANT VICTORIA CITY
Excellent — corner location. No telephone details given. Call for a personal appointment.
386-3231 Olive L. Martin 479-8913

**Fairfield Realty Ltd.**

OPEN HOUSE
SAT. 1:30-4:30
OAK BAY BORDER
1034 CLARE ST.
IN-LAW SUITE
Large, character home (1400 sq. ft.) of 2 bdrms., living rm. with fireplace, formal dining rm. Excellent kitchen with sunny breakfast nook. Plus absolutely self-contained bsmt suite. All for only $73,500.00. Large, assumable 10% mortgage, ML 40179. Call Tony Brogan: 388-62/5, pager 2471 or 383-2244.

WHY RENT?
NEW HOME
$45,000
$1250 DOWN
$300 PER MONTH
Features: 3 min. to town, 3 bedroom, quality carpets throughout, quality cabinets, cedar feature wall, 5 year home warranty and more. Open house Sat. & Sun. 1-4. 1240 Roy Rd
JORDAN MILLS
Eves. 656-4365

**Knowles The HOME Team.**

N. OAK BAY
NOW $72,900
Vendor has purchased! Solidly built 3 BR. full basement home conveniently located for university and schools. Excellent yard large enough for vegetables and/or pool. Don't miss it! ML 039724.
HAZEL CLARKE
658-5656
NORMA HILL
383-7796

**Glengarry Realty & Investment Corporation**
479-7138

3308 COOK STREET
Close to everything. Cosy two bedroom home with spacious family room. Many new features, beautiful private garden. Drive by and call for an appointment to view. Only $49,900.
DON MacGILLIVRAY 479-7138

HIGH GORDON HEAD, ONE year old quality home, by owner. Upstairs, 1300 sq. ft. 3-bedrooms, 2-baths, one with skylight, vaulted beamed ceiling in living room with fireplace. Downstairs, 800 sq. ft., large finished family room with Franklin fireplace, plus finished laundry and semi finished bathroom. Small finished room off double garage. Fully landscaped and partially fenced. Quiet no-through street. $87,500. 721-3808.

SIDNEY STARTER RETIREMENT, bright 7 year old no basement home, excellent condition, 2 bedrooms, electric heat, attached garage, easy care lot, $49,000. 2183 Amelia. 656-5266.

## 250 HOUSES FOR SALE

**Century 21 MAYFAIR REALTY**
Mayfair Centre
386-2955

OPEN HOUSE
SAT. 2-4
4467 FAIRMONT
(Off Edgemont, off Majestic)
Come and see this new listing! 3 bedrooms, large living room, dining room, functional kitchen with dishwasher and a little bonus down — extra accommodation for in-laws. Extras are — quiet cul-de-sac, excellent area, good schools, 15 minute bus service. You should see this one. MARION BRADSHAW, 386-2955 or 477-4125.

OPEN HOUSE
SUN. 2-4
3811 BLENKINSOP
The door will be open — displaying the quality of workmanship, tasteful decor, 2 cozy fireplaces, a large kitchen with spacious eating area plus 2 bedrooms up and 2 down plus 2½ baths plus fenced private lot. The pluses go on and on. Come and view this lovely home with MARION BRADSHAW, 386-2955 or 477-4125. MLS $76,500.

OPEN HOUSE
SUN. 1:30-4:00
1575 SAN JUAN
Immaculate no-step, two bedroom home in area of fine homes. Lovely garden and many attractive features. Asking $59,900. In attendance — LEIGHTON NOBLE, 386-2955 or 388-6275, pager 789.

DRIVE-BY
In Brentwood close to the marina, 923 Verdier has so much to offer with ¼ acre fenced lot, all kinds of parking including pad for mobile home. The interior is beautifully finished and offers 5 bedrooms and three baths, formal dining room, two fireplaces, plus large rec room. Asking $78,900. LEIGHTON NOBLE 386-2955 or 388-6275 pager 789.

TREES
Fresh air, and breathing room are a few of the extras this property has to offer. 3 bedrooms (4th down), 1½ baths, room for more development in the full height basement. The house is 6 years old and situated on a lovely treed ½ acre, located near the ferries. All this for $64,500. To view this new listing (MLS) please call MARION BRADSHAW 386-2955 or 477-4125.

FAMILY STARTER
Handy Vic. West location for this 4-BR home. Good living room with rock fireplace, family kitchen, full, high basement, drive-in garage. All updated, clean and tidy. Full price $44,500. MLS. PETER SYKES, 386-2955 or 382-3216.

EASY
To own ⅓-acre, treed lot close to Florence Lake with 1-year-old, 3-BR, modular home. Spotlessly clean. All appliances included. Full price $49,500. MLS. Details from PETER SYKES, 386-2955 or 382-3216.

815 CALEDONIA
3 bedrooms, 1400 sq. ft., full basement, downtown Victoria, across from Arena, comfortable residence and investment opportunity, Commercial (S.I.) zoning. Price reduced substantially for quick sale to $45,900. GEORGE CHAN, 386-2955 or 477-3178.

$37,500
Will buy this immaculate 1 BR house on large, well kept lot in Carey-Tillicum area. Low taxes and heating costs. MLS 39424. LILO DEDERICHS, 386-2955 or 479-8443.

**PACE Properties Ltd.**
1640 Oak Bay Ave 595-2413

OPEN SATURDAY
520 LINDEN
1:30 to 4:30 p.m.
1905 and still going strong. Large, family home just waiting for some tender loving care. 4 Brs., 3 fireplaces, panelled walls and beamed ceilings. Huge kitchen, high position with views. Offers to $74,900. ML.
DAVID GARLICK 592-3868

WE HIGHLY RECOMMEND
You come to see this brand new home at 927 Woodhall Dr., a new exclusive area on Christmas Hill, just off N. Quadra St. Over 2000 sq. ft. of living space designed in the Mediterranean style with semi-circular wrought iron stairway leading from foyer to main floor. Large 19'x15' L.R. with F.P., sep. 16'x12' D.R., den with F.P., family style kitchen, 3 bedrms, 3 bathrms, 3 covered sundecks, 2-car garage. New on the market at $137,500. Oh yes, it's fully landscaped too. MLS. A JIM RANSON special. 479-5910. Westgate Realty 388-9941.

**Glengarry Realty & Investment Corporation**

HIGH QUADRA
OPEN SUN. 1:30-4
926 NICHOLSON
Situated in an area of fine homes and absolutely immaculate inside and out. Over 1900 finished sq. ft. on two levels, with 4 bdrms, 3 baths and a large rec. room with fireplace. The rear yard is completely fenced and nicely landscaped. Offered at $76,900. MLS
SCOTT MUNRO 382-4577
GLENGARRY REALTY 479-7138

**Century 21 WESTERN HOMES**
1037 Cloverdale 386-3494

FAMILY FUTURE
Do you need more room? This Central Saanich split level offers the space you need on 1/3 acre fenced view property. 3 Bedrooms, 2 baths, family room and large sundeck complement the house and the exclusive area. Well priced at $67,000. Call today. BILL PETTINGER, 386-3494.

**BLOCK BB BROS.**

Kinsmen Gorge Park area, fine 2 bdrm. bungalow, over 1100 sq. ft. gas heating, fireplace, large landscaped lot. Reduced to $58,500.
Saanichton — 1 yr. old, 4 large bedrooms, large L.R. plus D.R., half basement left for further development, landscaped yard, for $63,900.
656-5337 Ted Phillips 656-5584

## 250 HOUSES FOR SALE

THE ZIEGLERS
Two Opens
Sat. & Sun. 1:30-4:30
If you're looking for a three bdrm. home in the heart of one of Victoria's established area, that is a modern Tudor and features an in ground 16 x 30 cement propane heated swimming pool, sauna, rec. room, family room, formal LR and DR — then this home is perfect, it will fit all your needs plus give you sea glimpses and charm for $145,000. MLS 38220. THE ZIEGLERS.

2-4731 Treetop Hts.
When we say this is a view property thats exactly what we mean — it's a superb home featuring nearly 2500 sq. ft. of top quality finishing, 3 bdrm, 3 bathrms, vacuum system, thermo windows, etc. with a view that we can guarantee you'll call breath taking. $158,000. THE ZIEGLERS

N. Oak Bay
Situated in a neighbourhood that is close to everything including elementary schools and the University and enhanced by underground wiring, and a quiet sedate atmosphere is this well maintained Oak Bay home featuring 2200 sq. ft. of finished accommodation. Only 17 years old, this 4 bdrm home sits on a large 70 x 217' fenced lot and is a pleasure to show at $110,000. THE ZIEGLERS.

Only 1 week old
Oak Bay Waterview
Situated on Beach Dr. overlooking Shoal Bay sits this well maintained 4 bdrm, 3 bthrm home featuring Oak floors, ensuite plumbing, formal LR & DR, and updated kitchen W/EA. Imagine waking up to the Olympic Mts. and sailboats. At a truly reasonable price of $105,000. THE ZIEGLERS.

Ten Mile Pt.
Gardeners delight: is only one of the ways this remarkable 3 bdrm., 3 bath home can be described. Sitting on a large lot averaging 90 x 140' it accommodates a number of needs only one of them gardening. The house itself is in excellent repair and is perfect for inlaw conversion in the finished bsmt. $98,000. THE ZIEGLERS.

Oak Bay Waterfront
A prime character home on an excellent lot 104 x 132' featuring a large master BR. 17 x 21' w/ensuite, FP, and a beautiful ocean view, two other BR's and a den are below with a 40 ft. LR, DR combination on the main floor with vaulted & beamed ceilings. A good western exposure overlooking a semi-private pebble beach to Gonzales Bay. $142,000.

THE ZIEGLERS
592-1768 384-8075 pgr. 310
Seaspray Properties 595-3151

**WHITTOME'S**

OPEN HOUSE
SAT. & SUN.
1:30-3:30
$59,900
3604 QUADRA — An older home with character. Upper Quadra area. Centrally located and close to schools. Recently renovated with attractive results. Living room, dining room and spacious kitchen. Four bedrooms or three bedrooms and den. Suitable for a young family or a couple requiring working areas. Ample parking. Owner anxious to sell and looking for offers on $59,900. MLS.
MARION FOSTER
479-1667 384-5908

CORDOVA BAY ON THE RIDGE
Level lot of 1/3 acre, landscaped with fruit trees, views from front, privacy at rear. Custom-built home of 2900 sq. ft. finished with 23½ ft. L.R., high-beam ceiling, separate D.R., 3 bedrms, 2 bathrooms on main plus 4th bedrm and 2-pce. bath down. Large rec room with heatilator fireplace. Double carport plus drive-in garage. Beautifully finished and in spotless condition. Price $125,000.
WILFRED DAVIS
479-1667 658-8884

COBBLE HILL
3 acres and 4-bedrm home near Mill Bay. $90,000. See my ad in col. 285.
MARY MCGUIRE
479-1667 479-7668

RANCH STYLE
DEEP LOT
Well screened by mature shrubs, this no-step charmer of 1500 ft. provides 2-bedrm, 1½ bathrms. Large games or hobby room, attractive kitchen with carpeted eating area. The most appealing living rm. has old brick arched fireplace. Conveniently located in Braefoot area. $65,900.
479-1667 DOUG RELF 479-5761

BUYS OF THE WEEK
$59,900 buys 4 bedrooms, separate dining room, large living room with feature fireplace, fully updated kitchen, loads of parking for camper, etc. Drive by 3604 Quadra then give me a call to view.

$49,900
Charming no-step, 3 bedroom bungalow in choice Marigold area. Extras include large garage/workshop wired for welding, compressor etc. Ample parking for boat, trailer, motor-home etc.

TOP O' THE TOWN
Do you want Peace and Quiet?
Do you want to live in park-like surroundings?
Do you want to be close to downtown?
Do you want 4 bedrooms, 2 bath rooms, full bsmt. etc?
If so drive up to 1204 Summit and view the sparkling exterior then give me a call to view the spotless interior. Offered at $89,900 MLS.
ANY OF THE ABOVE CALL:
BAZ PHARAOH 479-1667 658-8449

**REALSPAN PROPERTIES LTD.**
846 BROUGHTON 388-6454

SUPER RETIREMENT
Call now to view this 7-year-old, no-step 3-bedroom home with F.P. that offers you spacious trouble-free living on .58 acre lot. Large sundeck and patio, greenhouse, metal storage shed, 8 fruit trees, grape vines PLUS your own fishing stream and just 10 minutes from city hall. Value at $67,500.
PATRICK SUPEENE
Bus. 388-6454 Res. 478-6294

MOVING MUST SELL
Modern 5 bedroom home in Central Saanich
Over 3,000 sq. ft. of finished area. Wrap-a-round sundeck, with sea, mountain and country views. Superior construction. Treed, easily maintained lot in Cul de sac. Valued in high 80's. No reasonable offer refused. Phone owner at 652-5860.

## 250 HOUSES FOR SALE

**WESTMONT REALTY LTD 388-4434**

A NEW SUB-DIVISION OF 12 BRAND NEW HOMES
Priced from $66,500 to $70,800. Spacious, 3-Br., custom-designed, deluxe homes. Choose from 12 different floor plans, multi-split levels cathedral and ground entry.

VISIT OUR DISPLAY HOME
AT 4186 CAREY ROAD
OPEN HOUSE
SAT. and SUN. 1-4 PM
Personal Viewing — Please Call
388-4434 ARNOLD MARR 477-6233

OPEN
SUN 1:30-3:30
HORSE LOVERS
753 TATLOW DR.
Lovely 4 Ac. spread N. Saanich near to Chalet. Modern 6 stall horse barn, tack room, professional riding ring-charming 3 Br. home — beautiful land, lots of water — Exclusive. $87,500.
388-4434 BRIAN BROWN 388-4434

OPEN HOUSE
FRI.-SAT.-SUN.
1:30-4:30
1629 LONGACRE DR.
Must be sold — Absentee owner!! This 7 year old is professionally finished up and down. Located on a nicely landscaped lot. It features 4 bedrooms, rec. rom, 4 pce. bath and two ½ baths. Top value at $73,900 with large mortgage at lower than current rates. MLS.
383-7777 JOHN BUNYON 388-4434

OPEN HOUSE
SAT.-SUN. 1:30-4:00
3946 LARCHWOOD
Brand New spacious 3 Br. home in University area. Offers 3 pce ensuite, finished rec room with fireplace, thermopane windows, intercom and much more. Asking $84,900.
388-4434 BILL SIDHU 477-5382

"DOLLS HOUSE"
$47,500
MARIGOLD AREA
Delightful (887 Sq. Ft.) beautifully maintained 2 BR home. Gleaming HW floors, FP, WW in BR's with tastefully decorated feature walls. EA in bright kitchen. 66 x 136 fenced lot — storage shed. A HOME TO PLEASE THE "FIRST TIME BUYER!" Come to view!
B. BROWN 388-4434 C. ATKINS

**SWINERTON'S REALTY WORLD**

OPEN HOUSE
2951 Rock Hill Pl.
Sat., 2-4
Country Living
Modern 4-B.R. family home. Large L.R. with attractive split stone heatilator F.P. (also F.P. in family room). Covered carport and space or camper and boat. Only 4 miles from Saanich Inlet for year-round fishing. BOB CARTER, 598-6143, 385-2481.

OPEN HOUSE
Sat. 1:30-4
1070 Richmond Rd.
Near Oak Bay Ave.
NOW $71,900
Charming, CHARACTER home, large, SEPARATE dining room, all natural wood and stained glass. Up-dated kitchen plus extra family area and basement. The 4 BEDROOMS are all on one floor. All IMMACULATE condition and near all conveniences. EXCLUSIVE
SUSAN or JACK BETT 477-4042
385-2481, 388-6275 pgr. 909

OPEN HOUSE
Sun. 1:30-4
2783 Scafe Rd.
Turn to Strathmore off Goldstream. New MLS. If you are looking for a modern, 3-bedroom house with a large professionally-built 1 or 2-bedroom, in-law suite, this may be it: Two, 4-piece bathrooms, 2 fireplaces, immaculate and lots of extra, paved parking. All in a quiet, country setting. Only $62,900.
SUSAN or JACK BETTS
477-4042 385-2481

2622 Shelbourne
Neat, 2-bedroom bungalow on large, fenced lot. W/W fireplace. New furnace and water heater. Separate garage. Reduced to $43,900. DOUG BOWEN 385-2481.

427 Government St.
Older, 4-bedroom home. Property has great future potential. Vacant $39,900. DOUG BOWEN 385-2481.
Swinerton Stewart Clark Ltd.

OPEN HOUSE
SAT. 1-4 $74,900
1686 LANSDOWNE
Double corner lot! Double carport! Plus drive-in garage. 1,250 sq. ft. of living on main floor. Lower level could be suite. Custom built one family owned home. Excellent value. See for yourself on Saturday. Phone Lynette Delahunt 592-9224 or 592-2407.
MARGETTS & GOWER
OAK BAY PROPERTIES LTD.

SOUTH OAK BAY
By owner. Stately colonial home on quiet street. Prime location. Over 2300 square feet, professionally finished, including 4 bedrooms, formal living room, and dining room, 2½ baths, kitchen with built in dishwasher, family room, workshop, laundry room, consealed upper floor balcony, 2 fireplaces, separate garage. Exceptionally well maintained. Built in 1935 on beautiful park like double lot. $119,000. Serious inquiries, 592-9388.

2 BEDROOM
Completely renovated. Includes attractive living room and den, 4 piece bathroom, utility room, wall to wall carpeting. Easy care garden on quiet residential street, close to all amenities. Perfect for young couple or retired couple at $50,000. Phone 386-6537 after 7 pm. Open house all day Sunday at 2710 Hamilton Rd. (off Hillside).

OPEN HOUSE
SAT. AND SUN., 1:30-4
1764 ST. ANN
Solid 3-B.R. home on a choice street in Oak Bay. HW floors, fireplace in L.R. Separate dining, spacious kitchen. High basement with drive-in garage. Fenced backyard with trees. VACANT. Prior viewing phone OWNER, 592-4989. A real buy at $62,500.

HOUSE AND SEWERED LOT, $59,000. 241 Cadillac. 479-7572.

## 250 HOUSES FOR SALE

**Cedric Steele Realty Ltd.**
388-6258

OPEN HOUSE
SAT. 2-4:30
151 LINDEN
A comfortable 3 or 4 bedroom home PLUS IN-LAW SUITE. Charming living room with a fireplace, generous dining room with built-in sideboard, large kitchen with eating area. Full basement on 50x148 ft. lot. Greenhouse and sundeck. Everything is in good order. Lots of charm. Asking $66,500. Try your offer. Call PATTIE or PETER BARDON 388-6258.

INVESTMENT OR HOME
Only $44,900 for this very comfortable and bright 3 bedroom home in the JUBILEE AREA. Living room with a fireplace, fully modern kitchen. New wiring and copper plumbing. Plumbed for washer/dryer. Lots of off street parking. Presently rented at $350 p.m. but move in if you wish. Try your offer. Call PATTIE or PETER BARDON 388-6258.

OAK BAY
$139,500.00
EXCELLENT VALUE
1. Seaviews unlimited from all rooms.
2. Location by Trial Island offers interesting marine activity to view.
3. Expensively landscaped — rock walls, trees and shrubs. Requires no maintenance.
4. All three bedrooms enjoy a sundeck facing south.
5. Dining room and lovely kitchen with eating area also enjoy a sundeck facing south.
6. All rooms have beautiful, custom-made drapes of imported materials, plus net sheers, quality carpets.
7. Almost new home offers excellent construction with solid foundation, thermo-payne windows and heavy insulation. Heating bills very low.
8. Accommodation offers: Three bedrooms, three bath rooms, living room, dining room, den, two beautiful fireplaces, kit chen, eating area, large en trance hall, spiral staircase.
9. Location at 480 Beach Drive has a sunny, southern exposure, unobstructed view of Trial Is land, Juan de Fuca Straits, the Olympics; and is close to Vic toria Golf Club and Oak Bay Marina.

Owner doesn't wish to sell but is moving to Vancouver. This home can be moved into with no decorating cost or additional expense.
For appointment to view call
MURRAY BLANNIN
388-6258 598-2200

**A. E. LePAGE**
WESTERN LTD. REALTOR

BROADMEAD DREAM!
A truly beautiful 2 yr. old authentic log home located in one of Victoria's most exclusive and desireable areas. This hand crafted home is truly a show piece and offers 2400 sq. ft. of superb family accommodation. Serious buyers may view this unique home by calling BILL NESBITT 386-6331 or 477-9910, 24 hrs.

OPEN HOUSE
Mon. to Sat. 2-4
4055 Dawnview Dr.
(off Edgelow and Gordon Hd. Rd.)
3 BRAND NEW HOMES situated on cul-de-sacs close to UVIC, all schools, Racquet Club and shopping centres. Houses in this area are $80,000 to $140,000. Trades considered. For information call Mrs. Pat Saulnier, Kasapi Const Co. Ltd., 538 Dupplin Rd. at 386-6191 or res. 384-2197.

Cozy and Comfortable!
2062 Chaucer St.
$48,900.00
Ready and waiting for your inspection, 2 bdrm., 1 bthrm. cottage near the rec. center. Excellent retirement, starter, or investment holding. Vendor says present all offers! ML37101. Call
Leslee Farrell
592-7246 388-5464 Pgr. 665
Seaspray Properties 595-3151

DELIGHTFUL
2 Bdrm Bungalow
VERY CLEAN. ROOF, EAVES, OIL FURNACE, LESS THAN 2 YEARS OLD. GARAGE, PATIO, FIREPLACE, HARDWOOD FLOORS, ALL ROOMS LARGE AND BRIGHT. FRUIT TREES, FLOWERS AND SHRUBS MAKE THIS A GARDENERS DREAM. LOCATED ON NO THROUGH ROAD, CEDAR HILL AREA. ASKING $59,500
477-4473 383-4013

SEAVIEW HOME
This outstanding new 2-bedrm western contemporary home features vaulted solid beam ceiling with skylit living area. See-through fireplace between living/dining rooms. Teak kitchen cabinets. Private area has den with fireplace. Ceramic tile bathroom, skylit master bedroom ensuite and much more. Private deck and secluded easy care lot makes this home ideal for those who wish a difference. Asking $95,000. To view call today.
MOORE AND CAMPBELL DESIGNER BUILDERS CO. LTD.
385-4227 384-2131

In-Law Suite
View Royal South
By the Sea
Better than brand new, this 30 yr. old home has over 1500 sq. ft. on main fl. with 2 bedrms, 22'x16' L.R. 12'x12' sep. D.R. spacious family kitchen with 8'x8' nook. A fully self contained 2 br. suite (1350 sq. ft.) in full high basmt. with FP in L.R. and sep. entrance. A great place for Mom and Dad. This is a dream property and 1st time offered for sale. $87,500. Excl. with JIM RANSON 479-5910 Westgate Rlty. 388-9941.

CLEAR TITLE
Appr. 2 acres of parkland, 6 yr. old split level, 4 bedrooms, 2 bathrooms, 2 floor to ceiling fireplaces, wall to wall carpet plus large chain link fenced parking lot with automatic lighting for boat, car and truck storage. Plus new 27'x40' fiberglass green house with cement floor for growing plants commercially or for your pleasure. This property is just like a park. I will take a condominium, motor home, side by side duplex or older home as down payment and hold remaining mortgage. Full price $129,000. Phone owner 479-2209.

GORDON HEAD
BEAT THIS!
Terrific value in this 3 year old, full bsmt. home. Immaculate!! Offers 3 bedrooms, 2½ baths, rec room plus a spacious yard that's fenced. MLS $75,500.
SCOTT KENDREW
COACH HOUSE
REALTY LTD.
381-5255

## 250 HOUSES FOR SALE

**Castle PROPERTIES LTD.**

### OPEN HOUSE 1990 HAULTAIN 1:30-4:30 Sat.-Sun.

Oak Bay border and close to Jubilee — Just $46,900 — 2 bedrms. LR with fireplace. Full low bsmt. 6'. Fenced back yard. Spacious bright kitchen with eating area. Attic can be developed for more rooms. LOUISE WILTERMUTH 477-6307 or 386-6164.

### VALUE PLUS

Lots of room, lots of class. 3 bedrms 1½ baths — feature wall fireplace. Bay window. Nice W/W carpets. Spacious kitchen and dinette with sliding glass doors to sundeck. Double carport, full bsmt, with room for more development. Has 2 extra rooms finished now. W/D hookup. Different hallway plan. MLS $59,900 LOUISE WILTERMUTH 386-6164 or 477-6307.

### HOME PLUS REVENUE $52,900

2 bedroom basement home plus 1 bedroom cottage Gorge area. FREDDY STARKE 386-6164 or 595-1175.

### EXECUTIVE RANCHER $119,000

Located high atop East Saanich Road, this near new 4 bedroom rancher has all the toys such as a walk-through shower/sauna, the best of fixtures including a built-in oven and jenn-air range, an entertainment size family room off the kitchen, and a gracious living room. With a half acre of land providing plenty of room for your vehicles, I'm sure you will agree its one of the best buys in the area. CALL us now. PETER VINCENT 595-0591 or DON MARSDEN 595-5962.

### JAMES BAY CHARACTER

One of only a handful of handyman specials worth looking at in James Bay. All the basics have been updated in this 2 storey 5 bedroom home, its up to you to provide the paint and elbow grease. Come see the potential offered at $66,900. PETER VINCENT 595-0591 DON MARSDEN 595-5962.

### $39,600

This bedroom condo in the South port has much more than you would expect South western exposure. Inner Harbor views. Ensuite bathroom. Underground parking. Phone us for more details. PETER VINCENT 595-0591, DON MARSDEN 595-5962.

### $47,500

This great little 2 or 3 bedroom bungalow is back on the market, and reduced $1,000! Features include a cosy fireplace in the living room, a built-in dishwasher, and a super family room right off the kitchen. Drive by 2933 SCOTT STREET and phone us today. PETER VINCENT 595-0591 or DON MARSDEN 595-5962.

### TRADE

Vendor is willing to look at a condo trade for her 2 or 3 bedroom character on Grenville Street home features a full high basement, harbor views, updated services and a good sunporch with harbor views. Offered at $42,900 (?) PHONE PETER VINCENT 595-0591 or DON MARSDEN 595-5962.

### TOWN and COUNTRY

Older 2-3 Bedrm home — Updated wiring oil furnace etc. Asking $44,900. Move in June 1st. 477-7988 or 479-6609 or 386-6164 or CASTLE PROPERTIES LTD.

### $49,900

Character, spacious two bedroom, separate dining room, good lot. NEW MLS. Call CHRIS GREIG 386-6164 or CASTLE PROPERTIES LTD. 386-1296 res.

### $44,900

Character, Gorge location, two bedrooms, basement, large dining room, separate heated garage. New MLS CALL CHRISS GREIG 386-6164 or 386-1296.

### $43,900

Spacious 3 bedroom bungalow, everything updated, walk to town. MLS CALL CHRIS GREIG 386-6164 or 386-1296.

### $39,900

Two bedroom cutie, everything updated, new roof, gutters, paint, etc. Attached garage, located close in. NEW MLS CALL CHRIS GREIG 386-6164 or 386-1296.

### OPEN HOUSE 924 FALMOUTH RD. SAT. 1:30-4:30 pm.

Attractive modern 3 bedrm bungalow, 1300 sq. ft. main floor plus finished bsmt., 2 bathrooms, sundeck, pool, extra large view lot. Priced reduced to $66,500.

CH HOLLAND REALTY
620 VIEW 592-9784 or 386-2543

### OAK BAY BORDER TUDOR COTTAGE $55,500

Treed, corner lot, 3 bedrooms and den, excellent parking. Drive by 1638 Redfern. Do not disturb tenant. Call Lynette Delahunt, 592-9224 or 592-2407 for details and viewing. New listing.
MARGETTS & GOWER
OAK BAY PROPERTIES LTD.

### CADBORO BAY

Quiet dead end street, private access to sea. 3 bedrooms and family room. 1½ baths. Vacant. No basement $77,500. Clear title. 477-6337.

### UNIVERSITY 3925 ANSELL RD. 1-4:30 SAT & SUN

Owner- 5 bedrooms, ideal for family or retired couple with hobbies. Close to schools and shops. LR, DR, w-w, 2 bathrooms, large rec room, carport, space for trailers. $77,500. 477-2458.

### COLWOOD $48,500

2 bedrooms, family room, part basement, fireplace in lovely living room, large lot with fruit trees, home recently painted. No agents. 592-2130, 388-5464, Pager 701.

### GORDON HEAD $64,900, By Owner

OPEN SAT. and SUN., 10 A.M.-7 P.M.
4216 Shelbourne Phone 477-8244
4 yr., 5 bdrm., 2 bath, rec. room with fireplace, etc. Close to bus, schools, shopping, treed lot.

TAKE YOUR CHOICE- NEWLY-renovated two open houses. 1-5 Saturday and Sunday. Oak Bay, 1758 Armstrong Avenue, cute 2-bedroom, family kitchen, granite fireplace in living room, large garden plot rototilled, $63,900. Fairfield character, 132 Moss Street, large family home, must be seen to appreciate the space, $77,000. 383-1069.

CORDOVA BAY SEAVIEW
$79,900
9½% MORTGAGE AVAILABLE Executive seaview home in perfect condition. 3 bedrooms, full basement, double carport. Illness forces sale and vendor will carry mortgage at 9½%. Must see! Call Wayne Strandlund at SAEC 382-9255 (24 hrs).

## 250 HOUSES FOR SALE

### SACRIFICE—$42,900

Esquimalt dream cottage, all electric, acorn fireplace, separate garage with workshop and guest accommodation. On lane, ideal for boats, trailer or extra cars. Assume mortgage.
BOWDEN REALTY 383-5524

SAVE $10,000-ASSESSED value $55,000, owners sacrifice at $44,900. Modern, well kept bungalow, easy care lot on quiet street near town. 3-bedroom on main, plus self contained, one bedroom basement apartment. View anytime after 1 p.m. 383-5258.

OPEN HOUSE, FRIDAY 7-9, Saturday 2-4:30, 1234 Oxford St. Fairfield. Older updated three-four bedroom home, cozy living room with fireplace, seperate dining room with hutch, new kitchen and bathroom, full basement, large backyard. $59,900. 386-2094.

BY OWNER, ESQUIMALT, quiet street. Immaculate two bedroom home, living room, fireplace, dining room. Hardwood floors, basement with drive in garage. High lot, mountain view. Close to all amenities. Offers. 382-8489. Open House, Saturday 2-4.

DUKE RD AREA, WELL CONstructed 3 bedroom full basement house with many extras. Including ocean and mountain views. 1.6 acres of good pasture land and garden area. Small barn and large heated work shop. By owner. $98,500. 478-3860. Open house, Sunday.

### BY OWNER GORDON HEAD $69,900

Quiet cul-de-sac, cathedral entrance, 3 bedrooms, 1 down 1½ bathrooms, 2 fireplaces, Rec room, garage. 477-4604 for appointment. No Agents

### SUIT HANDYMAN

$53,900 — Bargain. 3-Bedrm, 19-year-old stucco home near K-Mart. Good high basm't. Needs painting and yard work. Assume mortgage.
BOWDEN REALTY 383-5524

### UNIQUE HOUSE

2 bedrooms plus loft, 1½ baths, open ceiling living-dining room, wood stove heats 90% of house, 22x26 garage (workshop), 60x130 lot. 622 Pine St. Victoria. 385-2373. Asking $54,900.

SEA VIEW, QUALITY BUILT, 3 bedroom home, hardwood floors, stone front, double garage, full basement, 2 fireplaces, Landscaped lot, 120x145, low taxes. Walking distance to school, shopping, arena. Phone owner 642-5848 after 4:30pm

MUST SELL, OWNER TRANSferred, 3-bedroom Tudor, two fireplaces, finished rec room, built-in bookcases, built-in dishwasher, ensuite, fully-landscaped and fenced, close to Golf Course. $59,900 or best offer. Sooke, 642-4433.

FOUR BEDROOM HOME. BY owner. dishwasher, sewing room, full basement, large view lot, good garden, fruit trees. Asking $50,000. 479-5360 or view 520 Tait. ½ acre with unfinished cabin with good soil on Hornby Island, $17,500 or best offer. 479-5360.

SIDNEY
6 year old, 3 bedroom, full basement, 1½ baths, built in vacuum, fireplace, extra insulation, double windows, camper size carport. Fruit trees. 2224 Bradford Ave. Open house Saturday and Sunday. 656-4388. Asking $52,900.

OPEN HOUSE
SAT & SUN 1-4PM.
10202 WILDFLOWER SIDNEY
1278 sq. ft. home with lovely view of Mt. Baker and ocean, bright open plan with large fireplace. 3 bedroom, finished basement, 2½ bathrooms. $74,500. 656-3159.

GOOD STARTER OR RETIREment home, low heat and maintenance cost, cosy 2 bedroom, separate garage with workshop, corner lot, 2 blocks off Beacon, 1 block from beach, $42,500. Drive by 2471 Orchard Ave. Sidney. To view call 656-1815.

TWO YEAR OLD, TWO STOREY home in Beautiful Northridge Terrace. Four bedrooms, 2½ baths, main floor laundry, large sunken family room with access to sundeck and garden on a large treed lot. Two car carport. 479-0187.

BY OWNER: .43 ACRES, 2 BEDrooms, full basement, solidly built (1926) home, fireplace. Rural setting, giant oak, fir trees, and many fruit trees. Separate garage. Minutes from bus. 780 Rogers Ave. Lake Hill area. 479-0160. $69,000.

5 ROOM BUNGALOW WITH 5 finished rooms downstairs. 95' frontage on Dallas Rd. waterfront. Unobstructed view of sea and mountains. Built in the 1940's. View by appointment only. No agents. Price $85,000 cash. 383-6357.

### SOOKE $51,000 Next to Golf Course

By Owner, brand new, 3 bdrm, 1½ bath, double window, w/w, fp, carport, basement, fridge, stove. 384-7913 or 592-6033.

### BRENTWOOD BAY

BY OWNER-WATERVIEW
Double glazed, 2 beds, 2 baths, large LR, sep. DR, FP. Near marina, buses, appraised $72,500. Asking $69,500. 652-5766.

### $39,900

Spotless 2 bedroom bungalow, 60 X 120 lot with fruit trees and separate 12 X 30 garage. Priced for quick sale. 479-7063 or 652-5763.

$69,900, GORDON HEAD. ONE-owner home, 3 bedroom spacious home with fully developed basement, close to schools, university and shopping centres, all appliances included, 4012 Magdelin, by appointment, 477-5071.

3 BEDROOM HOUSE FOR SALE by owner, located in Duncan on a large serviced lot. Close to schools and park. Home is 2½ years old and has partially finished full basement. $45,000. 748-2152

SAVE $2000, GREAT STARTER home, newly redecorated, cosy 2 bedroom home. Den, large kitchen, wall to wall through, new electrical, 900 plus sq ft, large lot, Sidney. $40,000. 656-6501 if no answer 652-2704.

FAIRFIELD—SEAVIEW
Steps from beach. 3 bedrooms, in-line livingroom-diningroom. Large kitchen. Partial basement. Close to school, bus, park and shopping center. $69,900. No agents. 383-3066.

DALLAS ROAD
CHARACTER HOME
Updated and in excellent condition, unobstructed waterview, inlaw suite, many extra features. Early possession. $126,000. Private sale, 384-9888.

BY OWNER, 4 BEDROOM home in Sidney. L-shaped living/dining room, 2 full baths, teak cupboards in kitchen, rec room, workshop, large sundeck over carport. Asking $61,900. Will consider all offers. 656-5246.

$38,900
COLWOOD
2 bedrooms, garage, new paint, and carpeting throughout. Fridge, stove, included. Open House Sat. and Sun. 12-4. 3185 Pearkes off Laren. 478-4795

Y OWNER, 2 BEDROOM, HEAtilator fireplace, fridge and stove included, quiet area, corner lot, plenty of property (110x100), open for viewing, corner of Cedar Hill Rd. and Broderick, 477-6171 $44,000.

### By Owner

Three bedroom split level on fully landscaped well treed lot in the Glen Lake Area. 2795 Ronald Road. 478-7851. No Agents.

### OPEN HOUSE

Sunday 1-4. $69,900. Gordon Head. One owner home. 3-bedroom spacious home with fully developed basement. Close to schools, university and shopping centre. All appliances included. 4012 Magdelin. 477-5071.

BY OWNER, 2 BEDROOM plus, large lot. $39,900. 479-9646.

## 250 HOUSES FOR SALE

### OPEN HOUSE 265 GLENAIRLIE

Come in and appreciate 1050 sq. ft. of immaculate no step home, a roomy layout featuring wall to wall over hardwood, fireplace, attached garage, remodelled kitchen overlooking private rear yard. Offers to $51,500. 479-5323.

### By Owner

Charming character home uniquely secluded on high, double lots. Solid, rewired, partially replumbed. 2/3 bedrooms, 2 baths, can be duplexed. Delightfully informal garden, peaceful atmosphere yet close to Begbie transportation. About $75,000. No agents. Call 595-8809.

C. N. Montague
1720 LILLIAN RD 595-4413
FAIRFIELD
REAL ESTATE
PROPERTY MANAGEMENT

EXECUTIVE VIEW HOME
CENTRAL SAANICH
Quality construction, ⅓ of an acre on cul de sac, landscapped, fruit trees, shake roof, double carport, 3 bedrooms, 3 bathrooms, fireplace, rumpus room. Includes lr/dr drapes, washer, dryer, fridge, stove and dishwasher. $74,900. Call 656-5409 after 6 pm.

### FAIRFIELD

A lot bigger than it looks, 3 bedrooms, over 1100 sq. ft. of living area, completely renovated. New cedar kitchen, new wall to wall throughout. Walls and ceilings insulated, new roof and gutters. Open house Saturday, Sunday and Monday, 1-5. 123 Moss St. 386-6693. $65,000.

### BY BUSY OWNER

WILL DISCOUNT FOR ACTION ON CLEAN DEAL

3 year oldl 3 bedroom, full basement, sundeck, large lot, cul-de-sac, close-in, 1001 Leeds Place. $65,750. Res 383-8866, Bus. 383-5113.

### GORDON HEAD

$54,500. Two bedroom home, no basement, close to shopping centres and bus route, schools from kindergarten to university within walking distance. Ideal for starter home or retirement home. Private sale.
No Agents
477-3621

### QUALICUM BEACH

3-bedroom home with excellent ocean view. Close to golf and curling. Clean, efficient electric heat with thermopane windows, wall-to-wall carpet, low taxes, corner of Bay and West Crescent in village. Owner's price $65,000. Phone 752-6285.

OR SALE IN LANGFORD, 5 bedroom, full basement home on ½ acre. 14 years old, large separate heated workshop. 20- X 40- with sliding doors. Dining room has built-in china cabinet, 2 baths, fireplace, intercome throughout, fruit trees, clear title. Price $68,500. 642-3852 or 382-3355.

### OPEN HOUSE SATURDAY

And Sunday Afternoons. Lovely large family home, 4 bedrooms, 3 baths, family room off kitchen, and den. Sea glimpses, park-like treed grounds. 4478 Annette Place, 477-6018.

### MOVING MUST SELL

5-room bungalow on a treed lot, full basement, fireplace, new windows, re-insulated. Asking $47,000. Clear title. 3122 Rutledge Street, close to Mayfair. 383-3932.

### FAIRFIELD

Spacious 3-bedroom, hot water heat, near water. $75,900.

AUDREY MONT
598-7598
Gardner Realty Ltd., 385-7721

VIDCO
Commercial-Residential Real Estate
31 Bastion Sq. 388-4232

$39,500
Solid, older, 2 bedroom, home. 1000 sq.ft. Fireplace, no basement. Well gardened. Off Tattersal. 477-8142

2 BEDROOM, NO BASEMENT, large garage, fenced lot, close to shopping centre and schools. Asking $44,500. Call after 6 pm, 656-4801.

FOR SALE BY BUILDER, ready in 3 weeks, ⅓ acre bordering on Butchart's Gardens, 3 bedrooms etc. 873 Woodsview Pl. For more information, 479-5944.

SPELL

IT

OUT

When you have something to sell, the easiest way to find a buyer is to spell it out in print! You do that by placing a low-cost Classified Ad in the newspaper, telling our readers what you have to sell. We'll help you. Give us a call today at 386-2121.

## 253 COUNTRY HOMES and PROPERTIES

OPEN HOUSE SAT—SUN 1-4, 9486 GLENELG. This custom built 3 bedroom contemporary rancher is full of extras that are only found in much higher priced houses. This is a must sell! $93,900. Owner 385-9485, 656-6359.

OUR DREAM IS TO HAVE A small acreage in the Metchosin area where we can raise our family and a few animals in a rural environment. If you can help us, please call 386-7801 or 642-5815.

SOOKE
Why rent? Buy a modern 2 bedroom strata duplex on quiet street. Take car, truck, trailer or camper in trade. $33,900. 642-5655.

MILL BAY
1 acre sheltered seclusion, 3 bedroom, full basement house. 10 minute walk to beautiful beach. $57,000. 743-9627, 477-2807.

WANTED TO RENT 3 PLUS bedroom home in Saanich Peninsula area, May 15th or June 1st. 479-5254.

SAANICH PENINSULA PROPERTIES LTD.
2254 Beacon Ave. Sidney 656-4000

## 253 COUNTRY HOMES and PROPERTIES

P.R. B
P. R. BROWN AND SONS LTD.
"The People To See"

### Open House Sat.-Sun. 2 p.m.-4 p.m. 6773 Wendonna Dr.

Brentwood Bay

3-Bedroom, 5-year-old family home on a large fenced landscaped lot.
—20'x15' Living room, fireplace.
—10'x11' Dining room, 1½ Baths.
—3 Bedrooms plus Den.
—11'x11' Kitchen with nook.
—12'x20' Rec room, OOM Heat.
Asking $69,500. Terms.
385-3435 AL VICKERS 652-2257

### Brentwood Seaviews

This executive rancher is generously proportioned and tastefully decorated. Surrounded by dogwood, fir and arbutus trees on ½ acre featuring 2800 sq. ft. of delightful living area.
—3 Spacious bedrooms, plus den.
—3 Baths, heatilator fireplace.
—33'x19' Living room, in-line dining.
—Bright oak cab. kitchen with dishwasher, range, wall oven and garburator.
—24'x23' Rec room, OOM HW heat.
—Twin sealed, screened windows.
—Double attached carport, extra parking.
Asking $122,500
385-3435 AL VICKERS 652-2257

### REDUCED $16,500! COUNTRY SECLUSION

Contemporary post and beam on sunny low maintenance lot. Large garage/workshop, separate parking for R.V. and boat, etc. (Gillespie Road, East Sooke). NOW $98,500.
385-3435 DAVID SCOTT
P.R: BROWN & SONS

SINCE 1887
Pemberton, Holmes Ltd.
1000 Gov't. St. 384-8124

### AGRICULTURAL LAND RESERVE

1 SHERINGHAM POINT RD., 9.6 acres waterfront. House and cottage, young orchard. Big home. $155,000.
2 740 PEARS ROAD, 8.4 acres, grass, oak trees, barns, 1260 sq. ft. farm house, WORKING HOBBY FARM. $125,000.
3 3925 METCHOSIN ROAD, 12.2 acres, grass, orchard, potting shed, fine 1650 sq. ft. home, surrounded by park. 100 yards from sea. WORKING HOBBY FARM, $195,000.
4 4205 BILSTON, 2 acres, fenced, year round stream, 4-6 bdrm. home, perfect for large family. $124,500.
5 379 WAIN ROAD, ½ acre beauty, beautiful garden, greenhouse, chickens, trees and shrubs. 1110 sq. ft. 3 br., no step home. $62,500.
6 403 HERLIHY, 2⅓ acres hobby farm, grass, orchard, big barn, 2 br. modular home. $63,500.
7 ARDEN ROAD. 10 acres, some pasture, stream, good treed land. Potential hobby farm. Good terms. $70,000.
8 4455 PARRY X ROAD, 6 acres waterfront, grass, workshop, greenhouse, 1680 sq. ft. home and heated swimming pool. WORKING HOBBY FARM, $185,000.

DESMOND HOLMES
478-1227 384-8124

Century 21 WESTERN HOMES
1037 Cloverdale 386-3494

### 1.6 ACRES SAANICH

A perfect site for your new hobby farm. All pasture land, in a quiet country setting yet only minutes from town and well priced at $42,900. Call now to view. NEIL R. MACDONALD 386-3494.

### 5 ACRES

Five acres of peace and seclusion. Build your new home among the trees in quiet Saanich, and have lovely valley views. Mostly rocks and trees, and well priced at $42,900. Call now to view. NEIL R. MACDONALD 386-3494.

### FARM SALE 6¼ Acres, $127,500

This bountiful farm on sunny Saanich Peninsula is a serious income producer brimming with potential. Present crop consists of superb berries, currants, fruit trees, etc. on about 1½ acres. Except or ½-acre of wooded area, the remaining fertile acreage has previously been worked and is suitable for any crop such as ornamental shrubs, berries, etc. Excellent well and irrigation system plus 2-bedroom home with basement.
656-1154 Paul Hyatt 656-3150

### Seaviews, $39,900

In Brentwood, just ½ block from marinas, this 1-bedroom cottage in excellent condition on sewer and water.
6556-1154 Paul Hyatt 656-3150
GORDON HULME LTD.

### OPEN HOUSE SAT. and SUN. 1-5 9.27 ACRES

Drive out Burnside Road to Prospect Lake Road, up Prospect Lake Road to Munns and you'll discover this unique country home. 2 or 3 bedrooms, a gourmet-designed kitchen and Dining room combination. A novel loft Den, an architect-designed Livingroom, and there's three fireplaces. A separate in-law cottage, a horse barn and fenced riding area. Offered at $129,000. Come to our Open House, you be impressed.

BILL CARNEGIE
652-3627 (Res.) 477-7284 (Bus.)
D.F. Hanley & Associates

### 2.84 ACRES BEAUTIFUL SECLUDED

I have just listed the most interesting ranchette. Barn for two horses. Fenced corrall varied terrain. Trees, and you can see forever from this gorgeous balcony stretching the full length of our unique home. Built to command this outstanding view. Large living room with granite fireplace and beamed ceilings. Master bedroom has full ensuite. Family rooms. Come view this outstanding listing and watch the lights of Victoria. Distant seaviews $114,900. Evening showings too.
386-2682 477-0580 388-7557
Pat Forbes (24 hrs.)
Capital City Realty Ltd.

### SEABROOK

Lovely 4 bedroom family home. Living room, dining room with wall to wall carpet. 4 pce. bathroom, large sundeck with carport. Pool table size rec room. Drive-in garage. Situated on ⅓ acres fully landscaped and fenced yard. Priced to sell at $67,900. EXCLUSIVE LISTING. FREDDY STARKE 386-6164 or 595-1175.

## 253 COUNTRY HOMES and PROPERTIES

### ARDMORE 714 BRADLEY DYNE

First time offered, a long low 3-bedroom rancher, in immaculate condition, situated on .93 acre of beautiful landscapping. This home features a floor to ceiling rock heatilator fireplace, a roughed in fireplace in full basement, double glass, 8" ceiling insulation, 2½ baths, built in dishwasher, all drapes and curtains, extra large deck off family room. It has a double garage plus a separate 400 square foot workshop and greenhouse. Walking distance to beaches and golf course. Good value at $113,800 M.L.S.
Glen John, Home 656-2848, Office Sparling Real Estate Ltd. 656-5511.

### 24 Acres 5 Bedrooms

In a nice quiet location just south of Duncan. Ideal for the large family. Home is only 3 years old. Family room located over double carport, large recreation room, with heatilator fireplace, family size dining area off the cabinet electric kitchen. Nice sundeck area. Woodshed and a well built barn, gravel drive with cement curb to house, all this on a country setting. Owner asking $128,900. For particulars call Phil Lemare office 746-5171, evenings 746-5460.
H.W. Dickie Ltd.
70 Government St.
Duncan, B.C. V9L 1A1

### PRIVATE SALE EAST SOOKE OPEN HOUSE SUN. 12-4

This completely secluded 2½ acres of choice property offers a rustic two bedroom cedar log panabode. Bordering the ocean this marvellous picturesque setting also includes a separate guest or hobby house & greenhouse. Buy direct from owner and save. $59,900.
Please call Mrs. Hill
Mon.-Sat. 10 am. - 9 am. 388-5162.
Sun. & eves. 384-1996.

ARCHITECTURALLY DEsigned home and 9 beautiful acres of woods, pasture and lawns with the ultimate in seclusion within the 5 mile circle off West Saanich Road. Features as follows: 2 years old, all wood siding, 4 bedrooms, family room, laundry room, mud room, root-wine cellar, carpet and Quarry tile throughout, Thermo-Break windows, outstanding country kitchen with many wood cabinets, maple top island with Jen-air and pot hanger, many other features that should be viewed. This home and acreage is an exceptional value at $195,000. Please phone 388-9097 or 479-2352 for an appointment.

### DEEP COVE WATERVIEW $148,500

Over 1 acre of seclusion, beautiful views of Satellite Channel and beyond, this contemporary home of over 2300 sq. ft. contains spacious living room with feature fireplace, dining room, den with wet bar. 2 bedrooms, 3 sets of plumbing, family room, plus games room, 3 sundecks, plus many extras. For appointment to view call
388-6258 Murray Blannin 598-2200

### SACRIFICE SALE 5 ACRES

If you thought you would never find a fabulous 3-bedrm, 3-year-old rancher with double garage, workshop, stream, trees, gardens, greenhouse and more on 5 acres in Colwood for only $89,900 — guess again. If you are ready to buy now with quick completion, don't miss this opportunity. Vendor has purchased. GARY or BARBARA WHITELEY 386-3494.
CENTURY 21 Western Homes
1037 Cloverdale Ave.
386-3494 (24 hours)

### COUNTRY LOVERS 9.27 ACRES

Fresh air and privacy are what you get with this 2 bedroom, 3 fireplace home in the Highlands. Barn, riding ring, separate guest cottage, many built-in extras. $129,900.

-BILL CARNEGIE
652-3627 (Res.) 477-7284 (Bus.)

### 4 BEDROOMS 1.76 ACRES

Located Sooke Village Core area. This is a 5 yr. old 3 level split offering excellent accommodation. All rooms good sized, 3 baths, fireplace, double attached garage with shake roof. Property is level, fenced, landscaped and has subdivision potential. MLS asking only $79,900. Contact BILL KOZAK at 386-6164 or res. 642-3709, CASTLE PROPERTIES LTD.

### $94,900 AND THE BEST OF METCHOSIN

More home on more land and the lower taxes only indicate the dollar value! But you have to see it for yourself! This former SHOW HOME offers 4 bedrooms, 3 baths, 2 fireplaces, etc., etc. Quality development assures peace of mind and privacy. For more information please call
KNUD SCHWER
477-0191 478-8203
Royal Trust

### HOBBY FARM CORDOVA BAY

1.63 acres of beautiful pasture land. A great family home with 5 or 6 bedrooms. (12 yrs. old) well built under VLA. A barn and chicken coop for your horses and chickens! Call for appt. to view, as you must see through it to appreciate the exceptional value at $95,500.
JUDY JOHNSON
477-0191 388-5464 pger 733
Royal Trust

### OPEN HOUSE SAT., SUN. 391 Goward Road

Park-like seclusion on 2.74 acres. Architect-designed, 1600 sq.ft. 3-bedroom ranch-style home. Living and family rooms with fireplaces, convenient kitchen, dining area and utility. 2 bathrooms. Hot water heat, thermopane windows. Two-stall barn and fruit trees. Asking $110,000 or offers. 479-4729. No agents.

### OPEN HOUSE SUN. 1:30-3:30 753 TATLOW RD. "HORSES"

4 Ac, comfy well blt 2 Br. home, full bsmt rec rm plus 1 br — professional riding ring — 6 horse stall barn, tack room 2 water supplies.
CATKINS 388-4434 B. BROWN

### SHAWNIGAN LK. 2743 Linden Lane

Approx 2 acre lot, subdivision potential, custom blt., new, 2 storey log home, luxuriously finished, many special features. All offers considered on reduced price of $114,900. Trade for Victoria home. For detail call.
HERB McDANNOLD 384-6768
THE PERMANENT 382-9191

### SAANICH PENINSULA

5 acres in horse country. Large, 4000 sq. ft., luxury home almost complete. Large, quality barn, riding ring. A superb property and home for the discerning buyer. Priced at $240,000.00. MLS. PETER SYKES, 386-2955 or 382-3216. CENTURY 21 Mayfair Realty.

## 253 COUNTRY HOMES and PROPERTIES

### ARDMORE DRIVE

Very impressive custom chalet style residence with the very best decorating and finishing. 2 bedrooms, both ensuite, on main. Ensuite guest room down with rec room, fireplace and den. Separate garage. $145,000.
JEANNIE DEWHURST 658-8980
Royal Trust 384-8001

Over 1½ acres, lovely location close in, 3 br. immaculate full basement home. Nice large barn etc. Terms, $107,500. H. Bitterman 388-7557 Capital City Realty Ltd.

### HIGHLAND DISTRICT

Ten beautiful acres with glorious views of city and straits. Main home with 2 suites and 2 cottages, stable and tack room for rental of $1,000 p.m. Must be seen. Call BILL McCARTER 592-3970 or HENDERSON REALTY LTD. 385-9741.

RURAL LIFESTYLE, YET CONvenient to Victoria and marinas. Spacious 6 year old home suitable for those who want extra space, or the larger family, or inlaw accomodation. Enjoy fresh air and good country walks. Only $69,900 Excls. Call Tom Evans 652-2620, 386-7545 Island Homes.

## 256 WATERFRONT PROPERTIES

National Trust Realtor
HILLSIDE MALL 595-2121
3440 DOUGLAS 382-8101

### PARADISE FOUND

A waterfront hideaway not too far from the downtown core. This contemporary West Coaster is the perfect home for the busy professional or a small family. In addition to the 84 feet of waterfront you get a heated and filtered, sundecked pool 18x28, gourmet kitchen, fireplaced family room, 2 bedrooms and den, 2½ baths, patios, private decks and much, much more. Irreplaceable at $194,500. MLS.
GRAY LAITE 656-5267
Office 595-2121

### WATERFRONT! 4903 CORDOVA BAY RD. SECLUSION

A bridge over a stream, past tall firs to an English garden and natural flora. Native roses, Easter lillies, spiarea, cedar, Saskatoon trees and native moss. A Bavarian Chalet, 10 years old. Ideal for the professional. Spectacular views from all rooms, open plan for entertaining, L.R., D.R., fireplace, powder room and large, country kitchen, D.R. and antique-leaded windows. Open stairway to 2nd level with 2 huge bedrooms, ceiling-to-floor windows and 3 walking decks, full bathrooms up. 12 ft. high basement, with room for development at ground level. Sturdy steps to sandy beach. It's different! Price $149,500.
MR. STOTHERS 658-5025
Office 382-8101

### 7997 TURGOOSE TERR.

Easy care .43-acre approx. 200 ft. Waterfront. Enjoy beautiful sweeping view from wrap-around sundeck. 2400 sq. ft. living area, 3 bedrooms, den, 2 baths, brick heatilator fireplace. Make an offer today! Call
AL IZATT 652-2133
Office 382-8101

### GORGE WATERFRONT $129,500

Excellent, family home on approx. ¾ acre. This home features 3 bedrooms, 1½ baths, formal-size dining room, family room with Franklin fireplace. Plus 2 bedroom, in-law suite. Many extra's. MLS.
JULIE MANNESS 384-3866
WAYNE BUTTERFIELD 383-0408
Office 382-8101

### GORGE WATERFRONT

Esquimalt side, 100 ft. of shoreline. House about 25 yrs. old. Vast living room, 3 bedrooms, 2 baths, modern kitchen and basement. The tranquil, panhandle lot requires landscaping. House and property being sold — as is! This fact being reflected in the asking price of $105,000.
JOHN RUSSELL 386-9574
Office 382-8101

### WATERFRONT DUPLEX

Enjoy views, boating, an attractive, waterfront home and income. Here is a unique duplex located in one of our loveliest areas. Each unit has living room (one with fireplace), separate dining room, 2 bedrooms, laundry room, separate furnaces, meters and part basement. This exclusive listing is well priced at JUST $95,900.
JUNE HOUGHTON 477-6185
Office 595-2121

### WATERFRONT LOT

Here's a great opportunity to build your own summer cottage. On East Point Road, Saturna Island, overlooking Tumbo Channel, this treed lot provides 96 ft. of beach frontage on nearly 1 acre of land. Look for the sign approx. 8 miles from B.C. Ferry wharf. $30,000.
P. ELWELL 477-3988
Office 382-8101

WATERFRONT HOME LOCATed on quiet no thru street within 3 mile circle. App 2000 sq. ft. on 3 levels. 4 bedrooms, 2 full baths, 2 fireplaces. An immaculate home of unusual character with many attractive features. Priced far below replacement cost at $108,000. 2820 Murray Dr. 388-6331.

### 70' WATERFRONT CORDOVA BAY

Two 200x70 Waterfront lots. Holding property.
Residence Ted Walford Office
598-1420 477-1841
BLOCK BROS. REALTY LTD.

### WANTED WATERFRONT

Brentwood to Deep Cove or Parker Avenue area. Please call:
RAY SMITH
Royla Trust 384-8001 (24 hrs.)

150' RIVERFRONT
Very private cottage by the river on ½ acre lot about 40 km from Town and Country shopping centre. Asking price $30,000. For more information call 385-8179. No agents please.

PRIVATE SALE
72' of waterfront on Finlayson Arm at Willis Point. Modern 2 bedroom home, 1½ baths, separate dining room, electric heat. Clear title. Asking $89,000. 652-3208.

NEAR SWARTZ BAY, ½ ACRE with excellent sea views over Colburn Passage. Will build custom home for $125,000 and up.
656-5337 Ted Phillips 656-5584
BLOCK BROS. REALTY LTD.

LANDSEND ROAD
152' waterfront, easy access to beach. 2,000 sq. ft. home, only a year old. $149,900. Owner 656-3857.

FEED THE SWANS FROM your deck. Crown land home on beautiful Cowichan Bay. 4 bedrooms, fantastic view, $34,900. 748-4514.

## 256 WATERFRONT PROPERTIES

SINCE 1887
Pemberton, Holmes Ltd.
1000 Gov't. St. 384-8124

1 SHERRINGHAM POINT RD. 9 acres, orchard, big log home, small cottage for caretaker or rent. Just off West Coast Rd. $155,000. Financing available.
2 4455 PARRY CROSS ROAD, 6 acres grassland, fenced. 2 or 3 bedroom 1680 sq. ft. rancher, 1500 sq. ft. workshop. 1000 sq. ft. greenhouse, enclosed heated pool. $185,000.
3 EAST SOOKE ROAD, Lindal cedar home, beach, floating wharf. Very good financing $72,500.

DESMOND HOLMES
478-1227 384-8124

### WATERFRONT CANOE COVE

—260 feet of waterfront
—3.39 Acres
—Lovely two bedroom home
—Magnificent views
—For complete details call Jim Park 384-8075 pg. 493, res. 652-4119 or 384-8124.

### WATERFRONT VIEW LOT

They don't go on the market that often but a personal friend says sell, so here goes. ¾ ac. and 210 ft. of waterfront at Curteis Pt. north of Sidney, B.C. Overlooking Fernie and Coal Islands. MLS 38340. Asking $72,000.
Chummy Crabbe
388-5555 479-7998
(24 Hrs.) (Res.)
B.C. Land & Insurance Agency Ltd.
530 Broughton St.

### .6 ACRE 86 FT. WATERFRONT

In a country setting in south Cordova Bay with delightful, secluded grounds. The house has 2 bedrooms and bathroom plus a guest cottage complete with bathroom and independent heating. Living room and master bedroom have extensive waterfront and island views over delightful garden. Modern kitchen with view and access to private patio and built-in barbeque. Sprinkler system, well, fruit trees, vegetable patch. Expansion plans available. Views by appointment.
Listed at $125,000.
Residence Geoff Jackson Office
592-0135 477-1841
BLOCK BROS REALTY LTD.

### GORGE WATERFRONT

2 bdrm, full basement home located on deep lot with 50' of waterfront. Comfortable living room with fireplace. Family dining room. Kitchen with breakfast nook. Oil fired hot water furnace. Separate garage. Plenty of shrubs and trees offer privacy on the back part of the lot to the waterfront. Asking $70,000. For more information and to view this Exclusive Listing please call:
OLIVER DOUGLAS
388-4271 598-3926
TED WILKINSON
388-4271 384-3944
J. H. WHITTOME & CO., LTD.

### WATERFRONT

4 bedrm. — 2 bath — Living Room with Fireplace — Small Den — Dining Room with a Fireplace, kitchen and Sun Room, PLUS 2 bedrm SUITE in lower level, hot water heat, incl.

OR

4 SUITE CONVERSION, 2 two bedrm SUITES, 1 one bedroom SUITE, 1 Bach SUITE. SUIT either for ONLY $149,000. PRESENT ALL REASONABLE OFFERS.
PETER PRIMGAARD 656-6625
Seaspray Properties Ltd.
386-3124

### Ultra Modern Design

This beautiful multi level home incorporates countless design features to provide an elegant and eclectic environment on a secluded 1 acre lot in Ardmore. The many large double glazed windows provide a sunny interior throughout the 2700 sq. ft. from the expensive gourmet kitchen to the 2 storey living room and overlooking study. This 2 year old home is built with the finest materials and quality craftmanship, has 2 heatilator fireplaces, Roman tub, oak flooring, triple decks, etc. Offered for sale by owner at $141,000. 656-2279 evenings. No agents.

POSITIVE PRIVACY SO CLOSE TO VICTORIA YET ABSOLUTE SECLUSION ON THIS 1100 FEET OF CLEAN TIDAL OCEAN WATERFRONT. ACCESS BY WATER ONLY UNLESS PURCHASER WISHES TO CONSTRUCT DRIVEWAY. OTHERWISE TIE UP YOUR BOAT AT YOUR DOORSTEP IN THESE PROTECTED WATERS. FISHING YEAR ROUND, WATER SKIING, HIKING, AND 11 ACRES OF TREES AND NATURE. ALL THIS FOR $99,900. TERMS. ALLAN KLENMAN, 656-4242.
DUNSMUIR PROPERTIES
388-7868

### OPEN HOUSE SUN. 1:30-4

4561 BISSENDEN PLACE
Privacy and seclusion on this high .86-acre ocean-front property offering superb water views of Haro Strait, the Islands and the mountains on the mainland. Two-level home offers 3 BR's, 4-pce. ensuite, den, 2½ baths, dble garage, part bsmt, and magnificent views. Offered at $127,500. MLS. View it with:
WALLY MICHAELS
477-0141 477-4884
The Permanent

### SOUNDS IMPOSSIBLE

Would you believe that this home built less than 3 years ago and offering over 2500 sq. ft. of professionally developed area, located on a superb piece of prime waterfront in North Saanich is available at the modest price of just $89,900.
For further information call
Lee Wrobel
Randy Small
385-1431 388-6275 #865, 654
British American Realty Ltd.

12C.COWICHAN LAKEFRONT
14 ACRES
Beautiful setting on Lake Cowichan with 350' of lake frontage. Immaculately kept 1½ storey, 4 bedrooms, full basement homes, 3 car garage, implement and tool shed, creek ambling through property. Garden and lawns very parklike with small irrigation system. An ideal retirement spot, $145,000. For any further information and an appointment to view call Phil Lemare office 746-5171 or evenings 746-5460.
H.W. Dickie Ltd.
70 Government St.
Duncan, B.C. V9L 1A1

### QUALICUM BEACH WATERFRONT $135,000

Magnificent views — 1678 sq. ft. — no steps — two fireplaces — multiple plumbing — possession Aug. 1st. — exclusive listing — For further information call:
388-4271 MR. YELLS 383-5039
J. H. WHITTOME & CO. LTD.
VICTORIA, B.C.

WATERFRONT LOT. EAST Sooke, approximately ½ acre, water and power, $35,000. 385-2069.

## 256 WATERFRONT PROPERTIES

### THIS IS LIVING!

The summer makes everyone think waterfront but you'll appreciate this year round. Two full floors combining almost 3000 sq. ft. of living area. Open living and dining areas featuring beamed ceilings, skylights and unexcelled views. Four bedrooms, rec room with fireplace and games area. Ideal home for entertaining. $179,900. MLS.
NEIL RAWNSLEY
386-2111 595-1507
MONTREAL TRUST

### WATERFRONT

Fantastic property with fabulous views of Deep Cove and Islands. MOORAGE FACILITIES AVAILABLE plus BUOY right outside your own back door. Watch the sunset from your private sundeck. Swim off your own warm beach. Remodelled 3-bdrm. home with beautifully-landscaped gardens, $167,000.
ANNETTE WALLS
656-3924 656-4891
MONTREAL TRUST

### DO YOU LIKE!!!

—Boating
—Marine Views
—2 bedrm up
—2 bedrm down
—Liv with FP
—Rec with FP
—Close to School
—$69,500
—And Sidney
—Then call me:
PETER PRIMGAARD 656-6625
Seaspray Properties Ltd.
386-3124

### WATERFRONT LOT

North Saanich waterfront lot, with 80 ft. of ocean and over ½ acre in total. Build your own dream home among the trees and have views towards Cowichan Bay from your own living room. Well priced at $51,900. Call now to view. NEIL R. MacDONALD, 386-3494.
CENTURY 21 Western Homes
1037 Cloverdale Ave.
386-3494 (24 hours)

### DELIGHTFUL

Facing south, along Portage Inlet with a view of the Olympics, secluded yet easily accessible, this lovely stone and stucco two bedroom house has everything you need two fireplaces, large sundeck and brick patio, half acre of land, is surprisingly large. At $71,500 you can not do any better. Please contact Giff Calvert, 382-6151 or 479-4593.
Norman Ross & Associates Ltd.

THE NEXT BEST THING TO waterfront is lake view with good lake access the road and a place and a place to moore your boat. One or two bedroom cottage with guest room. Fully insulated. 200 amp service. New furnace, fireplace, part basement, sundeck. 1579 Shawnigan Lake Rd. Do not disturb tenant please. $44,900. Phone Mr. John Ettema at 743-2607 collect. J. H. Whittome & Co. Ltd. Shawnigan Lake Branch.

### SHAWNIGAN LAKE LAKE VIEW COTTAGE

For $25,900.00 you can buy this charming 2 bedroom summber abode. Very cozy and private situation, with lake across the road.
JOHN ETTEMA
743-5311 743-2607
J. H. Whittome & Co. Ltd.,
Shawnigan Branch

COMMANDING PANORAMIC
WATERFRONT
400' Sooke Inlet — Cooper's Cove — Sunny Southwest Exposure — Access from Sooke Road — Across from famous "Grouse Nest". A challenging building site on 2.6 acres with beautiful trees and rich soil for a reasonable price.
British American Realty Ltd.
385-1431. George Breiter 478-8493.

### NEW LISTING WATERFRONT

13 yr. old, 2 BDR bungalow with full basement on half acre lot on Esquimalt Harbour. 3rd BDR finished in basement along with partially finished rec. rm. This is a nice home but needs redecorating. Priced at only $68,500. Call BILL NESBITT 386-6331 or 477-9910, 24 hrs. A.E. LEPAGE WESTERN LTD.

GABRIOLA ISLAND
292' of beach, charming hideaway home on 1.3 acres with panoramic view. $96,000 full price.
5 acres of waterfront, spectacular view property, only $39,900.
Waterfront bluff, 1 acre lot, $9700.
Neil Wark 247-8852 evenings.
GABRIOLA RLTY LTD. 247-9622

100 ACRES, BARKLEY SOUND, ½ mile waterfront, part cleared, part treed. $120,000, by owner. Box 68, Brentwood Bay, V0S 1A0.

CORDOVA BAY
Modern contemporary 5-bedroom house on large lot, $158,000. 658-5133.

CORDOVA BAY
Large level semi-waterfront lot, $35,800. 658-5133.

SATURNA. 110' WATERFRONT. 2 level cottage. Hydro, well, septic, 478-0471.

## 258 CONDOMINIUMS

JACK MEARS
OAK BAY REALTY LTD.
2194 OAK BAY 598-3321

### DOCKYARD OR NAVAL PERSONNELL

Immaculate one bedroom in an attractive building offering sauna, workshop, swirlpool and games room. Southern exposure gives a bright sunny atmosphere, appliances are included. Monthly assessment of $48.25 includes caretaker and professional management. If you can qualify for B.C. Grant second mortgage. A small down payment could make you a proud owner for a modest $28,500. Viewing by calling MARKIE MUNN or MARJ NAPPER at 598-3321 anytime.

### YOUR PLACE IN THE SUN

Nice to know a landlord can't raise your rent when you own this sharp one bedroom condominium! Minutes from University, or transportation, covered parking, games room, sauna and jacuzzi. Present owner is an immaculate homemaker, appliances in tip-top shape. Enjoy the sunny patio in your leisure time! Truly carefree living at only $29,900. View at your convenience by calling MARJ NAPPER or MARKIE MUNN at 598-3321 anytime.

### NEW LISTING SEAVIEWS

An as new one bedroom unit on Rithet Street with beautiful views of the Straits and Olympics and only 2 blocks from Beacon Hill and James Bay Square. Only 18 units in this high quality building with sauna, swirlpool, guest lounge, billiard table and workshop. Beautifully maintained and fully equipped with washer, dryer, stove, fridge, dishwasher and garburator. You really should investigate this one at $44,900. GEORGE BLACKBURN at 598-3321 anytime.
Member
Relocation Services Canada

### CONDO WANTED

Buyer with cash for 2-bedrm unit on sunny side, prefer Fairfield. Possession flexible.
BOWDEN REALTY 383-5524

ORCHARD HOUSE, STUDIO suite, 20th floor, panoramic view must be seen, pools, sauna, near Beacon Hill Park and town. Private sale. Offers on $25,900. 382-6384.

## 258 CONDOMINIUMS

Cedric Steele Realty Ltd.
388-6258

### BEACON HILL PARK $58,500

2 bedroom townhouse with fireplace and washer and dryer. See 210 DOUGLAS STREET. Open House 3-5:30 p.m. Mon. to Fri. Financing available. 388-6258.

### LAUREL POINT!

2 bedroom suites of varying floor plans for the discerning buyer. Trades will be considered.
CEDRIC STEELE REALTY Ltd.
388-6258

### 2 BDRMS. 3 PC. EN-STE. LG. KITCHEN CORNER SUITE $41,900. MLS

No, you DON'T have to go to Esquimalt to find everything you desire at an AFFORDABLE price! This IMMACULATE home offers lge. living rm/dining rm. with like-new W/W carpeting; SUPER kitchen with stove and fridge and room for TABLE and CHAIRS; 2 good-sized bedrms. (note en-suite with SHOWER!); excellent STORAGE in-ste. and in common areas. Call TODAY for an appt. to view with
DONNA FOSS
477-7291 384-8075 (Pgr. 504)
D.F.H. REAL ESTATE LTD.

HEYWOOD AVE.
South-facing, one-bedroom suite, across from Beacon Hill Park. Adult building, rooftop lounge, workshop, sauna and swirlpool. Priced at $30,500.

PAKINGTON STREET
Near Beacon Hill Park, two bedrooms, corner suite, over 1,200 sq. ft. Large living room with fireplace, lge. master bedroom, lots of storage. Quiet homey building with billiard room, swirlpool, sauna and workshop. Covered parking. Vacant. Offers on $49,900.

COOK STREET
Two-bedroom corner ste., wall-to-wall carpet. Immediate possession. Low down payment — low assessment. Priced at $44,900.
To see these and other listed condominiums call Art Bedford, 592-2407 or 592-2090.
MARGETTS & GOWER
OAK BAY PROPERTIES LTD.

### CONCRETE, OAK BAY

Two bedrooms, 1½ baths, approx. 960 sq. ft. plus 120 sq. ft. balcony. Fully equipped including laundry in your own suite. Underground parking. $69,500.

### GROUND LEVEL

Larger 2 bedroom, 2 bath, ground level suite in 12 unit building. Fireplaced living room, daylight kitchen and dining. Very convenient location. MLS $54,500.

### TOWNHOUSE

Three bedrooms (extra large master). Two outside areas, corner unit gives extra privacy. Large living room and separate family room. Very spacious, approx. 1600 sq. ft. MLS. $52,500.
GRAY LAITE 656-5267
NATIONAL TRUST 595-2121

### OPPORTUNITY! 7 Condos Laurel Point

We offer for your inspection 7 "NEVER TENANTED" 2 bdrm, 2 bath condominiums, each has 5 new appliances. Offered at $5,000-$7,000 below their purchase price. All reasonable offers considered. First mortgage of 10½% assumable. Don't hesitate to call for appt. to view. Priced from $90,000.

Leslee Farrell
592-7246 388-5464 pgr. 665
Pauline Cass
598-1448 388-5464 pgr. 705
Seaspray Properties Ltd. 595-3151

### WINDYHAUGH MANOR

The presence of a grand home, the quiet and seclusion of an exclusive residential location an unobstructed view of the city and sea. If you've found this an impossible combination in other condominums then visit Windyhaugh. Only one of four suites remain 1258 sq. ft.
2 Bedroom - $69,900

### OPEN HOUSE SUN 2-4

1968 Fairfield Road
Brought to you by Citiscape
598-5659

### COSY FOR TWO. LUXURY FOR ONE!

TOP QUALITY, SUPERBLY EQUIPPED BATCHELOR HOME IN CONVENIENT LOCATION. EXCEPTIONAL BUILDING RECREATION FACILITIES! ONLY $22,900 (MLS) DICK BATEY, 592-4607, KER & STEPHENSON LTD. 385-3411

SPENCER CASTLE

"The Ultimate in condominium living". Spacious 2 bedroom, 2 bathroom suites. Concrete and masonry construction in a secluded garden setting with the convenience of the Castle which offers guest rooms, pool, sauna and a touch of elegance. Call for a personal showing of our remaining suites. DANZO & FRANCO HOLDINGS LTD, 384-4013, 479-7286, 386-3816.

### OPEN HOUSE

JUST LISTED
"THE LEXINGTON"
#102-1012 COLLINSON
THURS., FRI., SAT.
2-4 PM
BEACON HILL PARK
DOWNTOWN

All so close to this lovely, LARGE, sunny, CORNER, 2-bedroom, 2 bathrooms, condominium with breakfast area in kitchen and large patio. In two-year-old, very attractive, well-run building $46,000.
JOAN BAXTER
For appointment anytime 382-8101 or res. 382-8037.
National Trust Co. Ltd.

ONE BEDROOM, SAUNA, whirlpool, entertainment room, large balcony. Suit retired. Villa Royale, Beacon Hill Park, $29,995. First time advertised. Resident owner 383-9328.

MUST SELL, THREE-BEDroom condominium in Esquimalt. Children and pets welcome. Asking $27,000. 383-6301.

KENSINGTON, $29,800 OR offer. Sunny 1 bedroom condominium. Drapes, fridge, stove, dishwasher. 383-0182.

**258 CONDOMINIUMS**

the Permanent For Sale

3647 SHELBOURNE 477-0141
LARRY BROOKS — MANAGER

**OFFERS INVITED ON $39,500**

2 BR's, vanity bathroom, clean attractive suite in popular University-Shelbourne area. Stove and fridge incl., lots of storage, good balcony. If you are in the market you owe it to yourself to see this before buying. Further info or to view call: 477-0141 (24 hrs.). BUNNY SIMONS 477-1449 OR ART LAWRENCE 477-9313.

**1-B.R. CONDO $28,000**

MT. TOLMIE AREA. Freshly decorated with large rooms and balcony. Bldg. with swimming pool, hobby and rec. rooms. Popular area. Call ELSIE O'BRIEN AT 477-0141 OR 477-5470 DAY OR EVENING.

**$26,900 BIG 1-BR UNITS**

University area, close to shopping. Dining area, fully-equipped kitchen. Swimming pool, saunas, hobby room, etc., etc. Cannot be beaten at this price. Top-class bldg., well run. Unusual opportunity available NOW. Call anytime.
HARVEY MERRITT
477-0141 pger 551 595-7672
BRUCE BATEMAN
477-0141 384-2827
THE PERMANENT

**SWINERTON'S**

REALTY WORLD

**Beacon Hill Park 9th Floor**

A comfortable corner suite in a concrete building that offers a beautiful view of the city, leisurely walks to the city, leisurely walks to the park. 2 Bedrooms, 1½ baths, swimming pool. MLS. $42,900. Call anytime:
SUSAN or JACK BETTS 477-4042
385-2481, 388-6275 Pgr 909

**High Quadra $38,500**

Quality 2 bedrooms, stove, fridge, dishwasher, all drapes included. Early possession.
BILL McCULLOCH
385-2481 479-4487
Swinerton Stewart Clark Ltd.

**CIRCLE THIS!**

If you want a real 2 bedroom home in a super complex! I have the key! Well maintained by excellent council. In suite laundry. Near new appliances stay. Open to offers. Low $40's. ML.
MARY WOOD 592-2647
THE PERMANENT 382-9191

**ASCOT HOUSE 1009 McKenzie**

Deluxe one BR unit in fabulous adult complex with all the amenities of a private resort. Asking $32,900. ML 38840. Ideal for retired or working couple. Immediate possession. Call.
HERB McDANNOLD 384-6768
THE PERMANENT 382-9191

**HAMPSTEAD HOUSE 955 Dingley Dell**

Vacant, neat 2 BR, 3rd floor east, small complex, quiet area. Must be sold. Offers to $36,900. ML 39893. Appliances incl. Call.
HERB McDANNOLD 384-6768
THE PERMANENT 382-9191

**JUST LISTED! Almost Dallas Rd. 2 BEDROOMS $45,900**

Be the FIRST to experience the sense of spaciousness which pervades this one-owner, SOUTH-WEST corner suite featuring living room with sliding doors to patio; dining area with southern WINDOW(!) and BUILT-IN shelving and cabinets; roomy, bright hallway for that EXTRA furniture with which you really don't want to part; master bedrm with WALK-IN closet. Super IN-SUITE storage. Full sized appliances in CHEERFUL, sunny, kitchen. Every window is SCREENED in this immaculate EXCLUSIVE LISTING. Roof-top sitting area for UNOBSTRUCTED sea and mountain views. Call NOW for an appt. to view with
DONNA FOSS
477-7291 384-8075 Pgr. 504
D.F.H. REAL ESTATE LTD.

REALSPAN PROPERTIES LTD.
846 BROUGHTON 388-6454

**OPEN HOUSE SUN. 2-4 P.M.**

This cosy 1-bedroom steel and concrete condominium in Faircliff Manor offers beautiful city and partial sea views. Stove, fridge, dishwasher, garb. and drapes included in the new reduced price of $34,900. This must be sold. Suite 418-1433 FAIRCLIFFE LAND. For prior viewing call
GARY BRIDGE
Realspan Properties
Bus. 388-6454 Res. 595-6968

**Open — Sat. 1-4 #1-7925 Simpson Rd.**

Spacious, 2 Br. townhouse — end unit with good sized yard, L.R. has brick F.P., D.R. with sliding doors to patio, large kitchen with eating area. Thermopane windows — electric heat. Price reduced to $44,500. MLS.

**Open — Sun. 1-4 103 — 848 Esquimalt Rd.**

2 Br., Condo., approx. 1,000 sq. ft. of living area plus large sundeck — only 3 yrs. old — close to all services — range, fridge included. Reduced to $33,900. MLS.
HUGH MUNRO 658-5536
Northern Pacific Realty Ltd.
479-1687

FOR SALE BY OWNER
University district 2 bedroom corner suite. Spacious rooms all with sliding glass doors to private patio. Easy access ground floor, appliances plus sauna, whirlpool, party room. Call us for exceptional deal on financing. 658-8459.

306-1571 MORTIMER
OPEN FRI. & SAT. 2-4
Lovely 2-bedrm condo handy to University, K-Mart and Shelbourne Plaza. Assume exist mtge. Poss. now or fall. $38,900
BOWDEN REALTY 383-5524

FAIRFIELD, 2 BEDROOM CONdominium, 1½ baths, $44,500. No agents. Victoria Press Box 17.

SAVOY 1 BEDROOM $45,000. 381-5849.

**258 CONDOMINIUMS**

**LAUREL PT. PRICES CUT!**

OWNER'S BIND IS YOUR OPPORTUNITY! TWO PRIME SUITES IN VICTORIA'S PRESTIGIOUS WATERFRONT HOMESITE SLASHED TO $79,900 & $82,500. (MLS.) BOTH 2 BR, 2 BTH., LARGE LR & DR! DICK BATEY 592-4607 KER & STEPHENSON LTD., 680 BROUGHTON, 385-3411

INSIDE VICTORIA CITY LIMITS

**Waterfront Condo.**

Available now QUIET and SECLUDED and brand new at the WATER'S EDGE (630 SEAFORTH) 2 bdrms, 2 bathrms (4½ Rms) with 3 appliances. W to W carpets, drapes, parking, auto heat and H. water, whirlpool and possibility of ensuite laundry. (Mtge to approved purchasers at 11% ) several to choose from ($70,300 to $85,692.) Qualifies for 10%. C.C.A. Dickie Agencies Ltd. 382-4312 or 382-8239
COME AND COMPARE THESE SUMPTUOUS UNITS WITH OTHER WATERFRONT PROPERTIES.

**What Would You Do With The EXTRA ROOM?**

—One bedroom plus???
—Spacious dining area.
—Gorgeous western views.
—Stove, fridge, garburator.
—Excellent storage.
—Only $34,900.
—Walk to shops and bus.
—Sauna, swim and swirlpools.
Call NOW to view this EXCLUSIVE listing with
DONNA FOSS
477-7291 384-8075 Pgr. 504
D.F.H. REAL ESTATE LTD.

**CONDOMINIUM ON THE PARK**

All the front windows have an unobstructed beautiful view of the trees and lawn of Beacon Hill Park. Very central, just 5 blocks from the Empress Hotel. Brand new 2 bedroom, fireplace, 1½ baths, beautiful interior and layout, equipped with all luxury appliances including washer and dryer. I will take your house or boat in trade. Asking $79,900. Phone Mr. Charles, days, 384-8035, eves., 598-8788.

**Penthouse Suite ROYAL WOODS**

One of only 12 similar units in Victoria this suite is a spacious 2-BEDRM unit PLUS LOFT and has a desirable CORNER location with the added benefit of a SOUTHERN EXPOSURE. Ample living and storage areas, two balconies, quality fixtures and appliances, and the added feature of pools, sauna, tennis court, library, etc., etc. Act now. Avoid disappointment. ML. $51,000.
NEIL RAWNSLEY
386-2111 595-1507
MONTREAL TRUST

**LAST CHANCE**

For 8% AHOP '76
From $450 Down
with B.C. Grant
$250 per mo. PIT
1 Bedroom from $28,900
2 Bedrooms from $34,700

**OPEN**

Weekdays 9-12 and 1-4 P.M.
or by appointment, 385-2458
Byron Price & Associates Ltd.

**HARBOUR COURT 525 BROUGHTON ST. EXCITING DOWNTOWN INNER HARBOUR LOCATION**

ONLY 8 SUITES LEFT — SOME WITH SEA VIEWS. 1-2 & 3 BEDROOM SUITES IN THE HEART OF THE HARBOUR
SALE PRICE $77,500-$99,000
FOR AN APPOINTMENT TO VIEW CALL
ROYAL TRUST
477-0191 4082 Shelbourne St.
477-0191

**RETIREMENT SPECIAL TOD HOUSE 2323 HAMIOTA ST.**

1 bedroom, 1020 sq. ft. concrete and steel building, 1½ bathrooms, heatilator fireplace, washer and dryer, window in the fully-equipped kitchen, close to all facilities including one bus to town. All corner suites. Open Tues.-Sat. 1:30-4:00 or phone H. Blake 383-4372.
JACK MEARS
OAK BAY REALTY LTD.
598-3321

**ROYAL WOODS**

1st OWNER — 1st CHOICE
1st TIME OFFERED
1009 McKENZIE AVE.
This 2 BR, corner suite was chosen for it's privacy and convenience. Royal Woods offers you an indoor pool-sauna, whirlpool, exercise room, workshop, library, recreation rooms, games room, tennis courts, etc. The suite has 1½ bathrooms, DR., kit. with fridge, stove and dishwasher, drapes and carpeting throughout. Priced for a quick sale at $44,500. Call A. Mackey at 595-1713.

**BEAT THIS!**

3 bdrms., FIREPLACE, family kitchen plus formal dining, laundry in suite, 4 appliances, immaculate throughout. Truly a "must see" at $39,900.
MELODY VILLENEUVE 384-8563, 388-7557
Capital City Realty Ltd.

**OPEN SAT. 2-4 103-1312 BEACH DR. OAK BAY "THE ANCHORAGE" $59,900**

Charming 1-bedroom condominium with patio views of the water — a lovely place to live . . . for complete details call:
KATHLEEN HAWKINS
595-1535 477-6871
BOORMAN INVESTMENT CO. LTD.
2045 CADBORO BAY RD.

**ROCKLAND FIREPLACE**

Much sought after, well designed 2 bdrm. unit in small quite well managed building featuring ensuite plumbing and utility room. Southern exposure, beautiful fireplace. Within easy walking distance to downtown. Exclusively offered at $59,900.
Lee Wrobel — Randy Small
385-1431 388-6275
No. 865 and 654
British American Realty Ltd.

**3 BEDROOMS $37,500**

Located on ½ acre of land we can offer you 3 bedrm home. Living room — Kitchen — Bathroom — WITH WATERVIEW OVER SOOKE HARBOUR. This Strata Title DUPLEX is a good investment, starter or retirement home. TO VIEW CALL:
PETER PRIMGAARD 656-6625
Seaspray Properties Ltd.
386-3124

**258 CONDOMINIUMS**

**OAK BAY-ROCKLAND TOP FLOOR S/W CORNER One of the Finest!**

You've been waiting for it — and here it is! "Real" kitchen with lots of space for a TABLE and CHAIRS; TWO bedrms (one with ENSUITE). This extraordinary suite is located on back of bldg. Neutral w-w throughout this spectacular suite. WELL-MANAGED bldg. with good contingency fund offers WORKSHOP, attractive billiards and party room. $58,500. Aren't you pleased you waited? Now, don't hesitate! For more details, please call
DONNA FOSS
477-7291 384-8075 Pgr. 504
D.F.H. REAL ESTATE LTD.

**LAUREL POINT 225 Belleville**

Unusually attractive condominium. End suite. New to market, approx. 1496 sq. ft., corner fireplace, thermopane windows and screens all windows, window in kitchen, in suite laundry and storage room. Custom decorating. Panoramic seaview from all windows and patio. Offers invited on the asking price of $155,000.

**Pauline Cass**
598-1448 388-5464 pgr. 705
Seaspray Properties Ltd. 595-3151

**OAK BAY $44,000.**

You've heard of the immaculate car in perfect condition, driven by a dear little lady. Now come and see the condominium she lives in. Bright, large, ground floor, corner suite, 2 bedrooms, and simply spotless. This you must see. Quiet area, yet close to avenue shopping and bus.
JUNE CARVER 595-8664
HENDERSON REALTY LTD.
385-9741

**VALUE PLUS**

Is what you'll receive in this 2-bedroom, KENSINGTON TERRACE unit with ensuite bath. Western exposure, lots of closet space, a very roomy suite and recreational facilities you just have to see! Call me now for your personal viewing. Offers on $41,500. MLS.
GRAYDON HOOKER
386-2111 598-2186
MONTREAL TRUST

**SPECTACULAR OCEAN VIEW**

2-bedroom luxury condominium of approx. 1700 sq.ft. situated in quiet area in Oak Bay, large living room, dining room, fireplace-some furnishings optional, balconies off bedrooms, kitchen and living room, interior decorated with today's style in mind. By owner, $159,000. Phone to view, 595-5629, 592-1110.

**GROUND LEVEL Try $5,000 Down**

On this delightful, 3-bedroom condo. Only ½ block to Dallas Rd. Appliances included. Vacant for immediate possession. Quiet, adult-oriented building. $57,600. MLS. MUST BE SOLD.
JULIE MANNESS 384-3866
WAYNE BUTTERFIELD
383-0408
National Trust Co. 382-8101

**KENSINGTON TERRACE**

Spacious one bedroom beauty. Quiet beautifully maintained building with many nice features for you such as billiard room, workshop, suana, exercise room etc. $31,500. MLS. See it and compare.
JUDY JOHNSON
477-0191 388-5464 pger 733
Royal Trust

**SECLUSION NOT ISOLATION**

Check out this exciting country property with me. Nice acre cleared and home site levelled, the rest of the property in second growth timber. 250 ft. well drilled and waiting. Good road to acreage. Full price $38,500.
LES ADAIR-WILLIAMS
477-0191 383-9950
Royal Trust

**OPEN SAT. 1:30-4 220-1870 McKenzie**

So convenient! So clean! So nice! 2 bedroom super suite with B.B.Q. size balcony. In-suite laundry. Sauna, whirlpool, etc. Close to Racquet Club. Asking only $41,000. ML.
MARY WOOD 592-2647
THE PERMANENT 382-9191

**$39,900 625 ADMIRALS ROAD**

Top floor, 2 bdrm. corner suite with exceptional views. Ensuite bath off master bdrm. OPEN TO VIEW 1:30-3:30 weekdays or phone CLARE BROCK 598-3321 or 592-2173. MLS 38451.
JACK MEARS OAK BAY REALTY LTD.

**ESTATE SALE**

Lovely 1-bedroom, sea view Beacon Hill Park. Solid building, private balcony, swimming pool, entertainment room, workshop, parking area. Elevators. Near the sea. Offered at $49,000. Exclusive.
ART PEAKER
386-2111 477-3957
MONTREAL TRUST

"SERENITY"
Describes the atmosphere of this small co-op apt. bldg. in Oak Bay, facing park and one block from waterfront. Very spacious LR/DR, lge. master bedr, plus a 2nd. bedr. Total monthly charge INCL. H.W. heat and Taxes ONLY $76. Extremely comfortable and appealing at $42,500. Davis Realty & Mortgage Corp. 595-2833 or 592-2961.

**CHARACTER CONDO ESTATE SALE**

Quiet location on treed lane. Mid-Victorian Mansion restored 1975. 1 Bdrm., Liv. Rm. with franklin F/P, Din. Rm. 6 units only; Bay windows in Br. and Lr. $44,500.
MARGARET PRICE
386-3231 388-6275 pager 461
BLOCK BROS. REALTY LTD.

**OAK BAY**

$34,500. Close to waterfront appealing 2 bedroom co-op apartment overlooking Windsor Park. Assessment only $54.00 includes heat, taxes, water. MLS 39937.
595-1535 Gordon Adams 592-1353
BOORMAN INVESTMENT CO. LTD.
2045 CADBORO BAY RD.

**OPEN TO VIEW**

SATURDAY, 1-3 p.m., No. 308 SOUTHPORT, enter off Lampson Street, via Wordsly Place. One bedroom and den with a total of 1150 sq. ft. Approx. $30,000 assumable mortgage at 10¾%. Asking $38,900.
LARRY LINEHAM 595-0134
National Trust 595-2121

**2 B.R. CONDOMINIUM**

Children are welcome in this 1300 sq. ft., 2 floor condominium, 1½ baths, convenient in suite laundry and at the door parking. This fine unit comes with 3 appliances and all you pay is $39,500. BILL NESBITT 386-6331 or 477-9910, 24 hrs. A.E. LEPAGE WESTERN LTD.

URGENT! WANTED!
Vancouver couple retiring to Victoria, must purchase for occupancy in 5 weeks, a two-bedroom condominium, 1½ baths, about 1,200 sq. ft., Rockland area first choice. Phone Lynette Delahunt, 592-9224 or 592-2407.
MARGETTS & GOWER
OAK BAY PROPERTIES LTD.

**$37,500**

2 bedroom, 1½ bathrooms — excellent condition adult block. To view call:
386-7521 DEL HOEGI 383-0516
BOORMAN INVESTMENT CO. LTD.
612 FORT ST.

**258 CONDOMINIUMS**

**CONDOS**

1) CITY CENTRE — 2 bedrooms — $29,900.

2) FAIRFIELD — A very nice, 2 bedrm, 1½ baths, fireplace, major appliances, clear title — $62,900.
Both units available immediately. To view please call Vaughn Thompson, Victoria Realty Ltd. 386-3585 res. 658-8541.

**"ON THE PARK"**

280 Douglas St. Unique and most attractive suite featuring fully applianced kitchen, dining and living room on first floor. Open stairs to charming large bedroom. Super private patio off living room and sundeck off bedroom. Controlled entrance and garage. Asking $64,900. MLS.
BILL MC CARTER 592-3970
HENDERSON REALTY LTD.
385-9741

**WESTERN EXPOSURE**

Spacious — Beamed ceilings, huge old brick F.P. Eating area in lge. kit., wide halls — 1½ baths — 2 lge. Brs. — A condo to delight both young and old. Priced to sell at $45,900 MLS.
C. ATKINS 388-4434 B. BROWN

Classified Advertising
386-2121
8:00 a.m.-6:00 p.m.
Mon.-Fri.
8:00 a.m.-5:30 p.m. Sat.

**259 TOWNHOUSES**

**TURGOOSE POINT ESTATES SEAFRONT TOWNHOUSES, 21 Prestigeous Homes On Saanichton Bay Open To View Sat. and Sun 1-5 Daily 2-8**

2654 LANCELOT PL.
(off James Island Rd.)
North on Pat Bay turn right on Mt. Newton X Rd. and Follow the signs.

$92,000 - $118,000
Turgoose Point Estates reflect the careful planning and construction in creating CARE-FREE LIVING to suit the most discriminating purchaser.
Priority has been given to preserving the THREE ACRE treed setting offering approximately 800 feet of PRIME WATERFRONT on Saanichton Bay.
Your choice of FIVE DIFFERENT MODELS. Without a doubt TURGOOSE POINT ESTATE TOWNHOUSES rank with the finest and most prestigeous waterfront developments in the GREATER VICTORIA AREA.
**Victoria Realty Ltd. 386-3585**

**THE SEAHAVEN 897 Admirals**

Excellent Opportunity
WE BELIEVE WE HAVE THE BEST VALUE IN TOWNHOUSE ACCOMMODATION IN VICTORIA. NOW IS THE TIME TO BUY EITHER A TWO OR THREE BEDROOM TOWNHOUSE SITUATED ON A PARK—LIKE SETTING FOR CAREFREE LIVING. ALL HOMES HAVE HEATILATOR FIREPLACES IN THE SPACIOUS LIVING ROOMS, SMARTLY DESIGNED KITCHENS WITH FULL APPLIANCES AND MOST HOMES HAVE DOUBLE CARPORTS AND FULL BASEMENTS.
**Open Daily 1-5 p.m.**
Or contact for personal viewing.
WESTMONT REALTY
388-4434

**OPEN TO VIEW SAT. and SUN. 2-4**

#5-3987 Gordon Head Rd.
MUST SELL THIS MONTH DUE TO TRANSFER. Here is your chance to ENJOY an EASY lifestyle in this 3 bedrm, full basement home. Interior decor is SUPERB! Fridge, stove and garburator included! FINANCING — assumable 9% FIRST mortgage PLUS vendor will carry 2nd mortgage to qualified purchaser. PRESENT ALL OFFERS! New MLS.
EXCELLENT VALUE
$48,900
EILEEN MARTIN
477-7050
Seaspray Properties Ltd.
386-3124

**JUST LISTED! Shelbourne/Jubilee 3 BDRMS. FULL BSMT. $48,500 MLS**

Be the FIRST to view this SPECIAL, 3 bedrm. home offering living rm/dining rm. with W/W and sliding doors leading to "easy-care" fenced yard; excellent kitchen (with its own WINDOW!) with stove and fridge (room for dishwasher!), plentiful cabinets and storage space; 2 pce. bathrm. on main floor. The FULL BSMT. is completely and attractively developed as REC. RM. and laundry area with access to backyard. Close to BUS lines. Nine-unit complex offers personal but private atmosphere. Call TODAY to view with:
DONNA FOSS
477-7291 384-8075 (Pgr. 504)
D.F.H. REAL ESTATE LTD.

**OPEN HOUSE SUN. 2-4 626 GOLDSTREAM**

BEST BUY $35,900. 2 and 3-BR units only 3 yrs. old. Absolutely unbeatable at this price. Rock FP in LR. Built-in dishwashers, private patios. If time not convenient call for private showing.
BRUCE BATEMAN
477-0141 384-2827

**WATERFRONT TOWNHOUSE IN LAUREL POINT**

3000 SQ. FT. Of luxury living on Victoria's Inner Harbour. 3 BR's, 2½ baths, loft, 2 terraces, seaview, conversation pit with fireplace. A rarity on the market!!
HARVEY N. MERRITT
595-7672 477-0141 pger 551
J. DAVID HYSLOP
598-5666 477-0141
The Permanent

**259 TOWNHOUSES**

**WESTERN CONTEMPORARY**

This brand new 2-bedroom cedar contemporary strata home is really different. Feturing skylit well through three level mezzanine, vaulted living room, skylit soaking tub with separate shower, cedar faced fireplace, custom teak cabinets, skylit basement, 1½ bath with 3-piece roughed-in basement. Double underground garage. Close in, quiet residential area of ARBUTUS RIDGE. Fenced and landscaped. No maintenance fees, no committees. Direct from builder at $85,000.
To view this truly distinctive home, cal today.
MOORE & CAMPBELL
DESIGNER BUILDER CO. LTD.
385-4227 384-2131

**QUALITY & LOCATION**

PATIO HOMES — probably the best quality and dollar value in Victoria. Lovely views of the Harbour and the Olympics. 1700 - 2000 sq. ft. per unit. Triple plumbing, fireplaces, large private balconies, garden plots. Double parking, etc. BRAND NEW, from $74,900. Clear Title. Exclusive with Vaughn L. Thompson, Victoria Realty Ltd., 386-3584 - res. 658-8541.

**RETIREMENT $49,900**

A unique split-level 2 bed and den townhome with garage and loads of storage. Let someone else cut the lawns and paint the gutters while you just relax and enjoy the beautiful park-like setting and club house. Just reduced $3,000. for quick sale. Other units in this adult-oriented community have traditionally sold in the mid fifties. Call for appointment to view. (MLS).
DIANE FULLMER
385-7721 384-8075 PGR 407
GARDNER REALTY LTD.

**Green Acres**

MAKE AN OFFER
ON
$49,865
3 BEDROOMS
BASEMENT
END UNIT
ACROSS FROM PARK
Call
BUSTER EALES
479-9373 or 384-8075 Pager 686
Lansdowne Properties Ltd.

**CALIFORNIA PATIO HOME! TOWNHOUSE SUPERB!!**

One Owner — only 7 units great privacy, 3 Bdrms, Liv. Rm. with F/P, Din. Rm. GREAT FAMILY ROOM OFF KITCHEN, 3 Patios, thermopane windows, excellent storage. $63,900. Move quick on this one.
MARGARET PRICE
386-3231 388-6275 pager 461
BLOCK BROS. REALTY LTD.

**10¼% FINANCING!**

Contemporary living in this tri-level home with separate dining, 3 bdrms, finished basement and restfully landscaped patio overlooking a welltreed area of this 5 acre development. Dark room and extra storage. 2 bathrms. $63,000 buys gracious living in quiet area.
FRANCES BROWN 595-5131
CANADA TRUST 595-5131

**IMMACULATE $48,500**

Strata title duplex — fireplace in living room, dining room, 3 bedrooms (large MBR) 2 bathrooms, large kitchen, patio, utility room on main fl. ML
IRENE VAN 592-9194
THE PERMANENT 382-9191

**Country Side**

As Low As $214 Mo.
For your own 3-bedroom home
652-4461 or 386-0897
or drive to 7925 Simpson Rd.
E.Y. Construction Ltd.

**RENT TO OWN**

Vaulted ceilings, skylight, appliances, drapes, fireplace.
-2 bed, 1½ baths, spacious floor plan, large private yard.
-James Bay 118 Michigan St.
-$61,800, Herb Smith, 388-6275, pager 880. Courtesey to Realtors.

WHY RENT?
You may own this bright 3 bedroom townhome near the Jubilee Hospital for only $2,000 down! Full price $41,500. Monthly payments of $382.63 includes mortgage, taxes and assentment. Call after 6 pm. for details. No Agents. 592-9821.

SIDNEY, CLEAN 2 BEDROOM townhouse, newly renovated, lots of storage room, deluxe stove and fridge included. Very quiet complex, take over existing mortgage at 10¼% all offers considered. 656-4898 or 656-5114.

DELUXE TOWNHOUSE, 1 year old, quality construction throughout, 3 beds, 1½ baths, fireplace, dishwasher and other improvements. End unit of small complex. $49,900. Early possession. 385-9285, No agents.

1400 SQ. FT. 3 BEDROOM townhouse, quiet area, spacious grounds, low down payment. $44,500. 479-0588.

SWAN LAKE - $38,500
Spacious, attractive 3 bedroom townhome, with patio and fenced backyard. 479-0772.

**263 GARAGES FOR SALE, RENT OR WANTED**

MARAGE TO RENT, NEAR Oak Bay Marina, high ceiling, $35 monthly. Non commercial use. 592-0005.

WANTED: GARAGE TO STORE 2 cars, must be able to lock. 388-6481, 8 am to 5 pm.

WANTED GARAGE TO RENT for storage, phone between 5-7pm. 592-0492.

GARAGE OR STORAGE FOR 15' boat on trailer. 383-6753.

**265 HOUSES WANTED TO BUY**

**DUNSMUIR 388-7868**

**WANTED**

By an Albertan — A MANSION. The Older and Bigger — the Better — All Cash — preferably in Rockland area.
Call Leo Pigert 388-7868 or 598-1975 Res.

**URGENTLY NEEDED**

Side by Side duplex in Jubilee-Oak Bay-Fairfield area. Call Leo Pigert, 388-7868 or Res. 598-1975.

**REQUIRED FOR GENUINE PURCHASER**

Side x Side Duplex in the western community with lots of parking area. Would consider other areas. 3 Bedrooms each side. Phone Richard McKenzie 479-5047 or 388-7868.

REALTORS
Wanted: House near University suitable to rent out. Have $13,000 boat for partial D.P. 477-3039 after 6.

SPACIOUS FAMILY HOME IN good area within the city, prefer newer home, cash purchase. 658-5097.

**265 HOUSES WANTED TO BUY**

**ONTARIO LADY AND DAUGHTER**

Urgently require 2 or 3 bedroom home with or without basement up to $68,000. Cash!
388-7557 Ben Greig 598-3105

**OLDER LADY**

Requires 2 bedroom home with small garden. Must be close to bus line. Cash up to $55,000.
388-7557 Ben Greig 598-3105
Capital City Realty Ltd.

**10 BUYERS WANT JAMES BAY**

They want to buy and mean business RIGHT NOW. You want to sell and mean business call RIGHT NOW
JUDY JOHNSON
477-0191 388-5464 pger 733
Royal Trust

**DOCKYARD EMPLOYEE**

Requires a nice, starter home with two bedrooms, basement optional. Must have nice-sized lot. MAX: HIGH 40's. ALL CASH. CALL CHRIS GREIG 386-6164 CASTLE PROPERTIES LTD. or 386-1296 res.

**CHARACTERS**

I have them and need character homes for them. I require a home in good condition, Fairfield/Oak Bay to $75,000 and character duplexes or revenue. Do you have one you would like to list? I am an antique home specialist. Call
598-5144 GLORIA JONES 383-2825
T.L. Mann & Associates Ltd.

**ABOVE AVERAGE**

Prestige homes required for QUALIFIED buyers. Have we seen yours??
PLEASE CALL NOW!!
TED PINFOLD 595-2413
PACE PROPERTIES LTD.

**CASH FOR YOUR HOME**

Investors will pay cash now for suitable homes up to $60,000.
GLENN NICHOLLS
598-5144 598-7689
T.L. Mann & Associates Ltd.

**WANTED**

Home in UPLANDS up to $150,000 and also home in Central or North Saanich up to $75,000. CALL HAROLD WARE. CASTLE PROPERTIES LTD. Office 386-6164 or Res. 385-1580.

**OTTAWA COUPLE**

Urgently require two or three bedroom home in nice residential area. Cash to $70,000. Should be close to bus line.
388-7557 Ben Greig 598-3105
Capital City Realty

**CHARACTER HOME**

Out of Town purchaser arriving on Sunday. Esquimalt preferred, other areas considered. Phone immediately to: MRS. MARILYN WOODWARD 477-2722 or Royal Trust 384-8001.

**WANTED**

2 bedroom home — living and dining room basement not essential — storage — Large lot. Up to $60,000.
477-0191 SYL SHUMKA 595-1337
Royal Trust

**WANTED SAANICH PENINSULA**

3 bedroom house, small acreage. Immediate decision. Please call:
RAY SMITH
Royal Trust 384-8001 (24 hrs.)

**YOUNG COUPLE**

require older 2 or 3 bedroom home any nice area up to $50,000. FREDDY STARKE 386-6164 or 595-1175, CASTLE PROPERTIES LTD.

**CASH PAID**

If your house is suitable for rental purposes call my Agents, Lee Wrobel and Randy Small, 385-1431.
British American Realty Ltd.

**URGENT**

Investor requires subdividable property. Up to $250,000. Anywhere on Island.
388-7557 Alex Tait 477-8522
Capital City Realty Ltd.

YOUNG COUPLE REQUIRE 2 or 3 bedroom home in any good residential area. Around $45,000 to $55,000. Call Len Thomas 478-6058, or Herb Hodgson 382-3835, Douglas Hawkes Ltd. 384-7128.

BUNGALOW, CASH UNDER $50,000. 3 bedrooms within 4 mile radius of Victoria, no realtors, 477-1257.

PRIVATE PARTY REQUIRES older home, I will purchase for cash. 479-2209.

WANTED-FAIRFIELD. ½ strata duplex, cash, no agents please. 479-3926.

**268 LISTINGS WANTED**

CONDOMINIUMS WANTED
LYNN HOLMES—386-6762
LANDMARK PROPERTIES

**270 EXCHANGE REAL ESTATE**

**NEW MLS MUST BE SOLD!**

Trades considered and open to offers. This 4-bedroom family home situated on acreage is priced in the nineties. Let's deal!
KNUD SCHWER
477-0191 478-8203
Royal Trust

WANTED CONTEMPORARY Style cedar home in country setting, up to $80,000 value. Trade for older, 2 bdrm home at 430 Montreal St. $45,000.
SHIRELY MOLLBERG
388-7557 478-5327
Capital City Realty Ltd.

**271 LOTS FOR SALE**

NORTH SAANICH
HALF ACRE
Level corner lot, bordered by paved roads. Suited to light industry or warehousing. Desirable area near airport. All services. Easy access from Pat Bay Highway. Priced for a quick sale at $62,500. Present all offers to
GLORIA McCLEAVE
386-3231 (Bus.) 478-2985 (Res.)
BLOCK BROS. REALTY LTD.

**MILL BAY AREA**

Seaview lot on good paved road with services nearby. Good access to main road for easy commuting. Lot is almost ⅓ of an acre and situated in area of quality homes. MLS 40071. $20,500. MARION BRADSHAW, 386-2955 or 477-4125. CENTURY 21 Mayfair Realty.

**Fully Serviced Lots Owner/Developed $26,500 and Up**

Builders Terms
Saanich & Mckenzie
By Swan Lake Area
Phone 383-1141
Or Roy at 388-4497
Dianne at 383-0408

**PANORAMIC VIEW**

Fully serviced 60x111' lot within 3 minutes of downtown, high elevation provides views extending from city centre around to Mt. Tolmie. We can provide design and building services.
Priced Realistically $42,500
658-8167
David Chapman Construction

FOR SALE BY OWNER, 80 X 150 choice view lot, overlooking Straits of Juan de Fuca. 100' from Wittys Beach. Can be viewed at 50 Bradene Road, off Duke Road, Albert Head, Metchosin area. Asking $45,000. 112-521-6103.

**271 LOTS FOR SALE**

**At BROADMEAD**

**WE HAVE IT ALL**

Sunny seaviews, meadows, private lanes, rocky outcrops, treed seclusion, quail, pheasant and more. If you've been looking for that special spot for your new custom residence, visit us at Broadmead, a community of quality homes, created with care to preserve and compliment its unique natural beauty.

. . . 100-ft. wide lots are not the exception in Broadmead . . . that's our average lot size . . .

. . . space to live, to grow, to enjoy casual country living . . . yet just 10 minutes from city centre

. . . We have an excellent selection of ⅓ to ½-acre home sites available for viewing, priced from $31,500 to $44,500.

**TAKE THE FIRST STEP TO BETTER LIVING!**

Visit us at our
office-display home,
950 Royal Oak Drive
8:30 A.M.-5:00 P.M. 658-5291
or call
**Jeannie Dewhurst Royal Trust Corp.**
384-8001 or 658-8980

**LOTS CEDAR HILL X RD.**

Nicely treed 4 lots in a nice area close to town in the Blenkinsop area, averaging better than 70'x100'. Try your offers on $31,900 asking price. CALL WAYNE OR JULIE, 382-8101.

**ONLY 9 LEFT**

Don't miss out on these 1-acre, ready-to-go building lots. Some with septic tanks, on hydro, water and paved road. Ideal for mobile home or your dream home. Low price of $20,500 to $21,900. Call Julie at 384-3866 or Wayne at 383-0408 or National Trust 382-8101 anytime.

**ACREAGE**

Your choice, acreage in Metchosin, 10-acre parcel with well already in. $54,900, also a 16-acre parcel. $54,900. MLS Call Wayne or Julie.
National Trust 382-8101

**C. SAANICH TWO 10 ACRE TREED, VIEW LOTS $49,500 & $54,500**

**GLEN LAKE ONE - 10 ACRE TREED LOT $44,500**

Rich at Douglas Hawkes Ltd.
384-7128 598-1937

**TRIANGLE MOUNTAIN Cuaulta Heights**

VIEWS, TREES, WILDFLOWERS
SERVICED LOTS, ¼—2 ACRES
Take Fulton Rd. off Sooke, right on Bexhill to Cuaulta Crescent, or Walfred Rd. off Happy Valley Rd., then left onto Cuaulta Crescent.
Salesperson on site Sunday Afternoon, 1:30-4:30 pm.
For information or appoinment call 658-5713.

**COLES BAY ACREAGE $49,500 COME SEE THE DOGWOODS**

Over a hundred dogwoods about to bloom, along with so many other species of greenery. This delightful 2 + acre lot is located at the end of tranquil Lawrence Rd. (off West Saanich). Just half a block from the beach, with driveway in and in an area of lovely, secluded homes. Have a look then call:
386-7521 J. P. DUECK 479-9905
BOORMAN INVESTMENT CO. LTD.
612 FORT ST.

**DEEP COVE**

.8 acre, almost an acre in good location, level and cleared with excellent growing soil. Municipal water approved. Southerly aspect. Asking $29,500.

**ARDMORE**

.5 acre. Excellent lot in prestigious location. Close to golf courses, marinas, airport, ferry and all amenities. Asking $33,500. Call:
ANNETTE WALLS
656-3924 656-4891
MONTREAL TRUST

**YOUR CHOICE**

Quiet country area close to ocean. Offering 34 finely treed lots of approx. 1 acre each. Some lots designated for mobiles (one street only). Approx. 12 miles past Sooke off Woodhaven Road. Asking from $13,500 to $15,500. One waterfront lot left at just $27,900.
MIKE MYERS, 478-5561
478-6349, 388-6275 pager 799
Block Bros. Realty Ltd.

LARGE LOT
EXCELLENT LOCATION
An older style home tastefully updated and located close to town. For convenience the extra large kitchen has a new garburator and built in dishwasher. A sundeck has been added off the Master Bedrm. and the lot is big enough for the largest gathering. Also included at this price are the stove and fridge. $62,900.
DON and SHIRLEY MILLS
386-3231 381-5654
BLOCK BROS. REALTY LTD.

**ARDMORE 1 ACRE LOTS FROM $34,900**

4 only lots available in this prime residential development. These serviced lots offer room for that tennis court, garden or orchard. Very reasonable terms available with low interest rates to moderate down payments. 652-3157 JACK HENDERSON or HENDERSON REALTY LTD. 385-9741.

**NORTH SAANICH 1 ACRE PLUS**

Serviced lots ranging from .99 acre to 1.64 acres. Zoned rural 3 which permits a horse. Excellent, treed home sites. Your choice of 13 lots which are offered at $44,900 each. For further information about this imaginative new development call:
Ted Walford Office Bill Remple
598-1420 477-1841 658-5794
BLOCK BROS. REALTY LTD.

**LOTS FOR SALE**

Large lots, all underground services, curbs, paving and street lighting. Area of fine homes. From $28,500. Terms.
MARCONI REALTY 386-3941

**271 LOTS FOR SALE**

Park Pacific

Proudly Presents

**DEAN PARK ESTATES**

**PHASE 2 IS NOW OPEN FOR PUBLIC VIEWING**

54 additional superb lots in a beautiful natural setting. Most of these new lots have spectacular ocean views of Haro Strait, Mount Baker and the Gulf Islands.
Located in North Saanich on the slopes of Mount Newton adjoining John Dean Provincial Park. Fully serviced lots with a minimum area of 15,000 square feet. Priced from $34,000. Choose your home site now while the selection is the greatest.
Entrance close to Panoramic Recreation Centre on East Saanich Road. From Pat Bay Highway turn off at McTavish.

SALES OFFICE
**656-7041**
10:30-4:30
OR
**Mike Ruddy 656-4089 or 388-6275 Pager 792**
383-4124 anytime
Park Pacific Investment Ltd.

**SEAVIEW**

Nearly ½ acre on Fulton Road. (Triangle Mountain) Lovely seaviews of Harbour, Straits and city lights. Only $38,900. MLS. Phone GEORGE BLACKBURN at 598-3321 anytime.
JACK MEARS
OAK BAY REALTY LTD.

**MOBILE HOME SITE**

.60 acre lot, 17.5 miles from downtown. Offered for quick sale at $15,500. ML 38839. For detail call.
HERB McDANNOLD 384-6768
THE PERMANENT 382-9191

**GORDON HEAD**

107 ft. wide by 85 ft. deep plus driveway, this lot is level, fully serviced and easy to build on. There are mature perimeter trees for privacy. Asking $31,900.
STAN TRONT 477-2829
HENDERSON REALTY LTD.
385-9741

**LOTS**

.41 of an acre in Central Saanich ready to build, city water, light, will perc. Asking only $36,000. Small, irregular lot $26,000. Wordsworth Street. Pat Forbes 386-2682, 477-0580, 388-7557 Capital City Realty Ltd.

LOTS CLOSE TO UVIC, LET US CUSTOM BUILD your next house. Do some of the work yourself and save money. Buy from a known Builder that has been building houses in this area for 24 yrs. Information call Mrs. Pat Saulnier, Kasapi Const. Co. Ltd., 538 Dupplin Rd. at 386-6191 or res. 384-2197.

GABRIOLA ISLAND. SECLUDed one acre lot with oyster shell beach close by, over looking Degman Bay. Asking $8,750.00. MLS 39900.
GORDON ADAMS
595-1535 Res. 592-1535
BOORMAN INVESTMENT CO. LTD.
2045 CADBORO BAY RD.

**Sheringham Estates**

By owners, Lot 38, fantastic seaview, creek, $20,000. Lot 22, corner lot, sea glimpses, $17,000. Both 1 acre. Community water, paved road, hydro, phone and schoolbus. Phone 112-646-2814 or 112-646-2012.

**HIGH QUADRA**

73x115 lot between good new homes. Lodge Avenue, just off Quadra. Plenty of trees, high rock in background.
Price reduced to $26,500
(tax assessment- $27,700). Otto Leesment, 382-8937.

**DEEP COVE**

Build your new home in this secluded valley amidst towering fir trees. One acre open pasture, spring fed pond and creek. Asking $32,000. Call W. LATIMER 386-6331 or 656-2355. A.E. LEPAGE WESTERN LTD.

**PRIVATE One Acre Lot**

With southern view in North Saanich "Deep Cove". Secluded and well treed. End of the road lot. Perc tested $34,000. 595-6162, 5p.m. to 10 p.m. No agents.

**"BUILDERS"**

96 acre lot on Cromarty Avenue, Deep Cove Area. Full Price $28,900. For details call JIM PARK, pg. 493. PEMBERTON HOLMES LTD., 1000 Government St. 384-8124.

BEAUTIFUL BRENTWOOD
26 lot deluxe sub-division, Con-Ada Rd. (off Sluggett or Marchant) see it and compare. All sizes, underground, close to ocean, schools, shops. Starting $24,000. Priority to private builders. Owner 652-3428 or 652-2346.

OUNTRY LIVING ONLY minutes from downtown. A nicely treed 1½ acre lot near Florence Lake. New well with 4 gal. a minute flow. Perk tested. Only $26,900. Terms available. Bill Fife 388-7557 Capital City Realty.

LARGE EASY CARE ROCKY lot located on Cedar Hill. Asking $34,500. Larry Haddon 592-7735. British American Realty Ltd. 385-1431.

BEAUTIFUL SECLUDED 2 acre lot with sea view, frontage on Agarius and Pegasus, two miles up Rocky Point Rd. Water and hydro, $35,000. 478-8520.

LARGE WOODED LOTS, SERVICED, 3 M CIRCLE ON MINA AVE. FROM $28,500. CALL VIDCO 388-4232.

SOOKE. SUPERIOR WOODED lots on excellent road. 2 to 3 acres from $22,000. Mountain views. 642-5508.

CENTRAL SAANICH 8900 SQ. ft. lot, few trees, fully serviced in quiet cul-de-sac, $29,500. 652-1579 after 6pm.

APPROXIMATELY ⅔ ACRE, corner lot. Mill Bay area. Asking $15,900. Will consider trade or carrying mortgage. 477-7991.

SHAWNIGAN LAKE HIGH SEcluded 2 acre lot in village, lake-view, fenced, some outbuildings, $23,900. 743-5059.

BEAUTIFUL ROCKLAND LOT, $49,500. Byron Price & Associates Ltd., 385-2458.

GORDON HEAD LOT, 65X120, off Brousson Drive. $34,500. Evenings, 477-5015.

MILL BAY. ½ ACRE. WATER view. 4 lots. $20,700 each. City water. Phone 478-3854.

COOK AND MAPLEWOOD area, over 7000 sq. ft. all serviced. $28,500. 479-8462.

SIDNEY, COLINGWOOD ROAD, 70x98.5 building lot, fully serviced. 656-3733.

SEAVIEW, MILL BAY, LARGE lot with water, $23,500. 743-2421.

## 271 LOTS FOR SALE

MILL BAY, SEAVIEW LOT, hydro and power, suitable for mobile home, $19,000. 658-5356.

BUILDING LOT FOR SALE. Langford area. Phone 478-7991 after 6 pm.

## 273 PROPERTY FOR SALE

BLENKINSOP VALLEY
48 ACRE FARM
Within 4 mile circle, 9 acres of lake, water rights. Includes all dairy farm buildings. All land of excellent soil and cultivated.
ARNOLD MARR 477-6233
WESTMONT REALTY (1977) LTD. 388-4434

COMMANDING PANORAMIC VIEWS
To Sooke Inlet and Olympic Mountains, across from famous "Grouse Nest" with sunfilled Southwest exposure. Two outstanding properties of 10.35 and 7.3 acres on Sooke Road with good timber and rich soil. Excellent building site for a discriminating party. The price is right. British American Realty Ltd. 385-1431. George Breiter 478-8493.

READY FOR YOU IN THE CITY ESTATE
10.10 acres in 4 mile circle, Lakeshore frontage and Blenkinsop Road frontage. Gently sloping property — Cultivated hay field. Serviced with power and Saanich water.
388-4434 ARNOLD MARR 477-6233
WESTMONT REALTY (1977) LTD.

1.24 ACRES, SHERRINGHAM Estates, Sooke. Well treed, close to beach, offers. 477-4115 or 598-4824.

1.5 ACRE IN SASEENOS, cleared and level, close to schools and stores, $30,000, 642-3790.

## 274 PROPERTY WANTED

WANTED
30-45 SUITE APARTMENTS
in James Bay, Fairfield or Oak Bay. Call the apartment man. Buyers waiting. CALL HAROLD WARE, CASTLE PROPERTIES LTD. office 386-6164 or res. 385-1580.

CASH FOR YOUR LAND
Well known developer will make quick decision and pay cash for sub-dividable land.
GLENN NICHOLLS
598-5144 598-7689
T.L. Mann & Associates Ltd.

CASH FOR
Land for development for subdivision, lots in the Victoria area. Kasapi Construction, 386-6191.

CLASSIFIED
ADVERTISING
THE PEOPLE'S
MARKET PLACE

## 280 ACREAGE FOR SALE AND WANTED

P.R. B
P. R. BROWN AND SONS LTD.
"The People To See"

182 ACRES
Can be subdivided — has water and good access. 15 miles from town. Offers.
David Scott 386-3435

10 ACRES
MAKE AN OFFER! Two lots left. Vendor will look at all serious offers. Each lot has some meadow, double creek frontage and trees. Located in Sooke. For more information call.
David Scott 385-3435
P.R. BROWN & SONS LIMITED

99 ACRES
3 PRIVATE LAKES
Secluded, natural parklike ppty. 15 miles from Victoria, 3 adjoining and legally separate land parcels, mature timber stands, 3 lakes, modern vacation home. Total offered at $218,000 (ML 39443). Can be purchased in separate parcels if desired.
54.5 acres, one lake and home — $110,000
37.5 acres, two lakes, timbered — $89,000
7 acres overlooking lake — $19,000
Option to purchaser to acquire equipment and stock of existing Trout farm on site at nominal addn. cost. For detail call
HERB McDANNOL 384-6768
THE PERMANENT 382-9191

DUNSMUIR 388-7868
WANTED
2-3 ACRES. CLOSE IN. DOES NOT HAVE TO BE SUBDIVIDABLE. ALL CASH. CALL: EVAN WILLIAMS 388-7868 OR 388-5464 PGR. 745 OR LEO PIGERT 598-1975 OR 388-7868.

"OVER 37 ACRES"
Situated in Sooke only 45 min. drive to Victoria. You won't find better farm land than this, level — ample water (city and water rights). Good hay production, ideal for horses or exotic cattle breeding. All this plus a 6-bedrm. home only 7 years old. Asking less than appraised value and open to offers on $185,000. To view please call:
BILL LEWIS
478-5818 478-5561
BLOCK BROS. REALTY LTD.

BECHER BAY
12.65 Acres. Live-in this cozy, comfortable log cabin while you build on one of the many sites to choose from. Approx. 3 acres clear, ideal for horses. Dutch barn and hay loft. Built-in range and oven. Franklin fireplace. Close to 3 marinas. All this for only $84,500. To view please call:
BILL LEWIS
478-5818 478-5561
BLOCK BROS. REALTY LTD.

67 ACRES HAZELTON MOUNtains. On small river (steelhead) and year round creek (rainbow). Resort or hideaway. $27,500.
1.3 acre waterfront view lot on Stuart Lake. On famous Trembleur/Takla lakes waterway. $12,000.
Sell separately or trade on ocean frontage lot or ocean view acreage in or near Victoria. J. Smythe, 240 Victoria Street, Prince George, B.C. 562-6917 (days).

INFLATION HEDGE
This 30 acre parcel has just been slashed as far as asking price is considered. $10,000 price reduction. Now only $47,500. MLS. However, the size has not been reduced. About 1 hour drive from town. A great opportunity. For information please call anytime.
477-0191 JACK MOEN 658-5448
Royal Trust

EXCEPTIONAL ACREAGE
2 Superb 10-acre parcels, each with meadow, creek and beautiful trees. These are truly gorgeous settings for the home of your dreams. If you want acreage don't miss seeing these. Offers considered on reduced price of $69,900.
DON and SHIRLEY MILLS
386-3231 381-5654
BLOCK BROS. REALTY LTD.

## 280 ACREAGE FOR SALE AND WANTED

10 ACRES
FROM $59,000
Only 4 left to choose from, close to observatory. New development. Beautiful paved road. Driveways partially in. Ideal mini-estate laws offering privacy and seclusion. For more info contact.
RAY MILAN
386-3231 388-6275 pgr. 2495
BLOCK BROS. REALTY LTD.

10 ACRES
BAZAN BAY
Sea views, beautiful level land on 2 roads. Close to experimental farm. Has city water, great potentials! $135,000. ML 37978.
IRENE VAN 592-9194
THE PERMANENT 382-9191

Hobby-farm package. All work has been done. Walk in and start using 3 acres of pasture, 2-storey barn, modern workshop, farm equipment, 11-year-old, spacious home. Many extras, low 7¼ mortgage. If you recognize value call now. Only $109,000. Tom Evans 652-2620, 386-7545 Island Homes.

$45,000
9.3 acres in Happy Valley area just a short drive from Victoria. M.L.S. For more information please phone
GLEN ROBERTSON
382-8101 Res. 592-9776
National Trust Co.

1.18 ACRES
Within ½ mile to new Hospital on city water. High country view lot, 252' roadfrontage $45,000. Exclusive listing with FREDDY STARKE 595-1175 or 386-6164, CASTLE PROPERTIES LTD.

ACREAGE
9 acres Metchosin. Some trees, several good building sites. Reduced to $46,500.
478-5561 BOB PAUL 478-2477
BLOCK BROS. REALTY LTD.

BY OWNER: 10 ACRES IN METchosin. Views of Juan de Fuca, Olympic Mountains and Mt. Baker. ¼ mile of road frontage, level areas, 1 acre cleared, hydro, arbutus and fir trees. $59,000. 479-0160.

OUR DREAM IS TO HAVE A small acreage in the Metchosin area where we can raise our family and a few animals in a rural environment. If you can help us, please call 386-7801 or 642-5815.

BEAUTIFUL ONTARIO. 37½ prime wooded acres, mineral, timber rights; annual taxes $6. Excellent investment at $7,000. 478-1514.

12 ACRES
Malahat Summit, treed and creek, $50,000 firm. 478-9338.

2½ ACRES, MODERN TWO bedroom home, quiet rural setting, 6 mile circle. Also adjoining 2½ acre. 479-3728. No Agents.

10 ACRES, $2,900 DOWN. Trees, river. Price $39,800. Cobble Hill. 388-6876.

CHOICE RESIDENTIAL PARCEL by owner, Elk Lake, under 5 acres. 658-5074.

## 285 UP ISLAND PROPERTIES

malahat realty ltd.
P.O. Box 40
Mill Bay, B.C.
743-5525

DON'T MISS SEEING THIS IMMACULATE CUSTOM DESIGNED HOME
Over 2200 sq. ft. finished living area with extra quality throughout, 4 bedrooms, 2½ baths, spacious kitchen and family room, old brick fireplace in sunken livingroom, entertainment sized sundeck with seaviews. Thermopane windows, double enclosed garage on a tastefully landscaped ½ acre lot. Situated in Satellite Pk. near the sea. Very realistically priced for this area at $79,900.

5 BEDROOMS ONLY $56,900
Situated in Cowichan Bay south of Duncan in area of new homes. Well planned and suited to the growing family. Features include compact kitchen with separate eating area, in-line diningroom, floor to ceiling fireplace, wall to wall carpets, 4 piece bath on each level. Fenced lot on sewer and water.

SUPER CONSTRUCTION, SUPER VIEWS
Overlooking Shawnigan Lake, ¼ mile south of the village, only a short walk to beach, 3 bedroom home with many extra quality features. Rosewood panelling, custom walnut cabinets, floor to ceiling fireplace, builtin dishwasher, and micro oven. Lower level is self contained with separate entrance for in-law suite. Spacious covered sundecks on both levels take advantage of lakeviews. If you are coming to Shawnigan Lake don't miss seeing this. Excellent spot for the swimming and water ski enthusiasts. $59,900.

BEAUTIFULLY LANDSCAPED 2.3 ACRE IN MILL BAY
Immaculate older home with 2 bedrooms, large livingroom with fireplace, and hardwood floors, diningroom, bright large kitchen, and breakfast room with lots of windows overlooking the fabulous gardens. Year round creek supplies domestic and gardening needs. Vendor help forces sale of this lovely property. $69,500.

HANDYMAN SPECIAL ON 1.38 ACRES
A lovely property with a creek and small basement home, great opportunity for the fixer upper. Vendor anxious and will look at offers on the asking price of $39,500.

NEW HOME ON 1½ ACRES REDUCED TO $59,500
3 bedrooms full basement wall to wall carpet, Franklin fireplace, double glazed windows, well treed secluded property. Owner anxious.

A Rare Find
Mill Bay Rd Seaview
Immaculate 2-bedroom home on almost 1 acre with gorgeous views over Saanich Inlet, older but very well preserved and maintained. Kitchen with eating area, good-sized living room with fireplace, utility with washer-dryer hookup, enclosed sundeck to relax in and enjoy the view, nicely landscaped with many shrubs and trees. On community water. $63,000.

Shawnigan Lk Lot
$11,500
Where else can you find approx. ½-acre level treed lot with close beach access at this price? Mobile homes permitted.

PARKSVILLE
2 waterfront homes, $100,000 to $125,000. Close to Marina, both parklike, private properties.

VIEW 3 BDRM HOME
Big living room and master bedroom, 1½ baths, $56,900.

6½ ACRES OF COUNTRY LIVING 2 bedroom, 3 year old house, plus big workshop. Mtn view. Sunny location.

CYSS URBAN, Block Bros
468-9070 Eves

MILL BAY
A well-maintained, family home that welcomes with its warmth and charm. The children's voices are now gone and it needs new occupants. Spacious with 4 large bedrms., enormous kitchen-dining combination, sep. living rm. with F.P., grand family rm. with F.P. Pasture and barn — fruit trees — adequate water supply. $90,000.
MARY MCGUIRE
479-1667 479-7668
J.H. Whittome & Co. Ltd.

## 285 UP ISLAND PROPERTIES

WHITTOME'S
Mill Bay Office
Shawnigan Office

OPEN HOUSE
Sat.-Sun. 2-4 P.M.
2640 Sunny Glades Lane
Follow signs from Village
Lovely one-level home plus 2 car garage on large lot beautifully landscaped with fruit trees, flowering shrubs etc. Attractively decorated with tasteful use of wood. Asking $64,500.00
JOAN STALLARD
743-5311 743-9889

LIKE TO MOVE IN WHEN SCHOOL'S OUT
And let your family spend their vacation at the beach, just 2 blocks away? This 3 bedroom home, with full basement is presently under construction in Shawnigan Beach Estates. The contractor will be happy to use your colour schemes and decorating ideas. $59,900.00
VAL STRETCH
743-5573 743-4105

LAKEVIEW! $54,900
Fruit trees, shrubs, vegetable gardens and plush lawns surround this 3-4 bedroom home overlooking Shawnigan Lake. (and just ½ block to the beach). Call now for more information on this new listing. M73
VAL STRETCH
743-5573 743-4105

A SEAVIEW ACREAGE
at Mill Bay with a 4 level home such as this, doesn't happen very often! It's tucked away on a quiet road for utmost privacy. A young orchard, a fenced vegetable garden, a duck pond and many shrubs and flowers adorn this gracious property. Offered exclusively at $124,900.00 M65
VAL STRETCH
743-5573 743-4105

GRACIOUS SEAVIEW LIVING
Cobble Hill — Spacious Ranch style home features 4 bedroomss, den or sewing room, 2 heatilator fireplaces, large family room in full basement, double detached garage plus single concrete driveway to side of house for boat or rec vehicle on over ½ acre of park-like property. Thermo windows throughout, plus many, many extras. Priced below replacement at $81,500.00 M14
BOB DODD
743-5573 743-2766

YOU'VE WAITED FOR THIS
Over ½ acre prime Cobble Hill with gracious and practical home for a family. Large and private master bedroom with ensuite, cozy family room with wood burning stove, 3 other bedrooms, sundeck and shade deck take advantage of sunny location. Small barn for your pets and good garden area. $58,500.00 M74
MARY CARSTON
743-5573 743-5072
PAM NOVAK
743-5573 743-9860

SATELLITE SEAVIEW HOME
Cobble Hill — Immaculate 2 BR home with room for 2 more down in full basement. Home features 1344 sq. ft. main on floor, thermo windows throughout, 2 bathrooms, large laundry room and workshop, also covered balcony and 20 x 18 ft. sundeck over carport. Dining room has Z brick feature wall with Franklin fireplace. Priced at $66,400. M43
BOB DODD
743-5573 743-2766

1 ACRE CAMERON-TAGGARD RD.
Ideal building site. 150' road frontage with Hydro and Phone available. Partly cleared with gentle slope from road with some nice trees and some excellent soil. $19,000. M46
BOB DODD
743-5573 743-2766

1 ACRE — BRAITHWAITE DR.
Approx. 100 x 340 ft. Ideal building site. Water available, nice level lot. $19,000.
MARY CARSTON
743-5573 743-5072
BOB DODD
743-5573 743-2766

—Fantastic wooded 4 acre lot Cowichan Station. Good water probabilities and lovly choice of homesites. $34,700. M39
—Bidston Road — Generous treed ½ acre, community water. New Listing. $21,500. M69
—Huckleberry Road — Secluded ¾ acre, well treed, potential seaview, piped water $26,900. M60
—Just off Shawnigan-Mill Bay Road. 2.03 Acres secluded, creek nearby. $21,500. M41
—Summertime Fun — Recreation lot — South end Shawnigan has drilled well. $12,900. M19
MARY CARSTON
743-5573 743-5072

PARKSVILLE
Beautiful split level home. Over 1800 sq. ft. living area. Large L.R. with F.P., dining room, 3 large B.Rs., possible 4th or den, full ensuite off master B.R., family room, custom cabinets and eating area in kitchen, thermopane windows, double carport with concrete driveway, large 24'x14' sundeck, shake roof, exterior finished in maintenance free aluminum siding, centrally located. To view please call 112-248-9290 after 6:00 p.m.

PARKSVILLE
Located just N. of Island Hall in quiet Sylvan Park, featuring 3-4 bedrooms, 4 — 3-2 pce. bathrooms, heatilator F.P. in livingroom, family room off kitchen, thermopane throughout, electric eye garage door, beautifully landscaped lot. Priced to sell at $69,900, but open to offers. MLS.
385-7721 DALE BRIGGS 592-3978
385-7721 AUDREY MONT 598-7598
GARDNER REALTY LTD.

DENMAN ISLAND
"House sit" large acreaged waterfront home for only $200.00 a month with a 1 yr. lease. This 2 bdr. home has a rec room, 2 f.p.'s and overlooks the water. Mature responsible people only with references.
david burr ltd.
655 Fort St. 384-9335

WATERFRONT
TEN MILE POINT
See details under Block Bros. 250 column — Shelbourne.
Residence Shelagh Hall Office
592-2723 477-1841
BLOCK BROS. REALTY LTD.

12 AND 13 ACRE PARCELS OF partially treed, level land. Hydro, proven waters. Mountain view. Close to Qualicum Beach and Bowser. Starting at $31,900. Low downpayment. Call owner, 733-6840 or 574-4845.

FOR SALE BY OWNER: DUNcan, beautiful four bedroom with over 2000 sq. ft. living area, 3 bathrooms, 2 fireplaces, rec room with wet bar. Set on one of the nicest lots in the area with a great view. $75,000. 748-2985.

WATERVIEW RETIREMENT home, two bedrooms livingroom, kitchen, workshop, tool shed, greenhouse, close to Beach comber marina, fridge, stove, and drapes included. $42,000. 112-468-7354 after 6 pm.

MILL BAY
¾ acre wooded lot in controlled subdivision.
$16,500 477-1419

COBBLE HILL
2.04 acres with 5 year old, 4 bedroom house with fireplace, 3 stall barn, fenced and cross fenced, fruit trees and double carport, $64,700. 743-3072.

## 285 UP ISLAND PROPERTIES

LAKE COWICHAN PROPERTIES
1) Commercial building complete with Pizza "Take-Out" business and 3 bedroom accommodation — $95,000.
2) Good revenue 4-plex, only 10 years old, all 2 bedroom suites in good condition — $76,600.
3) 7 year old, 3 bedroom, 2 storey house in high location, overlooking the lake — $37,900.
4) 3 bedrooms, full basement home on 1¼ acres, with 188 feet of lake frontage — $76,600.
All of the above properties are in or close to YouBou. For further information please call DENNIS BERRY or BARBARA BOLLI at 598-3321.

"GULF OF GEORGIA"
Nanaimo seafront property. Over 14 acres potential subdivision overlooking the Straits. Booming area with many new and expensive homes. And a shopping plaza under construction nearby. Property appraised at $215,000. Must be sold to settle an estate. All offers welcome. For details contact RALPH NEWTON-WHITE at 598-3321.
JACK MEARS
OAK BAY REALTY

WHITTOME'S
OPEN HOUSE
SUNDAY, MAY 6
265 INLET DRIVE, MILL BAY
(OFF MILL BAY ROAD)

MARTIN WALL IN ATTENDANCE.
WATERFRONT MOTEL
Eleven unit modern motel on Lake Cowichan. Concrete boat launch, 220 ft. of waterfront. $195,000.

LOTS & ACREAGE
22.38 acres on Riverbottom Road, offering privacy and seclusion. $49,900.
49 acres Riverbottom Road — possible to subdivide into two lots. Pond and older trailer on property. $96,900.
For more information on any of the above properties please call:
MARTIN WALL
748-0381 BUS RES
7 4 8 - 4 4 4 9
J.H. Whittome & Co., Limited
254 Trans-Canada Highway,
Duncan, B.C.

VAN ISLE ESTATES...
SIXTEEN 2-5 ACRE LOTS
LOCATED 30 MILES NORTH OF VICTORIA IN MILL BAY
$28,500 - $36,500
Lots 1-4, 2 ac. treed lots with views across Deep Cove to the Pat Bay Airport and beyond $36,500.
Lots 5 and 6, 4 acre lots — ½ treed, ½ meadow $34,500.
Lots 7-13 and 16, 2 acre, treed level lots $28,500.
Lots 14 and 15, 5 acre Open, level lots $34,500.
PAVED ROADS — WATER — PERC TESTED —
For further details please call Rick at Douglas Hawkes Ltd.
384-7128 598-1937

BY OWNER, 3 BEDROOM Shawnigan home on treed ¼ acre. 1325 ft. 2 years old. Fireplace. Appliances, drapes. View. $47,900. Trades? 743-4246.

BEAUTIFUL PARKSVILLE near new 2 bedroom townhouse $28,900. Negotiable. Victoria Press Box 879.

3.2 ACRES, SMALL HOUSE, good timber, 14 miles from Duncan on Highway 18. 749-6506. Owner.

SEAVIEW, MILL BAY, LARGE lot with water, $23,500. 743-2421.

ONE ½ ACRE VIEW LOT, MILL Bay, community water. 743-5861.

## 290 FARMS FOR SALE AND WANTED

Peace and Tranquility
3-Acre Farm
Try your low down payment at this unbeatable price of $78,900. This fenced meadow land offers a 1½-year-old, 3-bedroom rancher, 1½ bath, sunken living room, excellent kitchen, family room all on one level. Plus a 3-stall barn with loft. MLS.
JULIE MANNESS 384-3866
WAYNE BUTTERFIELD 383-0408
National Trust 382-8101

"ESTATE SALE"
Reduced to $62,000. Must be sold. 2 acres of good flat farm land at 1642 Keating X Rd. Older two bedroom home in need of repairs. 10 year old barn in good shape. On municipal water. Exclusive with
OLE KNUDSON 479-2764
Royal Trust 384-8001

STOCK FARM, PREFER GOOD land and facilities, not isolated, Phone 204-886-2522, write Jones, Box 52, Teulon, Manitoba.

SPELL

IT

OUT

When you have something to sell, the easiest way to find a buyer is to spell it out in print! You do that by placing a low-cost Classified Ad in the newspaper, telling our readers what you have to sell. We'll help you. Give us a call today at 386-2121.

## 293 GULF ISLAND PROPERTIES

SALTSPRING, GARNER RD. ½ way between Ganges and Fulford, 5.9 acres, treed, secluded, capped well, hydro, $19,900. 656-5909.

CHOICE GULF ISLAND WAterfront property, convenient beach, 100' frontage facing sheltered narrows, parklike setting with hydro available. 385-1093.

SALTSPRING ISLAND, ½-acre lot on Le Page Road, near St. Mary's Lake, hydro and water available. Must sell. $13,000 or offers. 479-4244.

HORNBY ISLAND
Beautifully treed ½ acre building lot, $7,500. 652-4977, 477-4358.

## 293 GULF ISLAND PROPERTIES

PENDER ISLAND
Can you help?
I have just received my Real Estate License and need listings. If you want an efficient, enthusiastic salesperson who will work hard to move your property
Call Marg Keating 629-3329

Moor your boat at your doorstep. Half Acre waterfront lot in sheltered bay. Water, paved road, next to park, $32,500.

Beautiful ocean- and lakeview lot. Lovely cleared building site. Driveway in, on sewer and water.

Call Marg Keating 629-3329
Pender, B.C.

GALIANO ISLAND
Hilltop home site on 1.35 Ac. arbutus ridge with spectacular southwest view, on water system, Spanish Hills, $25,000.

Near Ferry, 2-B.R. panabode with superb view, wide deck, basement, workshop, furnace, Franklin fireplace, wharf for small boat, sheltered moorage, $59,500.

Comfortable older-style home on 5 Ac. in the valley with gardening area, fruit trees and berries, large work shed, drilled well, 3 B.R., full basement, fireplace, $67,500.

Ten acres woodland with small meadow, big timber, southwest view, $37,500 with only 20% down.

Call Galiano Branch Office
539-2250
Jean Lockwood Eves. 539-2442

Salt Spring Lands Ltd.
Box 69,
Ganges, B.C.

CAN YOU HELP?
I have just received my Real Estate License and need listings. If you want an efficient, enthusiastic salesperson who will work hard to move your property
Call Marg Keating 629-3329

Moor your boat at your doorstep. Half Acre plus waterfront lot in sheltered bay. Water, paved road, next to park, $32,500.

Beautiful ocean- and lakeview lot. Lovely cleared building site. Driveway in, on sewer and water.

Call Marg Keating 629-3329

GALIANO ISLAND
10 acres, 4 cleared, House and cabin. Cedar and fir for log house. Good wells, on hydro and power road.
RALPH KELLER 598-5144

MAYNE ISLAND
40 acres, 300-degree panoramic view of straits and gulf. 110-ft. wrap-around sundeck, large log house, 1800 sq. ft. on main, rock fireplace across one wall. Could be used as home, clubhouse or lodge. $235,700. Owner will carry portion or trade for home in lower mainland.
RALPH KELLER 598-5144
T. L. Mann & Associates Ltd.

GABRIOLA ISLAND
$10,000
High, heavily treed lot in the popular Clamshell area on the sunny south side of this beautiful island with water and valley view. Over ½ acre. Hydro available also schools, stores and marina. 15 min. ferry trip to downtown Nanaimo. Hourly service. Camper and outhouse included. Sign on property. Lot 32 off Stokes Road off South Road. (MLS)
386-7521 JOHN PLATT 383-2700
BOORMAN INVESTMENT CO. LTD.
612 FORT ST.

MOBILE HOME
110 FT. WATERFRONT
3 BR mobile home on 110 ft. waterfront lot, Boot Cove, Saturna Island. Offered at $28,500. ML 39894. Well below appraised value. Ideal holiday, recreation or retirement situation.
HERB McDANNOLD 384-6768
THE PERMANENT 382-9191

CANADA TRUST
Gulf Islands Division
Something for everyone — oceanfronts, oceanviews, treed lots, acreages, cottages, retirement homes. A good selection on most islands. Write or call: JIM LEAKE — Tsawwassen 943-3531, 6380 No. 3 Road, Richmond, B.C. V6Y 2B3.

SALTSPRING
Very attractive 2 bedroom plus ... character cottage across from WATERFRONT, excellent harbour views, almost 3 acres only 2 miles from Fulford.
Brian Ripley 388-7557
Capital City Realty Ltd.

SALT SPRING ISLAND
90 acres of high view, partially timbered property with southern exposure overlooking the Gulf Islands. Subdividable into 4 lots with preliminary approval granted.
Asking price $125,000
592-4792

GABRIOLA ISLAND
Beautiful building lot, ½ acre treed, $5900. 1 acre at $13,000. 5 acres on power $24,900. 10 acres, well timbered, $38,000. Waterfront 1 acre $9,700.
Neil Wark 247-8852
Gabriola Rlty. 247-9622

CLASSIC TURN OF CENTURY home, good condition, guest cottage, 5.6 acres, Pender Island, low taxes, 100 fruit trees, sea view, commuting distance Victoria. Mrs. Wade, Port Washington, BC. 112-629-3356.

BEAUTIFUL NEW COTTAGE on 90' seafront, Sandpiper Beach, Hornby Island, BC. Carpeted, new appliances, $59,000. Write: J. McFarlane, Porpoise Cres, Hornby Island, V0R1Z0. Phone 335-0191.

HORNBY ISLAND-SUPER VAcation home, must be sold due to family breakup. On 16 acres of south view property, $50,000 handles. Call Robin Fells 335-2283 or drop by.

BUYING
OR SELLING
CLASSIFIED
ADVERTISING
CAN FILL
YOUR NEEDS

## 294 MAINLAND AND OUT OF PROVINCE PROPERTIES

RANCH
560 ac. top quality hay and pasture land, irrigated from a year-round creek. Older log home, barn, corrals and out-buildings. $225,000. 25% down. View of the mountains in the beautiful south Cariboo.

PRIVATE RESORT
On large lake, would make good commercial operation. Live-in lodge, 6 cabin units, adjacent to crown land. $155,000. Terms available.
LEN MONICAL
BLOCK BROS. REALTY,
COMP. 2, R.R. 1,
108 RANCH,
100 MILE HOUSE, B.C.

KELOWNA RESIDENTIAL property. Will trade my equity of $30,000 for Victoria area home. 383-8728.

## Slim, Slim, Slim!

Printed Pattern 9354

SIZES 8-18
by Marian Martin

Subtle but sexy slits play up the new slenderness here. Easy overblouse has a scooped neck, cap sleeves; skirt is neat and narrow. Summer musts!

Printed Pattern 9354: Misses Sizes 8, 10, 12, 14, 16, 18. Size 12 (bust 34) two-piece dress takes 2 7/8 yards 45-inch.

$1.50 for each pattern — cash, cheque or money order. Add 25¢ for each pattern for first-class mail and handling. Send to: Victoria Press Ltd., Pattern Dept., 109 Crockford Blvd., Scarborough, Ontario, M1R 5B4. Print plainly pattern number, your name, address.

All the new clothes you need for your busy life are in our SPRING-SUMMER PATTERN CATALOG! Dresses, tops, skirts, pants, vests, jackets. Plus $1.50 free pattern coupon. Send 75¢

130-Sweaters-Sizes 38-56 . $1.50
129-Quick/Easy Transfers . $1.50
128-Patchwork Quilts . . . . $1.50
127-Afghans 'n' Doilies . . . $1.50

## Pop This Over

833
by Laura Wheeler

Add a touch of texture and color contrast with this top.

Lacy front and back panels create smart see-through interest. Crochet this lovely pop-over quickly of synthetic knitting worsted in two colors. Pattern 833: directions, sizes 8-14 incl.

$1.50 for each pattern — cash, cheque or money order. Add 25¢ for each pattern for first-class mail and handling. Send to: Victoria Press Ltd., Pattern Dept., 109 Crockford Blvd., Scarborough, Ontario, M1R 5B4. Print plainly pattern number, your name, address.

NEW FOR 1979! NEEDLECRAFT CATALOG—Hundreds of beautiful things to make! 3 free patterns inside. Send 75¢

130-Sweaters-Sizes 38-56 . $1.50
129-Quick/Easy Transfers . $1.50
128-Patchwork Quilts . . . . $1.50
127-Afghans 'n' Doilies . . . $1.50
126-Crafty Flowers . . . . . $1.50
125-Petal Quilts . . . . . $1.50
124-Gifts 'n' Ornaments . . $1.50
123-Stitch 'n' Patch Quilts $1.25
122-Stuff 'n' Puff Quilts . . $1.25
121-Pillow Show-Offs . . . . $1.50
120-Crochet a Wardrobe . . $1.00
119-Flower Crochet . . . . . $1.00
118-Crochet with Squares . $1.00
116-Nifty Fifty Quilts . . . . $1.00
115-Ripple Crochet . . . . . $1.00
114-Complete Afghans . . . $1.00
112-Prize Afghans . . . . . $1.00
111-Hairpin Crochet . . . . . $1.00
107-Instant Sewing . . . . . $1.00
105-Instant Crochet . . . . . $1.00
103-15 Quilts for Today . . . $1.00
102-Museum Quilts . . . . . $1.00
101-Quilt Collection . . . . . $1.00

# Deaths and funerals

## 305 DEATHS and FUNERALS

BROWN — William Senior, of Ladysmith, passed away on May 4, 1979, in his 92nd year. Life-time member of the Masonic Order of Fife, Scotland, he was also a veteran of both World Wars. Survived by his loving wife, Mather, at home; two sons, Alec and Bill, both of Ladysmith, one daughter, Mrs. J. Bruce (Zena), of Victoria, 12 grandchildren, 11 great-grandchildren and one niece, Nellie Kilpatrick, of Victoria.

Memorial Service, Monday, May 7, 1979, at 1:30 p.m., in the Bethel Tabernacle, Bayview Road, Ladysmith. Private interment at Ladysmith Cemetery. In lieu of flowers, donations may be made to the Memorial Foundation c/o The Bethel Tabernacle or the Bible Society. Arrangements by The Memorial Society of B.C. and
FIRST MEMORIAL SERVICES

DAVIS — In Victoria, B.C., on Friday, May 4, 1979, Miss Lila Laureen Davis, of 1232 Pearce Crescent, in her 73rd year, born in St. Marys, Ontario, and a resident of Victoria since 1964. She leaves her brother, Emerson, of Victoria, and a number of cousins.

Funeral service in McCall Bros. Chapel, Johnson at Vancouver Streets, on Tuesday, May 8 at 3:00 p.m. with Mr. Fred Fitch, of the Jehovah's Witnesses officiating, followed by cremation. Flowers gratefully declined, donations may be made to the cancer fund.

FETHERSTONHAUGH — In Victoria, B.C. on May 1, 1979, Mrs. Lenora Josephine Fetherstonhaugh, aged 50 years, born in Golden, B.C., late residence, 273 View Royal Avenue. She leaves her husband, Richard and son, James, at home and her aunt Mrs. Aleta King, Golden, B.C.

Service in All Saints View Royal, Stewart at Pallisier Avenue on Monday, May 7, 1979 at 1:00 p.m. Rev. C. E. Lonsdale officiating. Interment at the Hatley Memorial Gardens. Arrangements by the Sands Mortuary Limited.
SANDS — VICTORIA

PRATT — In New Westminster, on May 2, Mrs. Mona Patricia Pratt, aged 58 years, formerly of Victoria. Predeceased by her husband, Hugh, she is survived by two sons, Edward Michael Short, of Victoria, and Patrick John Short, of Port Moody, B.C., six grandchildren, nieces and nephews.

Funeral service will be held on Monday, May 7, at 1:30 p.m., in Hayward's Thomson and Irving Chapel, 1625 Quadra at Balmoral. Father M. Costelloe officiating. In lieu of flowers, donations may be made to a favorite charity.

HOW TO WRITE

A GOOD

CLASSIFIED ACTION

AD

1—IT'S BEST to start your ad with the name of the article or service you have to offer. If you have an apartment, room, etc., for rent, or property for sale; start your ad with the location.

2—BE CLEAR. Readers respond more quickly and favorably by giving complete, definite information. Always include the price in your advertisement.

3—MAKE IT EASY for the reader-prospect to reach you. Always give your telephone number or your name and address. If you do not have regular hours, state a preferred time for the prospect to get in touch with you.

4—PLAY SAFE. You get the greatest reader attention by using consecutive insertions. A six-day order is best and costs less, and you can, of course, stop your ad as soon as you get the results you want. You pay only for the days your ad appeared. Lower yearly rates are available to those who wish to keep their services or products before the public.

5—PLACE YOURSELF in the reader's position and ask yourself what you want to know about your offer. The answer you give will make a good Want Ad.

6—GIVE YOUR PROSPECT every inducement you can with good copy. Classified action ad readers have the money and are already interested in buying the merchandise or service you have to offer; the details and information you give are the most important.

7—TO PLACE YOUR AD, call 386-2121, your direct line number to fast Want Ad action. A courteous, efficient advisor will be glad to help you word and place your order. And remember, Classified Action Ads afford you the most complete coverage. Telephones are open 8:00 a.m. to 6:00 p.m. Monday through Friday, 8:00 to 5:30 p.m. Saturday. Don't allow the reader to speculate.

## 308 CARDS OF THANKS

We sincerely wish to thank all our relatives and friends who extended their sympaty in many ways, regarding the sad loss of Norma McClymont, beloved wife and mother. Also to the doctors and nursing staff of Victoria General Hospital. We thank you for your kind attendance. Roy and family.

## 309 IN MEMORIAM

JIGGINS — In loving memory of Mable Lillian who passed away on May 4, 1978.
To hear her voice, to see her smile,
To sit and talk to her awhile,
To be together in the same old way,
Would be our dearest wish this day.
—Always remembered with love and affection by her loving husband Fred, her Son and Daughter-in-law Mike and Joan, her grandchildren Chris, Susan, Kim, Angela and Patrick, also Janice, Kelly and Joseph and her great grandchildren, Aaron and Adrian. God Bless you grandma.

TAYLOR - In memory of Amy.
Dear mother, you are not forgotton,
Though on earth you are no more,
Still in memory you are with us
As you always were before.
The family.

THEY SHALL GROW NOT OLD AS WE WHO ARE LEFT GROW OLD, AGE SHALL NOT WEARY THEM, NOR THE YEARS CONDEMN. AT THE GOING DOWN OF THE SUN, AND IN THE MORNING, WE WILL REMEMBER THEM.
WITH GRATITUDE, SANDS

The Lord is my Shepherd
I shall not want
He maketh me to lie down in green pastures
He leadeth me beside the still waters
He restoreth my soul
He leadeth me in the path of righteousness for his name sake
Yea though I walk through the valley of the shadow of death
I will fear no evil
For thou art with me, thy rod and thy staff they comfort me
Thou preparest a table before me in the presence of mine enemies.
Thou anointest my head with oil
My cup runneth over
Surely goodness and mercy shall follow me all the days of my life and I will dwell in the House of the Lord forever.

## 310 FUNERAL DIRECTORS

Sands
FAMILY OWNED and OPERATED Since 1912
Victoria's 2 Dignified and Reverent Chapels
"Memorial Chapel of Chimes"
"Family Chapel of Memories"
1803 Quadra St.
Your Seven community chapels

| | |
|---|---|
| VICTORIA | 388-5155 |
| SIDNEY | 656-2932 |
| COLWOOD | 478-3821 |
| DUNCAN | 746-5212 |
| LADYSMITH | 245-2331 |
| NANAIMO | 753-2032 |

We Care About Vancouver Island Families

Sands

McCall's
MONDAY
WILSON
Mr. James A.
1:00 p.m.
CHRISTADELPHIAN ECCLESIA
TUESDAY
DAVIS
Miss Lila L.
3:00 p.m. FLORAL CHAPEL

McCALL BROS.
Funeral Chapels
1400 VANCOUVER STREET AT JOHNSON

For Funeral Information Phone 385-4465

Haywards (B.C. Funeral Co.)
Thomson & Irving
Funeral Chapels
1625 Quadra St.
386-3505

CUNNINGHAM FUNERAL CHAPEL
1155 FORT STREET
Phone 384-5512 or 384-8626
Offering dignified moderate service for all. Geo. S. Cunningham, owner, manager.

FIRST MEMORIAL SERVICES
Serving the Public and Exclusive Area. Undertakers for the Memorial Society of B.C. 658-5244.

## 311 MONUMENTALS

STEWART MONUMENTAL WORKS LTD.
ESTABLISHED 1896
Marble fireplace and tabletops.
1403 May St. 384-3452
Memorial of Distinction

Mortimer's Monuments
383-6421
709 KINGS RD. (at Douglas)
FOUNDED 1877

## 312 FLORISTS

DAISY CHAIN Florist
382-2512 453 SIMCOE ST.

# Around the Island

## Injured boy's mother wants to warn others

CROFTON — The mother of an injured Crofton youth would like to see her son's accident serve as a warning to others.

She's warning all youngsters not to experiment with "photographers' flashpowder" (magnesium).

Ian Macdonald of 7992 York Avenue is in satisfactory condition in Chemainus General Hospital.

The 16-year-old teenager received first and second-degree burns to his face, arms and hands during the accident.

He was experimenting in his back yard with the flashpowder, attempting to obtain special effects for his four-member amateur rock group band.

Mrs. Cecelia Roach, the youth's mother, told the *Colonist* from the hospital this week that she "would like to warn all youngsters and parents about the hazards involved when experimenting with such highly explosive powder."

She said her son, "who may have a few scars left but thank God his sight is going to be okay," was experimenting with the powder when it ignited.

Mrs. Roach said her son "had previously made several attempts to light the powder, but it would not ignite."

"He then added more and more powder, and suddenly it ignited and blew up right in his face.

"The burns would probably have been much worse if he had not had the presence of mind to roll himself in the grass to put the flames out."

She also said the powder should not be so easily available to youngsters.

Mrs. Roach added that parents should be cautioned against having their children experiment with the flash powder.

Mrs. Roach recalled that "when I saw what had happened to Ian, I rushed him in the car to the B.C. Forest Products Crofton mill."

"They have a very good first aid station there. They called the ambulance and he was in the hospital within minutes.

"Ian is expected to be in hospital for at least a week, maybe more, but we are not sure about the use of his right hand, which was badly burned.

"We're just thankful he still has his eyesight," Mrs. Roach said.

Meanwhile, local pharmacists and photo suppliers say the powder's main ingredient, magenesium, is not normally a drugstore chemical, is not readily available and is no longer in general use by photographers.

The most likely sources of the powder, they added, are school science labs and children's chemistry sets.

## Musical visits Duncan

COURTENAY — Comox Valley Choristers will be in Duncan today to present *Anne of Green Gables*, a musical production directed by well-known musician and stage director Beryl Regier.

The musical adaptation of Jucy Maud Montgomery's original story is based upon the delightful imaginings of Anne. It has entertained sell-out crowds annually at Prince Edward Island's Charlottetown Festival.

The music is catchy and the story will bring both laughter and tears.

The musical has just concluded a successful six-night run in Courtenay and on May 5 will open in the Cowichan Theatre at 8 p.m.

Previously Co-Val has presented successful shows of *Sound of Music* and *Li'l Abner* both in Courtenay and at the McPherson Playhouse in Victoria.

Popular actor Sid Williams plays the lead role of Matthey Cuthbert. Williams entertained for many years at Barkerville and was B.C.'s Century Sam. He is supported by Sheila Griffiths as Anne and Jean Bircham as Marilla.

## Island parley

COMOX — The general meeting of the Association of Vancouver Island Municipalities is being held here today. It began Friday.

Mayor George Piercy of Comox is president of the AVIM.

The convention is put on jointly by the municipalities of Courtenay and Cumberland.

The AVIM is the united voice of all the municipalities and regional districts on Vancouver Island. There are 40 member municipalities and some 250 delegates will be in the Comox Valley for the meeting.

Courtenay-Comox Chamber of Commerce has provided visitor kits for each delegate.

At the business sessions resolutions submitted by participating members will be debated. In addition there will be speakers, including Norman Olsen, president of B.C. Hydro. He will speak on energy needs for the island.

Jack Welsh, a Courtenay lawyer, will speak on developing areas of municipal liability.

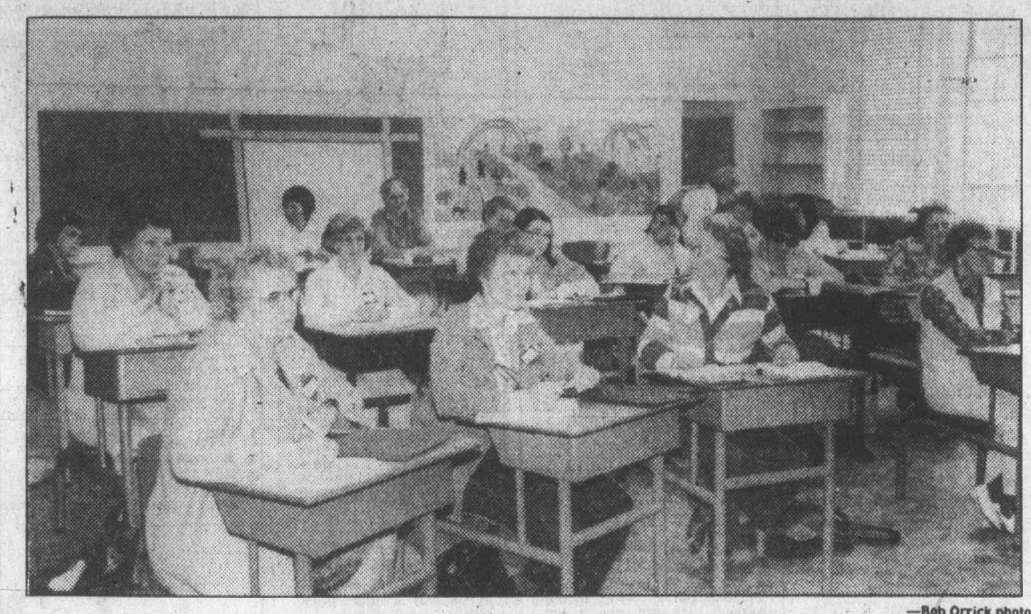

—Bob Orrick photo

*Island quilters pay attention during Parksville get-together*

## Big quilters' workshop was thoroughly enjoyed

In what was believed to be the first-ever quilters' workshop held on Vancouver Island, more than 40 students of the art assembled in Parksville to join Flo Conconi and her Quilt House Quilters in two days of sharing training and experiences.

Several months in the planning stage, the two-day gathering drew such comments as "excellent," "thoroughly enjoyed it," "learned a great deal," and similar plaudits.

Format for the symposium included dividing the entrants into two groups, then rotating them through classes including basics of quilting, applique, quilting design and drafting, biscuit and reversible pocket quilting, quilting stitches, quilt bindings and small quilting projects such as cathedral window and crazy patch with embroidery.

Instructors, in addition to Flo Conconi, included June Moilliet, Joan Arial and Karen Lafferty.

The remaining members of Parksville's Quilt House Quilters assisted by conducting Saturday forenoon registration, ensuring sufficient quilting material was available and serving coffee and tea during the recesses.

Each quilter was asked to complete a questionnaire indicating what each felt should or should not be included in any future workshop.

The majority agreed that another gathering should be held, somewhere in the mid-Island region, and that once or twice a year would be the right timing.

Highlights of the show-and-tell portion of the meeting included the presentation by a visiting quilter of a 100-year-old quilt.

Another displayed a quilt made of ties worn by her father, now deceased, and given to the quilter's mother in memory of the late husband.

And from Campbell River, that community's United Church women's group showed a wall-hanging depicting various church symbols.

One thought that came through loud and clear was that a Vancouver Island quilters' guild should be formed; some even volunteered their services to assist in setting one up.

Quilting, yesterday a necessity for pioneer women, is today an expanding art form that has practical applications.

## Praise time for Douglas

CROFTON — Nanaimo-Cowichan-The Islands federal New Democratic Party MP Tommy Douglas, now retiring from active political life, was eulogized by speakers and public at an appreciation night held recently in Crofton.

The 75-year-old Douglas was praised and thanked for his 44 years of service and received many standing ovations from about 250 persons attending the banquet in Crofton's new community hall.

Several speakers including Alan Hussey, Joyce Nash, Barbara Wallace, Cowichan-Malahat NDP MLA, and NDP federal hopeful Jim Manly, praised Douglas.

Manly said: "Tommy was working for the party and the people of this country when planes still had outdoor toilets."

MLA Wallace said that "Tommy, although at one time head of the New Democratic Party and premier of a province, was still a most down-to-earth character."

She said Douglas had advocated the control of oil in Canada 10 years ago.

"Now Trudeau is using this in his re-election campaign."

Referring to his past record, Douglas said he was re-elected to provincial politics in 1960 for the fifth time and it was the fifth time he led the party to victory.

Douglas said it had been a great privilege to have worked with all the people "to begin to bring about a better life for all the Canadian people."

He said in 1933 there was no universal old age pension, no family allowance, Canada Pension Plan, hospital insurance, Medicare, Canada Assistance Act, wheat board, or transference of payments.

He warned people about being too complacent.

"No battle is ever won forever. The forces of evil and greed will try to overcome. We need internal vigilance to combat this."

He said this last year alone "we have seen the beginning of the destruction of medicare."

"What we have to do now is start working on the prevention of illness rather than patching up the sick afterwards. This is the new great battle," he said.

## 'Misleading' advertising flayed

COURTENAY — The New Democratic party has been blasted by Social Credit candidate Delbert Doll for "misleading" advertising.

A newspaper graph showed the NDP creating about 240,000 jobs in three years and the Socreds creating about 100,000 jobs in three years.

Doll, a provincial candidate in the May 10 election, says the graph is misleading on two points. First, visually, the graph starts at 60,000 instead of zero and leaves the impression the NDP did twice as much as the Socreds.

Secondly, he said, the two time periods are not the same. The NDP term was three years and four months while the Socred term, up to September, 1978, was two years and eight months.

"What the ad does not say, Doll argues, "is the year-by- year picture of job creation."

He said from 1972 to 1974 there was 108,000 jobs created as the NDP coasted on the good economy left by Social Credit. But in 1975, the NDP policies "hit home" and only 32,000 jobs were created that year.

Doll also said under NDP unemployment rose sharply, In 1975, 6.2 per cent of the work force was unemployed, a total of 65,000. In 1975 the figure rose to 8.5 per cent or 94,000, an increase of 29,000, but Doll said, since then, Social Credit has been able to reduce unemployment to 8.2 per cent.

The ad slso dealt with mining output, real income and bankruptcies.

In regard to the mining output, Doll said the ad did not specify what was being measured.

Referring to a graph on real income, Doll again pointed out it ignores actual time spans, the difference between three years and four months and two years and eight months.

Bankruptcies, Doll said, are a normal part of the business cycle. It is "a weeding-out process," the Socred candidate said.

He asked. "What is the full story?"

According to Doll's figures, between 1973 and '75, there were 29,435 incorporations, 616 failed for a net increase of 28,819. Between 1976 and '78 there were 40,799 incorporations, 1,144 failed for a net increase of 39,635.

He said of more interest is the number of companies incorporated in March, 1979, which was 1,500, over 300 more then the total number of bankruptcies in the last three years.

The NDP ad is headed "you judge" and Doll said: "We find them guilty. Guilty of misrepresentation, guilty of inaccuracies, guilty of deception, guilty of pretending to be economic leaders."

*Tofino meeting packed*

## Fish-crunch backlash brings howls

Colonist Correspondent

TOFINO — Provincial fish plant licensing regulations to freeze construction of new fish-processing plants in B.C. until existing plants operate at full capacity were overwhelmingly demanded at a public meeting attended by one-third of the community.

About 200 of the village's 612 residents voiced concerns this week about the winding down and possible closure of the U.S.-owned Canadian Fishing Co. plant here — Tofino's largest employer which Mayor Penny Barr, who chaired the meeting, said accounted for 15 per cent of the municipal and 22 per cent of the school tax load.

The company has served notice it is "phasing down" the plant, which was originally built with the aid of a huge federal subsidy.

It employed 50 shore workers during this year's herring season, instead of the normal 400.

The shorewworkers, member of the United Fishermen and Allied Workers Union, presented a 562-name petition to each of the seven federal and provincial candidates attending the municipality-called meeting, demanding "immediate action to see that the Tofino fish plant either remains viable or increases its operations to provide stable year-round employment.

Only Socred Joe Van Bergen failed to attend the meeting in Tofino, which is part of the Alberni provincial and Nanaimo-Alberni federal ridings.

The petition, which included signatures from the nearby Ahousat and Opitsit Indian reserves, which depend largely on fishing for their livelihood, said: "No valid reasons exist to warrant scaling down or suspension of operations."

The villagers called for a federal ban of factory processing ships off Canada's 200-mile limit until existing shore-based processing plants are operating at full capacity.

Opposing new federal fisheries regulations which allow the export of unprocessed fish, they called for the government takeover of the Canadian Fishing Co. plant to secure jobs or a reduction in unemployment insurance job-time requirements to allow shoreworkers full unemployment benefits.

A strong federal policy to restrict foreign fishing off Canadian waters and new regulations to protect fish stocks were also demanded.

Shoreworker Pat Douglas said a reason Canadian Fishing Co. was not prospering here was because the company paid poor prices and didn't provide ample fishboat tie-up facilities.

"That's why fishermen are not selling to Canadian Fish," she charged.

The former parliamentary secretary to Fisheries Minister Romeo LeBlanc, Hugh Anderson (Nanaimo-Alberni), told the villagers that declining fish stocks and not foreign control or fisheries regulations were to blame for problems facing the West Coast fishery.

Canadian Fishing Co.operations in Tofino will swing into full operation once shrimp, herring and other vital fish stocks are replenished, he said.

No company spokesman was at the meeting.

Anderson said the recently-signed internatinal fishing agreement between the U.S. and Canada will bring the harvesting of bottom fish previously not commercially sought-after by Canadian fishermen.

Frank Cox, a UFAWU Vancouver Island spokesman, said the agreement was signed despite the "unanimous" opposition of the West Coast fishing industry.

Federal Tory candidate Scott van Alstine, a Nanaimo lawyer, said he favors the establishment of a new federal department—a West Coast ministry of fisheries.

He joined Anderson and federal and provincial New Democratic party candidates in calling for more federal research funds to maintain fish stocks and protect the environment.

Anderson argued current federal fishing policy and regulations were set on the advice of fisheries scientists and industry experts.

But federal NDP candidate Ted Miller disputed Anderson's claims.

Miller, a Nanaimo school teacher with a degree in biology, said federal fisheries biologists are upset—with many quitting—because the federal government refuses to follow their recommendations.

Robert Skelly (NDP-Alberni), the provincial opposition environment critic, called on tighter fish-processing and factory ship licensing and said a provincial NDP government would impose restrictions to maintain employment at existing processing plants before allowing new plants.

Skelly blasted the federal and provincial governments for refusing to prosecute environmental violations which destroy spawning grounds.

He said regulations are needed to restrict the rapid growth of the seiner fleet in order to protect the gillnet and troller fleets, which are the backbone of small fishing communities such as Tofino along the west coast of the IslaND.

Bob Cole, reading a prepared statement by Joe Van Bergen, said he couldn't accurately comment on the Tofino and B.C. fishery situation umtil more studies have been made.

Free enterprise is the best policeman of the industry and artificial government set regulations won't work, said Cole, the only political spokesman whose comments were laughed at by the overflow crowd at the Wickaninnish elementary school.

## College gets garden

NANAIMO — The new Japanese Garden at Malaspina College has been formally handed over to college board chairman Beryl Bennett by Osamu Hashimoto, Tamagawa University's director of international education.

Hashimoto, who had made a special journey from Tokyo to Nanaimo for the occasion, brought greetings from Tamagawa president Dr. Tetsuro Obara, in which he emphasized the strength of the links between the two institutions.

"It is our dearest wish," he said, "that this garden shall become a living symbol of fellowship and goodwill between Tamagawa and Malaspina. It is our intention that the garden will serve as a place of recreation and relaxation for both college students and the people of Nanaimo."

The garden, located beside the art building, was constructed by a Vancouver based firm of landscape gardeners and includes a Japanese style tea house and a pool spanned by a bridge which Dr. Obara says stands for the "bridge of communication which has enabled our understanding and friendship to grow."

"It is our earnest hope," he added, "that this symbolic bridge will serve us well and that our future efforts will be rewarded with an even greater depth of friendship and understanding."

The association between Malaspina and Tamagawa dates back to 1976 and Tamagawa now owns farm acreage in the Cedar area south of Nanaimo. Plans for the future of the site have still to be announced but the expectation is that it will be used for agricultural research projects.

The college has also played host to a number of Tamagawa students, both as full-time students and for a summer home stay program where they lived with local families and came to Malaspina each day.

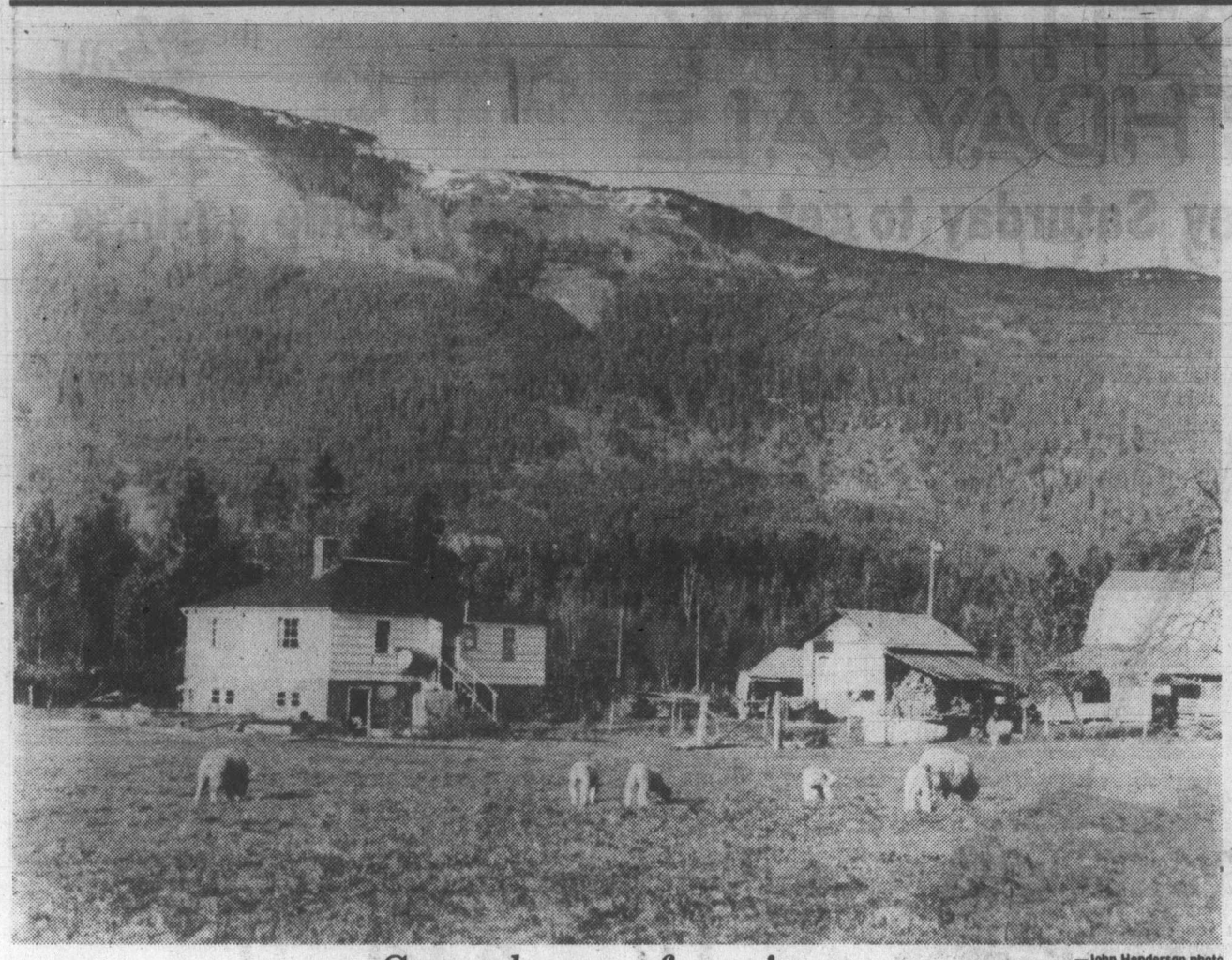

—John Henderson photo

## Symphony of spring

During most recent spell of warm and sunny weather, Alberni Valley on west coast of Vancouver Island has literally sprung into spring with a vengeance. Signs of year's most welcome season are everywhere and these spring lambs are out feeding with mother on a farm at picturesque Beaver Creek, where mountain in background keeps careful watch on things below it.

# Everyone is elated with latest Miracle

MONTROSE, Colo. (AP) — Even the doctors who delivered her agree that Miracle Stacy Sickles was aptly named.

She was born 12 weeks premature and had been carried in her mother's abdominal cavity instead of her womb.

Dr. Hamilton Lokey, who performed a caesarian section on Miracle's mother April 25, said there are only about 50 births similar to hers in medical literature.

"It was a sequence of miracles that brought this baby where she is today," Lokey said.

She weighed two pounds, six ounces at birth, and now, weighing close to two pounds, she is "looking good, looking very good," he said.

Miracle, like most babies, lost some weight after birth.

Miracle was reported in "fantastic" condition Friday in the premature intensive care unit of St. Mary's Hospital in Grand Junction, Colo.

The baby was expected to stay in hospital for two months.

Janet Sickles said her husband, uranium miner Jerry Sickles, came up with the baby's name.

Lokey said Mrs. Sickles' embryonic sac and placenta developed outside the womb and drew blood from the ovary.

The parents have two other children, Donny, 8, and Jerry Jr., 5, both a result of normal pregnancies and deliveries. A 13-year-old son from a previous marriage also lives with them in Redville, a hamlet 120 kilometres west of Montrose on Colorado's Western Slope.

The delivery and birth were a race for life—first to save Mrs. Sickles and later Miracle.

It began at the Sickles home early on April 25. Mrs. Sickles was taken to a local clinic in Norwood, Colo., by ambulance after she hemorrhaged and was then transferred to Montrose Memorial Hospital.

About six hours after her birth in Montrose, Miracle was flown to Children's Hospital in Denver, where she was kept for a week.

She was transferred to St. Mary's on Thursday.

"When Mrs. Sickles came in, she had no blood pressure and she was in a great deal of pain," said Douglas Boren, a physician's assistant at the Norwood clinic.

"We essentially saved her life. The doctors in Montrose were responsible for keeping the baby alive."

In Montrose, Mrs. Sickles was taken into surgery, where Lokey said he expected to perform a hysterectomy and also expected to lose the baby.

Once the incision was made, the doctors found the baby safely enveloped in the embryonic sac within the abdominal cavity.

Dr. Peter Honeyfield, a physician at Children's Hospital, said the survival rate for babies born 12 weeks prematurely under more normal circumstances is about 60 per cent.

"When Miracle was discharged Thursday she was vigorous and taking formula through a tube," he said.

"She has a good start on life for such a small child. We have high hopes and every reason to be optimistic."

# Refugee toll is high from Red Indochina

MANILA (Reuter) — Between 100,000 and 200,000 people are believed to have lost their lives, most of them at sea, in trying to escape from Communist Indochina states in the last four years, Australian Immigration Minister J. R. MacKellar said Friday during a visit to the Philippines.

He said fleeing refugees have been killed by pirates and some have starved.

"I have seen evidence of wounds suffered by some of them," he said.

MacKellar, in Manila primarily for the Asian Development Bank annual meeting, said the situation illustrated the need for a more orderly handling of the problem and called on the international community to take more refugees.

"Obviously the ultimate solution lies in the countries of origin themselves," MacKellar said. "One would hope that conditions in those countries swiftly reached a stage where people no longer felt a great compulsion to leave."

# Duke pact is signed

NANAIMO — A $26 million development plan for a shipping terminal at Duke Point has been signed here by the federal and provincial governments and the Nanaimo Harbor Commission.

Included in the development are three deap-sea shipping berths, several warehouses, three industrial sites and a tank farm.

Ottawa share is $7.8 million and B.C. $8.5 million.

The harbor commission, which will operate and maintain the completed facilities, will provide $12.4 million—$5.4 million of that in the form of a federal loan.

**DISTRICT OF NORTH SAANICH WATER SYSTEM EXTENSION AMITY DRIVE AND LOCHSIDE DRIVE**

Quotations will be received by the undersigned until 3:00 p.m. Friday, May 25, 1979 for the installation of approximately 1700 metres of 150 mm water pipe and associated appurtenances.

Contract specifications and tender forms are available from the Municipal Hall, 1620 Mills Road between the hours of 8:30 a.m. to 4:30 p.m., Monday thru Friday for a fee of $10.00 which is non-refundable.

The lowest, or any tender will not necessarily be accepted.

L. den Boer
Director of Engineering Services

**NOTICE TO CREDITORS AND OTHERS**

**EDMUND BROWN, Deceased.**

NOTICE IS HEREBY GIVEN that creditors and others having claims against the estate of EDMUND BROWN, deceased, formerly of 3690 Richmond Road, Victoria, British Columbia, are hereby required to send them to the undersigned Executor at No. 305, 1020 Government Street, Victoria, British Columbia, V8W 1X7, on or before the 7th day of June, 1979, after which date the Executor will distribute the said Estate amongst the parties entitled thereto, having regard only to the claims of which he then has notice.

FRANCIS T. DONEGANI,
Executor.
CAMPBELL, DONEGANI & WOOD
Solicitors.

**NOTICE TO CREDITORS AND OTHERS**

**In the Matter of the Estate of OSCAR WALTER WILLIAMS, late of Ganges, B.C., Deceased.**

NOTICE IS HEREBY GIVEN that creditors and others having claims against the estate of the above named deceased are hereby required to send them to the undersigned Executor at P.O. Box 580, Victoria, B.C., V8W 2P6, before the 31st day of May, A.D. 1979, after which date the Executor will distribute the said estate amongst the parties entitled thereto, having regard only to the claims of which it then has notice.

ROYAL TRUST
CORPORATION OF
CANADA
Executor
By its Solicitors
MESSRS. HORNE,
COUPAR,
MANSON & SHAW

## SHERIFF'S SALE

Under and by virtue of several Writs of Seizure and Sale and several Warrants of Execution, issued out of The Supreme Court of British Columbia, Victoria Registry; The County Court of Vancouver Island, Victoria Registry; and the Provincial Court of British Columbia; Small Claims Division, Victoria Registry, against the goods and chattels of:

1) Izaac Dejong
purported to be
(1) 1973 AMC Hornet SST serial # A3A057E710109
(1) 1970 Scamper Trailer serial # 70S7033

3) Mary Alice Kearney
purported to be
(1) 1976 AMC Pacer serial # A6C667A212626

4) Russell Watson
purported to be
(1) 24-foot Fiberglass Hull Inboard Boat

I have seized and will offer for sale by public auction at Victoria Super Service Ltd., 310 Bay Street, Victoria, B.C., on Friday, the 11th day of May, 1979, at the hour of 10 o'clock in the forenoon, all the right, title, and interest the defendants have in the vehicles, trailer and boat. The vehicles, trailer and boat may be viewed at Victoria Super Service Towing Ltd., 310 Bay Street, Victoria, B.C., between the hours of 8:30 a.m. and 4:30 p.m., Monday to Friday.

**Terms of Sale: on a where is, as is basis, cash plus 4% Sales Tax.**

For further particulars apply to Deputy Sheriff Holmes, Room # 1, 850 Burdett Avenue, Victoria, B.C. 387-6811.

W. A. Lee,
Sheriff,
Vancouver Island
Region No. 1


## LUNDS AUCTION

**TUESDAY, MAY 8, 1 P.M. and 7 P.M.**

Preview: Sat. 10 a.m.-3 p.m.

Mon. 9 a.m.-5 p.m., Tues. 9 a.m.-Saletime

**FURNISHINGS:** Sofa Stes. including near-new Comer Sectional Bedroom Stes., Dinettes, Maple Table and 4 Chairs; Wal. Buffet and Hutch set, 6 Dining Chairs, Occ. Tables and Chairs, Windsor style Armchair. Office Desks, Executive Swivel and Office Armchairs.

**APPLIANCES:** including Gourmet Range, Deep Freeze; COLOR TV including models by Zenith, Quasar, R.C.A., Admiral. MISC. including large display Cabinet, Garden Tools, Lawn Mowers, near-new Kirby Vacuum, Exercise Bike, Guitars, Bicycles, Prints, Oil Paintings. **OVER 600 QUALITY LOTS.**

THE AUCTIONEERS AND APPRAISERS FOR VICTORIA AND VANCOUVER ISLAND

**LUNDS** AUCTIONEERS and APPRAISERS LTD. 926 Fort St., Victoria Tel. (604) 386-3308



This summer enjoy succulent FLAVOR FILLED VEGETABLES

C-I-L

**VEGETABLE GROWER**

10 - 15 - 20

Recommended by

**BERNARD MOORE**

Available at all better Garden Centre Outlets.

- Woodward Stores
- Goldstream Garden Centre
- Elk Lake Garden Centre
- Cedar Hill Nursery

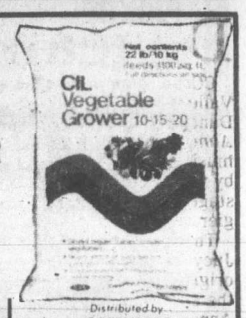


Distributed by GREENLEAF GARDEN SUPPLIES VICTORIA, B.C. 384-0578


**TENDER No. 264 — AUDIO VISUAL & E.T.V. EQUIPMENT**
**School District No. 68 (Nanaimo)**
**395 Wakesiah Avenue**
**Nanaimo, B.C.**

Sealed tenders are invited for the supply of Audio Visual and E.T.V. Equipment.

Details and Tender forms are available from Mr. L. M. Tillapaugh, Purchasing Officer (754-5521) and must be returned no later than 18 May 1979, at 12:00 NOON.

The lowest or any tender will not necessarily be accepted.

**NOTICE OF APPLICATION FOR CHANGE OF NAME**

NOTICE is hereby given that an application will be made to the Director of Vital Statistics for a change of name, pursuant to the provisions of the "Change of Name Act," by me: Kathleen Jenny Wilson, of 4384 Northridge Cres., in Victoria, in the Province of British Columbia, as follows: To change my name from Kathleen Jenny Wilson to Leslie Kathleen Wilson.

Dated this 2nd day of May, A.D. 1979.

KATHLEEN J. WILSON

**ROYAL GENERAL INSURANCE COMPANY OF CANADA — LA COMPAGNIE D'ASSURANCE ROYAL GENERAL DU CANADA**

TAKE NOTICE that Royal General Insurance Company of Canada — La Compagnie d'Assurance Royal General du Canada intends to make a petition to the Minister of Consumer and Corporate Affairs of Canada, pursuant to the Canadian and British Insurance Companies Act, for the issue of Supplementary Letters Patent to amend its instrument of incorporation by (i) changing the corporate name of the Company to The Continental Insurance company of Canada — La Compagnie d'Assurance Continental du Canada or to such other name as may be acceptable to the Minister, and (ii) changing the location of the head office of the Company from the City of Vancouver, in the Province of British Columbia, to the City of Toronto, in the Province of Ontario.

A. J. VOGEL
Secretary

April 17, 1979

**DISTRICT OF NORTH SAANICH WATER SYSTEM EXTENSION McTAVISH ROAD AND EAST SAANICH ROAD**

Quotations will be received by the undersigned until 3:00 p.m. Friday, May 25, 1979, for the installation of approximately 1000 metres of 200 mm water pipe and associated appurtenances.

Contract specifications and tender forms are available from the Municipal Hall, 1620 Mills Road, between the hours of 8:30 a.m. to 4:30 p.m. Monday through Friday for a fee of $10.00, which is non-refundable.

The lowest, or any tender will not necessarily be accepted.

L. den Boer
Director Engineering Services

**PRELIMINARY NOTICE AUCTION SALE**

**SURPLUS GOVERNMENT OF BRITISH COLUMBIA VEHICLES AND EQUIPMENT**

**APPROXIMATELY:**
5 Tandem graders, 15 trucks (½ tons, vans, 4-ton dumps, crew cabs, 4x4's, panels, 1967-1971 models). 3 1971 4-dr. sedans, 2 pickup canopies. 2 case 1½ yard loaders. 1 Fordson 4x2 tractor loader. Chain blocks and misc. motors. Portable welder and 1 Malsbury steam cleanser.
Plus misc. items.
TO BE SOLD AS IS WHERE IS.
**DATE:** Saturday, May 12, 1979, at 10:00 a.m.
**LOCATION:** Ministry of Transportation, Communications & Highways Yard, Kipp Road, Cassidy, B.C. (approx. 3 miles south of Nanaimo).
**NOTE:** Not roadworthy vehicles to be towed away only by certified towing companies. Permits to move roadworthy vehicles on the highway will be available at the sale.
**SALE TERMS:** Cash or certified cheque. Personal or company cheques not certified will be accepted only if accompanied by a letter of credit from your bank. No exceptions.
**PLUS 4% SALES TAX.**
**INFORMATION:** Nanaimo Auction Sales Industrial Division, Gary Whitmore: 753-1931

in provincial

**ESQUIMALT-PORT RENFREW**

**ELECT**

**MITCHELL, FRANK** New Democrat **X**

Campaign Offices: 802 Esquimalt Rd. 381-5813 ● 388-5016
2774 Millstream Rd. 474-2158 ● 6716 Sooke Rd. 642-4416

*authorized by the Esquimalt-Port Renfrew N.D.P. Association*



**GARDENING IS IN FULL SWING!**

BUY NOW! — PLANT NOW!

**FUCHSIAS**
140 varieties, 12,000 plants, 4" pots, each ..... 75¢
7.95 PER DOZEN

**FUCHSIAS**
1100 plants, 3½", red round pots each ..... 59¢
6.50 PER DOZEN

**DECKER'S GREENHOUSES**
2036 BAZAN BAY ROAD
Corner of Bazan Bay and Mainwaring
SUN.-WED. 8:30-6:00, THURS.-SAT. 8:30-9:00

**GAZINIA**
Can be used in place of geraniums. 4 plants per tray.
Special Price Per Tray ..... 75¢

**THUNBERGIA** and **NEPETA**
2½" pots
3 for 1.00

Real Nice Red **GERANIUMS**
4" pots. Not seedling.
each ..... 1.45
DOZEN ..... 16.50

**BEDDING PLANTS**
Standard size pack.
Each tray ..... 65¢
12 FOR ..... 7.50

- HANGING BASKETS
- NURSERY STOCK
- FLOWERING SHRUBS
- CACTUS

5-5



## Special Offer

**FOR PRIVATE PARTY CLASSIFIED ADVERTISERS**

*Use this handy coupon to place your Classified Advertisement and save money*

Name .....
Address .....
Phone No. .....
Signature .....
No. of insertions ..... Amount Enclosed $.....

**FILL OUT AND MAIL TO**
SPECIAL OFFER
Victoria Press,
P.O. Box 300,
Victoria, B.C.
V8W 2N4.

**OR**
**DELIVER IN PERSON TO**
2621 Douglas St.,
Victoria, B.C.

Your ad will run as soon as possible upon receipt of this coupon and payment or please specify consecutive dates.

**Classification Number** ..... **10 WORDS MINIMUM**

| | | | |
|---|---|---|---|
| | | | |
| | | | |
| | | | |
| | | | |
| | | | |
| | | | |

**10** Words for 1 insertion in The Daily Colonist and Victoria Times: **$1.20**
12¢ for each additional word

**10** Words for 3 insertions in The Daily Colonist and Victoria Times: **$2.85**
28¢ for each additional word

**10** Words for 6 insertions in The Daily Colonist and Victoria Times: **$4.50**
45¢ for each additional word

Victoria Press Box Charge $3.25 per month.
Replies to be mailed. Replies to be held for pickup.

*All ads must be written in regular classified style, and run on consecutive days.*

All real estate, mobile home, rental and business advertising is considered to be commercial advertising and will not qualify for this special offer.

**SEND CHEQUE or MONEY ORDER**

**— NO REFUNDS —**

**THE DAILY COLONIST AND VICTORIA TIMES**

# Namibia talks resume May 23

UNITED NATIONS (Reuter) — The United Nations General Assembly will reconvene May 23 to resume debate on the Namibia (South-West Africa) question following the failure of UN efforts to promote an independence settlement, it was announced this week.

The decision was taken on the recommendation of the UN Council for Namibia.

South African Foreign Minister Roelof (Pik) Botha has sought clarification of UN Secretary-General Kurt Waldheim's proposals to implement the settlement drafted by the five Western countries and endorsed by the 15-country UN Security Council.

ROCKWELL
Parts and Accessories
ISLAND MACHINERY LTD.
617 Chatham St.
385-5500

TOYOTA CENTRE

SPECIALLY PRICED!

Especially for you New! '79 TOYOTA PICKUP

All new for 1979 — torsion bar front suspension for better ride and handling. New styling gives more cab room and better vision. Come in for your test drive.

USED CAR VALUES

'78 LEBARON 2-DOOR
Power moon roof, air conditioning, cruise control, full power, only 20,000 km ..... $8895

'77 CELICA GT LIFTBACK
5-speed, only 19,000 miles. ..... $6295

'75 COMET 4-DOOR SEDAN
6-cylinder automatic, power steering, only 43,000 miles. ..... $3895

'74 MUSTANG
V6, 4-speed, power steering. ..... $4695

'74 PINTO 2-DOOR
Automatic, 39,000 miles. ..... $2495

'73 MAVERICK 4-DOOR
Automatic, 6-cylinder, power steering, only 32,000 miles. ..... $2995

'73 CELICA
4-speed, AM/FM radio, vinyl roof. ..... $3995

TOYOTA CENTRE
800 BLOCK YATES
381-5222
FORT AT FOUL BAY RD.
592-2471
dealer licence number D-01751A
5-7

309TH HAPPY BIRTHDAY SALE

the Bay

Last day Saturday to get in on the storewide savings

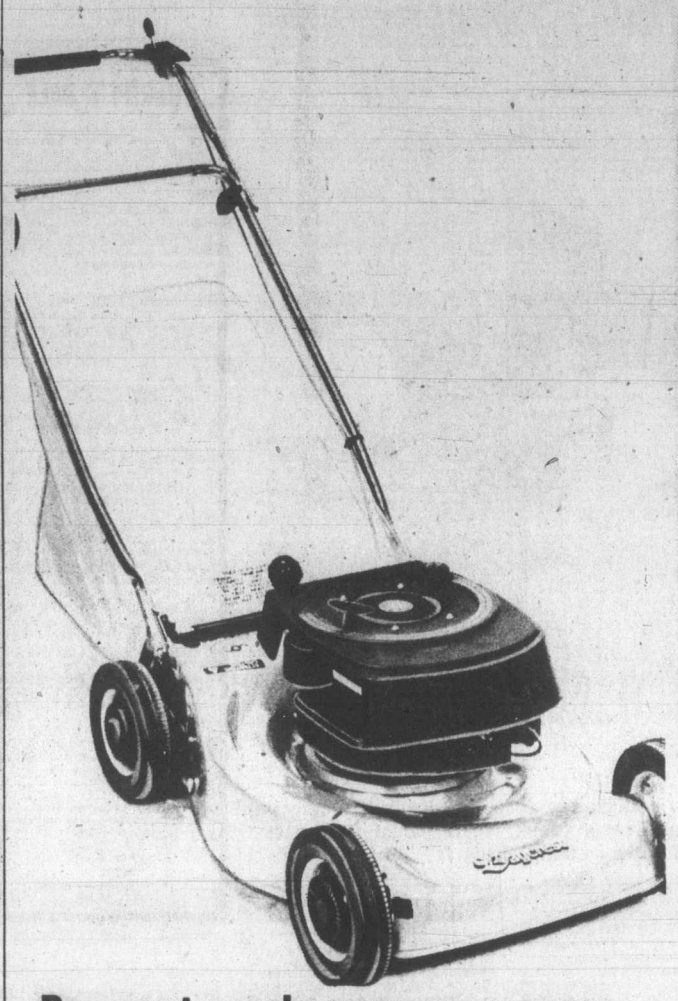

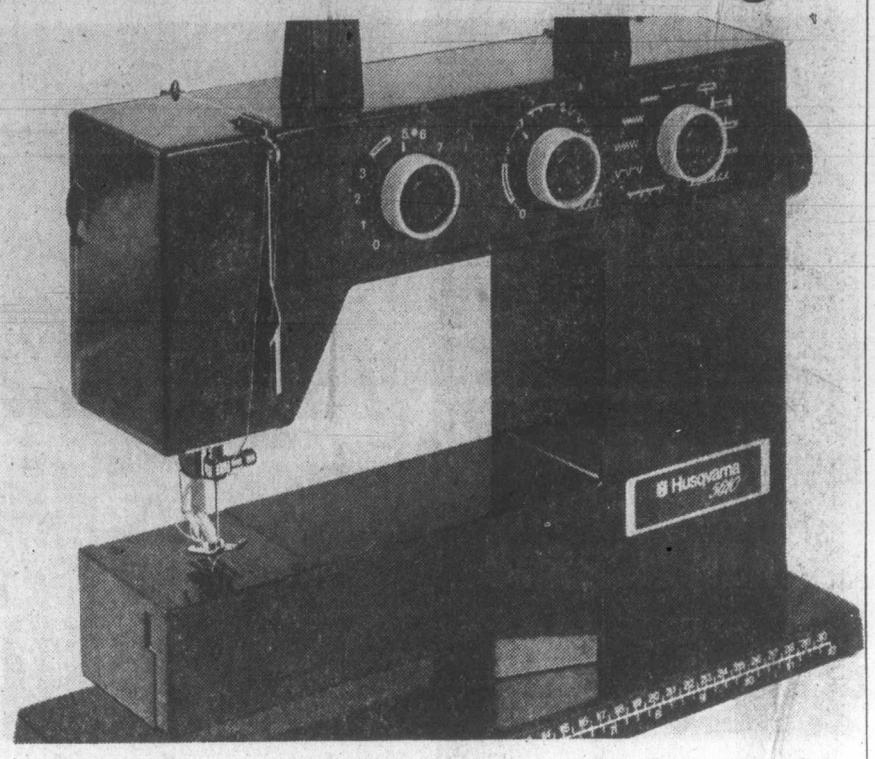

Sew and save with Vanessa, the light fantastic from Husqvarna

Clever design ideas and first-class Swedish craftsmanship have gone into this lightweight little sewing machine. Check the features: ● convenient free-arm sewing ● tri-motion stitching for super strong elastic seams ● 100% jam proof shuttle ● snap-on presser feet with adjustable pressure ● instant threading ● sleek style maroon coloured casing.

Special $499

Price in effect until May 12

Sewing Machines, Fourth Floor

Baycrest rearbagger gas mower

Reliable model 301 features a 3.5 H.P. Briggs and Stratton 4-cycle engine, vertical pull starter with engine shroud and extended oil fill and dip stick. It has fingertip throttle control, height adjusters and 20" rear discharge steel deck-cuts that are flush on both sides. Comes with radial tires, hub caps and a folding chrome-plated handle with vinyl grip. Includes heavy duty polyester rear grass catcher. Assembly required.

Special $209

Bedding plants
Vegetable and flower selection includes dianthus, carnations, tripatiens, dusty miller, tomato plants, lettuce, cabbage, and others. basket, 65¢

Vegetable plants
Choose individual containers of squash, tomato, cucumber, melon, etc. Reg. 30¢ each. Special, 3 for 65¢

All shrubs, ½ price
Our complete assortment that includes Cupressocyparis, Deodar Cedar, Picea, Mahonia, Pieris, Rhododendrons, Azaleas, and many others. While quantities last. Personal shopping only. Special, 50% off

Steer manure
Green Valley composted steer manure in 15 kg bag, reg. 3.45. Special 2.79

6-8-6 fertilizer
Green Valley all-purpose plant food in 20 kg bag, regular 7.95. Special 6.49

Fruit trees
Choice of cortland apple, pear and peach/plum. Were 5.99 each. Special 2.99

Decorative bark chips
Helps to keep down the weeds. Reg. 3.49. Special 2.99

Sulphate of ammonia
#21-0-0 supplies quick acting nitrogen to bring back discoloured lawns. 25 kg bag, regular 7.95. Special 6.49

Potting soil
40-pound bag, regular 2.25. Special 1.59

Personal shopping only, no deliveries.
Prices in effect until Saturday, May 5.
Garden Shop, 2nd Parkade Level

In Baymart men's wear . . . special savings on all you need for a new wardrobe

3-piece suits
Wool blend, 3-piece vested suit with the classic look two-button, notched lapel jacket, five-button vest and moderate flare slacks. Assorted colour checks with some plains and pinstripes. Sizes 38 to 46. Were 89.99. Special, $70

Versatile 4-piece suits
Separates of an easy-care, 100% Swedish warp knit that you can mix and match for six different looks. Ensemble includes solid colour jacket, reversible solid/check vest, solid colour slacks a check pattern slacks. Navy, brown or beige in sizes 36-46 regular with some shorts and talls available. Reg. 99.99. Special, 89.99

Polyester dress slacks
100% polyester slacks with moderate flare legs and quarter-top pockets. Assorted colour plains and fancies in broken size range. Were 9.99. Special, 7.99

Long sleeve dress shirts
You can afford to pick up several at this special low price. Polyester/cotton blend dress shirts in a great selection of colours and patterns. Assorted sizes. Were 4.99 each. Special, 3.99

Smart looking ties
Tie up your wardrobe from a selection of colours and patterns in wrinkle-free, 100% polyester. Each $4 to 6.50

Dress socks from England
Ankle length in a wool/acrylic/nylon blend. All sizes in a good assortment of colours to choose from. Were 1.89. Special, 1.39

Baymart Men's Wear, Lower Main
Prices in effect until May 12th

for dads and kids only
MOTHER'S DAY IS SUNDAY MAY 13TH

30% off Swiss 100% cotton hankies
Choose for Mom's gift from a large assortment of embroidered and lacy styles. Singles or boxed sets. Regular 1.50 to 7.50. Saturday only 1.05 to 5.25
Dress Accessories, Main Floor

Tender Tootsies
Just arrived, a super new selection of summer style strappy sandals and slip-ons in cloths and vinyls. Choose red, white, bone, blue, yellow or tan in these popular casuals. Sizes 5 to 10. Pair, $11 to $18
Fashion Accessories, Main

Flower pins
Pin a flower on Mom. Choose from a newly arrived shipment of stickpin, hair comb and lapel styles of carnations, roses, daisies, and others. All sizes in an array of summer colours. Each, 2.50 to $6
Fashion Accessories, Main

Hey kids!
Show Mom your appreciation with a Gift Pledge Card from the bay. Ask for one in the Lingerie, Dress Accessories, China and Housewares depts.

It's happening in Cosmetics
Christian Dior presents Les Rythmiques '79
See the new spring colours to enhance your eyes, lips and fingertips. Now until May 12, with your purchase of any Dior beauty product of 12.50 or more, for only $10 you can have an exclusive genuine leather evening pouch containing a palette eye shadow and trial size Dior Dior Eau de Toilette. Saturday, meet visiting beauty artist Lilly Ramseyer, and from 11:30 to 2 see the disco dance display featuring the Christian Dior Look with Elizabeth Morris and Norma Roberts.

Olympus Trip-35
It's so easy to take beautiful, sharp photos and slides with this lightweight, pocket-sized camera. Features include fully automatic zone focussing with lens opening F2.8 to F22. No batteries. Regular $119. Saturday only, 84.99

Photo album with six self-adhesive pages. Regular 2.79. Saturday only, $2
Cameras, Main Floor

Saturday specials at the Candy Counter

Jumbo Salted Peanuts
One-pound bag, reg. 1.25. Saturday only, 99¢

Cashew Peanuts
One-pound bag, reg. 5.29. Saturday only, 4.29
Candies, Main Floor

Specials on fishing gear

"Little Chief" Electric Smoker
Smokes up to 20 lbs. at one time so you can enjoy your own smoked fish, ham, bacon, duck, etc. Top loading model with aluminum exterior and steel interior operates on regular household current. Complete with 2 lbs. of Hickory flavour fuel, instructions and recipes. Reg. 49.98. Special, 39.99

Scotty Depth King Downrigger
Features non-rust parts, linecounter and comes complete with 200 ft. of 135-lb. test line. Reg. 89.95. Special, 69.99

Peetz 6-inch Trolling Reel
Long time popular wooden reel with large capacity and few moving parts. Special, 24.99

Daiwa #406 Spinning Reel
Large capacity spool holds 250 yds. of 15-lb. test line. Special, 15.99

9-ft. Daiwa Bonanza Rod
4-eyelet rod for spin casting for salmon or steelhead. Dark green. Special, 19.99

Abe and Al Flasher
No. 1 and No. 2 flashers with proven effectiveness. Reg. 4.79 each. Special, 4.19

Prices in effect until May 5
Sporting Goods, Lower Main

Use your Baycard, Master Charge or Chargex/Visa

Hudson's Bay Company

Island
109 Ingram Street
Duncan

# The Daily Colonist.

Cloudy, high 16
Weather Details on Page 2

*Vancouver Island's leading newspaper since 1858*

No. 121 — 121st Year | Victoria, British Columbia, Saturday, May 5, 1979 | 20¢ Daily, 30¢ Sunday

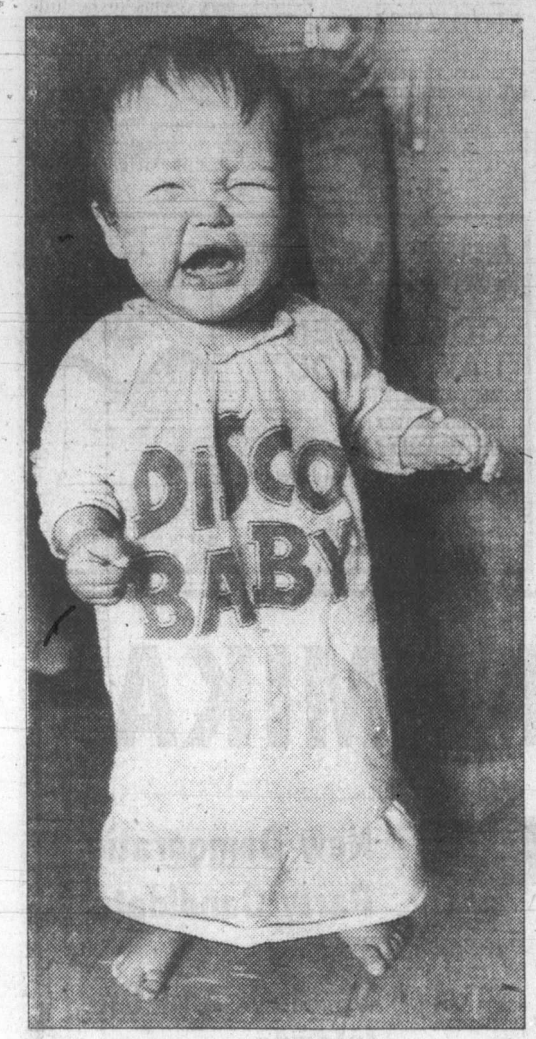


—CP

### Crying a river

Ramona Lynn Manningway, 1, is not very happy as she is photographed Friday while living in temporary lodging in Gimli, Man. The Pequis Indians had to flee their reserve two weeks ago when the Fisher River, north of Winnipeg, flooded its banks.

# John Wayne faces new cancer threat

LOS ANGELES (UPI) — Cancer has probably spread through the body of actor John Wayne and he will now have to undergo chemotherapy and other treatment with no assurance how long he may live, the UCLA Medical Centre said Friday.

Wayne underwent surgery for stomach cancer in January and a second operation was performed Wednesday for removal of an "intestinal obstruction."

A UCLA spokesman said the second operation had revealed new cancer cells in the tissue.

"The probability that cancer has spread throughout his body is now greatly increased," the spokesman said.

The spokesman said the news had been broken to Wayne and "I suspect he feels like he just fell off a horse."

"His family, including all his children, are in the room with him now. There has been no mention in any way to Mr. Wayne of how long he might have to live. But the fact that cancer cells were found in this new area is certainly not good news."

The spokesman said that Wayne had volunteered to participate in experimental cancer research projects.

"There are a number of cancer protocols numbering in the hundreds that this facility (UCLA) has to use. They will include radiation treatment, chemotherapy and drugs.

"It is strictly experimental medicine that we have to come to. We are searching for the answer to the tragic riddle of cancer.

"The treatment was suggested to him and he said, 'yes.'"

Wayne had undergone removal of a cancerous lung 15 years ago and, afterward, he proudly proclaimed that "I beat the Big C."

The spokesman said Wayne would remain in the hospital for several more weeks for further care. Chemotherapy and radiation can be administered to outpatients.

# Banned tapes discovered in drug-case jury room

Seven tape-recorded telephone conversations ruled inadmissible in a major narcotics trial in Victoria County Court somehow found their way into the jury room, Judge Peter Millward was told Friday only moments after four men were convicted.

And, in another post-trial twist, a 34-year-old American who had two charges ruled out on technical grounds and who was acquitted by the jury of the third charge, found himself facing three charges in provincial court, two of them the same as ones he faced in county court but which were removed from the jury's consideration.

The jury deliberated 19 hours and 55 minutes over three days, a record duration for deliberation in Victoria courts as far back as anyone could remember.

Found guilty of conspiracy to import marijuana last summer, importing marijuana and possession of marijuana for the purpose of trafficking were Garth Clarence Vincent Joseph Sexton, 28, of Vancouver; William Harvey Shears, 31, also known as Ronald Cecil Spurrell, of Surrey; and Richard John Andrews, 25, also known as John Mobley Doss, of Dillon, Colorado, formerly of St. John's, Newfoundland.

Frederick Charles Scott, 28, of Vancouver was acquitted of conspiracy and importing but found guilty of possession of marijuana for the purpose of trafficking.

They will be sentenced at a date yet to be set, likely later this month or in early June, possibly in Nanaimo where the judge has to be some of the time.

The American, Frank Piersanti, 34, of Chicago, whose real name is Steven Cavanaugh Manning, was acquitted of conspiracy. The charges of importing and possession of marijuana for the purpose of trafficking were ruled out by Millward who said the consent of the attorney-general of Canada was needed.

However, two hours after his acquittal on conspiracy to import marijuana, Piersanti-Manning was taken before Judge Fred Green in provincial court and charged with conspiracy to traffic in marijuana between April 1 and July 16, 1978 in the county of Nanaimo; importing marijuana between the same dates in the same county; and possession of marijuana for the purpose of trafficking in the same county on July 15. The second two charges are identical to the ones he faced in county court and which Millward ruled out because of the absence of the attorney-general of Canada's consent.

The American appeared in court under the name Piersanti, also known as Manning. He was remanded in custody to Monday for election of trial method and bail hearing.

How the inadmissible tapes got to be in the jury's room where deliberations were held was not known but Millward said it was essential that this be found out as well as what tapes were in the room.

Defence counsel William Deverell of Vancouver, representing Doss-Andrews, told Millward moments after the jury was excused and thanked for its efforts that it had just come to his attention that the jury was given equipment to play tapes and he thought that all counsel were to discuss that aspect.

Not only did the jury have the master tape with the conversations which Millward ruled admissible, said Deverell, but there were seven other conversations on tape which went into the jury room which had been ruled inadmissible.

"I don't know how it came about," said Deverell, "that evidence not properly before the jury went into the jury room."

Had he been aware of the situation earlier than he was, he would have applied for a mistrial. He said he may have further comments to make about that in court and he wondered if some investigation should be made as to how the inadmissible tapes got into the jury room.

Page 2—Four

## AIR LEADER QUITS

**Husch**
. . . .equipment policy

OTTAWA (CP) — Maj.-Gen. R. G. Husch, one of the country's top airmen, has resigned from the armed forces, partly because of the government approach to buying new equipment.

Husch, who had eight years to retirement, said Friday there were many factors in his decision to leave the forces now and the government "approach to capital acquisition is just one."

He said he was "not particularly perturbed" about the $2.3 billion new fighter plane program though informants say Husch's views on one of the contenders, the General Dynamics F-16, were part of his decision to leave. He favors the McDonnell Douglas F-18A, the other competitor.

Husch, chief of air doctrine and operations, was reluctant to talk about the reasons for his resignation. He said there were many elements including his desire for a new career in industry.

The military officer, who has served 29 years in the forces, has accepted a new job in industry and will be moving to Toronto in a few weeks. He refused to say what the job was but "it

**B.C. '79 CAMPAIGN**

● Boundaries put Comox NDP on line, Page 12.

# A 'great guy' but a mystery

Voters in the Alberni riding who prefer voting for the candidate rather than the party have got it made.

There's a candidate by the name of Joe Van Bergen who has gone to great pains not to tell the electorate what party he's running for.

So far, he has distributed two elaborate election folders, one of them in glowing red, white and blue Tory colors, showing him talking to people and doing things, but there's no mention of the party whose candidate he is.

Van Bergen has said that in both cases, it had been a printing error.

There is, however, a sign outside the town of Alberni which identifies him as the Social Credit candidate for that area, but if you don't happen to see the sign, well, you're in trouble.

The folders inform the reader that Joe is a member of the Rotary Club, that he has organized a canoe regatta and that he's generally a fine guy, but a lot of people would like to know just what party he's running for.

Included among the curious is Robert Skelly, New Democratic Party candidate for Alberni and the sitting MLA when the Legislature was dissolved.

"I'd like to know against whom I'm running. But Joe just won't tell the people."

## Envoys among hostage seizure

SAN SALVADOR (CP) — About 50 anti-government El Salvadoreans occupied the French and Costa Rican embassies Friday to press demands for release of five of their imprisoned leaders.

They took about 30 persons — including two ambassadors — hostage.

A Red Cross spokesman told Reuters news agency a policeman guarding the French Embassy was wounded.

French Consul Jean Durffaud, contacted by telephone, told The Associated Press that Ambassador Michel Donne and five Salvadorean employees are among the persons being held "as hostages" in the French Embassy.

Informed diplomatic sources said Costa Rica's ambassador, Julio Esquivel Valderde, is the other senior envoy taken hostage.

Durffaud, 54, said, "We have sent a telegram to the French government with the demands of the persons who have occupied the embassy."

# Trudeau explains about Quebec exit

CHICOUTIMI, Que. (CP) — Prime Minister Trudeau said Friday that Quebec could not vote itself out of Confederation without constitutional changes unanimously accepted by Ottawa and the other nine provinces.

The federal government has no legal right or political basis for recognizing the so-called self-determination of a province, Trudeau told a news conference in this northern Quebec community.

But he added there was nothing to say Quebec separation cannot be accomplished.

If Quebecers voted massively to leave, Trudeau said he "wouldn't be around to take part in the constitutional and international legal negotiations that would have to follow."

"I don't think English-Canada would want a French Canadian to negotiate Quebec's exit."

Trudeau was attempting to clarify statements made earlier at Baie Comeau and Hauterive where he said "someone would have to sit down with the Quebec government" if there was a clear vote for provincial independence.

**Canada CAMPAIGN '79**

●Almost half of electorate senses Liberal victory. Page 34

Asked if he would negotiate, Trudeau replied: "We will see what we'll do at the moment."

The question remained: Would Rene Levesque's Parti Quebecois government ask for independence or sovereignty-association—political independence with economic ties to Canada?

"Do you know?" he responded.

At his news conference here, Trudeau was asked how his stand differed from that of Progressive Conservative Leader Joe Clark who has raised a May 22 election controversy by saying Quebec has no right to vote itself out of the country.

Prominent Quebec Conservative candidates—MP Roch LaSalle and broadcaster Andre Payette—differ with Clark, suggesting the province has the right to determine its own future.

"Mr. Clark has no positions," Trudeau said. "I don't know what his most recent is."

He added that there is "no right of self-determination of provinces either in international law or under the Canadian constitution."

"It doesn't mean it couldn't be done, but it means you would need unanimous consent."

Trudeau said Levesque helped undermine a possible constitutional method of allowing provinces the right to negotiate themselves out of the country by refusing to accept efforts to claim Canada's underlying law—the 1867 British North America Act—from Britain with a formula for changing it at home.

Trudeau said the question of independece by Quebec should not be thought of in terms of the province but its people.

# *Pension attack irks McCarthy*

By JIM HUME
Colonist Reporter

Human Resources Minister Grace McCarthy lashed out at the federal government and the NDP Friday for deliberately misleading senior citizens on the matter of federal pension payments.

She charged that NDP Candidates throughout the province are disseminating "misleading and deceptive information . . . for political purposes and it is causing unnecessary anxiety for senior citizens."

The McCarthy statement came in the form of a press release under the name of her deputy minister John Noble, leaving the impression that Noble had suddenly stepped into the election battle. Some 30 minutes after the release had been delivered to the press, information officer Ed Gould called to clarify that the statements in the release should be attributed to McCarthy, not Noble.

"I want senior citizens to feel secure in their benefits," McCarthy said. "For this reason I am going to present the facts which can be checked and confirmed by anyone wishing to do a little accurate research."

NDP candidates have claimed as part of their current campaign that the Social Credit government has failed to pass on to senior citizens federal increases to old age security payments.

But McCarthy said Friday that the only time the federal increase was not passed

Page 2—Minister

## INSIDE TODAY

*Male pill made from cotton seed* —Page 3

*Candidates berate rights commission* —Page 10

*Special prizes for carriers* —King Fisherman, 24

*Measles sweeping across Alberta* —Page 25

*Princess renews quest for tourists* —Page 26

| | |
|---|---|
| Bridge | 37 |
| Business | 6-8 |
| Church News | 22, 23 |
| Consumer | 38 |
| Comics | 40 |
| Crossword | 36 |
| Editorials | 19-21 |
| King Fisherman | 24 |
| Letters | 5 |
| Living | 35, 36 |
| Marine Calendar | 24 |
| Medical | 37 |
| Names in the News | 39 |
| Provincial Court | 26 |
| Sports | 28-31 |

# *U.K. has 'caught up' to Asia*

Colonist wire services

Prime Minister Margaret Thatcher's two major foreign policy problems lie in southern Africa and the European Common Market, and both of those areas sent warm congratulations on her victory Friday.

The Conservative triumph in Britain brought no immediate response from Moscow, where she has been called "The New Cold War Warrior" because of her calls for strong defences against the Soviet threat.

President Carter, visiting in Des Moines, Iowa, sent her a message of congratulations, and Mrs. Indira Gandhi, former prime minister of India, welcomed the election in a cable saying:

"I'm glad that Britain has caught up with Asia as regards women at the top."

Officials at the European Community, where Thatcher has the task of remaking Britain's image, and at the North Atlantic Treaty Organization were enthusiastic about the election results.

Relations between Britain and its Common Market partners had been stormy under the Labor government. The Conservatives Party took Britain into the EC.

The new prime minister will confer with fellow Common Market leaders next month, then fly to Tokyo for the summit of industrial democracies, where she will meet President Carter.

Her most difficult foreign policy problem is Rhodesia, which illegally declared its independence of Britain and last week elected a black-ruled government that excluded the guerrilla forces of the Patriotic Front.

David Mukome, a spokesman for Rhodesian Premier-elect Abel Muzorewa, said the Conservative victory was "a significant breakthrough."

South Africa's national radio said residents of the apartheid state "are entitled to be cautiously optimistic that our relations will improve, but it would be wrong to expect a dramatic turnabout in British government policy."

The first task was to put together her first cabinet to govern Britain for the next five years.

Thatcher told reporters that she hoped to make her first cabinet appointments known by tonight. Her task, however, will not be completed before Sunday.

William Whitelaw, deputy leader of the Conservative party and a former minister of state for Northern Ireland, who acted as opposition spokesman for home affairs, is expected to be named home secretary. He was among the first to arrive at 10 Downing Street for talks with Thatcher.

Whitelaw's policies include an all-out war on crime and the general enforcement of law and order.

A likely prospect for foreign secretary, Conservative sources said, is Lord

Page 2—Britain

# New boundaries put Comox NDP on line

By PAUL De GROOT
Colonist reporter

When New Democratic Party strategists saw what realignment had done to the Comox riding, they blanched.

The strongly NDP northern part of the riding, from Campbell River on up, was gone. In its place was the more conservative Parksville-Qualicum area, combined with the Comox Valley, which incumbent New Democrat MLA Karen Sanford had lost in 1975. The combination spells trouble for Mrs. Sanford in this election: had the new boundaries existed in 1975, the riding would have gone Social Credit.

While Parksville-Qualicum and Comox-Courtenay are both bedroom communities with no major industry, a large stake in the tourist trade, and a pleasant climate along the eastern coastal plain of the Island, charges of gerrymandering carry some weight here.

**"COURTENAY** faces north," one resident says, toward Campbell River where many of its residents work, and with which it shares a regional district and community college. Parksville-Qualicum, on the other hand, faces south toward Nanaimo, or secondarily toward Port Alberni and jobs in the mills. Between the two areas, official communication and community of interest is slight.

Like it or not, the new boundaries are here, and in Thursday's election Mrs. Sanford faces the toughest challenge of her career from Socred challenger Delbert Doll, a Courtenay school teacher.

Mrs. Sanford knocked off a Socred heavyweight, former municipal affairs minister Dan Campbell, in the 1972 NDP sweep. It was a stunning victory for the former physical education teacher, who outpolled Campbell nearly 2-1.

**THEN IN** 1975, a bad year for the NDP, she held her seat by fewer than 500 votes over Socred challenger Dan Hanuse. She owes even that victory to two major factors—a split in the conservative vote and a weak Social Credit candidate.

Victor Stephens, now provincial Conservative leader, picked up 15 per cent of the vote in an aggressive, big-spending campaign. Hanuse, a Port McNeill businessman, was little known in the southern part of the riding, and came across poorly in public in the first part of the campaign. Hanuse also had problems with his constituency organization, some members of which were unhappy with the way his nomination had gone.

Those factors are missing in this campaign, and Mrs. Sanford faces an uphill battle to hold onto her seat in the new riding against a hard-running Social Credit challenger.

**THE 36-YEAR-OLD** social studies teacher, born in Hazelton, joined the Social Credit party when a student at the University of B.C. in 1962 and went on to become president of the party's provincial youth wing. In 1968 he became constituency secretary for Comox, later moving up to president. He fought off several challengers, including Hanuse, to get the nomination for this election.

Politics is Doll's life, acquaintances say. Indeed, his single-minded preoccupation with politics has won him the sobriquet "Delbert Dull" from some. He may lack charisma, but Doll has a firm grasp of Social Credit policy and election issues, and can explain them more convincingly than Premier Bennett, for instance.

A regular member of the public gallery at meetings of city councils, the regional districts and hospital boards, Doll is also building an image for himself as a diligent student of local issues.

**HE LIKES** to use the term "we" when speaking of what the government has done for the riding, and takes credit for getting government action on some local issues, particularly a long-sought 25-bed intermediate care addition in Cumberland.

Hoping to build on Stephens' 1975 popularity is Rick Kellow, a Comox alderman and credit union manager who joined the armed forces in 1949, got married in 1959, left the armed forces in 1969 and is looking for a new career in politics in 1979.

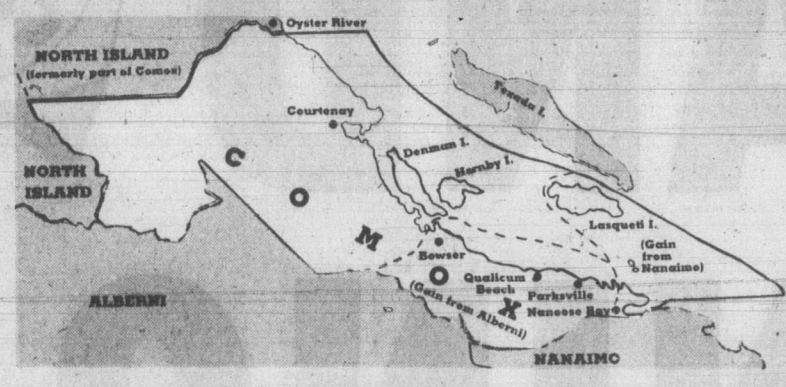


B.C. CAMPAIGN '79
COMOX

—Paul De Groot photos

**Doll**
**Social Credit**

**Sanford**
**New Democrat**

**Kellow**
**Conservative**

Kellow led the Comox aldermanic poll in 1977, and he credits Stephens' strong showing in Comox, the only poll in which Stephens came second in 1975, to the help he got from Kellow there.

Kellow takes a tough, John Wayne-like stance on government spending and regulation, with statements like "the NDP says the government should own all the land and the Socreds say you can keep it but we will tax it out of you."

**"THERE IS** no difference between the last two governments. The actual name of the thief who steals your freedom doesn't matter."

Kellow tilts hardest against regional districts and what he sees as abuse of the agricultural land reserve, primarily matters of local concern.

Kellow is not averse to taking populist positions even if they sound somewhat contradictory at times. He believes ferries should be free, even if it means higher taxes ("we pay for them anyway") and says the government should be responsible for 100 per cent of health services, although he thinks patients should still contribute toward their own care.

Local issues are important in this riding, but candidates are wary about staking out different positions on them.

**NO ONE,** for instance, is defending regional districts, which suffer from a perception that they have grown too large and powerful.

Doll believes the districts have some useful functions, but should exercise them within a smaller area. The Comox-Strathcona regional district covers more than 20,000 square kilometers, sprawling from the west coast of Vancouver Island to the peaks of the Coast Range mountains, a distance of nearly 350 kilometres. Dividing it into smaller regions with more local responsibility would improve it, Doll believes.

Sanford agrees regional districts are too large, but says Municipal Affairs Minister William Vander Zalm's suggestion for county government is questionable.

**"IT MIGHT** mean the provincial government wants to put more of the tax burden on the local taxpayer. I have seen the direction they have taken with local school taxes and am concerned that that's his intention."

Highways are another preoccupation in the riding, a legacy of the days when the North Island highway was still being built. With that out of the way, the focus has shifted to the Island highway in the riding, which is inadequate to handle the commercial and tourist traffic into the area, candidates claim.

Kellow attacks a widening project north of Qualicum which takes high-speed traffic right up to "Suicide Curve," a deceptive S-bend complicated by a rail crossing which has claimed several lives over the years.

Sanford says the government knows the problems the riding faces, and attacks the "hundreds of millions" it has committed to the Coquihalla Pass highway in the southern Interior of B.C.

**THE FIFTH** Street bridge is a burning issue in Courtenay. The two-lane bridge is the only crossing of the Courtenay River, and all traffic heading north of Courtenay, including tourists, commercial trucks, and local traffic, must cross it. Big transports which can't navigate a sharp turn in the highway just before the bridge get a straight shot at it by lumbering down the narrow main street of downtown Courtenay.

The leading alternative is a second crossing of the river at 17th Street but it would cross several acres of high-quality farm land and prevent commercial fishing boats from mooring upstream.

Since locals account for about 80 per cent of the bridge traffic, however, the commercial and tourist traffic, bound to increase significantly with the opening of the North Island Highway, still requires a bypass around Courtenay. The preferred solution is wholesale transplantation of the Island Highway to an inland route from Nanaimo to north of Campbell River, and Doll likes to leave the impression that a government MLA would get it faster than an opposition member.

**ON PROVINCIAL** issues, the differences between the candidates, particularly Doll and Mrs. Sanford, become more pronounced.

Mrs. Sanford has attacked the government's "massive sellout to foreign interests," particularly its interference with the Foreign Investment Review agency, the sale of Panco Poultry to an American firm, and the sale of the Gray Lines bus company to an American firm.

She also takes aim at government economic policies. The government dealt "a crippling blow to the economy" by raising ferry fares, insurance and health premiums, personal taxes and sales taxes in 1976, she says. The latest budget is a "one-shot" deal plainly constructed for the election, she says, quoting the Fraser Institute, an economic research organization, in suggesting the spending pace in the budget cannot be continued without substantial tax increases.

Doll responds that the Socreds had to take definite action to put the province back in shape.

**"TAXES WERE** raised because industry had lost its capacity to generate wealth. Who destroyed the economic base of government that forced us to take those steps?"

The Fraser Institute's comments are "doom and gloom" Doll says.

"I have faith in the province. We have many things going for us. To some extent optimism is its own reward: it creates its own economic climate when people are confident."

He also presents a very convincing rationale for the worth of the free BCRIC shares offer.

Doll's campaign got off to a quick start when a brochure sent out at the end of March to avoid higher postal rates landed on local doorsteps just as Premier Bennett was announcing an election.

**THE COMOX** Socreds are more united this time than in 1975, particularly behind a local candidate who comes across well in public. Doll claims a larger campaign organization than the NDP, with about 1,000 signed-up members, compared with about half that for the NDP.

Doll says several factors should work in the Socreds' favor in this election. Many Comox Valley newcomers, such as armed forces retirees who put down roots in the valley between 1972 and 1975, had never seen Social Credit in action, he said, and may have voted for a more familiar name, such as the Conservatives. This time Social Credit is better known to outsiders.

**KAREN SANFORD** decided to contest the Comox rather than North Island riding because she felt she could not meet the expectations of people in the north for an MLA who would visit them twice as often as she had in the past. In addition her home in Black Creek is located in the Comox riding.

She denies any pressure from NDP headquarters to leave North Island, a solidly NDP riding, to Colin Gabelmann, and says Gabelmann's decision to run there came after she decided to run in Comox.

In making that decision, she took upon herself the toughest choice, since as the incumbent she had an almost certain victory in North Island.

She is counting on a smooth-running campaign organization which had no problems in melding NDP workers from the north and south sections of the riding, and her good record within the constituency, to carry her in the election.

**NOT A** high-profile legislator, she gets good marks for paying attention to her constituents, which is paying off in the campaign.

Kellow is not seen as the threat that Stephens was in 1975. Stephens had a good network of professional acquaintances throughout the riding to raise funds and help with his campaign, but many of those workers have been siphoned off by the federal Conservatives, Kellow admits. His campaign organization in the south part of the riding is almost invisible.

Considering that all the candidates this time are from the north section of the riding, Sanford's incumbency should give her the advantage in the south, where her name will be most familiar to voters.

**BUT IT IS** in the north, particularly in Comox and Courtenay, which alone account for a third of the vote, that Sanford will have the most trouble.

In 1975 she came third in Comox, and lost to Hanuse in Courtenay by about 175 votes. She picked up 300 in Cumberland, but Doll thinks his work on the intermediate care centre may reduce her advantage there.

The deciding factor may still be Kellow. He claims he will build on the 15 per cent of the vote that Stephens got, and pick up about 10 per cent of the voters from each of the two major parties who want to vote against their party without voting for the opposition party. Add it up and you get a total in the low 30 per cent, which Kellow predicts the winner will have.

**THE VOTERS** didn't buy the "vote for the alternative" line in 1975, however, and the odds appear less likely that they will do so in 1979. With Kellow out of contention will be a contest between Doll and Sanford. Given the Social Credit character of the riding and Doll's appeal as an intelligent, if uninspiring, candidate, Mrs. Sanford will be hard pressed to retain her seat.


Willowdale Farm
RETAIL NURSERY
6447 West Saanich Rd.
BEDDING PLANTS Approx. 9 Plants Per Tray ... 80¢
VEGETABLE PLANTS 9 Plants Per Tray ..... 75¢
GERANIUMS 12 for $12.00 ..... ea. $1.20
IVY LEAF GERANIUMS ..... ea. $1.50
POTTING SOIL (EXCELLENT) ..... 40-lb. bag $2.50
ACRES OF EVERGREENS, SHRUBS, RHODOS, AZALEAS



THE BRADFORD EXCHANGE EST. MCMLXII
BRADFORD EXCHANGE AG
is pleased to announce that Canadian clients are now being served from offices at:
The Bradford Exchange, Ltd.
105 Vanderhoof Ave.
Toronto, Ontario
M4G 2H7
The Bradford Exchange, Ltd.
40 Pacific Court
London, Ontario
N5V 3T4
Telephone:
519-452-1990
Current quotations and daily transactions on all major limited-edition collectors' plates (inquiries and trading accounts welcome)
BRADFORD EXCHANGE AG
The World's Largest Trading Center for Collectors' Plates



There are a lot of
GOOD CARDS
In our Deck

Local news, national news, international news, background analysis, cartoons, recipes, comics, patterns, columnists, financial news, sports, health, music, gardening, entertainment, weather reports and, of course, advertising to mention just a few.

They are some of the many good reasons why over 81% of the households in the Metropolitan area pay to enjoy dependable home delivery of their Victoria Daily Newspaper. They are the same good reasons why your advertisements should be there. Inserted alongside the wealth of news stories and the advertisements of other merchants, large and small, they are welcomed into the house and read at leisure in the relaxed atmosphere of the subscriber's own home.

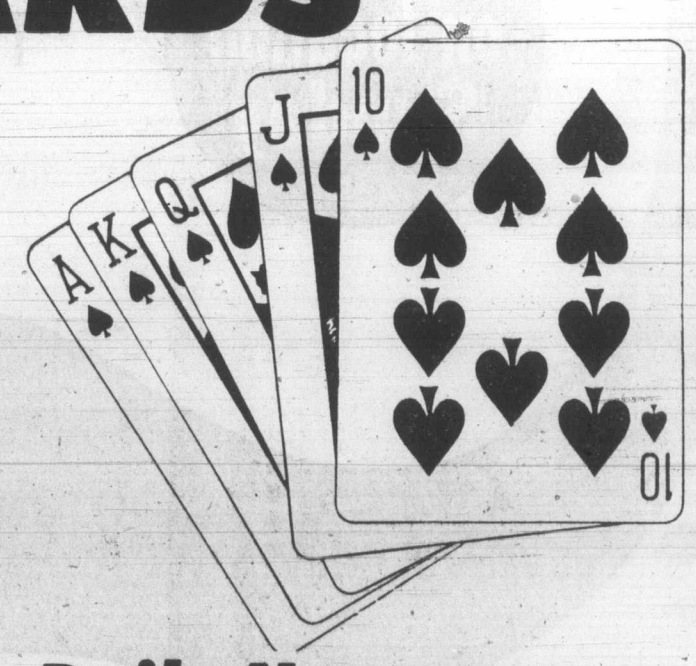

Advertise in Victoria's Daily Newspapers
The Daily Colonist —— Victoria Times



MAY IS FAMILY MONTH in Oak Bay
Recreation Oak Bay

*All-candidates meet May 14*

# Questions set for hopefuls

Four basic questions have been asked in a letter to several candidates for the federal ridings in Victoria, Esquimalt-Saanich, and Cowichan-Malahat-The Islands inviting their participation in an all-candidates' meeting at 8 p.m. Monday, May 14, at St. John's Church Hall, 1611 Quadra St.

The meeting, sponsored by Project North (Victoria), the inter-church organization working with native people for the just settlement of current issues concerning their future, asks candidates to respond to the following questions in making their introductory remarks:

Do you think that native people should be included as one of the founding nations in the current constitutional debate?

What is your understanding and position on native land claims?

What is your understanding of the James Bay and COPE settlement models?

Do you agree that these should be used as a model for native land claims?

Do you support the right of native people to negotiate land claims settlements before major development projects proceed on their land?

Following remarks on these particular issues, written and oral questions from the floor will be invited.

# Students plan service

A special student service being held under the auspices of the Inter—Varsity Christian Fellowship will be held at the Trinity Presbyterian Church Sunday at 11 a.m.

Michael Putney, provicial representative on the staff, will be the guest preacher. Students will provide musical numbers.

Victoria's I.V.C.F. is part of a world-wide fellowship which had it's origins in Cambridge University, England, in 1922 providing a positive Christian Evangelical witness in older British universities before spreading throughout the Commonwealth and United States.

# Silver Threads

**VICTORIA**

TUESDAY-FRIDAY—8:30 a.m., drop-in, cards, shuffleboard, pool, library; 9:30 arts and crafts; 11:30, lunch; 1 p.m., arts and crafts.

MONDAY—1 p.m., stamp club; 1:15, bridge; 7, whist.

TUESDAY—9 a.m., rods and reels gone fishing; 1:30 p.m., films; beginners bridge; 7:15, old time dance, members only.

WEDNESDAY—1 p.m., chess club; 1:15, singsong; 1:45, concert: May Oakman, Jim Oakman, Margaret Dolsen, Alice Syrett, Kay Lyne; 7, whist.

THURSDAY—11:30 a.m. to 1 p.m., health counselling; lunch and afternoon dance cancelled today due to Provincial election.

FRIDAY—10:30 a.m., keep fit class; 1 p.m., choral group practice, duplicate bridge; 1:15, bridge; 7, cribbage.

SATURDAY—11 a.m., drop-in, cards, shuffleboard, pool; 10:30 to 12:30, Spanish class; 1 p.m., chess club; 1:30 whist; 7, 500 card game.

SUNDAY—1 to 4 p.m., drop-ins.

Tickets are on sale for a trip to Port Alberni and the Lady Rose, June 26-29; Seattle, baseball game and salmon barbecue, July 10-12; Johnston Canyon, September 8-14; day Mystery Trip, May 17; Gulf Islands Round Trip, May 24; Salt Spring Island, May 31.

**SAANICH**

MONDAY-FRIDAY—8:30 a.m., billiards, drop-ins, shuffleboard, pingpong.

SUNDAY—2 p.m., concert orchestra practice.

MONDAY—9:30 a.m., Hampton Singers practice, ceramics; 11:45, hot lunch; 1 p.m., duplicate bridge: 7, Hampton Happy Gang practice.

TUESDAY—9 a.m., carpet bowling; 9:30, beadwork, basketry, lapidary; 10, program committee meeting; 11, Lake Cowichan Circle trip; 11:45, hot lunch; 1:15 p.m., progressive whist.

WEDNESDAY—9:30, oil painting, woodcarving, leatherwork; 10, conversational French; 11:45, hot lunch; 1 p.m., films; 2, concert, Norma McClelland Combo; 3, nurse, make appointment.

THURSDAY—9 a.m., carpet bowling; 9:30, knitting and crochet, weaving, ballpoint embroidery; 11:45, hot lunch; 1 p.m., progressive bridge; bowling at Mayfair Lanes; 1:30, oil painting; 7, bingo, everyone welcome, proceeds to furnishings fund.

FRIDAY—9 a.m., carpet bowling (beginners); 9:30, novelty class, lapidary; 11:45, hot lunch; 1:30, jacko; 7:30, progressive whist.

SATURDAY—9:30 a.m., Songmen practice; upholstery class; 1:30 p.m., cribbage, drop-ins, billiards.

Tickets on sale for: Port Alberni, Long Beach, June 12-14.

Victorian Days dinner and dance, May 16.

Volunteers needed to drive handicapped members to and from centre, 382-3151. Tea and coffee served daily at 10 a.m. and 2:30 p.m.

**SIDNEY**

MONDAY-FRIDAY—9 a.m. centre open, cards, library, billiards, morning coffee, afternoon tea.

MONDAY—10 a.m., dance for fun, billiards, quilting, decorator paints; chess; noon, lunch; 1:30, all candidates meeting; ceramics, swim club; 2, films; 7:30, bingo.

TUESDAY—9:30, lapidary; 10, serenaders practice; painting; noon, lunch; 1, whist, crochet, lapidary, painting; 7, shuffleboard and games night.

WEDNESDAY—10 a.m., novelties and rug hooking; noon, hot dinner; 1, mahjong, discussion group: Mr. Clark on Craigflower House; 2, concert: to be announced; 7, duplicate bridge.

THURSDAY—9:30, lapidary; 10, weaving, carpet bowling; noon, lunch; 1, bridge; 1:30, dressmaking; 7, crib.

FRIDAY—9:30, podiatrist; 10, beadwork, keep fit, senior ceramics, quilting; noon, lunch; 1, creative writing; 1:30, silver "t" bells practice, stretch and sew; 2, jacko; 7, evening cards.

SATURDAY-SUNDAY—Open for drop-ins 1 to 4 p.m.

Trip tickets on sale: June 7, Bellingham; June 26, Gulf Islands; June 15, annual rose show.

**ESQUIMALT**

MONDAY—Noon, lunch; 1:30 p.m. carpet bowling, oil painting.

TUESDAY—10 a.m., exercise to music, followed by free swim, art for beginners; noon, lunch, 1 p.m. chess, 1:30 p.m. carpet bowling and liquid embroidery.

WEDNESDAY—10 a.m., liquid embroidery; noon, hot lunch; 1:30 p.m., whist, sewing and novelties.

THURSDAY—10 a.m., writing workshop; noon, lunch; 1 p.m., public health nurse visits.

FRIDAY—10 a.m., ceramics (Heather Dent Studios), carpet bowling, quilting; noon, hot lunch.

Pender Island trip—tickets on sale now.

Spring fair and tea—May 17, 1-4 p.m.

# Tax men hit church

At least 63 United Church congregations have been deregistered as charities because they didn't fill out necessary Revenue Canada forms last year, *The United Church Observer* says.

The deregistering means they won't be able to issue income tax receipts to contributors. The congregations will have to apply to be registered again as charitable organizations.

The United Church wasn't the only denomination affected. Revenue Canada officials say secular charitable organizations and congregations of several denominations failed to fill out the new public information return which asks about sources of revenue and how donations are spent.


TRINITY PRESBYTERIAN CHURCH
2964 Tillicum Road at Gorge Shopping Plaza
'The friendly church Close to Motels'
INTER-VARSITY CHRISTIAN FELLOWSHIP SERVICE
11:00 A.M.
"CHRIST AND THE STUDENT WORLD"
Michael Putney
I.V.C.F. Secretary and Students
Special Musical Items
Church School All Grades
Nursery Facilities
Minister: Rev. G. D. Smith, M.A.

KNOX PRESBYTERIAN CHURCH
2964 Richmond Road
A Friendly Church That Cares
Rev. David A. Smith, B.A.
PRESBYTERY EXCHANGE SUNDAY
11 a.m.
"THE CHRISTIAN CITIZEN"
The Rev. R. C. Garvin from Port Alberni
Nursery Facilities
Church School Classes for all ages
7 p.m. Junior Youth
Visitors Most Welcome

St. Andrew's Presbyterian Church
Downtown — Douglas St. at Broughton
Ministry:
Rev. Bruce Molloy and Mrs. Chrissie Hogg
11 A.M. "DISCIPLES OR DROP-OUTS?"
Rev. D. A. Smith
(Nursery care, Church School, all Grades)
12 NOON Fellowship/Coffee Hour in Kirk Hall
7 P.M. "THE CHRISTIAN'S PRAYER"
Mrs. Chrissie Hogg
DROP IN CENTRE, Wed., 10:30 a.m.-12:30 p.m., 643 Broughton
BIBLE STUDY — Thurs. 10:45 a.m. Social Suite, Kirk Hall
8 p.m. at 68 Howe St. (386-8002)
VISITORS WELCOME

REFORMED PREACHING
Holyrood House—Saltire Room—2315 Blanshard at Bay
Rev. R. C. Harbach, Minister in the Protestant Reformed Churches
SUNDAY, 10 A.M. Preaching on the Book of Philemon
3:30 P.M. Preaching on The Apostles' Creed
Radio Ministries
SUNDAY, KLYN-FM 106.5, 9 c.m., Lynden P.R. Church; at 4 p.m. Reformed Witness Hour
SAT., KARI 550, 10:45 a.m. BIBLE TRUTH MEDITATIONS
Wednesday, Home Bible Study Class — 8 p.m.
Friday, Children's Bible Class — 7 p.m.

FIRST BAPTIST CHURCH
Quadra and North Park
11 A.M. "THE WAY AHEAD"
Communion
John A. Watson and Cecil Barner
Organist and Choir Director: Mr. John Tunstall

Holding Forth The Word of Life
Saanich Baptist Church
Royal Oak School, 4564 W. Saanich Road
10 a.m. to 12 Noon FAMILY BIBLE FELLOWSHIP
7 p.m. EVENING FELLOWSHIP HOUR
Pastor: Rev. Alex Shook, 479-0050

FRIENDSHIP BAPTIST CHURCH
Welcomes you to its
10 a.m. Worship Service and Sunday School
6 p.m. Evening Service The Pastor Speaking
at Gordon Head Rec. Centre, 1744 Feltham Rd.
Pastor: Rev. E. Kratofil, B.A., B.D. 477-8478
Affiliated with the Baptist General Conference

VICTORIA BAPTIST CHURCH
S.B.C.
3220 Cedar Hill Cedar Hill Community Centre
Bible Study 9:45 a.m.
Worship 11 a.m. 7 p.m.
Rev. Bo Brantley (Nursery Available) Phone 477-5474
"We Love, Because He First Loved Us" IN 4:19

Emmanuel
BAPTIST CHURCH
2121 CEDAR HILL CROSSROAD Tel. 592-2418
Team Pastors:
Norman Archer Lloyd Pierce
Edward Mackay Neil Parker
9:30 a.m.—YOUTH SERVICE
HENDERSON PARK PAVILION for all Young People
9:30 a.m. and 11 a.m.
"THE FEED-ME MENTALITY"
Neil Parker preaching
Sunday School Program at both services
12:15 p.m.—Communion Service
1:30 p.m.—Mustard Seed Service at 552 Pandora Ave.
"SUNDAY NIGHT AT 7"
Presenting a powerful drama entitled
PROFIT & LOSS
Performed by the celebrated Californian drama troupe
THE LAMB'S PLAYERS
Invite your friends to this deeply moving experience
Wednesday, May 9 at 7 p.m.
Special showing of the movie
"THE HIDING PLACE"
The thrilling story of Corrie Ten Boom

GREEK Orthodox Church
(Russian Synod)
For Service Times Contact:
Rev. Fr. Gleb Jensen
3801 Cadboro Bay Rd.
Phone 477-8892

CHRISTIAN APOSTOLIC CHURCH
Original Christian Doctrine
SUNDAY SERVICE & SUNDAY SCHOOL 11:00 A.M.
STUDIES IN THE SCIENCE OF LIFE Wed., 7:30 p.m.
2663 Shelbourne St., Victoria

Douglas St. Baptist
3277 Douglas St.
Pastors: Reed H. Elley
W. Jack Bingham
10:30 A.M.
"THE CERTAINTY OF FAITH"
The Lord's Supper
Reception of New Members
7:30 P.M.
"STUMBLING BLOCKS"
Studies in Romans
A friendly Evangelical Church

SAANICH COMMUNITY CHURCH
MENNONITE
990 Falmouth Road
10 A.M. FAMILY WORSHIP
Pastor: G. L. Braun 477-6111

VICTORIA EVANGELICAL LUTHERAN CHURCH
1016 Dunford — Ph. 478-7930
Divine Services 11 a.m.
Sunday School 10:15 a.m.
Adult Bible Class 10:15 a.m.
E. C. Hallstein, Vacancy Pastor
A changeless Christ for a changing world

ELK LAKE BAPTIST
The Church by the Lake
5363 Pat Bay Hwy. 652-3676
Minister Emeritus Harry Pike
Minister: J. C. A. Barton
9:30 a.m. Family Church School
10:30 a.m. Morning Worship
Communion Service
—A Warm Welcome

THE CHRISTADELPHIANS
1396 McKenzie Avenue
Great News FOR THE World
"THE BIBLE'S JEWISHNESS"
M. Shrimpton
Bible Address Sun. 7:30 p.m.
Everyone Welcome No Collections
Sunday School 9:20 a.m. Memorial Worship 11:00 a.m.

PENTECOSTAL ASSEMBLIES OF CANADA

WESTERN COMMUNITY BAPTIST CHURCH
2612 SOOKE ROAD
Sunday School 9:45 a.m. Morning Worship 11 a.m.
Pastor: Rev. Gordon Patterson, 478-2525

CHINESE PENTECOSTAL CHURCH
800 Princess
SUNDAY 9:45 a.m. Sunday School
11:00 a.m. and 7:30 p.m. Worship Services
Prayer — Wed., 7:30 p.m. Youth — Fri., 7:30 p.m.
Pastor: Rev. Steve Wong 383-3878

NORTH DOUGLAS PENTECOSTAL TABERNACLE
Douglas at Canterbury
Pastor: Rev. Harold Pendray
Visitation — Rev. Gilbert Rowland Youth — Art Henkel
9:45 A.M. Christian Education Hour
For Transportation Phone 479-1332
11 A.M. Communion Service
7 P.M. "DO THE POSSIBLE"

Glad Tidings
GOD'S WORD AS IT IS FOR MEN AS THEY ARE
PENTECOSTAL CHURCH
842 North Park Sp.
384-7633 384-0113
Pastor: E. AUSTIN — Youth: D. PENNOYER — Music G. KRAUSE
Sunday 9:45 a.m. — FAMILY BIBLE SCHOOL
● Bus Service — 595-7393 — or Church Office
11 A.M.
"IF GOD IS DEAD"
● Communion ● Missionaries
7:00 P.M.
"FAITH"
● Pastor Pennoyer ministering at both Services
● Inspiring Music and Challenging Message
Find Reality in Christ at Glad Tidings

Central
BAPTIST CHURCH
833 PANDORA AVENUE
PHONE—385-7786
PASTOR: R. D. HOLMES
Preaching Christ Crucified, Risen, and Coming Again.
★ 8:45 and 11:00 a.m.
"MARRIAGE MANAGEMENT"
Studies in I Corinthians
★ 9:50 A.M. — FAMILY BIBLE SCHOOL
With Adult Studies
THIS AFTERNOON 3:30 P.M.
INTERLUDE CONCERT
Adele Pierre — Violinist
Anne Crose — Pianist
★ 7:00 P.M.
"VICTORY IN TEMPTATION"
● Pastor Speaking
● The Witness Stand with Bill Badke
VICTORIA'S DOWNTOWN FELLOWSHIP BAPTIST CHURCH

A Family-Centered Church
479-1733
479-5214
FIRST NAZARENE
4277 QUADRA
(Supervised Nursery)
9:45 A.M.
Sunday School Classes for all ages
11 A.M.
Guest Speaker:
JOHN HOWAT
from World Vision
6 P.M.
"THE HIGHEST POWER"
KGDN-Dial 630 Sundays at 10:15 a.m.

UNITARIAN CHURCH
106 Superior Street
10:30 a.m.
"19th CENTURY IMPRESSIONISM"
Selected Slides of Impressionist Painters with a commentary by Michael Hemming.
10:30 a.m. Church School
Visitors Welcome

VICTORIA TRUTH CENTRE
1201 FORT ST.
DR. E. M. SMILEY, Minister
11 a.m.
"WHAT IS NEW ABOUT GOD"
Dr. E. M. Smiley
SUNDAY NIGHT AT 7:30
"WORDS OF TRUTH"
Senior Young People
Special Notice: The Children's Church meets every Sunday at 11 a.m. All children and Young People are lovingly welcomed.

Pastor: JOHN STONE
trinity christian centre
949 FULLERTON AVE.
383-4185
9:30 a.m. Sunday School For all Ages
11 A.M.
MORNING WORSHIP
With Communion
7 P.M.
EVENING WORSHIP
Tuesday 7 P.M. Prayer Meeting

UNITY OF VICTORIA
The Church of the "Daily Word"
AT THE
EMPRESS HOTEL
HUMBOLDT ROOM
(enter at 635 Humboldt St.)
2 SERVICES SUNDAY
9:30 A.M. & 11:00 A.M.
Church Office — 635 Humboldt St. #9 and #11
Hours: Mon.-Fri. 10-4 382-1613
MARVIN ANDERSON, Minister
Unity Church of Victoria is affiliated with Unity of Vancouver, Unity School of Christianity and DAILY WORD MAGAZINE
UNITY

Victoria Church of The Way
A NON-DENOMINATIONAL CHARISMATIC FELLOWSHIP
A Team Ministry:
PASTORS: REV BILL JOHNS and DOUG ROBERTS
MINISTERS: TED FOLLOWS and JOHN FRANCIS
EVANGELISTS: DOUGLAS KOOY and BRIAN RUUD
Join With Us
10:30 A.M.
Holy Communion
and 7:30 P.M.
Nursery provided
Meeting at LEONARDO DA VINCI CENTRE, 195 Bay St. 388-5334
DOUG KOOY, Speaking
Enjoy the Sounds of the 40-Voice Church of the Way Choir

BERACAH BIBLE CHURCH
5550 Hamsterly Rd.
Sunday Services
10 a.m., 11 a.m. and 7 p.m.
FOY L. SPIVEY, Pastor
Independent Fundamental

CHRISTIAN SCIENCE
SUNDAY SERVICE AND SUNDAY SCHOOL 10:30 A.M.
SUBJECT:
"EVERLASTING PUNISHMENT"
★
WEDNESDAY TESTIMONY MEETINGS, 8 P.M.
★
FIRST CHURCH OF CHRIST SCIENTIST
1205 Pandora at Chambers
Victoria, B.C.
Elevator, Nursery, Parking
★
Reading Room
Open Daily
1210 Broad Street
Welcome

THE SALVATION ARMY
VICTORIA CITADEL CORPS
757 Pandora Avenue
Corps Officers:
Capt. and Mrs. John Wilder
9:30 a.m. Sunday School
"Make Sunday School a Family Affair"
11:00 A.M.
Holiness Meeting
7:00 P.M.
Film: "Pilgrims Progress"
A Warm Welcome awaits you

CHRISTIAN REFORMED
at Agnes off Glanford
10:30 A.M. MORNING WORSHIP
and Sunday School
7:00 P.M. EVENING WORSHIP
Ministers: Peter W. DeBruyne and Dan R. Tigchelaar

VICTORIA ALLIANCE CHURCH
1792 Townley St.—Pastor H. Orlin Craig—Telephone 592-1821
(Across from Richmond Elementary School)
9:45 a.m. Sunday School
11 A.M.—COMMUNION SERVICE
7 P.M.—A Sunday School that children really like.
A 30 minute film. All Sunday School Personel Invited.
Everyone is Welcome

BRITISH-ISRAEL WORLD FEDERATION (CAN)
Victoria Branch
PUBLIC MEETING
Sunday Afternnon at 3 p.m.
in the Dominion Hotel, 759 Yates Street
"STUDY OF WOMEN OF THE BIBLE"
Mr. Frank Hall
Radio broadcast every Sunday 10 a.m. and 10:15 a.m. on K.A.R.I. (500)

Queens Avenue
APOSTOLIC CHURCH
(fundamental—pentecostal)
804 QUEENS AVENUE
REV. ALAN McLEAN
382-7833 or 479-3189
10 A.M. Sunday School
GUEST MINISTRIES
11 A.M. Mrs. Joyce Hollefreund
7 P.M. Communion and Water Baptism Service
TUESDAY
7 p.m. Prayer Meeting
8 p.m. Bible Study

Roll Over To 1070
GFAX 1070
THE VICTORIA AIRFORCE

The Daily Colonist.
Section Two Saturday, May 5, 1979 Page 27

# Injured boy's mother wants to warn others

CROFTON — The mother of an injured Crofton youth would like to see her son's accident serve as a warning to others.

She's warning all youngsters not to experiment with "photographers' flashpowder" (magnesium).

Ian Macdonald of 7992 York Avenue is in satisfactory condition in Chemainus General Hospital.

The 16-year-old teenager received first and second-degree burns to his face, arms and hands during the accident.

He was experimenting in his back yard with the flashpowder, attempting to obtain special effects for his four-member amateur rock group band.

Mrs. Cecelia Roach, the youth's mother, told the *Colonist* from the hospital this week that she "would like to warn all youngsters and parents about the hazards involved when experimenting with such highly explosive powder."

She said her son, "who may have a few scars left but thank God his sight is going to be okay," was experimenting with the powder when it ignited.

Mrs. Roach said her son "had previously made several attempts to light the powder, but it would not ignite."

"He then added more and more powder, and suddenly it ignited and blew up right in his face.

"The burns would probably have been much worse if he had not had the presence of mind to roll himself in the grass to put the flames out."

She also said the powder should not be so easily available to youngsters.

Mrs. Roach added that parents should be cautioned against having their children experiment with the flash powder.

Mrs. Roach recalled that "when I saw what had happened to Ian, I rushed him in the car to the B.C. Forest Products Crofton mill."

"They have a very good first aid station there. They called the ambulance and he was in the hospital within minutes.

"Ian is expected to be in hospital for at least a week, maybe more, but we are not sure about the use of his right hand, which was badly burned.

"We're just thankful he still has his eyesight," Mrs. Roach said.

Meanwhile, local pharmacists and photo suppliers say the powder's main ingredient, magenesium, is not normally a drugstore chemical, is not readily available and is no longer in general use by photographers.

The most likely sources of the powder, they added, are school science labs and children's chemistry sets.

## Musical visits Duncan

COURTENAY — Comox Valley Choristers will be in Duncan today to present *Anne of Green Gables*, a musical production directed by well-known musician and stage director Beryl Regier.

The musical adaptation of Lucy Maud Montgomery's original story is based upon the delightful imaginings of Anne. It has entertained sell-out crowds annually at Prince Edward Island's Charlottetown Festival.

The music is catchy and the story will bring both laughter and tears.

The musical has just concluded a successful six-night run in Courtenay and on May 5 will open in the Cowichan Theatre at 8 p.m.

Previously Co-Val has presented successful shows of *Sound of Music* and *Li'l Abner* both in Courtenay and at the McPherson Playhouse in Victoria.

Popular actor Sid Williams plays the lead role of Matthey Cuthbert. Williams entertained for many years at Barkerville and was B.C.'s Century Sam. He is supported by Sheila Griffiths as Anne and Jean Bircham as Marilla.

## Island parley

COMOX — The general meeting of the Association of Vancouver Island Municipalities is being held here today. It began Friday.

Mayor George Piercy of Comox is president of the AVIM.

The convention is put on jointly by the municipalities of Courtenay and Cumberland.

The AVIM is the united voice of all the municipalities and regional districts on Vancouver Island. There are 40 member municipalities and some 250 delegates will be in the Comox Valley for the meeting.

Courtenay-Comox Chamber of Commerce has provided visitor kits for each delegate.

At the business sessions resolutions submitted by participating members will be debated. In addition there will be speakers, including Norman Olsen, president of B.C. Hydro. He will speak on energy needs for the island.

Jack Welsh, a Courtenay lawyer, will speak on developing areas of municipal liability.

—Bob Orrick photo

*Island quilters pay attention during Parksville get-together*

## Big quilters' workshop was thoroughly enjoyed

In what was believed to be the first-ever quilters' workshop held on Vancouver Island, more than 40 students of the art assembled in Parksville to join Flo Conconi and her Quilt House Quilters in two days of sharing training and experiences.

Several months in the planning stage, the two-day gathering drew such comments as "excellent," "thoroughly enjoyed it," "learned a great deal," and similar plaudits.

Format for the symposium included dividing the entrants into two groups, then rotating them through classes including basics of quilting, applique, quilting design and drafting, biscuit and reversible pocket quilting, quilting stitches, quilt bindings and small quilting projects such as cathedral window and crazy patch with embroidery.

Instructors, in addition to Flo Conconi, included June Moilliet, Joan Arial and Karen Lafferty.

The remaining members of Parksville's Quilt House Quilters assisted by conducting Saturday forenoon registration, ensuring sufficient quilting material was available and serving coffee and tea during the recesses.

Each quilter was asked to complete a questionnaire indicating what each felt should or should not be included in any future workshop.

The majority agreed that another gathering should be held, somewhere in the mid-Island region, and that once or twice a year would be the right timing.

Highlights of the show-and-tell portion of the meeting included the presentation by a visiting quilter of a 100-year-old quilt.

Another displayed a quilt made of ties worn by her father, now deceased, and given to the quilter's mother in memory of the late husband.

And from Campbell River, that community's United Church women's group showed a wall-hanging depicting various church symbols.

One thought that came through loud and clear was that a Vancouver Island quilters' guild should be formed; some even volunteered their services to assist in setting one up.

Quilting, yesterday a necessity for pioneer women, is today an expanding art form that has practical applications.

## Praise time for Douglas

CROFTON — Nanaimo-Cowichan-The Islands federal New Democratic Party MP Tommy Douglas, now retiring from active political life, was eulogized by speakers and public at an appreciation night held recently in Crofton.

The 75-year-old Douglas was praised and thanked for his 44 years of service and received many standing ovations from about 250 persons attending the banquet in Crofton's new community hall.

Several speakers including Alan Hussey, Joyce Nash, Barbara Wallace, Cowichan-Malahat NDP MLA, and NDP federal hopeful Jim Manly, praised Douglas.

Manly said: "Tommy was working for the party and the people of this country when planes still had outdoor toilets."

MLA Wallace said that "Tommy, although at one time head of the New Democratic Party and premier of a province, was still a most down-to-earth character."

She said Douglas had advocated the control of oil in Canada 10 years ago.

"Now Trudeau is using this in his re-election campaign."

Referring to his past record, Douglas said he was re-elected to provincial politics in 1960 for the fifth time and it was the fifth time he led the party to victory.

Douglas said it had been a great privilege to have worked with all the people "to begin to bring about a better life for all the Canadian people."

He said in 1933 there was no universal old age pension, no family allowance, Canada Pension Plan, hospital insurance, Medicare, Canada Assistance Act, wheat board, or transference of payments.

He warned people about being too complacent.

"No battle is ever won forever. The forces of evil and greed will try to overcome. We need internal vigilance to combat this."

He said this last year alone "we have seen the beginning of the destruction of medicare."

"What we have to do now is start working on the prevention of illness rather than patching up the sick afterwards. This is the new great battle," he said.

## 'Misleading' advertising flayed

COURTENAY — The New Democratic party has been blasted by Social Credit candidate Delbert Doll for "misleading" advertising.

A newspaper graph showed the NDP creating about 240,000 jobs in three years and the Socreds creating about 100,000 jobs in three years.

Doll, a provincial candidate in the May 10 election, says the graph is misleading on two points. First, visually, the graph starts at 60,000 instead of zero and leaves the impression the NDP did twice as much as the Socreds.

Secondly, he said, the two time periods are not the same. The NDP term was three years and four months while the Socred term, up to September, 1978, was two years and eight months.

"What the ad does not say, Doll argues, "is the year-by- year picture of job creation."

He said from 1972 to 1974 there was 108,000 jobs created as the NDP coasted on the good economy left by Social Credit. But in 1975, the NDP policies "hit home" and only 32,000 jobs were created that year.

Doll also said under NDP unemployment rose sharply, In 1975, 6.2 per cent of the work force was unemployed, a total of 65,000. In 1975 the figure rose to 8.5 per cent or 94,000, an increase of 29,000, but Doll said, since then, Social Credit has been able to reduce unemployment to 8.2 per cent.

The ad slso dealt with mining output, real income and bankruptcies.

In regard to the mining output, Doll said the ad did not specify what was being measured.

Referring to a graph on real income, Doll again pointed out it ignores actual time spans, the difference between three years and four months and two years and eight months.

Bankruptcies, Doll said, are a normal part of the business cycle. It is "a weeding-out process," the Socred candidate said.

He asked. "What is the full story?"

According to Doll's figures, between 1973 and '75, there were 29,435 incorporations, 616 failed for a net increase of 28,819. Between 1976 and '78 there were 40,799 incorporations, 1,144 failed for a net increase of 39,635.

He said of more interest is the number of companies incorporated in March, 1979, which was 1,500, over 300 more then the total number of bankruptcies in the last three years.

The NDP ad is headed "you judge" and Doll said: "We find them guilty. Guilty of misrepresentation, guilty of inaccuracies, guilty of deception, guilty of pretending to be economic leaders."

*Tofino meeting packed*

# Fish-crunch backlash brings howls

Colonist Correspondent

TOFINO — Provincial fish plant licensing regulations to freeze construction of new fish-processing plants in B.C. until existing plants operate at full capacity were overwhelmingly demanded at a public meeting attended by one-third of the community.

About 200 of the village's 612 residents voiced concerns this week about the winding down and possible closure of the U.S.-owned Canadian Fishing Co. plant here — Tofino's largest employer which Mayor Penny Barr, who chaired the meeting, said accounted for 15 per cent of the municipal and 22 per cent of the school tax load.

The company has served notice it is "phasing down" the plant, which was originally built with the aid of a huge federal subsidy.

It employed 50 shore workers during this year's herring season, instead of the normal 400.

The shorewworkers, member of the United Fishermen and Allied Workers Union, presented a 562-name petition to each of the seven federal and provincial candidates attending the municipality-called meeting, demanding "immediate action to see that the Tofino fish plant either remains viable or increases its operations to provide stable year-round employment.

Only Socred Joe Van Bergen failed to attend the meeting in Tofino, which is part of the Alberni provincial and Nanaimo-Alberni federal ridings.

The petition, which included signatures from the nearby Ahousat and Opitsit Indian reserves, which depend largely on fishing for their livelihood, said: "No valid reasons exist to warrant scaling down or suspension of operations."

The villagers called for a federal ban of factory processing ships off Canada's 200-mile limit until existing shore-based processing plants are operating at full capacity.

Opposing new federal fisheries regulations which allow the export of unprocessed fish, they called for the government takeover of the Canadian Fishing Co. plant to secure jobs or a reduction in unemployment insurance job-time requirements to allow shoreworkers full unemployment benefits.

A strong federal policy to restrict foreign fishing off Canadian waters and new regulations to protect fish stocks were also demanded.

Shoreworker Pat Douglas said a reason Canadian Fishing Co. was not prospering here was because the company paid poor prices and didn't provide ample fishboat tie-up facilities.

"That's why fishermen are not selling to Canadian Fish," she charged.

The former parliamentary secretary to Fisheries Minister Romeo LeBlanc, Hugh Anderson (Nanaimo-Alberni), told the villagers that declining fish stocks and not foreign control or fisheries regulations were to blame for problems facing the West Coast fishery.

Canadian Fishing Co.operations in Tofino will swing into full operation once shrimp, herring and other vital fish stocks are replenished, he said.

No company spokesman was at the meeting.

Anderson said the recently-signed internatinal fishing agreement between the U.S. and Canada will bring the harvesting of bottom fish previously not commercially sought-after by Canadian fishermen.

Frank Cox, a UFAWU Vancouver Island spokesman, said the agreement was signed despite the "unanimous" opposition of the West Coast fishing industry.

Federal Tory candidate Scott van Alstine, a Nanaimo lawyer, said he favors the establishment of a new federal department—a West Coast ministry of fisheries.

He joined Anderson and federal and provincial New Democratic party candidates in calling for more federal research funds to maintain fish stocks and protect the environment.

Anderson argued current federal fishing policy and regulations were set on the advice of fisheries scientists and industry experts.

But federal NDP candidate Ted Miller disputed Anderson's claims.

Miller, a Nanaimo school teacher with a degree in biology, said federal fisheries biologists are upset—with many quitting—because the federal government refuses to follow their recommendations.

Robert Skelly (NDP-Alberni), the provincial opposition environment critic, called on tighter fish-processing and factory ship licensing and said a provincial NDP government would impose restrictions to maintain employment at existing processing plants before allowing new plants.

Skelly blasted the federal and provincial governments for refusing to prosecute environmental violations which destroy spawning grounds.

He said regulations are needed to restrict the rapid growth of the seiner fleet in order to protect the gillnet and troller fleets, which are the backbone of small fishing communities such as Tofino along the west coast of the IslaND.

Bob Cole, reading a prepared statement by Joe Van Bergen, said he couldn't accurately comment on the Tofino and B.C. fishery situation until more studies have been made.

Free enterprise is the best policeman of the industry and artificial government set regulations won't work, said Cole, the only political spokesman whose comments were laughed at by the overflow crowd at the Wickaninnish elementary school.

## College gets garden

NANAIMO — The new Japanese Garden at Malaspina College has been formally handed over to college board chairman Beryl Bennett by Osamu Hashimoto, Tamagawa University's director of international education.

Hashimoto, who had made a special journey from Tokyo to Nanaimo for the occasion, brought greetings from Tamagawa president Dr. Tetsuro Obara, in which he emphasized the strength of the links between the two institutions.

"It is our dearest wish," he said, "that this garden shall become a living symbol of fellowship and goodwill between Tamagawa and Malaspina. It is our intention that the garden will serve as a place of recreation and relaxation for both college students and the people of Nanaimo."

The garden, located beside the art building, was constructed by a Vancouver based firm of landscape gardeners and includes a Japanese style tea house and a pool spanned by a bridge which Dr. Obara says stands for the "bridge of communication which has enabled our understanding and friendship to grow."

"It is our earnest hope," he added, "that this symbolic bridge will serve us well and that our future efforts will be rewarded with an even greater depth of friendship and understanding."

The association between Malaspina and Tamagawa dates back to 1976 and Tamagawa now owns farm acreage in the Cedar area south of Nanaimo. Plans for the future of the site have still to be announced but the expectation is that it will be used for agricultural research projects.

The college has also played host to a number of Tamagawa students, both as full-time students and for a summer home stay program where they lived with local families and came to Malaspina each day.

# Around the Island

## Manor blameless, jury urges tighter entry

By JIM GIBSON
Colonist reporter

A 92-year-old woman, one of two women wearing restraining belts found dead by their beds Easter morning at Oak Bay Manor, died a natural death from undetermined causes, a coroner's jury decided Thursday night.

No blame was attached in the death of Millicent Steele.

The jury recommended that there be "some tightening of restrictions as to the type of patient who is admitted to such a facility as Oak Bay Manor.

"It was our general feeling that the lady had need of more close attention in perhaps something other than what we regard as a rest home since we are assured the Oak Bay Manor is not really a hospital," said jury foreman Helen Haslam.

W.B. White, counsel for D.B. Cook Corp., owner of the manor, questioned the recommendation, indicating it was contradictory in that it ruled a natural death and then supplied a recomendation that might appear it was implying some sort of blame. White said he was afraid of the possible headlines in the morning paper as result of the jury's ruling.

White's concern brought a reply from Mrs. Haslam, who said the jury was not nearly so concerned with the morning headlines as avoiding "seeing headlines like that a month from now."

Coroner Edmond Jorre de St. Jorre said he could do nothing about the jury's verdict as White had waited until after he had polled the jury, ostensibly bringing the inquest to a conclusion. St. Jorre added he could see nothing contradictory about the findings.

Both the Steele inquest and that of Florence Scarth, 95, which ended Monday night with a verdict of accidental death, were concluded without testimony from the person or persons who placed the restraining belts, ordered by doctors to keep them from wandering at night, upon the two physically and mentally failing women the night before their deaths.

Both inquests heard testimony concerning the inhuman aspect and potential health problems of tying patients too tightly in restraining jackets. Other testimony referred to the restraints as being more deterrent than foolproof in controlling patients. Both inquests were told that while there were risks involved in using restraints, there were greater risks in allowing patients to fall out of bed.

Testimony in the Steele inquest included Manor staff saying there was no policy of formal demonstration of the application of the restraining jackets but it was later countered by testimony that there were on-going classes at the Manor which among other things included the correct procedure for putting on the jackets. This procedure was described as straight-forward.

St. Jorre told this reporter during a break in the proceedings that it had not occurred to him to have testimony at either inquest from whoever put on the restraints. Investigating officers usually supply coroners with the needed witnesses, he said.

Oak Bay Sgt. W.B. Moyes said in an interview he didn't think testimony from the person or persons attaching the belt was really important to the inquest.

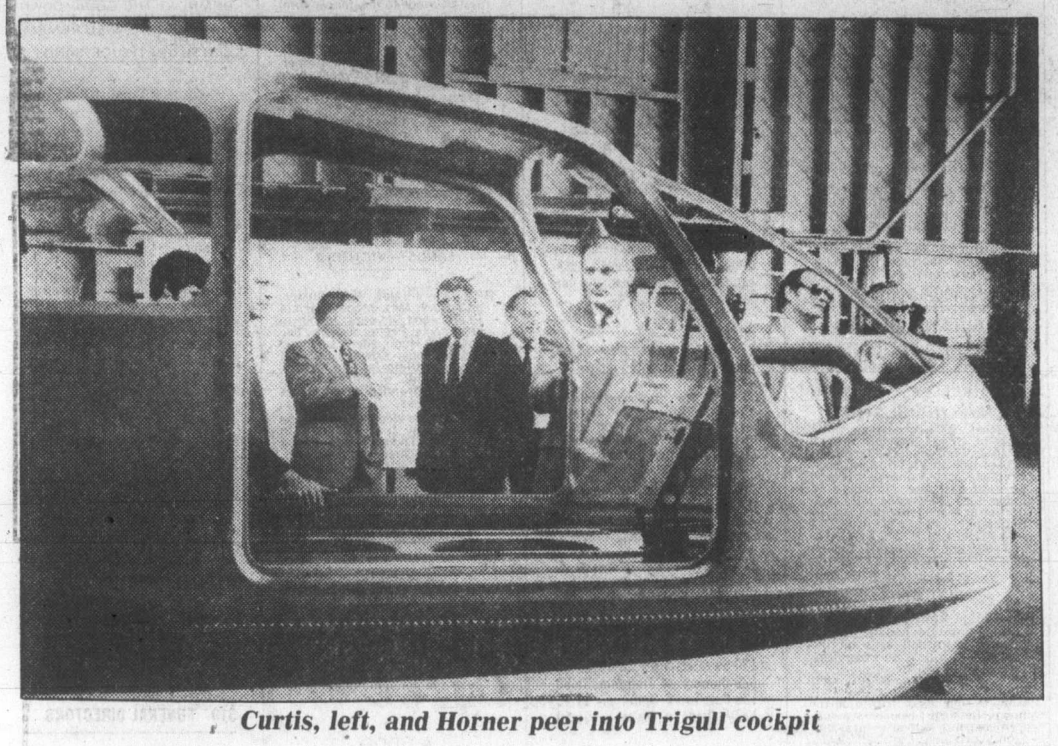

*Curtis, left, and Horner peer into Trigull cockpit*

## Feds put $3 million into aircraft plant

Sidney's aircraft industry got yet another boost Thursday with the announcement that federal funding has been made available to construct a 103,000-square-foot assembly plant for Trident Aircraft Ltd.

Trident is in the preliminary stage leading to the production of six-seat Trigull amphibian aircraft, expected to sell in the export market for $120,000 each.

Federal and provincial officials were on hand at Pat Bay Airport to say that $2.9 million of federal money is to be turned over to the provincial crown corporation B.C. Development Corp. to build assembly areas and other workshops at an airport site.

Trident will lease the factory at rates designed to save the company $1.8 million over the five-year term of the loan.

The funding, announced by federal Industry, Trade and Commerce Minister Jack Horner on behalf of Marcel Lessard, minister of Regional Economic Expansion, comes to B.C. in an unique manner. The funds will be provided through the Advance Factory Space Program of the Canada-B.C. Industrial Development Subsidiary Agreement (IDSA).

The two levels of government approved the assistance even though the project is not located in the target area designated for purposes of the IDSA. However, this is possible when the project is deemed to be of exceptional significance to the attainment of the agreement's objectives, officials said.

Without the new plant, Trident would have had to sub-contract for much of the manufacture of components for the plane to be done elsewhere, mostly outside of Canada and at a loss of a considerable number of jobs and production at the Sidney plant.

Hugh Curtis, MLA for the area and representing Economic Development Minister Don Phillips at the announcement, said the plant will employ 250 people when the peak production stage is reached sometime in 1981. Annual payroll is expected to be about $4 million.

Horner pointed out that in addition to this aid from the federal government, Trident has received $8 million in loans and contributions under the Enterprise Development Program, part of his department.

Others assisting are Grumman Aerospace Corp, the Federal Business Development Bank and local private investors.

**B.C. CAMPAIGN '79**

ESQUIMALT-PORT RENFREW

## *Bursts of applause, laughter in the west*

By DON COLLINS
Colonist reporter

The subjects ranged from local goats to Rene Levesque.

One candidate was applauded because he was actually able to talk, another for pointing out that he could talk without his glasses.

There were no world or ntional problems solved, although the thought of separatism western style won a little whooping approval.

It's the kind of stuff all-candidate meetings are made of in the rugged outer fringes of Victoria—especially when they concern six men—three of them independents—battling each other for one available seat in Thursday's provincial election.

Facing an audience of about 100 in Langford Friday night in the quest for election in Esquimalt-Port Renfrew were Lyle Kahl (Social Credit), Frank Mitchell (NDP), Bill Langlois (Conservative), Douglas Christie (Western Independence Party), and just plain independents Don Stansall and Wayne Williams.

Williams drew a burst of applause from a sympathetic crowd when he drew a blank spot and said he was nervous.

He hadn't spoken much, he admitted. "The first time was at my own wedding."

Mitchell said he couldn't see any printed matter without his glasses, then won a portion of the crowd over by pointing out that a man should be able to speak with conviction on those things he believes in.

He highlighted the NDP policies, claiming that B.C. could not "stand back forever" and watch its resources shipped to other lands for development when there were so many people in need of jobs at home.

Langlois call the B.C. Resources Investment Corporation shares giveaway "the biggest flim-flam in the history of our province."

Stressing the need for an independent west, Christie, a lawyer, said westerners were paying dearly in taxes to "protect Ontario and Quebec." It was, he said, a give and take situation—"we give, they take."

Kahl stressed government accomplishments in the health field, including plans for the Helmcken Road Hospital. He found himself doing battle with a small jeering section after pointing out that extra financial aid had been given to hard-pressed Royal Jubilee Hospital.

"Why so late?" someone shouted.

He was almost drowned out by detractors when he tried to say it had taken a long time to clean up the mess left by the former NDP government.

Stansall said he opposes regional boards, but doesn't think they should be removed without a vote from the people.

When all candidates were asked what connections, if any, they might have with developers, Christie said he had 31 acres of rocky land that didn't appear good for anything but his goats.

"I've given up the development—but I think the goats are still there," he said, drawing laughter.

On the question of separation, Mitchell said he was attracted by the style of Christie, but added: "There's no way I can support him or Rene Levesque."

"I might point out that I didn't ask for your support," quipped Christie.

### Election datebook

The Capital Region Tenants Association is sponsoring an all-candidates meeting at 2 p.m. Saturday in the Elks Hall, 732 Cormorant Street. Candidates are expected to express their views on rental matters and low cost housing.

•

The New Democrats are promising plenty of musical hot air at the Memorial Arena Sunday night.

It's being billed as Dave Barrett and Friends and among Barrett's friends are some entertainers who have donated their time for the NDP cause.

Co-hosting the political rally are CBC personalities Bruno Gerussi and Terry David Mulligan. The music talent includes Susan Jacks, Bim, Ladies in Lights, The Bill Sample Trio, Jim Byrnes, Al Foreman, Barry Healey and 93-year-old vaudevillian George Clarke.

Although Barrett will speak, none of the local NDP candidates is expected to utter a word. Incumbent Charles Barber has promised he won't try to play the piano.

There is to be no admission charge but a collection will be taken to offset expenses of local candidates.

•

Federal candidates from Victoria, Esquimalt-Saanich and Cowichan-Malahat-the Islands have been invited to an all-candidates meeting at 7:30 p.m. May 15 at the Union Centre to be questioned by members of the Public Service Alliance of Canada on their views on public sector employees.

SAANICH-AND-THE-ISLANDS

## *Sidney Island future in B.C. crystal ball?*

By PAUL BENNETT
Colonist reporter

The purchase of Sidney Island by the provincial government may be imminent.

Hugh Curtis, provincial secretary and minister of government services, told an all-candidates meeting in Saanich Thursday night that he was "prohibited from answering" a question from a member of the audience on the island's future.

"I hope you will understand" what that means, he told the questioner, who had asked why the Social Credit cabinet had overruled a deal to buy the island for a park.

"It is not necessary for a candidate to speak of resuming negotiations to purchase the island, beyond that, while I would like to very much, I am prohibited to go . . .

"Perhaps you will not shake your head at some point in the future."

Earlier, the New Democratic Party John Mika and Conservative John Green both pledged they would work toward the island being bought for a provincial park.

Mika added the NDP believed it could be obtained from the owner, Jack Todd, for less than the $2.5 million price negotiated by cabinet minister Sam Bawlf two years ago.

About 250 people, many of them non committed, attended the candidates' meeting, sponsored by the Cordova Bay Community Association. There were a few catcalls and some jeering of both Curtis and Mika by supporters of their opponents, but it was generally genteel.

In opening statements, Green reiterated his party's pledge to eliminate the sales tax the day it took office and said provincial education taxes would follow as soon as practicable.

He believed the effect of those two tax cuts would stimulate the economy in such a way that most of the lost revenues would be returned to the government in other taxes.

"We don't believe, as the other two parties do, that governments can create jobs. All they do is destroy jobs by stifling business."

After talking about his record as mayor and cabinet minister, Curtis said the sales tax took in an estimated one-eighth of all provincial revenues and he added Tory policy was to replace it with municipal sales taxes.

Mika responded to a public challenge by Curtis to state his position on land ownership and the essential services act by saying he believed in every individual's right to own his own home, and said when essential services had been disrupted under the Barrett government, the Legislature was convened to send the disputants back.

"What about those driven from their homes under Social Credit taxes and other policies of the government?" he asked.

Mika said if elected he would press for another community recreation centre to serve northern and central Saanich, which might help combat vandalism.

The candidates fielded a variety of questions from the audience ranging from nuclear power to distribution of lottery funds and the quality of education.

## *CITY WON'T BAN LEG-HOLD TRAP*

A proposal that leg-hold and other cruel traps be banned in Victoria was received and filed Thursday by Victoria's committee A.

The Association for the Protection of Fur-Bearing Animals said in the letter that a cat was caught recently in a leg-hold trap in the Rockland Avenue area.

Association director Val Gislason of Victoria said in the letter these traps could just as easily catch a child.

She said the districts of North Vancouver, Powell River and North Cowichan recently banned the use of leg-hold traps and snares.

If nuisance fur-bearing animals do cause a problem within Victoria city limits, she said, the fish and wildlife branch could be requested to trap the animal in a safe box trap. The animal could then be released unharmed.

### Rights group branded as bigoted

## *Minorities call for new commission*

About 100 people from Victoria minority groups at an emotion-charged public meeting Thursday called for the resignation of the B.C. Human Rights Commission.

The non-partisan meeting at the Unitarian church hall on Superior Street was sponsored by a coalition of minority groups representing old people, women, blacks, Indo-Canadians, Jews, native Indians, and men and women in the gay community.

People at the meeting also called for the appointment of a new commission with positive attitudes about human rights.

At the conclusion of the 2½-hour meeting a resolution was adopted to form an ongoing committee to make recommendations to aid government in the promotion of human rights.

This committee would act as a human rights study group in the province.

People also agreed to form a support network, and some of the speakers at the meeting said the present Human Rights Commission made them afraid for their rights.

"I'm not concerned. I'm scared. I'm really scared . . . and that's why I'm here tonight," said Rhoda Kaellis, speaking as a woman and a Jew.

Kaellis also said, to sustained applause from the audience, "Bigotry ranges from jokes to genocide. Jokes may be where it starts. Jokes have the same seeds and same roots.

"These people on the commission are official bigots. They are officially appointed bigots, appointed by our government."

Two commission members, Doug Mowat and Harry Crosby, were at the meeting.

Although neither identified himself at the outset, Mowat went to the speakers' podium and spoke as a member of a paraplegic association who had been discriminated against.

At the end of his speech, Mowat then identified himself as a commissioner and said he was "shocked" that people had called the entire commission bigoted.

Mowat evaded several questions from the audience and some people said they were angered by his attitude. Crosby did not speak.

Mowat was also criticized by the audience for not resigning in protest and allowing commission members who were negative about human rights to dominate the commission.

Some people said it took courage for Mowat to speak to the meeting, but the honorable thing to do was for the entire commission to resign.

Mowat would not answer a question from a man who wanted to know if he was willing to say publicly that the commission would not encroach on the Human Rights Branch, which is separate.

At one point Mowat criticized feminist Norrie Preston for her comment that an April 3 commission meeting was like a boys' locker room.

When Mrs. Preston stood up to challenge his remark, the chairman of the meeting, her husband Frank Preston, said there was another speaker before her.

Mowat shouted, "Who's the boss of the household?"

Mowat was then criticized by several people for the attitude behind his comment.

A man in the audience said to Mowat, "You're still acting like this is all a joke. It's not."

A woman said from the rear of the room, "That joke you made is not funny. It's noxious."

Another man told Mowat: "You're aware in some areas but not in other areas."

Final
TELEPHONE
383-4111
CLASSIFIED
386-2121

# The Daily Colonist.

Cloudy, high 16
Weather Details on Page 2

*Vancouver Island's leading newspaper since 1858*

No. 121 — 121st Year | Victoria, British Columbia, Saturday, May 5, 1979 | ***** | 20¢ Daily, 30¢ Sunday

—CP

### *Crying a river*

Ramona Lynn Manningway, 1, is not very happy as she is photographed Friday while living in temporary lodging in Gimli, Man. The Pequis Indians had to flee their reserve two weeks ago when the Fisher River, north of Winnipeg, flooded its banks.

# John Wayne faces new cancer threat

LOS ANGELES (UPI) — Cancer has probably spread through the body of actor John Wayne and he will now have to undergo chemotherapy and other treatment with no assurance how long he may live, the UCLA Medical Centre said Friday.

Wayne underwent surgery for stomach cancer in January and a second operation was performed Wednesday for removal of an "intestinal obstruction."

A UCLA spokesman said the second operation had revealed new cancer cells in the tissue.

"The probability that cancer has spread throughout his body is now greatly increased," the spokesman said.

The spokesman said the news had been broken to Wayne and "I suspect he feels like he just fell off a horse."

"His family, including all his children, are in the room with him now. There has been no mention in any way to Mr. Wayne of how long he might have to live. But the fact that cancer cells were found in this new area is certainly not good news."

The spokesman said that Wayne had volunteered to participate in experimental cancer research projects.

"There are a number of cancer protocols numbering in the hundreds that this facility (UCLA) has to use. They will include radiation treatment, chemotherapy and drugs.

"It is strictly experimental medicine that we have to come to. We are searching for the answer to the tragic riddle of cancer.

"The treatment was suggested to him and he said, 'yes.'"

Wayne had undergone removal of a cancerous lung 15 years ago and, afterward, he proudly proclaimed that "I beat the Big C."

The spokesman said Wayne would remain in the hospital for several more weeks for further care. Chemotherapy and radiation can be administered to outpatients.

# Banned tapes discovered in drug-case jury room

Seven tape-recorded telephone conversations ruled inadmissible in a major narcotics trial in Victoria County Court somehow found their way into the jury room, Judge Peter Millward was told Friday only moments after four men were convicted.

And, in another post-trial twist, a 34-year-old American who had two charges ruled out on technical grounds and who was acquitted by the jury of the third charge, found himself facing three charges in provincial court, two of them the same as ones he faced in county court but which were removed from the jury's consideration.

The jury deliberated 19 hours and 55 minutes over three days, a record duration for deliberation in Victoria courts as far back as anyone could remember.

Found guilty of conspiracy to import marijuana last summer, importing marijuana and possession of marijuana for the purpose of trafficking were Garth Clarence Vincent Joseph Sexton, 28, of Vancouver; William Harvey Shears, 31, also known as Ronald Cecil Spurrell, of Surrey; and Richard John Andrews, 25, also known as John Mobley Doss, of Dillon, Colorado, formerly of St. John's, Newfoundland.

Frederick Charles Scott, 28, of Vancouver was acquitted of conspiracy and importing but found guilty of possession of marijuana for the purpose of trafficking.

They will be sentenced at a date yet to be set, likely later this month or in early June, possibly in Nanaimo where the judge has to be some of the time.

The American, Frank Piersanti, 34, of Chicago, whose real name is Steven Cavanaugh Manning, was acquitted of conspiracy. The charges of importing and possession of marijuana for the purpose of trafficking were ruled out by Millward who said the consent of the attorney-general of Canada was needed.

However, two hours after his acquittal on conspiracy to import marijuana, Piersanti-Manning was taken before Judge Fred Green in provincial court and charged with conspiracy to traffic in marijuana between April 1 and July 16, 1978 in the county of Nanaimo; importing marijuana between the same dates in the same county; and possession of marijuana for the purpose of trafficking in the same county on July 15. The second two charges are identical to the ones he faced in county court and which Millward ruled out because of the absence of the attorney-general of Canada's consent.

The American appeared in court under the name Piersanti, also known as Manning. He was remanded in custody to Monday for election of trial method and bail hearing.

How the inadmissible tapes got to be in the jury's room where deliberations were held was not known but Millward said it was essential that this be found out as well as what tapes were in the room.

Defence counsel William Deverell of Vancouver, representing Doss-Andrews, told Millward moments after the jury was excused and thanked for its efforts that it had just come to his attention that the jury was given equipment to play tapes and he thought that all counsel were to discuss that aspect.

Not only did the jury have the master tape with the conversations which Millward ruled admissible, said Deverell, but there were seven other conversations on tape which went into the jury room which had been ruled inadmissible.

"I don't know how it came about," said Deverell, "that evidence not properly before the jury went into the jury room."

Had he been aware of the situation earlier than he was, he would have applied for a mistrial. He said he may have further comments to make about that in court and he wondered if some investigation should be made as to how the inadmissible tapes got into the jury room.

Page 2—Four

## AIR LEADER QUITS

*Husch*
. . . .equipment policy

OTTAWA (CP) — Maj.-Gen. R. G. Husch, one of the country's top airmen, has resigned from the armed forces, partly because of the government approach to buying new equipment.

Husch, who had eight years to retirement, said Friday there were many factors in his decision to leave the forces now and the government "approach to capital acquisition is just one."

He said he was "not particularly perturbed" about the $2.3 billion new fighter plane program though informants say Husch's views on one of the contenders, the General Dynamics F-16, were part of his decision to leave. He favors the McDonnell Douglas F-18A, the other competitor.

Husch, chief of air doctrine and operations, was reluctant to talk about the reasons for his resignation. He said there were many elements including his desire for a new career in industry.

The military officer, who has served 29 years in the forces, has accepted a new job in industry and will be moving to Toronto in a few weeks. He refused to say what the job was but "it

Page 2—Airman

**B.C. '79 CAMPAIGN**

● Boundaries put Comox NDP on line, Page 12.

# A 'great guy' but a mystery

Voters in the Alberni riding who prefer voting for the candidate rather than the party have got it made.

There's a candidate by the name of Joe Van Bergen who has gone to great pains not to tell the electorate what party he's running for.

So far, he has distributed two elaborate election folders, one of them in glowing red, white and blue Tory colors, showing him talking to people and doing things, but there's no mention of the party whose candidate he is.

Van Bergen has said that in both cases, it had been a printing error.

There is, however, a sign outside the town of Alberni which identifies him as the Social Credit candidate for that area, but if you don't happen to see the sign, well, you're in trouble.

The folders inform the reader that Joe is a member of the Rotary Club, that he has organized a canoe regatta and that he's generally a fine guy, but a lot of people would like to know just what party he's running for.

Included among the curious is Robert Skelly, New Democratic Party candidate for Alberni and the sitting MLA when the Legislature was dissolved.

"I'd like to know against whom I'm running. But Joe just won't tell the people."

## *Envoys among hostage seizure*

SAN SALVADOR (CP) — About 50 anti-government El Salvadoreans occupied the French and Costa Rican embassies Friday to press demands for release of five of their imprisoned leaders.

They took about 30 persons — including two ambassadors — hostage.

A Red Cross spokesman told Reuters news agency a policeman guarding the French Embassy was wounded.

French Consul Jean Durffaud, contacted by telephone, told The Associated Press that Ambassador Michel Donne and five Salvadorean employees are among the persons being held "as hostages" in the French Embassy.

Informed diplomatic sources said Costa Rica's ambassador, Julio Esquivel Valderde, is the other senior envoy taken hostage.

Durffaud, 54, said, "We have sent a telegram to the French government with the demands of the persons who have occupied the embassy."

# Trudeau explains about Quebec exit

CHICOUTIMI, Que. (CP) — Prime Minister Trudeau said Friday that Quebec could not vote itself out of Confederation without constitutional changes unanimously accepted by Ottawa and the other nine provinces.

The federal government has no legal right or political basis for recognizing the so-called self-determination of a province, Trudeau told a news conference in this northern Quebec community.

But he added there was nothing to say Quebec separation cannot be accomplished.

If Quebecers voted massively to leave, Trudeau said he "wouldn't be around to take part in the constitutional and international legal negotiations that would have to follow."

"I don't think English-Canada would want a French Canadian to negotiate Quebec's exit."

Trudeau was attempting to clarify statements made earlier at Baie Comeau and Hauterive where he said "someone would have to sit down with the Quebec government" if there was a clear vote for provincial independence.

**Canada CAMPAIGN '79**

●Almost half of electorate senses Liberal victory. Page 34

Asked if he would negotiate, Trudeau replied: "We will see what we'll do at the moment."

The question remained: Would Rene Levesque's Parti Quebecois government ask for independence or sovereignty-association—political independence with economic ties to Canada?

"Do you know?" he responded.

At his news conference here, Trudeau was asked how his stand differed from that of Progressive Conservative Leader Joe Clark who has raised a May 22 election controversy by saying Quebec has no right to vote itself out of the country.

Prominent Quebec Conservative candidates—MP Roch LaSalle and broadcaster Andre Payette—differ with Clark suggesting the province has the right to determine its own future.

"Mr. Clark has no positions," Trudeau said. "I don't know what his most recent is."

He added that there is "no right of self-determination of provinces either in international law or under the Canadian constitution."

"It doesn't mean it couldn't be done, but it means you would need unanimous consent."

Trudeau said Levesque helped undermine a possible constitutional method of allowing provinces the right to negotiate themselves out of the country by refusing to accept efforts to claim Canada's underlying law—the 1867 British North America Act—from Britain with a formula for changing it at home.

Trudeau said the question of independence by Quebec should not be thought of in terms of the province but its people.

# *Pension attack irks McCarthy*

By JIM HUME
Colonist Reporter

Human Resources Minister Grace McCarthy lashed out at the federal government and the NDP Friday for deliberately misleading senior citizens on the matter of federal pension payments.

She charged that NDP Candidates throughout the province are disseminating "misleading and deceptive information . . . for political purposes and it is causing unnecessary anxiety for senior citizens."

The McCarthy statement came in the form of a press release under the name of her deputy minister John Noble, leaving the impression that Noble had suddenly stepped into the election battle. Some 30 minutes after the release had been delivered to the press, information officer Ed Gould called to clarify that the statements in the release should be attributed to McCarthy, not Noble.

"I want senior citizens to feel secure in their benefits," McCarthy said. "For this reason I am going to present the facts which can be checked and confirmed by anyone wishing to do a little accurate research."

NDP candidates have claimed as part of their current campaign that the Social Credit government has failed to pass on to senior citizens federal increases to old age security payments.

But McCarthy said Friday that the only time the federal increase was not passed

Page 2—Minister

## INSIDE TODAY

*Male pill made from cotton seed* —Page 3

*Candidates berate rights commission* —Page 10

*Special prizes for carriers* —King Fisherman, 24

*Measles sweeping across Alberta* —Page 25

*Princess renews quest for tourists* —Page 26

| | |
|---|---|
| Bridge | 37 |
| Business | 6-8 |
| Church News | 22, 23 |
| Consumer | 38 |
| Comics | 40 |
| Crossword | 36 |
| Editorials | 4 |
| Entertainment | 19-21 |
| King Fisherman | 24 |
| Letters | 5 |
| Living | 35, 36 |
| Marine Calendar | 24 |
| Medical | 37 |
| Names in the News | 39 |
| Provincial Court | 26 |
| Sports | 28-31 |

# *U.K. has 'caught up' to Asia*

Colonist wire services

Prime Minister Margaret Thatcher's two major foreign policy problems lie in southern Africa and the European Common Market, and both of those areas sent warm congratulations on her victory Friday.

The Conservative triumph in Britain brought no immediate response from Moscow, where she has been called "The New Cold War Warrior" because of her calls for strong defences against the Soviet threat.

President Carter, visiting in Des Moines, Iowa, sent her a message of congratulations, and Mrs. Indira Gandhi, former prime minister of India, welcomed the election in a cable saying:

"I'm glad that Britain has caught up with Asia as regards women at the top."

Officials at the European Community, where Thatcher has the task of remaking Britain's image, and at the North Atlantic Treaty Organization were enthusiastic about the election results.

Relations between Britain and its Common Market partners had been stormy under the Labor government. The Conservative Party took Britain into the EEC.

The new prime minister will confer with fellow Common Market leaders next month, then fly to Tokyo for the summit of industrial democracies, where she will meet President Carter.

Her most difficult foreign policy problem is Rhodesia, which illegally declared its independence of Britain and last week elected a black-ruled government that excluded the guerrilla forces of the Patriotic Front.

David Mukome, a spokesman for Rhodesian Premier-elect Abel Muzorewa, said the Conservative victory was "a significant breakthrough."

South Africa's national radio said residents of the apartheid state "are entitled to be cautiously optimistic that our relations will improve, but it would be wrong to expect a dramatic turnabout in British government policy."

The first task was to put together her first cabinet to govern Britain for the next five years.

Thatcher told reporters that she hoped to make her first cabinet appointments known by tonight. Her task, however, will not be completed before Sunday.

William Whitelaw, deputy leader of the Conservative party and a former minister of state for Northern Ireland, who acted as opposition spokesman for home affairs, is expected to be named home secretary. He was among the first to arrive at 10 Downing Street for talks with Thatcher.

Whitelaw's policies include an all-out war on crime and the general enforcement of law and order.

A likely prospect for foreign secretary, Conservative sources said, is Lord

Page 2—Britain

Prevue

The Daily Colonist

Week Commencing May 5, 1979

INDEX:

2 Soap Operas
3 Puzzle, TV Mail
4 TV Programs
10 Midband
11 Radio, Calendar, Cable 10
12 Homes, Collectibles
13 Book Reviews

# Man Called Intrepid Airs in Three Parts Starting on Monday

The first of a three-part espionage drama based on the best-selling book A Man Called Intrepid will be broadcast Monday, May 7, at 9 p.m. on Channel 8.

Part 2 will air Tuesday at 9 p.m. and the conclusion on Wednesday also at 9 p.m.

David Niven stars as William Stephenson whose code name was Intrepid, a Canadian who headed a vast intelligence network during the Second World War, and also served as Winston Churchill's secret envoy.

The action spansfrom Chamberlain's "Peace In Our Time" announcement to the vital destruction of German heavy-water supplied in an icebound Norwegian fjord.

Moving from England through America, Canada, France, Sweden and Norway, this three-part special focuses on the professional relationship between Stephenson and Evan Michaelian, (Michael York) a young unconventional Englishman who starts out as a necessary irritant in Stephenson's scheme of things, to become toward the end of the warone of his most trusted colleagues.

As the story developes, the outbreak of war, the bombing of Coventry, the election of Roosevelt, and Pearl Harbor are presented from Stphenson's and his associates' point of view.They are the men and women at the heart of things, and certainly no cardboard heroes. They are people caught up in a war they did not like but fought it to the end. The dicisions Stephenson had to make affected the lives of millions. He and his colleagues give up their interests, often personal loves, for the survival of the majority. Sometimes that was the hardest — certainly the most heroic — decision of all. Evan's poignant love for Madeleine, the gentle but committed espionage agent was illuminated by the bombs falling over Coventry. Madeleine's personal torture at the hands of the Gestapo is reflected in the news of the Nazi destruction of the Polish village of Lidice. The action culminates in an explosive finale as Evan fights time and the elements to destroy Hitler's hopes of using atomic weapons.

William Stevenson, the author of A Man Called Intrepid, pays a tribute to the gallant men and women of many nations who volunteered to fight in unconventional ways, and assumed great risks without protection or privilege of uniform, carried the responsibility of countless lives in the solitary missions they accepted on trust, and often were forced to make lonely decisions that could mean death to their families and friends. Many of these agents and resistance fighters lie in unmarked graves. Relatively few have gained recognition beyond mention in confidential archives.

In the special, Michael York as Evan Michaelian plays a fictional character, adding romance and intrigue. Barbara Hershey is Madeleine, a beautiful but doomed agent.

The talented and brave Cynthia is played by Gayle Hunnicutt; Vancouver's Paul Harding is the cruel Gestapo officer Colonel Juergens, and Montreal-born Joseph Golland is a great Albert Einstein look-alike.

Also in the cast are Flora Robson, Peter Gilmore, Nigel Stock, Chris Wiggins, Renee Asherson, Larry Reynolds, Ken James and Dick O'Niel.

**A MAN CALLED INTREPID** — Madeleine (Barbara Hershey), Evan (Michael York) and Intrepid (David Niven) prepare to leave "Camp X" in Ontario for England. Based on author William Stevenson's best-selling book of the same name, A Man Called Intrepid documents the extraordinary exploits of Sir William Stephenson, a remarkable Canadian who organized and guided British espionage activities during the Second World War.

## Eavesdroppers

Hayley Mills and Maureen O'Hara, who plays her mother, scheme to break up plans for a marriage in The Parent Trap, The World of Disney special to be broadcast Sunday at 7 p.m. on Channel 5.

# Spotlight on Sports

### SATURDAY

**11:00 a.m.**
(5) Baseball: Boston Red Sox vs. Seattle Mariners

**11:30**
(2)(6) Sportsweekend: Scheduled events include the Toronto Blue Jays at Milwaukee Brewers baseball game, Canada Cup Diving and the World Snooker Championships.

**1:00 p.m.**
(4) Wide World Of Sports: Live coverage of the National Championship Sprint Car Races from Terre Haute, Indiana.

**2:00**
(4)(8) Kentucky Derby: Live coverage of this famed horse race for three-year-old thoroughbreds from Churchill Downs in Louisville, Kentucky.
(5) Golf: "Houston Open" Live coverage of the semi-final round of this PGA tournament from the Woodland Hills Country Club in Houston, Texas.

**3:00**
(4) Wide World Of Sports: Live coverage of the finals of the National Championship Sprint Car Races from Terre Haute, Indiana; a wrap-up of the Kentucky Derby.

**3:30**
(7) Sports Spectacular: Part 3 of the World Mixed Pairs Gymnastics Championships; AAU Swimming competition featuring the U.S. vs. West Germany, from Long Beach, Cal.

**5:00**
(2)(6) Stanley Cup Hockey: "Semi-Finals" Boston Bruins at Montreal Canadiens
(3) Stanley Cup Hockey
(5) Greatest Sports Legends

**8:00**
(8) Soccer: San Jose Earthquakes vs. Vancouver Whitecaps

**1:22 (a.m.)**
(7) WCT Tennis: "$200,000 Tournament Of Champions" Panatta vs. Orantes.

### SUNDAY

**10:30 a.m.**
(7) NBA Basketball: Live coverage of an NBA play-off game. Teams and location to be announced.

**11:30**
(5) Golf: "Houston Open" Live coverage of the final round of this PGA tournament.

**12:45 p.m.**
(7) NBA Basketball: Live coverage of an NBA play-off game. Teams and location to be announced.

**1:30**
(5) SportsWorld: Live coverage of the UCLA Invitational Track and Field Meet.

**3:30**
(4) Wide World Of Sports: Scheduled events include the English Rugby League Cup Final from Wembley Stadium in London, England.

### TUESDAY

**4:30 p.m.**
(2)(6) Stanley Cup Hockey: "Semi-Finals" Montreal Canadiens at Boston Bruins (This game will be played if the series goes beyond four games.)

### WEDNESDAY

**8:00 p.m.**
(5) Baseball: New York Yankees vs. Seattle Mariners

### THURSDAY

**5:00 p.m.**
(2)(6) Stanley Cup Hockey "Semi-Finals" Boston Bruins at Montreal Canadiens (This game will be played if the series goes beyond four games.)

**10:00**
(9) NASL Soccer: San Diego Sockers vs. Seattle Sounders

### FRIDAY

**11:30 p.m.**
(7) NBA Basketball: Live coverage of an NBA play-off game. Teams and location to be announced.

## PAYOFF PUZZLE

Correct Answers to Last Week's Puzzle

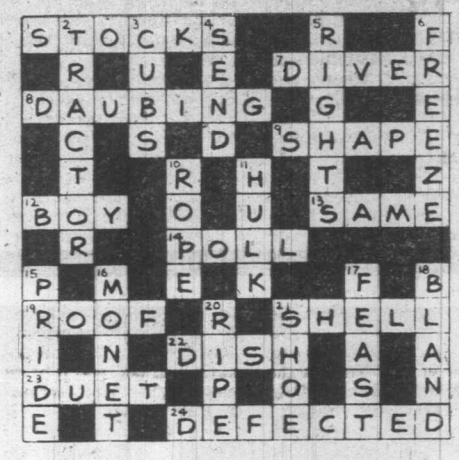

### CLUES ACROSS

1. STOCKS not sticks. The STOCKS link up more positively with "punishment," which was their essential **purpose.** Although a stick could be used for punitive (or **non-punitive**) blows, the clue is too sweeping a statement for sticks.

7. DIVER not river. At a time of low water temperature, a DIVER "can **get**" cold, while the river simply **is** cold.

8. DAUBING not dabbing. The idea of plastering one's face with "a lot" of stuff links up less well with the more restrained word "dabbing."

9. SHAPE not shave. The clue's phrase: "to some desired form" angles it towards SHAPE. Also, to whittle is to cut off bits, which are not necessarily shavings.

13. SAME not safe. The clue's theme of repetition links up better with SAME.

19. ROOF not room. As a vital structural part, a ROOF is more the sort of thing on which a householder may "**have** to spend a lot of money" willy-nilly. If hard up, he can well choose to **ignore** the state of a room.

21. SHELL not smell. The idea of recognition of beauty links up better with that which is **visible.**

22. DISH not fish. It's not every exotic fish that is even **edible,** or available as food, so the question of whether you might fancy trying it is premature.

23. DUET not diet. As the clue's phrasing "**Though** popular . . . " implies, a DUET's being **popular** would suggest that it was **free** of such faults as monotony. On the other hand, a popular slimming diet may **not pretend** to avoid monotony.

24. DEFECTED not dejected or **detected.** Aptly, a man who has DEFECTED is in a certain "position." One who is dejected is in a condition (rather than a "position") and is hardly subject **to great** mental stress, anyway. "Detected" is somewhat inapt; it's more a question of being **accused** of some crime, say.

### CLUES DOWN:

2. TRACTOR not traitor. A TRACTOR might be under test, or used for a trial period, etc. However, a defendant is only an alleged traitor (not a traitor as such while "on trial").
5. RIGHTS not fights. "Certain" specific RIGHTS, yes; but **innumerable** fights!
6. FREEZE not breeze. A breeze is too trivial to take much note of anyway, so the idea of being taken by surprise, or not, suits FREEZE better.
10. ROPE not dope. It wouldn't be the actual dope administered, but the remainder thereof (i.e., the dope **not** used!).
11. HULK not bulk. It is the **HULK** that the diver is actually seeking "to locate."
15. PRIDE not prude. Persons' own PRIDE can restrain their bad behaviour; but a prude, as such, has negligible power over others.
18. BLAND not blind. In the orders one gives, why should one imagine that there is anything for the servant to be blind to? One may indeed **expect** a good servant to be BLAND or suave, etc.

## Soap Opera Scene

# "Yes, Holly, Prosecute Roger"

**BY JOHN N. GOUDAS**

Guiding Light received hundreds of letters within the last three weeks, about whether or not Holly (Maureen Garrett) should prosecute husband Roger (Michael Zaslow) on charges of rape.

The results are in, and 82 percent of the fans said, "Yes, Holly, prosecute Roger". Only four percent of the final tally asked Holly not to prosecute because she too had made mistakes in her past, and a mere one percent were behind Roger all the way. The remaining 14 percent who wrote in asked Holly to find another solution — divorce Roger or leave town — in order to protect her little daughter Christina.

Incidentally, the letters received by Guiding Light regarding this question represent an increase of more than 300 percent over the amount of letters normally received. This proves the viewers aren't just being passive about the plotlines which reflect real-life issues.

Jeffrey Moss, who has been the costumer for Guiding Light for the past four years, and Harry Eggart, who has functioned as director and now producer to the soap for eight years, combined their talents recently to produce an off-Broadway musical titled Shindig, playing at New York's City Center Downstairs Theater. The show is a re-discovery of the "60's" music, according to Moss, who is an articulate and dedicated advocate of the theater.

Although his first love is the theater, Moss has toiled in the TV vineyards these past four years as a costumer for Guiding Light, which is among the best dressed shows on TV.

"Mine is a two-fold function," said Moss, outlining his duties as a costumer. "I have to promote the clothes worn on the show from the various clothing houses. I have to make all the arrangements and then go and actually select the clothing which will be worn by the cast members. I generally have to work a season ahead, that is fall and winter clothes in the summer and vice versa. You have to be part diplomat and part business man."

After Moss has arranged for the cooperation of a specific clothing manufacturer, he then gets down to the everyday task of actually dressing the various stars for their parts. He pointed out that he doesn't dress the actors in high fashion unless their character warrants such a wardrobe. Moss has a real knack for putting the right clothes on the backs of the right characters.

"Naturally," said Moss, "I may run into some difficulty with an actor or actress who might not agree with my selection; but, on the whole, it's a smooth working operation. Executive producer Allen Potter is very professional and allows everyone to function in his or her jobs."

**FANS FLOODED** Guiding Light with letters on the question of whether Holly (played by Maureen Garrett) should prosecute husband Roger (portrayed by Michael Zaslow) for rape. Doug Higgins (right, photo) turns innkeeper Bennett Hadley on As the World Turns.

Getting back to his stage production chores, Moss admitted he wasn't delighted with the reviews, which were not totally enthusiastic, but he still feels strongly that Shindig is an audience show — a marriage of theatre and rock 'n' roll.

By the way, Moss didn't design the costumes for his stage presentation. He had his hands full as the producer.

**CHANNEL CHATTER.** Doug Higgins recently joined As the World Turns playing Bennett Hadley, an innkeeper, who will figure in the plotline concerning Lisa Coleman (Eileen Fulton). The handsome actor has an extensive theater background and has appeared on prime time television.

Love blooms behind the scenes on the soaps. The Young and the Restless, David Hasselhoff, who plays Snapper Foster, and Roberta Leighton, who is Casey Reid, have announced their engagement. While on General Hospital, Steve Carlson (Gary Lansing) and Gail Ramsey (Susan Moore) are to be married this weekend (May 6) . . .

Larry Bryggman (Dr. John Dixon in As the World Turns) is opening May 20 on Broadway in Shakespear's Richard III, with Al Pacino in the leading role.

Douglass Watson (Mac Cory in Another World) is currently starring with Marge Redmond in Sightlines, a new off-Broadway play by Mark Eisman.

There are some familiar faces on NBC's new limited comedy series, Highcliffe Manor. The zany show features Gerald Godron, who use to be the renowned surgeon Mark Dante on General Hospital, and Audrey Landers, who was Heather Kane on the now defunct Somerset.

Hollywood Squares will tape a full week of shows with soap stars. Some of those appearing will be Tom Ligon (Lucas Prentiss) and Victoria Mallory (Leslie Prentiss) of The Young and the Restless; Dennis Cooney (Jay Stallings) and Judith McConnell (Valerie Conway) of As the World Turns; Lezlie Dalton (Elizabeth Spaulding) and Kathleen Cullen (Amanda Middleton) of Guiding Light.

**PLOT PORTENTS.** Laurie fights back on The Young and the Restless. Vanessa has made the mistake of threatening that which Lorie holds dearest, her marriage. And this time the whole family is behind her!

How serious is Dan's illness on As the World Turns? We've yet to find out. Kate emerges from her shell while she and Valerie talk about her old school days and Valerie learns a lot about Kate. However, Valerie has yet to discover the reason behind Kate's withdrawal.

Siobhan gets a proposal on Ryan's Hope. Meanwhile, Jill reacts to Frank's proposal and Johnny is in deep financial trouble. Bob Reid is hung up on Nancy, but because of her feelings for Pat, he continues to keep out of the way.

Tony and Sam's wedding takes an unexpected twist on One Life to Live, and Sam is in deep trouble. Since Dorian has lost Paul, will Pat suffer the brunt of dorian's hurt and anger — or perhaps Gretel? Dick is up to no good while Adam and Pat try to reach an understanding. Also, an important decision must be reached by Ed and Carla.

Phil makes a momentous decision about his family's future on All My Children. Erica does her damndest to break up Mark and Brook's budding relationship, while Phoebe tries the same thing on another unsuspecting pair.

Winter is acquitted on The Edge of Night, and the law starts to close in on Tank, who has kidnapping plans. And Margo gets to play fairy godmother.

FRAMING
IS OUR
ONLY BUSINESS
NEEDLEWORK A SPECIALTY
Taplin
Art & Frames
592-7115
2002 Oak Bay Ave.
(at Foul Bay Rd.)

TV
PENSIONERS NOTE:
May Special on TV Repairs
10% OFF TOTAL REPAIR BILL
(Please mention you've seen this ad)
Prompt Service on Drop-In TV Repairs!
TELEVISION SERVICE CENTRE
1014 COOK ST. 383-6083

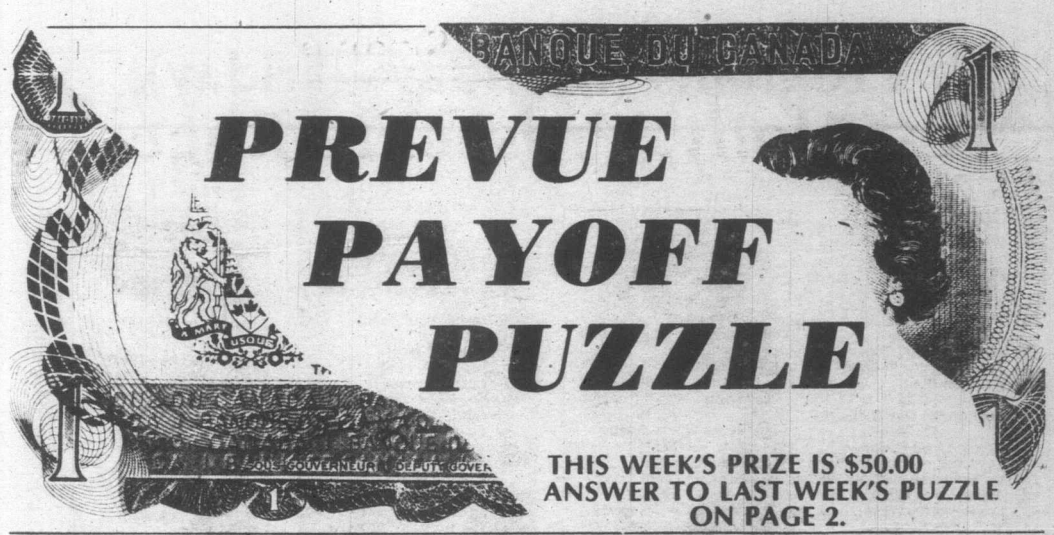


**PREVUE PAYOFF PUZZLE** is the intriguing word puzzle game the whole family will enjoy and have an opportunity to win a big cash award every week! THIS CROSSWORD is not a draw. It tests your knowledge of words and pays off for EVERY correct solution. All you have to do is complete each of the words in a criss-cross format. Clues are provided . . . even a work list which has all the correct answers, plus some you'll have to eliminate. But there are no trick words or guessing . . . careful thought will make you a winner! So start and play today!

**PLEASE NOTE: EACH ENTRY MUST BE IN A SEPARATE ENVELOPE**

## CONTEST RULES

**1.** Solve the Prevue Payoff Puzzle by filling in the missing letters to make the words that you think best fit the clues. To do this read each clue carefully.

**2.** Check the word list. It has all the correct answers plus some you will have to eliminate.

**3.** You need not be a subscriber to this newspaper in order to enter. You may submit as many entries as you wish on the entry blank printed in this newspaper or exact-sized, clear, hand-drawn facsimiles of the printed entry blank. NO MECHANICALLY PRODUCED, PRINTED, MIMEOGRAPHED, etc. copies of the entry blank will be accepted. Each entry must contain the contestant's name, address and phone number or it will not be accepted.

**4.** Anyone is eligible to enter this contest except employees (and members of their families) of Victoria Press Ltd.

**5.** All entries MUST be mailed and bear a postmark. The paper is not responsible for entries lost or delayed in the mail. Entries for each week's contest not received for judging by 12 noon the following Wednesday are not eligible.

**6.** To qualify you must write your answer to one of the clues on the outside of the envelope. See coupon for instructions.

**7.** Prevue will award the current prize to the contestant who sends in an all correct solution. If more than one all correct solution is received the prize money will be shared equally. If no all correct solution is received, $50 will be added to the following week's prize.

**8.** There is only one correct solution to each puzzle and only the correct answer can win. The decision of the judges is final and all contestants agree to abide by the judges decision. All entries become the property of Prevue. Only one prize will be awarded to a family unit.

**9.** Everyone has the same opportunity to win for EVERY QUALIFIED ENTRY WILL BE CHECKED and the winner announced. No claiming is necessary.

**10.** Entries must be mailed to Prevue Payoff Puzzle, Victoria Press Ltd., Box 300, Victoria, B.C. V8W 2N4. One entry per envelope.

**11.** Prevue reserves the right to correct any typographical errors which may appear during the puzzle game.

**12.** Puzzle clues may be abbreviated and such words as AN, THE and A omitted.

### CLUES ACROSS

2. When a working part needs to be —, it's important not to overdo it.
6. Small fish.
8. A young child who did this when trying to catch a ball, might react petulantly.
9. A vet treating a — knows just what to do.
11. When men have — to settle some sore point, there is a possibility that they'll come to blows.
13. One can readily imagine a doting woman letting her pet cat have the very best —.
14. When there's a great deal to —, there's a corresponding amount of time needed.
15. Around the coast, one sees plenty of places where rock, etc., has been — away by the pounding of the sea.
16. To operate or take advantage of in some way.
17. When the children are — in bed, there are serious things mother and father may want to discuss.
19. Container such as a box.
20. Despite — to keep in shape, a man may be just a little flabby.
23. Agreement to rent.
24. A caged lion often looks — and dangerous.

### CLUES DOWN

1. To — can be a novel experience, if you've never happened to do so before.
3. Sort of animal that would be quite unable to escape an active predator.
4. A castaway may dream feverishly of the — pleasures he's missing.
5. A — know-it-all may well seem rather pathetic, in a way.
7. People will be proud to join a great — they really believe in.
10. It's only natural for one to vary from another in length.
12. Starting-place in golf.
18. A long walk.
19. Far from hot.
21. A firearm.
22. A — dog being given a bath may well look somewhat unhappy.

## WORD LIST

| | | | |
|---|---|---|---|
| ALL | ILL | OILED | SPRAT |
| CASE | LAMB | PAINT | TAIL |
| COLD | LAME | PET | TEE |
| DELICIOUS | LEAN | PROCESSION | TORN |
| DELIRIOUS | LEASE | PROFESSION | TUMBLED |
| FAINT | MEAN | RAIL | USE |
| FILED | MEAT | ROWING | VOWING |
| FUMBLED | MEDDLING | SEAT | WET |
| GUN | MET | SEE | WORN |
| HIKE | MUDDLING | SEW | WOUND |
| HOUND | NAIL | | YET |

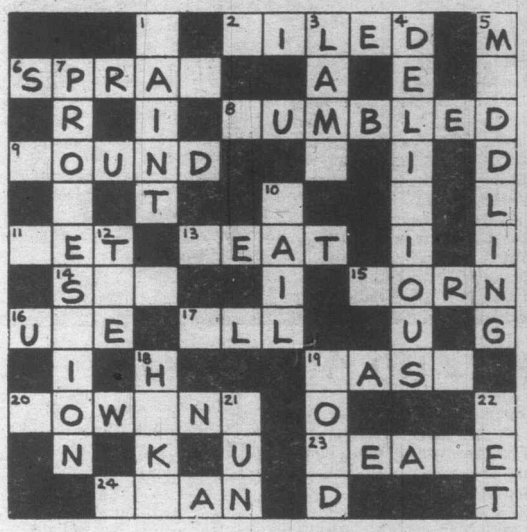

**MAIL TO**

**PREVUE PAYOFF PUZZLE**
**VICTORIA PRESS LTD.**
**BOX 300,**
**VICTORIA, B.C.**
**V8W 2N4**

**IMPORTANT**
TO QUALIFY WRITE YOUR
**Answer to "11 ACROSS"**
ON THE OUTSIDE OF
YOUR ENVELOPE

NAME .....

ADDRESS .....

.....

..... PHONE .....

**No registered letters without the required 17 cents postage will be accepted for judging in this contest.**

# TV MAILBAG

**JIM and JAKE — I recently saw Stephen McHattie on the new series, "Highcliffe Manor." Isn't he the same actor who played one of the Pasquinel brothers on "Centennial"? Where else have I seen him? Also what can you tell me about him? — Didi Martinson, Knoxville, Tenn.**

McHattie played Jake Pacquinel in "Centennial." Back in 1976 you may recall him in the role of the late James Dean in "James Dean: Portrait of a Friend," with Michael Brandon. Canadian-born McHattie comes from a classical stage background, having studied in New York at the American Academy of Dramatic Arts. His classical training was put to good use in the PBS production of "The Lady's Not for Burning," which starred Richard Chamberlain several years back. McHattie later starred in a pilot which didn't sell, "Search for the Gods," and appeared in the movies "Von Richtenhoff and Brown" and "The People Next Door." He currently resides in Malibu, Calif.

**PHIL'S FAN — I am a great fan of Phil Donahue's. Can you tell me where I may write to his show? — Mrs. Addie Culcare, Biloxi, Miss.**

Write Donahue care of WGN-TV, 2501 Bradley Place, Chicago, Ill. 60618. If you would like to write to the producers of the show, send, your letter to Multimedia Program Sales, 140 W. 9th St., Cincinnati, Ohio 45202.

**NO BLOOD — I have heard that Mrs. Olson (of Folger's coffee fame) is Ann-Margret's mother. Is this true? — J.C., Cloverdale, Calif.**

The Mrs. Olson character on the coffee commercial is just that, a character. Olson is not her real name and the actress is not related in any way to Ann-Margaret.

**BRILLIANCE — I am very interested in knowing more about the brilliant actor Robert Powell who portrayed "Jesus of Nazareth." Can you tell me what films he had made? He was magnificent in the role of Jesus.— F.M.B., Niagra Falls, N.Y.**

The 33-year-old British actor has been making films since 1971 when he appeared in "Secrets." Since them he has starred in "Running Scared," "Asylum," "The Asphyx," "Mahler" and played Tommy's real father in the film version of "Tommy."

**WHERE TO? — I'm desperate. I'm a fan of Jan & Dean. I got some of their records, and I saw the movie twice. I want to know where I can write to them and tell how much I miss their performing and the great new songs they came out with. Please tell me where I can send them a letter. — L.B. Angola, N.Y.**

After Jan Berry's near fatal automobile accident, Dean Torrence opened his own graphic design company. Even now, he never misses the chance to get down on the beach and catch the perfect wave. Write Jan & Dean care of Capital Records Inc., 1370 Avenue of the Americans, New York, N.Y.

**BIG BITE — Could you please tell me if the original "Jaws" will be back at the movies? If not, will it be on television? — Tim Terranova, East Aurora, N.Y.**

As of this writing, the 1975 film starring Richard Dreyfuss and Roy Scheider that made such an enormous splash at the box office has not been bought by network TV or paid subscription TV (Home Box Office). Keep your eyes on your local paper, it may be re-released to movie theaters over the summer.

**RESEMBLANCE — I find a very strong resemblance between Anne Lockhart of "Battlestar Galactica" and June Lockhart, who is best known for her role in "Lassie." Are they related? — P.McQ., Bell, Mo.**

They are mother and daughter.

**Questions of general interest should be sent to: DIALOGUE, Pepper O'Brien, NEA, 220 Park Avenue, New York, N.Y., U.S.A. 10017.**

LOWEST PRICED
IMPORT
WAGON

'79 MAZDA WAGON
5-DOOR
$5395
SALE PRICE
'til May 31, 1979
LIMITED STOCK
Dealer Licence D02073A
5-5
pacific
mazda
PEUGEOT
810 Johnson 385-1451

LA PETIT VENETIENNE
— one inch light control almost invisible venetian blind.
— manufactured in Victoria.
PACIFIC VENETIAN BLINDS LTD.
1806 Cook St. 383-8515
3-10

# DAYTIME: TV Programs (Monday—Friday)

## MORNING

**5:30**
(11) 5:50
(12) PTL Club

**6:00**
(4) Sounds In The Sea (Mon)
(4) P.M. Northwest (Tue-Fri)
(6)(8) University Of The Air
(7) Eye On The Northwest (Mon)
(7) Dialogue (Tue, Fri)
(7) Christopher Closeup (Wed)
(7) Human Dimension (Thu)
(11) 700 Club

**6:05**
(5) With This Ring (Mon)
(5) Signs Of Life (Tue, Thu)
(5) Davey And Goliath (Wed)
(5) Sacred Heart (Fri)

**6:20**
(5) Down To Earth

**6:25**
(5) KING 5 Presents (Mon)
(5) Gardening With Ed Hume (Tue)
(5) How Come? (Wed)
(5) Great American Game (Thu)
(5) It's About Time (Fri)

**6:30**
(4) Not For Women Only
(6) Daybreak
(7) Captain Kangaroo
(8) Romper Room

**6:50**
(12) News

**6:55**
(5) Shape Up With Sparling

**7:00**
(4) Good Morning America
(5) Today
(6)(8) Canada A.M.
(11) Porky Pig And Friends
(12) Monday Morning (Mon)
(12) Tuesday Morning (Tue)
(12) Wednesday Morning (Wed)
(12) Thursday Morning (Thu)
(12) Friday Morning (Fri)
(13) Sports Page (Mon-Thu)
(13) Rocket Robin Hood (Fri)

**7:25**
(5) News

**7:30**
(5) Today
(7) Abbott And Costello
(11) Hanna Barbera Cartoons

**8:00**
(7) Monday Morning (Mon)
(7) Tuesday Morning (Tue)
(7) Wednesday Morning (Wed)
(7) Thursday Morning (Thu)
(7) Friday Morning (Fri)
(11) Little Rascals
(12) Frisky Frolics
(13) Spiderman

**8:25**
(5) News

**8:30**
(5) Today
(11) New Zoo Revue
(13) Cartoons

**9:00**
(2) It's Happening
(3) En Mouvement
(4) Boomerang (Mon, Wed)
(4) Dusty's Treehouse (Tue, Thu, Fri)
(5) Seattle Today
(6)(8) Best Of Webster
(7) Donahue
(9) Sesame Street
(11) Family Affair
(12) Dick Van Dyke
(13) 100 Huntley Street

**9:15**
(2) Polka Dot Door (Mon, Wed, Fri)
(2) Coronation Street (Tue, Thu)
(3) Les Oraliens (Mon, Thu)
(3) Les 100 Tours de Centour (Tue, Fri)
(3) L'Evangile en Papier (Wed)

**9:30**
(3) Passe-Partout
(4) Edge Of Night
(11) Dick Van Dyke
(12) Whew!

**9:45**
(2) Friendly Giant

**9:55**
(12) CBS News

**10:00**
(2) British Columbia Schools (Mon, Thu)
(2) Canadian Schools (Tue, Fri)
(2) Western Schools (Wed)
(3) Une Fenetre dans Ma Tete (Mon)
(3) Animagerie (Tue, Thu)
(3) Tam Tam (Wed)
(3) La Boite a Lettres (Fri)
(4) Laverne & Shirley (R)
(5) High Rollers
(7)(12) The Price Is Right
(9) Electric Company (R)
(11) Marcus Welby, M.D.

**10:15**
(3) Virginie (Mon, Fri)
(3) Minute Moumoute! (Tue, Thu)
(3) You Hou (Wed)

**10:30**
(2)(6) Mr. Dressup
(3) Magazine-Express
(4)(13) $20,000 Pyramid
(5) Wheel Of Fortune
(8) Definition
(9) M Is For Music (Mon)
(9) Once Upon A Classic (Wed)
(9) Measure Up (Thu)
(9) MeasureMetric (Fri)

**10:45**
(9) Poetry Alive (Mon)
(9) Word Shop (Wed)
(9) Two Cents Worth (Thu)
(9) Under The Blue Umbrella (Fri)

**11:00**
(2) Sesame Street
(3) Les Trouvailles de Clemence (Mon-Thu)
(3) Terre et Moissons (Fri)
(4)(13) Family Feud
(5) Password Plus
(6) Barton And Company
(7) The Young And The Restless
(8) What's Cooking (Mon, Tue, Thu, Fri)
(8) Creative Cooking (Wed)
(9) Write On (Mon)
(9) Making Music (Tue, Thu)
(9) Universe And I (Wed)
(9) Zebra Wings (Fri)
(11) Ironside
(12) 700 Club

**11:05**
(9) Wordsmith (Mon)

**11:15**
(9) Poetry Alive (Tue)
(9) Trade-Offs (Thu)

**11:20**
(9) All About You (Mon)
(9) Two Cents Worth (Wed)
(9) Write On (Fri)

**11:25**
(9) Art For The Day (Fri)

**11:30**
(3) Harold Lloyd (Mon)
(3) Le Monde en Liberte (Tue)
(3) Du Simple au Multiple (Wed)
(3) Action Sante (Thu)
(3) Les Pierrafeu (Fri)
(4)(13) Ryan's Hope
(5) Hollywood Squares
(7) Search For Tomorrow
(8) Mad Dash
(9) Inside - Out (Tue)
(9) Cover To Cover (Fri)

**11:35**
(9) Trade-Offs (Mon)
(9) About Safety (Wed)
(9) Write On (Thu)

**11:40**
(9) Write On (Wed)
(9) Inside - Out (Thu)

**11:45**
(9) Stories Of America (Tue)
(9) Cover To Cover (Wed)
(9) Environments In Washington (Fri)

**11:55**
(9) Explorers Unlimited (Mon)
(9) Art For The Day (Thu)

## AFTERNOON

**12:00**
(2)(6)(7)(8)(11) News
(3) Les Travaux d'Hercule Jonson (Mon)
(3) Lassie (Tue)
(3) Fifi Brindacier (Wed)
(3) Demetan, la Petite Grenouille (Thu)
(3) Prince Noir (Fri)
(4)(13) All My Children
(5) Days Of Our Lives
(9) Explorers Unlimited (Tue)
(9) Nova (Wed)
(9) Vegetable Soup (Thu)
(9) Music (Fri)
(12) Donahue

**12:08**
(2) Switzer Unlimited

**12:10**
(9) Zebra Wings (Mon)

**12:15**
(6) Ida Clarkson
(9) Art Cart (Tue)

**12:30**
(2) Search For Tomorrow
(3) Les Coqueluches
(7) As The World Turns
(8) Alan Hamel
(9) Music Place (Mon, Thu)
(9) Roomnastics (Tue)
(9) Art Starts (Fri)
(11) Adam-12

**12:45**
(9) Word Shop (Mon)
(9) M Is For Music (Tue)
(9) All About You (Thu)
(9) Stories Of America (Fri)

**1:00**
(2) Today From The Atlantic (Mon)
(2) Today From Quebec (Tue)
(2) Today From Ontario (Wed)
(2) Today From The West (Thu)
(2) Today From The Pacific (Fri)
(4) One Life To Live
(5) The Doctors
(6) Marcus Welby, M.D.
(9) Book, Look And Listen (Mon)
(9) Measure Up (Tue)
(9) Art Starts (Wed)
(9) M Is For Music (Thu)
(9) Write On (Fri)
(11) Movie
(12) Love Of Life
(13) Vancouver (R)

**1:10**
(9) Universe And I (Mon)

**1:15**
(9) Environments In Washington (Tue)
(9) Inside - Out (Wed)
(9) Wordsmith (Thu)
(9) Art Cart (Fri)

**1:30**
(3) Le Telejournal
(5)(8) Another World
(7) Guiding Light
(9) Measure Up (Mon)
(9) Two Cents Worth (Tue)
(9) Under The Blue Marble (Wed)
(9) Word Shop (Thu)
(9) Universe And I (Fri)
(12) All In The Family (R)

**1:35**
(3) Femme d'Aujourd'Hui

**1:45**
(9) Making Music (Mon, Wed)
(9) All About You (Tue)
(9) Bread And Butterflies (Thu)

**1:50**
(9) Roomnastics (Fri)

**2:00**
(2) Edge Of Night
(4) General Hospital
(6) Canadian Schools
(9) Cover To Cover (Mon)
(9) Under The Blue Umbrellla (Tue)
(9) Stories Of America (Wed)
(9) Art Cart (Thu)
(12) Mixed Blessings

**2:05**
(9) Book, Look And Listen (Fri)

**2:15**
(9) Art Starts (Mon)
(9) Book, Look And Listen (Tue)
(9) Music Place (Wed, Fri)
(9) Explorers Unlimited (Thu)

**2:25**
(9) Zebra Wings (Tue)

**2:30**
(2)(6) 30 From Toronto (Mon, Thu)
(2)(6) 30 From St. John's (Tue)
(2)(6) 30 From Ottawa (Wed)
(2)(6) 30 From Winnipeg (Fri)
(3) D'Amour et d'Eau Fraiche (Mon)
(3) Cinema (Tue, Thu)
(3) Le Temps de Vivre (Wed)
(3) Les Ateliers (Fri)
(7)(12) M.A.S.H (R)
(9) Music (Mon)
(9) Book, Look And Listen (Wed)
(9) Once Upon A Classic (Thu)
(9) Poetry Alive (Fri)
(13) Behind The Scene (Wed, Fri)

**2:40**
(9) Trade-Offs (Wed)

**2:45**
(9) Cover To Cover (Tue)
(9) Bread And Butterflies (Fri)
(11) Cartoons

**3:00**
(2)(6) Bob McLean
(4) Merv Griffin
(5)(8) Movie
(7) Dinah!
(9) Over Easy
(11) Popeye
(12) The Gong Show
(13) Party Game

**3:30**
(3) Au Jardin de Pierrot (Mon)
(3) Fanfreluche (Fri)
(9) Consumer Survival Kit (Mon)
(9) Julia Child And Company (Tue)
(9) Footsteps (Wed)
(9) Educating For Responsible Behavior (Thu)
(9) Speakout (Fri)
(11) Banana Splits
(12) My Three Sons
(13) Spiderman

**3:45**
(3) Les Chiboukis (Mon)

**4:00**
(2) Sherlock Holmes
(3) Bobino
(4) Six Million Dollar Man (Mon, Tue, Thu, Fri)
(4) Afterschool Special (Wed)
(6) Sanford And Son (Mon, Wed, Fri)
(6) To Be Announced (Tue)
(6) The Price Is Right (Thu)
(7) Mike Douglas
(9) Sesame Street
(11) Krofft Superstars
(12) Funorama
(13) Petticoat Junction

**4:30**
(2) Stationary Ark (Mon)
(2)(6) Stanley Cup Hockey (Tue)
(2) NFB Film Can (Wed)
(2) All In The Family (Thu)
(2) Mr. Dressup (Fri)
(3) Picotine (Mon)
(3) Les Contes Orientaux (Tue)
(3) Le Grenier (Wed)
(3) Pop Citrouille (Thu)
(3) Es-Tu d'Accord? (Fri)
(6) The Price Is Right (Mon, Wed, Fri)
(11) Leave It To Beaver
(12) The Brady Bunch
(13) Bewitched

**5:00**
(2) The Partridge Family (Mon, Wed, Fri)
(2)(6) Stanley Cup Hockey (Thu)
(3) L'Heure de Pointe (Mon, Wedn Fri)
(3) Stanley Cup Hockey (Tue, Thu)
(4)(7)(13) News
(5) Carol Burnett And Friends
(8) Six Million Dollar Man (Mon, Tue, Thu, Fri)
(8) That's Hollywood (Wed)
(9) Mister Rogers (R)
(11)(12) I Love Lucy

**5:30**
(2) All In The Family (Mon, Wed, Fri)
(5) News
(6) Vancouver Island News (Mon, Wed, Fri)
(8) Western Express (Wed)
(9) Electric Company (R)
(11) The Partridge Family
(12) Andy Griffith

## *Playboy's 25th Anniversary*

**Hugh Hefner is in very distinguished company — 1978 Playmate of the Year Debra Jo Fondren (l) and 25th Anniversary Playmate Candy Loving (r) as he prepares for the ABC Television Network's presentation of "Playboy's 25th Anniversary Celebration," Monday, May 7 at 10 p.m. George Plimpton narrates a Playboy retrospective with a party (guests include James Caan, David Steinberg, Chevy Chase, Tony Curtis and Buck Henry); and clips from Hugh Hefner's TV series, featuring Lenny Bruce, Carl Sandburg, Sammy Davis Jr., Ella Fitzgerald, Dizzy Gillespie, Mort Sahl, Tony Bennett, Roman Polanski, Sharon Tate, Bill Russell and Sarah Vaughan.**


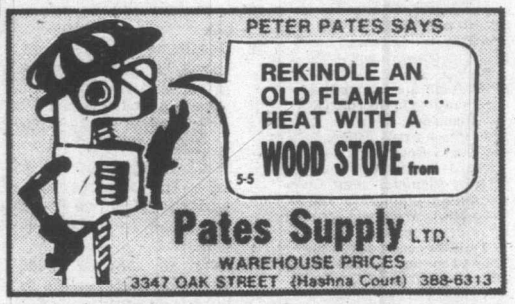




CABLE 10 CABLEVISION VICTORIA

**SWIMMING ON CABLE TEN**

Video taped coverage of the Vancouver Island Region Long Course Swim Meet (afternoon session) will be shown on Cable Ten Victoria. Clubs from Vancouver, Anacortes and Vancouver Island participated at the meet which was video taped at the Crystal Pool. Watch for swimming on Cable Ten Victoria.

**MAY 7th at 9 p.m. The program will be repeated on May 13th at 11:30 a.m.**

5-5

CABLE 10 CABLEVISION VICTORIA

# SATURDAY: Complete TV Program—May 5

## MORNING

**5:35**
(12) 5:50
(12) Agriculture U.S.A

**6:00**
(6)(8) Travel '79

**6:20**
(12) Anchor

**6:25**
(4) News
(5) Down To Earth

**6:30**
(4) Viewpoint On Nutrition
(5) Bay City Rollers
(6)(8) Dale Harney
(7) Idea Thing
(11) News

**6:50**
(12) News

**7:00**
(4) Scooby Doo
(5) Alvin And The Chipmunks
(6) Asian Cinema
(7) Dialogue
(8) All In A Tube
(11) A Better Way
(12) Barba Poppa
(13) Sports Page

**7:30**
(4) Fangface
(5) Fantastic Four
(7) J.P. Patches
(8) Sports Flashback
(11) Public Policy Forum
(12) Frisky Frolics

**8:00**
(4) Superfriends
(5) Godzilla Super 90
(7) Popeye
(8) Red Fisher
(9) Sesame Street (R)
(13) Harrigan

**8:30**
(3) Passe-Partout
(6) Wrestling
(8) Gastown Gang
(11) Idea Thing
(12) King Kong
(13) Saturday Show With Bob Quinfrell And Brian Nisbet: A visual potpourri of the varied and interesting lifestyles enjoyed on British Columbia's west coast. Today's episode is horse racing.

**9:00**
(2) Seagull Sam
(3) Le Petit Castor
(7) Bugs Bunny - Road Runner
(8) Circle Square
(9) Mister Rogers (R)
(11) Public Affairs
(12) Groovie Ghoulies

**9:30**
(2) Sesame Street
(3) La Corde Raide: (Debut)
(4) Scooby's All-Stars
(5) Daffy Duck
(6) Jerry Falwell
(8) Let's Go: A program for youngsters, created by children themselves and providing unlimited opportunities to learn about their world.
(9) Once Upon A Classic
(11) Watch Your Mouth
(12) Dastardly And Muttley

**10:00**
(3) Orzowei ou l'Enfant de la Foret
(5) Fred And Barney
(8) George: "Get Rid Of That Dog!" A tour guide in the process of obtaining contracts for his flight agency takes a definite dislike to George. (R)
(9) Studio See
(11) Little Rascals
(12) Wacky Races

**10:30**
(2) Boy Dominic: "Fair Game" Captain Bulman is sold into slavery and forced to cross the arid North African desert, while the conditions for his wife and son improve considerably at home.
(3) Les Heros du Samedi
(4) Pink Panther
(5) The Jetsons
(6) News Review
(7)(12) Tarzan - Super Seven
(8) Kidstuff: A program for preteens designed to both educate and entertain.
(9) Vegetable Soup
(11) Outdoors

**11:00**
(2) Mr. Dressup: "The Bird Lady" Mr. Dressup and the gang play games and sing songs which revolve around the fascinating world of birds. (R)
(4) Weekend Special: "Soup For President" Two mischievious boys and their rival for class president plot to ruin each other's campaigns. (R)
(5) Baseball: Boston Red Sox vs. Seattle Mariners
(6) Sports Review
(9) Book Beat
(11) Love, American Style
(13) Inside Track

**11:30**
(2)(6) Sportsweekend: Scheduled events include the Toronto Blue Jays at Milwaukee Brewers baseball game, Canada Cup Diving and the World Snooker Championships.
(3) Baseball: Les Brewers de Milwaukee rencontrent les Blue Jays de Toronto.
(4) American Bandstand: Guests: B.T.O., Celi Bee.
(8) Showbiz
(9) Educating For Responsible Behavior
(11) The Outdoorsman
(13) 100 Huntley Street

## AFTERNOON

**12:00**
(7)(12) Space Academy
(8) Feel Like Dancin'
(9) Footsteps: "Hairy Scary" Parents need to understand the seemingly irrational fears held by their children and provide them with a sense of security.
(11) Movie: ★★½ **"Beach Ball" (1965) Edd Byrnes, Chris Noel. Faced with repossession of their instruments, a college musical group pose as girls to win the necessary money in a musical contest.**

**12:30**
(4) Action: Inner City
(7)(12) Fat Albert
(9) Turnabout: "Work Alert" Unsafe working conditions, especially for women, are explored.

**1:00**
(4) Wide World Of Sports: Live coverage of the National Championship Sprint Car Races from Terre Haute, Indiana.
(7) Ark II
(8) C.I.A.O.
(9) Movie: ★★★½ **"The Lavender Hill Mob" (1952) Alec Guinness, Stanley Holloway. An unlikely band of bank robbers attempts one of the oddest bank heists in history.**
(12) Perspective
(13) Merrie Melodies

**1:30**
(7) 30 Minutes: Betsy Aaron reports on an inner-city school newspaper; Christopher Glenn profiles teen-age drag racers. (R)
(8) McGowan And Company
(12) Dr. John Wesley White
(13) In Private Life

**2:00**
(3) Bagatelle
(4)(8) Kentucky Derby: Live coverage of this famed horse race for three-year-old thoroughbreds from Churchill Downs in Louisville, Kentucky.
(5) Golf: "Houston Open" Live coverage of the semi-final round of this PGA tournament from the Woodland Hills Country Club in Houston, Texas.
(7) Homer Formby
(11) Movie: ★★½ **"Tarzan And His Mate" (1934) Johnny Weissmuller, Maureen O'Sullivan. Two white hunters force Jane to make Tarzan lead them to a sacred burial ground.**
(12) 700 Club
(13) Money Talks

**2:30**
(7) Emergency One!: The paramedics rescue a couple from an elevator crash and Dr. Brackett clashes with a student nurse.
(9) The Originals: Women In Art: "Mary Cassatt: Impressionist From Philadelphia" The relationship between her life and art is revealed through her paintings, pastels, graphics, interviews, letters, personal memoirs and official documents of the period.
(13) Wrestling

**3:00**
(2) Mr. Chips: Project: A Picnic Table. (R)
(3) Hebdo-Samedi
(4) Wide World Of Sports: Live coverage of the finals of the National Championship Sprint Car Races from Terre Haute, Indiana; a wrap-up of the Kentucky Derby.
(5) Movie: ★★★ "Apache" (1954) **Burt Lancaster, Jean Peters. Indians battle the U.S. Cavalry as settlers open up the West.**
(6) Maturity: The Golden Years
(8) Wrestling
(9) Magic Of Oil Painting
(12) Outlook

**3:30**
(2) Hoe, Hoe, Hoe
(4) Bonkers!
(6) Senior Chefs
(7) Sports Spectacular: Scheduled events include King's Cup International Boxing from Bangkok, Thailand; Part 3 of the World Mixed Pairs Gymnastics Championships; AAU Swimming competition featuring the UmS. vs. West Germany, from Long Beach, Cal.
(9) Lowell Thomas Remembers...: "General George S. Patton" Filmed highlights include the American advance in Africa, the invasion of Sicily, the D-Day invasion and his triumphal return home.
(12) The Monkees: "The Monkees"
(13) Movie: ★★★½ **"The Great Chase" (1962) Buster Keaton, Pearl White. A nostalgic look reveals the ingredients that went into the making of silent film classics.**

**3:45**
(11) Our Gang

**4:00**
(2) Reach For The Top
(3) La Femme Bionique: "Le Coup de Dijon"
(4) F-Troop
(6) Island Country Garden
(8) Wide World Of Sports: Scheduled events include the World Wrist Wrsetling Championships from Petaluma, California and the Great Pool Shootout of 1979 from Las Vegas, Nevada.
(9) Firing Line
(11) Twilight Zone
(12) Funorama

**4:30**
(2) News
(4) Movie: ★★ **"Boy On A Dolphin" (1957) Sophia Loren, Alan Ladd. When a Greek sponge diver finds a sunken work of art, she plans to sell her secret to the highest bidder.**
(5) Another Point Of View
(6) McGowan And Company
(11) Twilight Zone
(12) Our Gang

**5:00**
(2)(6) Stanley Cup Hockey: "Semi-Finals" Boston Bruins at Montreal Canadiens (This game will be played if the series goes beyond four games.)
(3) Stanley Cup Hockey
(5) Greatest Sports Legends
(7) When Havoc Struck
(8) Stan Kann: Guest: Harry Blackstone.
(9) Previn And The Pittsburgh
(11) Bionic Woman: Jaime and Steve team up to stop a missile attack on Los Angeles launched from within the U.S.
(12) Ruff House

**5:30**
(5)(7) News
(8) You Tell Us: Doug Paulson hosts a game which pits three celebrities against an expert in a chosen topic; tonight, "Animals" expert Gus Vanderpolder challenges guest panelists Blake Emmons, Lloyd Bochner and Susan Keller.
(12) 30 Minutes: Betsy Aaron reports on an inner-city school newspaper; Christopher Glenn profiles teen-age drag racers. (R)
(13) Global Weekend

## EVENING

**6:00**
(5) NBC News
(7) CBS News
(8) News
(9) Once Upon A Classic: "Pinocchio" Pinocchio is enticed to join his friends on a trip to the "Land Of Toys," where little boys "play day and night." (Part 3 of 4)
(11) Star Trek: Following a long mission, the Enterprise takes shore leave on a seemingly Earth-like planet.
(12) Weekend: Host: Andy Anderson.
(13) Lively Country

**6:30**
(4) News
(5) Animal World
(7) The Price Is Right
(8) Discover
(9) Julia Child And Company: "Indoor - Outdoor Barbecue"
(13) Nashville Swing: "Stella Parton"

**7:00**
(4) Lawrence Welk
(5) Wild Kingdom
(7) $1.98 Beauty Show
(8) BJ And The Bear: Sheriff Lobo is acquitted of bank robbery and orders BJ to stay out of the county.
(9) Nova: "Still Waters" Appearing as a placid haven, the life and rhythm of a pond is in reality the scene of constant, frenetic drama.
(11) Hee Haw: Guests: Tom T. Hall, Don Gibson, Jimmy Henley.
(12) $100,000 Name That Tune
(13) Western Front: Laurier La Pierre discusses workmen's compensation in a live broadcast.

**7:30**
(3) Le Telejournal
(5) The Gong Show
(7) Family Feud
(12) Movie: ★★ **"Topper Returns" (1941) Roland Young, Joan Blondell. The Kirby ghosts help Topper find a dead girl's murderer.**

**7:45**
(3) Nouvelles du Sport

**8:00**
(2) Cross-Canada Concert
(3) Telejeans
(4) Roy Clark Special: Marie Osmond, Cheryl Tiegs, Tammy Wynette and Flip Wilson join Roy Clark for an hour of music and comedy.
(5)(6) CHiPs: Five college students intent on settling a grudge with Ponch and Jon send a batch of marijuana-laced brownies to a CHP party. (R)
(7) Bad News Bears: The Bears see a friendly kiss of congratulations given to Coach Buttermaker by Dr. Rappant as the beginning of a romance.
(8) Soccer: San Jose Earthquakes Vancouver Whitecaps
(9) Two Ronnies
(11) Hee Haw Honeys: Guests: The Statler Brothers.

**8:30**
(2) The Paper Chase: First-year law student James Hart makes the serious error of coming to his contract law class unprepared. (R)
(3) Cinema d'Ic.: A Communiquer.
(7) Beane's Of Boston: The octogenarian manager (Tom Poston) of an old-line department store agrees to have a beer fest to alleviate the store's financial problems.
(9) Dad's Army: "When Did You Last See Your Money?" Corporal Jones mislays 500 pounds sterling that he was to have been taking care of.
(11) Nashville On The Road

**9:00**
(4)(13) Love Boat: "Super Mom" Anne Meara, Jerry Stiller; "I'll See You Again" Craig Stevens, Cyd Charisse; "April Return" Charo.
(5) BJ And The Bear: Sheriff Lobo is acquitted of bank robbery and orders BJ to stay out of the county.
(6) Movie: **"Torn Between Two Lovers" (Premiere) Lee Remick, George Peppard. A woman devoted to her husband and son becomes romantically involved with a charming and sophisticated architect.**
(7) CBS Movie: ★★ **"Take A Hard Ride" (1975) Jim Brown, Lee Van Cleef. A cowboy on a mission to repay a debt of gratitude to a rancher is pursued by a gang of murderous cutthroats.**
(9) Cross Country: Dottie West, Larry Gatlin, and Dave and Sugar star in this swinging country music special from the Good Time Theater at Knott's Berry Farm, Buena Park, California.
(11) Nashville Music

**9:30**
(2) The Goodies
(11) Country Northwest: Gerry Andel, Pat Roberts and The Evergreen Drifters are featured.
(12) Movie: ★★★★ **"The Bridge On The River Kwai" (1957) William Holden, Alec Guinness. During World War II, a British colonel and his men become part of a prison labor camp gang forced by the Japanese to build a jungle bridge.**

**10:00**
(2) World Of Survival
(3) Cinema: "Journal d'un pretre ouvrier" Gerard Dauzat, Rony Coputteure. Un pretre s'integre a la vie d'usine afin de porter la parole du Christ aux ouvriers.
(4)(8) Fantasy Island: A joke writer dreams of becoming a stand-up comic, and an invalid (Toni Tennille) wants to meet her pen pal, a convict serving time.
(5) Supertrain: A young man holds some passengers on the supertrain hostage while planning his escape from the police.
(11) Movie: ★★★ **"In Like Flint" (1967) James Coburn, Lee J. Cobb. The Pentagon hires Flint to thwart a group of female revolutionaries.**
(13) Second City Television

**10:30**
(9) Sneak Preview: Roger Ebert and Gene Siskel review "The Bell Jar" and "Hurricane."
(13) Team Showdown

**11:00**
(2)(6) CBC National News
(4)(5) News
(7) Movie: ★★★ **"A Case Of Rape" (1974) Elizabeth Montgomery, Ronny Cox. A rape victim is humiliated and made to seem responsible when she presses charges against her assailant.**
(8) CTV National News
(13) Sports Page

**11:15**
(4) ABC News

**11:20**
(2)(6)(8) News

**11:30**
(4) Movie: ★★ **"Baffled" (1972) Leonard Nimoy, Vera Miles. An American race driver has visions of people in great danger.**
(5) Saturday Night Live: Host: Carrie Fisher. Guests: The Blues Brothers. (R)

**11:45**
(2) Movie: ★★★ **"The Awful Truth" (1937) Cary Grant, Irene Dunne. An estranged couple rediscovers their love for each other.**
(3) Cinema: "Don Carlos" (1970) Sie Sahen, Von Spanien. L'Infant d'Espagne, place entre son amour pour la reine, sa jeune belle-mere et l'extreme severite de la cour, se trouve dans un conflit difficile. (1re de 2)

**12:00**
(13) Movie: ★★ **"Three Secrets" (1949) Patricia Neal, Ruth Roman. Three women are united by tragedy when their husbands are involved in a plane crash.**

**12:05**
(6) Academy Performance: ★★★ "Rollercoaster" (1977) George Segal, Timothy Bottoms. A safety inspector desperately attempts to find the extortionist who is planting homemade explosives in America's leading amusement parks.
(8) Movie: ★★★½ **"Diamonds Are Forever" (1971) Sean Connery, Jill St. John. James Bond matches wits with the infamous villain Blofeld to prevent his scheme to raid the world's diamond supply for the purpose of building a powerful satellite.**

**12:30**
(11) News

**12:40**
(12) Movie: ★★½ **"Black Gunn" (1972) Jim Brown, Martin Landau. In an attempt to provide support for a militaristic band of blacks, a group of Vietnam veterans rob a bookie joint.**

**12:52**
(7) Jukebox

**1:00**
(5) Second City TV

**1:20**
(4) News

**1:22**
(7) WCT Tennis: "$200,000 Tournament Of Champions" Panatta vs. Orantes

**1:25**
(4) Note Of Faith

**1:30**
(5) Movie: ★★★ **"Pueblo" (1973) Hal Holbrook, Andrew Duggan. North Koreans capture the U.S. Pueblo and its crew.**

**1:45**
(2) Movie: ★★★½ **"Hellzapoppin" (1941) Olsen and Johnson, Mischa Auer. A pair of zany characters decide they want to stage a Broadway show.**

**2:22**
(7) News

**2:30**
(12) 700 Club

**2:35**
(6) Movie: ★★½ **"The Man With The Golden Gun" (1974) Roger Moore, Christopher Lee. Agent 007, James Bond, is determined to recover a vital solar energy device from a British hit man.**
(8) Movie: ★★★ **"Tony Rome" (1967) Frank Sinatra, Jill St. John. A private detective searches Miami for a cache of stolen jewels.**

**3:30**
(12) News

**4:35**
(8) Emergency One!: Gage almost makes it as a model but loses out to DeSoto.

## *Kentucky Derby*

Live, exclusive coverage of the Kentucky Derby, America's greatest horse race, will be presented by ABC Sports on Saturday, May 5 at 2 p.m. on Channels 4 and 8.

# SUNDAY: Complete TV Program—May 6

## MORNING

**6:00**
(6) Christopher Closeup
(12) Outlook

**6:25**
(4) News

**6:30**
(4) Action: Inner City
(6)(8) National Film Board
(7) Bread For My People
(12) Weekend

**6:45**
(6)(8) Sacred Heart
(11) News

**6:55**
(5) Down To Earth

**7:00**
(4) Viewpoint On Nutrition
(5) Faith For Today
(6)(8) Crossroads
(7) Eye On The Northwest
(11) Jerry Falwell
(13) Sports Page

**7:30**
(4) This Is The Life
(5) Davey And Goliath
(6) Robert Schuller
(7) Music And The Spoken Word
(8) Discover
(12) Faith 20

**7:45**
(5) Dialogue

**8:00**
(4) Insight
(5) Eucharist
(7)(12) Day Of Discovery
(8) Search
(9) Sesame Street (R)
(11) Jimmy Swaggart
(13) Harrigan

**8:30**
(3) Passe-Partout
(4) Agriculture U.S.A.
(5) I Like Myself
(6)(12) Jimmy Swaggart
(7)(8) Oral Roberts
(11) Introduction To Life
(13) Spiderman

**9:00**
(2) Movie: **To Be Announced.**
(3) Wickie
(4) Boomerang
(5) Pleasant Journeys
(6)(8) Rex Humbard
(7) It Is Written
(9) Sesame Street (R)
(11) The Kroeze Brothers
(12) Anchor
(13) Bugs Bunny

**9:30**
(3) Kebekio au Pays de Convoitise
(4) Kidsworld
(5) Gardening With Ed Hume
(7) Face The Nation
(11) Rex Humbard
(12) Robert Schuller

**9:45**
(3) Une Fleur M'a Dit

**10:00**
(3) Le Jour du Seigneur
(4) Kids Are People Too
(5) Movie: ★★ **"Toklat" (1972) Adventure. An old sheepherder befriends a mischievous bear cub.**
(6) Oral Roberts
(7) Three On Three: George Gervin, Bob Cousy and Beau Bridges compete against Randy Smith, Chet Walker and Jimmie Walker in a half-court basketball game.
(8) Joyce Kelly
(9) Sesame Street (R)
(13) Rocket Robin Hood

**10:30**
(6) Search
(7) NBA Basketball: Live coverage of Game 1 of the Eastern Conference finals with the Washington Bullets vs. the winner of the Philadelphia - San Antonio series.
(8) Day Of Discovery
(11) Robert Schuller
(12) Faith For Today

**11:00**
(2) Lassie
(3) Un Troisieme Testament
(6)(8) It Is Written
(9) Sesame Street (R)
(12) Ernest Angley
(13) Flower Spot

**11:30**
(2) Wild Kingdom
(4) Animals Animals Animals: "The Goat" (R)
(5) Golf: "Houston Open" Live coverage of the final round of this PGA tournament from the Woodland Hills Country Club in Houston, Texas.
(6) Day Of Discovery
(8) Red Fisher
(11) Voice Of Calvary
(13) Gospel Singin' Time

## AFTERNOON

**12:00**
(2) Meeting Place: Commissioner John Waldron officiates from St. John's Salvation Army Temple in St. John's, Newfoundland.
(3) La Semaine Verte
(4) Issues And Answers
(6) Terry Winfers
(8) Good News
(9) Earth, Sea And Sky
(11) Movie: ★★½ **"The War Of The Worlds" (1953) Gene Barry, Ann Robinson. Earth is threatened by a Martian invasion.**
(12) Jerry Falwell
(13) 100 Huntley Street

**12:30**
(4) Directions: "Brown Vs. Board Of Education" Rev. Jesse Jackson discusses the progress made since the landmark 1954 Supreme Court decision outlawing segregation in public schools.
(6) Showbiz
(8) Jimmy Swaggart
(9) Earth, Sea And Sky

**12:45**
(7) NBA Basketball: Live coverage of Game 3 of the Western Conference finals between the Seattle SuperSonics and the Phoenix Suns. (From Phoenix, Arizona)

**1:00**
(2)(6) Country Canada: A year-end review of the season's programs, featuring a look at the fast-food business and a visit to the Hutterites, is presented.
(3) Musique Miniature
(4) Harold Lloyd
(8) Terry Winters
(9) Washington Week In Review
(12) Reverend Solbrekken

**1:30**
(2)(6) Hymn Sing: Selections performed by the Hymn Sing Orchestra and Chorus include "The King Of Love My Shepherd Is" and "Ring The Bells Of Heaven." (R)
(3) Aux Frontieres du Connu: "La Meteorologie" (2e de 3)
(4) NFL: Great Teams, Great Years
(5) SportsWorld: Live coverage of the UCLA Invitational Track and Field Meet from Los Angeles, Cal.; Part 7 of "The Fittest Of Them All."
(8) Movie: ★★½ **"Second Chance" (1972) Brian Keith, Elizabeth Ashley. A stockbroker acquires a ghost town and fills it with assorted talent in need of another break.**
(9) Global Paper: "Conflict Resolution" The methods by which we deal with international and domestic conflict are examined. (Part 1 of 3)
(11) Movie: ★★½ **"Abbott And Costello Meet The Invisible Man" (1951) Nancy Guild, William Frawley. The Invisible Man hires the scatterbrained duo as detectives.**
(12) PTL Club
(13) Movie: ★★½ **"City Beneath The Sea" (1970) Robert Wagner, Stuart Whitman. In 2053, an underwater colony named Pacifica faces destruction from an approaching comet.**

**2:00**
(2) V.I.P.: Lorraine Thomson interviews actor John Forsythe and Andre Gagnon.
(3) L'Univers des Sports: Championnat du Canada en plongeon, de Toronto; rencontre de gymnastique de Winnipeg.
(6) Movie: ★★½ **"Prudence And The Pill" (1968) Deborah Kerr, David Niven. A woman becomes pregnant when aspirin is taken instead of birth control pills.**

**2:30**
(2) Gallery: "Run For Your Life" The steady disappearance of wild horse bands from the plains of the Canadian West is examined through the chase of mustangs by Alberta's Bighorn tribe. (R)
(4) American Sportsman
(9) Global Paper: "Conflict Resolution" Domestic conflicts are explored through a look at divorce, tenant - landlord disputes and police intervention. (Part 2 of 3)

**3:00**
(2) Music To See: Guitarist Norbert Kraft and pianist Bonnie Silver perform in Toronto.
(5) This Week In Baseball
(7) Emergency One!
(8) Movie: ★★ **"McMillan And Wife: Death Is A Seven-Point Favorite" (1972) Rock Hudson, Susan Saint James. An autographed football carries a message that uncovers a murder and a friend of the McMillans becomes the suspect.**
(11) Movie: ★★★ **"Soldier Of Fortune" (1953) Clark Gable, Susan Hayward. An American photographer is rescued from imprisonment in Red China by a gunrunner.**

**3:30**
(2) Where The Sky Begins: Edward Dabelt (Bruno Pradal) decides to take up aviation after being inspired by German flight pioneer Lilienthal. (R)
(3) Cine-Pop: ★★½ "Les Jeudis d'Adrienne" (1976) Paul Savatier, Danielle Darrieux. A woman who is at the gravesite of her recently departed husband makes the aquaintance of another woman who visits the cemetery every Thursday.
(4) Wide World Of Sports: Scheduled events include the English Rugby League Cup Finals from Wembley Stadium in London, England; World Weightlifting championships from Gettysburg, Pennsylvania.
(5) Road Atlanta
(9) Global Paper: "Conflict Resolution" A discussion of alternatives to conflict is presented by a panel of renowned authorities in international relations. (Part 3 of 3)
(12) Morris Cerullo
(13) Wrestling

**4:00**
(2) Political Broadcast
(5) Great American Game
(6) Paths Of The Paddle: "Double Basic" The teamwork involved in canoeing is demonstrated through an example of the correct combination of strokes to produce welldcoordinated movement through the water. (Part 3 of 4) (R)
(7) National Geographic Special
(12) Perspective

**4:30**
(2)(6) Man Alive: "Canada's Peacemonger: George Igantieff" The work of the Russian immigrant in mediating with other nations to achieve a peaceful existence for Canada is examined.
(5) Tony Brown's Journal
(8) Question Period: Moderator Bruce Phillips interviews top Canadian and international newsmakers.
(9) Royal Heritage: "The Stuarts Restored" Charles II founded the Royal Society and the Royal Observatory; the later Stuarts supported the great architect Christopher Wren, who designed St. Paul's Cathedral and the Royal Naval Hospital.
(12) Sergeant Bilko: "Bilko's Small Car"
(13) Horst Koehler: "London"

**5:00**
(2) CBC Afternoon News
(3) Second Regard
(4) Husky Football
(5) Meet The Press
(6) Student Forum
(7) In Search Of...
(8) Untamed World: "Other Cats" Pumas, domestic cats, lions and cheetahs are among the creatures studied in this portrait of the cat family of animals. (R)
(11) Bionic Woman: Jaime enters a beauty contest in order to uncover an espionage operation that is endangering American security plans.
(12) Movie: ★★½ **"Tarzan Goes To India" (1962) Jock Mahoney, Mark Dana. Tarzan sets out to rescue a herd of elephants from the danger of an impending flood.**
(13) Global Weekend

**5:30**
(2) Spread Your Wings: "Valerie's Window" Valerie Foucault, a 16-year-old apprentice to a French master craftsman in Chartres, helps in the designing of stained glass windows.
(5) News
(6) McGowan And Company
(7) Consumer Buyline
(8) Showbiz
(9) Soccer Made In Germany: Hamburg vs. FC Kaiserslautern

## EVENING

**6:00**
(2) World Of Disney: "The True Story Of Mother Goose" Professor Ludwig Von Drake tells the historical significance of several stories from his grandmother's book of rhymes. (R)
(3) Hebdo Dimanche
(4)(6)(8) News
(5) NBC News
(7) CBS News
(11) Star Trek: Captain Kirk plays a game of death with a maniacal alien who plans to use the Enterprise as a space toy.
(13) Sports Probe: "John Ferguson"

**6:30**
(4) ABC News
(5) How Come?
(6)(8) Travel '79
(7) Around Here
(9) World: "Australia: The Lucky Continent?" The people "down under" try to come to terms with their European identity and Asian economic geography.
(13) George Hamilton IV

**7:00**
(2)(6) Beachcombers.
(3) Chez Denise
(4)(8) The Osmonds: Guests: Andrea McArdle, Adam Rich, Cathy Rigby, Boys Town Choir.
(5) World Of Disney: "The Parent Trap" A set of twins who were separated at birth by the divorce of their parents meet and devise a wacky scheme to bring their still-feuding parents back together. (R)
(7)(12) 60 Minutes
(11) The Virginian.
(13) So The Story Goes

**7:30**
(2) Feelin' Like A Million: Winston McQuade hosts the Loto Canada draw, with entertainment provided by Julie Amato, Colleen Peterson, Claude Leveille and Julie Arel, in addition to a production number from the musical "Hair."
(3) Vas-Y pour le Million: Hote: Winston McQuade. Invites: Claude Leveille, Julie Arel, Gilles Revard.
(6) Movie: **"Sanctuary Of Fear" (Premiere) Barnard Hughes, Kay Lenz. A New York City priest with a penchant for solving crimes befriends a young actress being terrified by a series of mysterious events.**
(9) Life Around Us
(13) Sounds Good

**8:00**
(4) Fantasy Island Special: Tattoo is kidnapped and held for ransom by a former employee (Red Buttons), and two orphaned children get the chance to choose their ideal parents.
(7) All In The Family.
(8) NBC Movie: ★★★ **"Rollercoaster" (1977) George Segal, Timothy Bottomsm A safety inspector desperately attempts to find the extortionist who is planting homemade explosives in America's leading amusement parks.**
(9) Close To Home: A small town caught in the crosscurrents generated by a teachers' strike, a school board recall election and Proposition 13 fever is examined.
(12) Donahue
(13) Welcome Back, Kotter.

**8:30**
(2) Three's Company:
(3) Les Beaux Dimanches: "Les Folies-Offenbach" (4e de 6)
(7)(13) One Day At A Time: Ann tries to work up the nerve to ask a handsome business associate out on a date. (R)
(11) Public Affairs

**9:00**
(2) Dallas:
(4) Ike: Robert Duvall and Lee Remick portray General Dwight D. Eisenhower and his trusted military aide Kay Summersby in this saga tracing the American hero's war years. (Part 3 of 3)
(5) NBC Movie: ★★★ **"The Poseidon Adventure" (1972) Gene Hackman, Ernest Borgnine. After a giant tidal wave overturns an ocean liner, a handful of passengers struggle to survive amidst the wreckage.**
(7) Alice.
(9) Masterpiece Theatre: "America" From Lillie's first day in America she is cheered wherever she goes, but disaster clouds the opening of her play in New York.
(11) Public Affairs
(12) Movie: ★★★ **"Loss Of Innocence" (1961) Kenneth More, Danielle Darrieux. A 16-year-old grows up quickly when she and her three siblings are stranded in a foreign land.**
(13) Movie: ★★ **"Against A Crooked Sky" (1975) Richard Boone, Stewart Peterson. A young boy searching for his kidnapped sister enlists the aid of a crusty old trapper.**

**9:30**
(3) Les Beaux Dimanches: "Portrait de Serge Garant"
(6) Movie: ★★½ **"Second Chance" (1972) Brian Keith, Elizabeth Ashley. A stockbroker acquires a ghost town and fills it with assorted talent in need of another break.**
(7) Just Friends.
(11) Public Affairs

**10:00**
(2) The Healing: The phenomenon of faith healing in Canada is examined, with special emphasis on the appearances of famed spiritualist Kathryn Kuhlman at the Ottawa Civic Centre.
(7) Mary Tyler Moore: Guest: Nancy Walker.
(9) The Prisoner: The Prisoner escapes and succeeds in getting back to London.
(11) Public Affairs

**10:30**
(3) Le Teleiournal
(8) Stann Kann
(11) 700 Club: "The Defiant Generation"

**10:45**
(3) Sport-Dimanche

**11:00**
(2)(6) CBC National News
(3) Cine-Magazine: Chronique de films.
(4) News
(7) CBS News
(8) CTV National News
(12) Some Mothers Do 'Ave 'Em
(13) Sports Page

**11:15**
(4) ABC News
(7) News

**11:20**
(2)(8) News
(6) Vancouver Island News

**11:25**
(5) News

**11:30**
(4) Movie: ★★★ **"My Cousin Rachel" (1953) Olivia de Havilland, Richard Burton. Based on the novel by Daphne du Maurier. The heir to a considerable fortune attempts to find out if the woman he loves is really a murderer.**
(7) Movie: ★★★ **"There's A Girl In My Soup" (1970) Peter Sellers, Goldie Hawn. A disorganized young lady causes problems for a man-about-town television personality.**
(12) Movie: ★★★ **"Behold A Pale Horse" (1964) Gregory Peck, Anthony Quinn. Animosity between a Spanish loyalist and a local police chief continues for 20 years, ending with the death of one of them.**

**11:45**
(2) Movie: ★★★ **"Lady From Shanghai" (1948) Rita Hayworth, Orson Welles. Directed by Orson Welles. An ocean cruise leads to a murder involving a lady, her lawyer husband and a Gaelic sailor.**

**11:50**
(3) D'Hier a Demain: L'Irlande, terre de liberte"

**11:55**
(5) Movie: ★★★ **"The Sandpiper" (1965) Elizabeth Taylor, Richard Burton. A married clergyman falls in love with a liberated artist who lives with her illegitimate son.**

**12:00**
(11) News

**12:05**
(8) Movie: ★★★½ **"Chisum" (1970) John Wayne, Forrest Tucker.**

**12:10**
(6) Movie: ★★★ **"Kate Bliss And The Ticker Tape Kid" (1978) Suzanne Pleshette, Don Meredith. An attractive private investigator goes West to capture a gang of outlaws and their charming leader.**

**1:10**
(7) Movie: ★★½ **"On The Beach" (1959) Gregory Peck, Ava Gardner. A motley group of strangers gather in a house in Australia and await the final hours of a nuclear holocaust.**

**1:20**
(4) News

**1:25**
(4) Note Of Faith

**1:40**
(12) News

**2:10**
(6) Movie: ★★★ **"Stolen Hours" (1963) Susan Hayward, Michael Craig.**

**2:20**
(8) Movie: ★★★ **"Mysteries From Beyond Earth" (1977) Documentary. Scientists and researchers explore the paranormal world of UFOs, Kirlian photography, psychokinesis, cloning, ESP and the Bermuda Triangle.**

**3:44**
(7) News

**4:10**
(6) Emergency One!

**4:20**
(8) Emergency One!

**STEVE SPENCER,** Juliet Mills and Kyle Richards (l to r, center) are greeted with a gala reception when they land on the side of Fantasy Island where children's fantasies are fulfilled in the Fantasy Island Sunday Special, Sunday, May 6 at 8 p.m. on Channel 4.

# MONDAY: Evening TV—May 7

## DAYTIME MOVIES

**1:00**

(11) ★★★ "Broken Arrow" (1950) James Stewart, Jeff Chandler. In the 1870s, the courage of a scout helps bring peace between Arizona settlers and the hostile Apaches.

**3:00**

(5) ★★★ "Banyon" (1971) Robert Forster, Darren McGavin. A 1930's private eye becomes a prime suspect when a girl is found dead in his office.

(8) ★★½ "Quick! Before It Melts" (1964) George Maharis, Robert Morse. A writer and a photographer plan to transport a planeload of girls to an Antarctic expedition.

## EVENING

**6:00**

(2) CBC Evening News
(3) Edition Pacifique
(4) ABC News
(6)(8) News
(7) CBS News
(9) Studio See: Visits a snake wrestler, a student traveling circus and the New Orleans French Quarter for street jazz. (R)
(11) Bewitched: Uncle Arthur makes Bunny multiply instead of disappear.
(12) Newlywed Game
(13) Carol Burnett And Friends: Guest: Jack Klugman.

**6:30**

(3) Rencontres
(4) News
(5) NBC News
(7) Mary Tyler Moore
(9) Dick Cavett: Guest: Fritz Molden.
(11) My Three Sons: Ernie packs a suitcase, ready to leave home, after he fails to win a cup for the family trophy shelf.
(12) Dating Game
(13) Bob Newhart: Bob is reluctant to join a convention of psychologists when his first literary venture is a failure.

**7:00**

(2) Mary Tyler Moore: A phone call from his father, who had abandoned him as a baby, sends Ted into an emotional turmoil.
(3) Cosmos 1999: "Un Message d'espoir" (Derniere de 2)
(4) P.M. Northwest
(5) Seattle Tonight
(6) Chopper Squad
(7) Newlywed Game
(8) Makin' It: Kingfish falls for a beautiful girl who falls for Billy in turn.
(9) MacNeil - Lehrer Report
(11) Hogan's Heroes: A ruptured water main beneath Stalag 13 helps Hogan free Resistance fighters.
(12) Joker's Wild
(13) Vancouver

**7:30**

(2) Reach For The Top
(4) Please Stand By
(5) Hollywood Squares
(7) Joker's Wild
(8) Carter Country: Rumors of the impending marriage of Sgt. Baker and Lucille have the townspeople of Clinton Corners in a fizzy. (Part 1 of 2)
(9) News Weekly
(11) Bob Newhart: Bob and Emily's vacation to Mexico has to be cancelled due to a slap on the back.
(12) Tic Tac Dough

**8:00**

(2) The White Shadow
(3) Terre Humaine
(4) Battle Of The Network Stars: Three teams of celebrities captained by Dick Van Patten, Jamie Farr and Robert Conrad, and representing ABC, CBS and NBC compete in a variety of sporting events.
(5) NBC Movie: ★★★ **"Rollercoaster" (1977) George Segal, Timothy Bottoms. A safety inspector desperately attempts to find the extortionist who is planting homemade explosives in America's leading amusement parks.**
(6) Charlie's Angels: Kris poses as a student at a fashionable girls' school to investigate the death of one of the students.
(7) The White Shadow: Coach Reeves discovers that one of his players has a serious drinking problem. (R)
(8) A Special Kenny Rogers: Ray Charles, Dottie West and the Oak Ridge Boys join Kenny Rogers for an hour of country music and entertainment.
(9) Bill Moyers' Journal: "A Conversation With Ronald Reagan" Reagan discusses his political ambitions and his role in the Republican Party.
(11) Movie: ★★★ **"The Flim-Flam Man" (1967) George C. Scott, Sue Lyon. A con artist and an Army deserter join forces, and the old man gives the boy a course in flim-flamming.**
(12) Cross-Wits

**8:30**

(3) Les Jordache
(12) Merv Griffin

**9:00**

(2) M.A.S.H: The camera becomes the eyes of a young soldier to record his responses to being wounded, operated on at the 4077th, and treated post-op. (R)
(6) Lawrence Welk
(7) M.A.S.H: The camera becomes the eyes of a young soldier to record his responses to being wounded, operated on at the 4077th, and treated in post-op. (R)
(8) A Man Called Intrepid: At the request of Sir Winston Churchill, multi-millionaire William Stephenson (David Niven) organizes a World War II espionage ring and recruits Evan Michaelian (Michael York) and the beautiful Madeleine (Barbara Hershey) for training as spies. (Part 1 of 3)
(9) Europe: The Mighty Continent: "This Generation Has No Future" August 1914 begins a new era by ushering in a massive "World War" that will eventually topple governments and leave 13 million dead.
(13) Best Seller: "Victorian Scandals" (Part 2) Novelist William Makepeace Thacheray falls in love with a the wife of his best friend after his own wife is committed to an asylum for the insane.

**9:30**

(2) Barney Miller
(7) WKRP In Cincinnati: When Arthur's 11-year-old son is kicked out of military school, Momma Carlson decides it's time for him to join his father in the radio business.

**10:00**

(2)(6) CBC Newsmagazine: Knowlton Nash anchors this electronic journal of late-breaking stories and background on continuing events.
(4) Playboy's 25th Anniversary Special: James Caan, Tony Curtis and George Plimpton join Hugh Hefner and Playmate Candy Loving at the Playboy Mansion West for a gala celebration featuring a retrospective look at the Playboy years.
(7) Lou Grant: The Trib staff becomes caught up with spring fever and stories of love.
(9) When The Boat Comes In
(11) News
(22) The Fight Against Slavery

**10:30**

(2)(6) Political Broadcast
(3) Edition Pacifique
(5) Whodunnit: A panel of experts and contestants try to solve a crime after "witnessing" a tape of it in this game show hosted by Ed McMahon.
(11) Dating Game

**10:40**

(3) Le Telejournal

**11:00**

(2)(6) CBC National News
(4)(5)(7) News
(8) CTV National News
(9) Camping Out
(11) The Odd Couple: Oscar decides to join the city council in an effort to save the playground in the neighborhood he grew up in.
(12) Doctor In The House: "A Long Day's Journey Into Knighthood"
(13) Sports Page

**11:15**

(3) Novelles du Sport

**11:20**

(3) Aux Frontieres du Connu (Reprise)
(6) Vancouver Island News
(8) News

**11:27**

(2) News

**11:30**

(4) Police Story: An undercover vice squad policeman is suspected of murdering several prostitutes.
(5) Tonight: Guest host: Rob Reiner. Guests: Martin Mull, Pete Barbutti.
(7)(12) Rockford Files: Two private investigators enlist Rockford's help when they are illegally forced out of business.
(9) Exploring The Restless Sea: "The Colors And Markings Of Coral Fish" The vivid patterns on fish are intended to act as a signal to others of the same species.
(11) The Gong Show

**11:45**

(2) Body In Question: "Balancing Act" Host Jonathan Miller discusses the elaborate bodily mechanisms that help human beings survive.

**11:50**

(3) Jason King: "Qui veut acheter un feuilleton?"

**12:00**

(11) 700 Club: Dr. Stuart Briscoe, author of "Bound For Joy" reveals how to turn tragedies into triumphs.
(13) New Scotland Yard: "The Banker"

**12:05**

(6) Movie: ★★½ **"Bedazzled" (1968) Peter Cook, Dudley Moore. A timid cook, secretly in love with a waitress, surrenders his soul to the Devil in return for seven wishes.**
(8) Movie: ★★½ **"Legend Of Loch Ness" (1976) Documentary. The search for the world's most famous monsters is studied.**

**12:37**

(4) News

**12:40**

(7)(12) CBS Late Movie: ★★½ **"McMillan & Wife: Guilt By Association" (1974) Rock Hudson, Susan Saint James. While serving jury duty, the McMillans' housekeeper Mildred is viciously attacked and another one of the jurors is murdered.**

**1:00**

(5) Tomorrow: Guests: Attorney Daniel Sheehan; Texas evangelist James Robison.
(11) News

**2:05**

(6) Movie: ★★½ **"Hunter Of The Unknown" (1966) George Ardisson, Frank Wolf. When four international business magnates die within a short period, a secret agent sets out to look for a link proving the deaths were more than coincidental.**
(8) Movie: ★★½ **"Theatre Of Death" (1967) Christopher Lee, Lelia Goldoni. A series of murders occur bearing traces of vampirism striking many victims including the producer.**

**2:35**

(7) Movie: ★★½ **"The Horsemen" (1971) Omar Sharif, Jack Palance. The injured son of a champion equestrian sportsman in Afghanistan attempts to regain his glory.**
(12) 700 Club

**3:35**

(12) News

**4:05**

(6) Emergency One!: Paramedic DeSoto makes a medical decision on his own and Dr. Brackett and Nurse McCall clash with a doctor who opposes the paramedic program
(8) Emergency One!.

**4:44**

(7) News

# TUESDAY: Evening TV—May 8

## DAYTIME MOVIES

**1:00**

(11) ★★½ "Calling Bulldog Drummond" (1951) Walter Pidgeon, Margaret Leighton. When crooks use military radar to scare the populace and pull off dramatic heists, detective Drummond is lured from retirement to investigate.

**2:30**

(3) ★★ "Bang, bang" (1966) Brett Halsey, Jean Yanne. A young woman's first assignment with a private detective agency is unusual.

**3:00**

(5) "Marshall Of Maldrid"
(8) ★★ "The Five Man Army" (1970) Peter Graves, James Daly. In 1914, a band of Americans battles Mexican rebel forces over a stolen gold shipment.

## EVENING

**6:00**

(4) ABC News
(7) CBS News
(8) News
(9) Studio See
(11) Bewitched: Endora turns Ralph Jackman into a mouse at midnight.
(12) Newlywed Game
(13) Carol Burnett And Friends: Skits: "The Family," "The Digs."

**6:30**

(4) News
(5) NBC News
(7) Mary Tyler Moore
(9) Dick Cavett: Guest: Frank Garcia.
(11) My Three Sons: The usually all-male Douglas household becomes a refuge for an attractive girl dancer who has been evicted from her apartment.
(12) Dating Game
(13) Bob Newhart: Carol announces that she is going to marry an unpublished poet with bad feet.

**7:00**

(4) P.M. Northwest
(5) Seattle Tonight
(7) Newlywed Game
(8) Headline Hunters: Three guests attempt to identify famous people, places, objects or events by means of clues in headline form.
(9) MacNeil - Lehrer Report
(11) Hogan's Heroes: Hogan must disarm a delayed-action bomb in the center of Stalag 13..
(12) Joker's Wild
(13) Vancouver

**7:30**

(2) All In The Family: "Two's A Crowd" Archie and Mike are accidentally locked in the storeroom of Archie's Place. (R)
(3) Le Telejournal
(4) Sha Na Na
(5) $100,000 Name That Tune
(6) To Be Announced
(7) Joker's Wild
(8) Patsy Gallant: Guests: Lenny Williams, Andrea True. (R)
(9) Newsmakers
(11) Bob Newhart: A minister makes a startling announcement after seeking professional advice from Bob.
(12) Tic Tac Dough

**8:00**

(2) CBC National News
(3) Edition Pacifique
(4) Happy Days: Fonzie becomes extremely upset when he learns that his nephew Chachi was the victim of a slick con man.
(5) Greatest Heroes Of The Bible: "The Ten Commandments" Moses (John Marley), the venerated Hebrew lawgiver, struggles to lead his people through the desert and deliver God's law to them.
(6) Starsky & Hutch: Starsky and Hutch become so involved in competition for a policewoman's affection that they almost forget about the murderer they were hunting.
(7) The Paper Chase: First-year law student James Hart makes the serious error of coming to his contract law class unprepared. (R)
(8) Paul Lynde Goes Mad: Vicki Lawrence, Marie Osmond and Charo join Paul Lynde to celebrate the bad, the mean and the rotten.
(9) Previn And The Pittsburgh: "Yehudi Menuhin" Violinist Yehudi Menuhin is the principal performer in an evening of chamber music with Andre Previn and cellist Anne Martindale.
(11) Movie: **"Encounter With The Unknown" (1975) Narrator: Rod Serling.**
(12) Cross-Wits

**8:30**

(2) Mary Tyler Moore: One of Mary's ex-boyfriends gets a job in the newsroom.
(3) L'Heure de Pointe
(4)(13) Laverne & Shirley: Laverne, convinced there is a spy after a secret Shotz beer formula, convinces Shirley to stake out the vat room one night with her.
(12) Merv Griffin

**9:00**

(2) Political Broadcast
(4) Three's Company: Jack becomes so angry with Janet and Chrissy that he accepts a job as live-in cook for Larry's boss.
(5) Movie: ★★★ **"The Man Who Loved Cat Dancing" (1973) Burt Reynolds, Sarah Miles. An outlaw falls in love with the sole survivor of a train his gang robbed, and must outwit his cohorts to ensure her escape.**
(6) Movie: ★★ **"The Great Houdinis" (1973) Paul Michael Glaser, Sally Struthers. The story of the worlddrenowned illusionist and escape artist is depicted.**
(7)(13) Movie: **"Anatomy Of A Seduction" (Premiere) Susan Flannery, Jameson Parker. A divorced woman becomes romantically involved with the college-age son of her best friend.**
(8) A Man Called Intrepid: After Madeleine is captured and tortured by the Gestapo, Stephenson sends Evan to Stockholm to learn about the work of nuclear scientist Nils Bohr (Larry Reynolds). (Part 2 of 3)
(9) Lord Peter Wimsey: "The Nine Tailors" (Part 3)

**9:30**

(3) Rencontres: Invite: Monique Gilbert.
(4) Taxi: A film company making a movie about taxi drivers turns Louie's garage into a glamorous setting complete with champagne.

**10:00**

(2)(9) Two Ronnies
(3) Propos et Confidences: Andre Roussin se raconte. (1re de 4)
(4) Starsky & Hutch: Starsky and Hutch become so involved in competition for a policewoman's affection that they almost forget about the murderer they were hunting.
(11) News
(12) Upstairs, Downstairs: "A Change Of Scene" Hudson finds himself caught in a personal crisis – ambition or loyalty to the Bellamy family.

**10:30**

(2) British Columbia Parks
(3) Edition Pacifique
(6) Movie: ★★★ **"The Elusive Pimpernel" (1950) David Niven, Margaret Leighton. An English dandy, a master of disguise, aids the French aristocracy in escaping the guillotine.**
(11) Dating Game

**10:40**

(3) Le Telejournal

**11:00**

(2)(6) CBC National News
(4)(5)(7) News
(8) CTV National News
(11) The Odd Couple: Felix, on assignment to photograph a dog food commercial, feels that the animal is being maltreated.
(12) On The Buses: "The Ticket Machine"
(13) Sports Page

**11:15**

(3) Novelles du Sport

**11:20**

(3) Rencontres: Invite: Monique Gilbert.
(6) Vancouver Island News
(8) News

**11:27**

(2) News

**11:30**

(4) ABC Movie: ★★ **"Diamonds" (1976) Robert Shaw, Richard Roundtree. A diamond merchant plots to rob a diamond vault with a security system designed by the man's twin brother.**
(5) Tonight: Host: Johnny Carson. Guests: Boone Narr, Larry Gatlin.
(7)(12) Barnaby Jones: A man who refuses to reveal his identity to Barnaby requests the detective at gunpoint to find his missing son. (R)
(11) The Gong Show

**11:45**

(2) World At War: "Nemesis" Pounded and defeated, the German people now look to the West to save them from the terror of the East. (R)

**11:50**

(3) Propos et Confidences: Andre Roussin se raconte. (1re de 4)

**12:00**

(11) 700 Club: Dr. Ralph Winters, Director of U.S. Senate World Missions, discusses strategy for reaching Third World countries with the gospel.
(13) New Scotland Yard: "Ask No Questions"

**12:05**

(6) Movie: ★★ **"That Cold Day In The Park" (1969) Sandy Dennis, Michael Burns. A spinster kills the prostitute she hired for the young man she loves.**
(8) Movie: ★★★ **"The Opposite Sex" (1956) June Allyson, Dolores Gray. A happily-married woman leaves for Reno on the advice of her friends.**

**12:20**

(3) Cinema: "La Derniere seance" (1971) Timothy Bottoms, Jeff Bridges. Deux adolescents aventuriers habitent un village desole du Texas, et pendant que l'on se laisse entrainer dans une liaison avec une femme mariee, l'autre s'engage dans les fusiliers marins.

**12:40**

(7)(12) CBS Late Movie: ★★ **"Terraces" (1977) Julie Newmar, Lloyd Bochner. A diverse group of people who share terraces in a high-rise apartment complex become deeply involved in each other's lives.**

**1:00**

(5) Tomorrow: Guests: Frederick Mellinger, founder of Frederick's of Hollywood; Dan McCoy, president of Uglies Unlimited; Michael Laurie, founder of the Committee Against Physical Prejudice.
(11) News

**1:30**

(4) News

**2:05**

(6) Movie: ★★½ **"Terrified" (1965) Rod Lauren, Steve Drexel. After several murders, it is discovered that the proprietor of the local nightclub is the mad slayer.**

**2:17**

(7) Movie: ★★★★ **"The Maltese Falcon" (1941) Humphrey Bogart, Sidney Greenstreet. A top private eye is hired to recover a priceless, jewel-encrusted statue.**
(12) 700 Club

**2:20**

(8) Movie: ★★ **"Carnival Of Crime" (1964) Jean-Pierre Aumont, Tonia Carrero. When a missing womans corpse is finally discovered, her husband's business partner, who was also her lover, confesses to the crime.**

**3:17**

(12) News

**3:50**

(6) Emergency One!: Following a distress call to a sick girl, four more persons are afflicted with a mysterious illness.

**4:05**

(8) Emergency One!: A new doctor at Rampart suddenly disappears.

**4:17**

(7) News

# WEDNESDAY: Evening TV—May 9

## DAYTIME MOVIES

**1:00**

(11) ★★½ "Cloak And Dagger" (1946) Gary Cooper, Lilli Palmer. A meek professor is assigned a secret mission to be carried out behind enemy lines.

**3:00**

(5) ★★★½ "Love Among The Ruins" (1974) Katharine Hepburn, Laurence Olivier. An actress decides not to marry a young man and finds herself in legal trouble.

(8) ★★½ "Doctor, You've Got To Be Kidding" (1967) Sandra Dee, George Hamilton. A flighty young woman decides to partake of matrimony just moments before she is to deliver a baby.

## EVENING

**6:00**

(2) CBC Evening News
(3) Edition Pacifique
(4) ABC News
(6)(8) News
(7) CBS News
(9) Studio See: Visits two young Russians in Iowa who compare American and Russian lifestyles, two young figure skating champions and a kite contest. (R)
(11) Bewitched: Entranced with a little magic, Darrin decides to go for bigger things.
(12) Newlywed Game
(13) Carol Burnett And Friends: Skits: "The Butler And The Maid," "Mrs. Wiggins Again."

**6:30**

(3) Ce Soir
(4) News
(5) NBC News
(7) Mary Tyler Moore
(9) Dick Cavett: Guest: Bob Hope. (Part 1 of 2)
(11) My Three Sons: Steve visits his home town and is disenchanted by the changes in a former girlfriend.
(12) Dating Game
(13) Bob Newhart: Emily's plans for a Thanksgiving dinner go downhill when Bob's mother and Emily's father begin insulting each other.

**7:00**

(2) Mary Tyler Moore: Mary promises to find Lou a date for an important banquet.
(3) Sur la Cote du Pacifique: "La Vieille carde indienne"
(4) P.M. Northwest
(5) Seattle Tonight
(6) Star Trek: Mr. Spock is assigned to command a shuttlecraft investigation of a mysterious solar system.
(7) Newlywed Game
(8) Celebrity Concert: Mel Torme and Della Reese perform "Ellington Medley," "When I Found You," "I Won't Last A Day Without You," "Happier Than The Morning Sun" and "Blues."
(9) MacNeil - Lehrer Report
(11) Hogan's Heroes: Hogan must photograph and then destroy a German radio-controlled tank.
(12) Joker's Wild
(13) Vancouver

**7:30**

(2) The Muppets: Guest: Raquel Welch. (R)
(3) Sous le Signe du Lion
(4) That's Hollywood
(5) KING 5 Presents: "Stress"
(7) Joker's Wild
(9) Dad's Army: "Brain Versus Brawn" Mainwaring challenges a commando unit to match tactics with his unit in a military maneuver.
(11) Bob Newhart: Emily is elected to fill in as receptionist at the office when Carol goes on vacation.
(12) Tic Tac Dough

**8:00**

(2) Mork & Mindy: Mork, convinced he is a misfit, decides to leave Earth until Orson shows him what Mindy's life would have been like without him.
(3) Grand Papa
(4) Eight Is Enough: Despite the family's concern and his father's objections, David takes off on a cross-country trip with a female friend of his ex-fiancee.
(5) Baseball: New York Yankees vs. Seattle Mariners
(6) Sha Na Na: Guest: Jimmie Rodgers.
(7) The Wild Wild West Revisited: Nineteenth-century government agents James West (Robert Conrad) and Artemus Gordon (Ross Martin) are brought out of retirement to investigate the possibility that clone-like impostors have been substituted for some of the world's rulers.
(8) Charlie's Angels: Former angel Jill Munroe (Farrah Fawcett-Majors) returns home to announce her engagement to a famous race-car driver. (R)
(9) Challenge: "Into The Valley Of Death"
(11) The Africans: "Soweto – The Secret City" The symbol of Black unrest in South Africa, Soweto is the scene of riots and clashes with police but, a city of great diversity, it is also a place where music and art thrive and people live full, if often bitter lives. Host: Lou Gossett Jr.
(12) Cross-Wits

**8:30**

(2)(6) Mary Tyler Moore: Guest: Hal Linden.
(3) Jamais Deux Sans Toi
(12) Merv Griffin

**9:00**

(3) Papa, Cher Papa
(8) A Man Called Intrepid: Evan and his contact Cynthia (Gayle Hunnicutt) try to stop the Germans' plans for utilizing the atomic bomb while Stephenson calls on Albert Einstein (Joseph Golland) to persuade its inventor, Nils Bohr, to defect. (Part 3 of 3)
(9) Great Performances: "Paul Taylor Dance Company" Two recent Taylor compositions, "Esplanade" and "Runes," are performed.
(11) The Unknown War: "The Allies"
(13) Best Sellers: "Wings" (Part 6) Alan finds himself facing court martial, charged with cowardice, and while on leave, he is reconciled with his girlfriend Lorna.

**9:30**

(2)(6) Political Broadcast
(3) Politique Federale

**10:00**

(2) The Ropers: Stanley soaks up the scenery by sharing the community hot tub with two bikini-clad beauties while Helen steams.
(3) L'Enfance a Vivre
(4) Vegas: Dan Tanna falls in love with the Mid-Eastern princess he was hired to protect.
(6) Donna Fargo
(7) Johnny Cash Spring Special: Waylon Jennings, Martin Mull, George Jones and June Carter Cash join with country music great Johnny Cash in a musical tribute to spring.
(9) Once A Daughter: Mothers and daughters explore their relationship with one another.
(11) News
(12) The Fight Against Slavery

**10:30**

(2)(6) Watson Report: Interviewer Patrick Watson confronts those officials and public figures at the heart of Canada's most controversial issues.
(3) Edition Pacifique
(11) Dating Game

**10:40**

(3) Le Telejournal

**11:00**

(2)(6) CBC National News
(4)(5)(7) News
(8) CTV National News
(9) The Advocates: "Puerto Rico: Should It Be A Commonwealth, A State, Or Become Independent?"
(11) The Odd Couple: Felix learns that his and Oscar's fathers once knew each other.
(12) Doctor In The House: "The Merger"
(13) Sports Page

**11:15**

(3) Novelles du Sport

**11:20**

(3) Reflets d'un Pays
(6) Vancouver Island News
(8) News

**11:27**

(2) News

**11:30**

(4) Police Woman: A female prisoner's accusations nearly cost Pepper her job and her reputation.
(5) Tonight: Host: Johnny Carson. Guests: Chevy Chase, Merie Earle, Ricky Schroder.
(7)(12) Rockford Files: Rockford is hired to provide an alibi for a football player who is charged with murder.
(11) The Gong Show

**11:45**

(2) Western Roundup: ★★½ "Law And Order" (1953) Ronald Reagan, Dorothy Malone. When a former marshal's brother is killed, he gives up ranching and takes back his badge.

**12:00**

(11) 700 Club: "New Angles On Angels" Are angels mere flights of fancy, or do they really operate on earth?
(13) New Scotland Yard: "Reunion"

**12:05**

(6) Movie: ★★½ **"I'll Take Sweden" (1965) Bob Hope, Tuesday Weld. A wealthy man tries to break up his daughter's romance by taking her abroad.**
(8) Movie: ★★½ **"The Jackals" (1967) Vincent Price, Diana Ivarson. When rich gold deposits are discovered in the Transvaal region of Africa, the area becomes a mecca for mercenaries and adventurers.**

**12:20**

(3) Cinema: "Le Desert Rouge" (1964) Monica Vitti, Richard Harris. La femme d'un ingenieur est victime d'un accident, et malgre les soins et la comprehension de son mari, elle souffre de nevrose.

**12:37**

(4) Mannix

**12:40**

(7)(12) Hawaii Five-O: Danny and a college professor are kidnapped and held hostage in exchange for the release of two imprisoned terrorists. (R)

**1:00**

(5) Tomorrow: Guest: Frank Vogl, economics correspondent for the London Times.
(11) News

**1:45**

(4) News

**1:50**

(7) Movie: ★★★ **"Lord Jim" (1965) Peter O'Toole, James Mason. Based on the novel by Joseph Conrad. A young man sacrifices his life for the natives of the Malayan jungle.**
(12) 700 Club

**2:05**

(6) Movie: ★★ **"Operation Kid Brother" (1967) Neil Connery, Daniela Bianchi. An archcriminal attempts to unbalance the world economy by cornering the gold market.**
(8) Movie: ★★½ **"One Desire" (1955) Anne Baxter, Rock Hudson. A gambler and a gambling house owner finally settle down to the quiet life after a series of setbacks.**

**2:50**

(12) News

**4:05**

(6) Movie: ★★ **"Please Stand By For Murder" (1975) Shirley Knight, Martine Beswick. A woman locked inside a deserted TV studio is driven toward insanity by the thought that she might be murdered.**
(8) Movie: ★★ **"Violence In Blue" (1975) Andrew Duggan, Rick Lenz. A murder is committed at a clandestine meeting of top law enforcement officials.**

**4:44**

(7) News

*"News Shows Becoming Personality Contests"*

# Pretty Faces Replacing Veterans

**By DON HOWARD**

One of the most entertaining shows on television lately has become the local news.

Certainly, not because the news is always humorous, or cute or even always interesting.

But because local news shows across the nation are becoming personality contests.

How often have you tuned in to see your favorite anchor person or sportscaster to discover that they've been replaced by a fresh-faced young lad or lassie?

The real veterans of the business often are relegated to reading an editorial here and there. They are not being allowed to put their skills and experience to use where they are needed.

Maybe out of all the people out there who watch "Mork and Mindy," someone will get the message from one of his latest shows — that people ought to start listening to their elders, who already have been there and know the answers to a lot of questions.

Television news on the local level has been invaded by programmers from outside of the station — persons who think they know what is good for the station.

So they hire an anchor person who seems fresh out of modeling school.

And many times there's even the male-female duo of models who sit and make goo-goo eyes and happy talk with each other during the top stories of the day.

And then there's always the weatherman, or woman, who tries to be a real clown. And we all know that the weather isn't always that funny.

But there always seems to be an inside joke for the weather people.

It's true that the young faces taking over TV journalism these days aren't all that bad — but neither are the veteran reporters, who have experience on their side.

CBS Network's Charles Kuralt summed the whole thing up recently, when he said that the typical local newscasters today are men and women who wouldn't know a real news story if it hit them in the coiffure.

## Robbie's a 'Poor' Rich Boy

Robbie Rist is a rich boy whose money can't buy him the things he really wants — only his Special Spirit, Butterfly McQueen, can do that — in The Seven Wishes of Calvin Brundages, a light-hearted tale of things as they should be, on the ABC Television Network's after school specials series Wednesday, May 9 at 4 p.m. on Channel 4.


LOWEST PRICED
IMPORT
WAGON

'79 MAZDA WAGON
5-DOOR
$5395
SALE PRICE
'til May 31, 1979
LIMITED STOCK
Dealer Licence D02073A
5-5

PACIFIC
mazda
PEUGEOT
810 Johnson 385-1451

# THURSDAY: Evening TV—May 10

## DAYTIME MOVIES

**1:00**

(11) ★★★ "The Flame And The Arrow" (1950) Burt Lancaster, Virginia Mayo. In medieval Italy, a mountain rebel leads his people in revolt against the Hessians.

**2:30**

(3) ★★ "Presence des extra-terrestres" (1970) Documentary.Going by Erich von Daniken's theory that earth has been visited throughout history by beings from other worlds, this film presents evidence that backs up certain components of the theory.

**3:00**

(5) ★★ "Who Is The Black Dahlia?" (1975) Efrem Zimbalist Jr., Lucie Arnaz. Police attempt to learn the background of a 22-year-old girl whose body was found in a vacant lot.

(8) ★★★½ "High Society" (1956) Bing Crosby, Frank Sinatra. The arrival of a photographer and a reporter gives a bride-to-be second thoughts about her upcoming society marriage.

## EVENING

**6:00**

(4) ABC News
(7) CBS News
(8) News
(9) Studio See: Visits a kids' rodeo, a girl who trains dolphins and mural artist Blue Sky. (R)
(11) Bewitched: Darrin lands an account after all and is reinstated.
(12) Newlywed Game
(13) Carol Burnett And Friends

**6:30**

(4) News
(5) NBC News
(7) Mary Tyler Moore
(9) Dick Cavett: Guest: Bob Hope. (Part 2 of 2)
(11) My Three Sons: Robbie runs afoul of an old Italian custom when he takes a girl walking in the park and learns he's expected to marry her.
(12) Dating Game
(13) Bob Newhart: Bob gets kicked out of the all-woman consciousness-raising group he has formed.

**7:00**

(4) P.M. Northwest
(5) Seattle Tonight
(7) Newlywed Game
(8) Angie
(9) MacNeil - Lehrer Report
(11) Hogan's Heroes: Klink and Hogan wind up in Paris – Klink for funn Hogan for business. (Part 1)
(12) Joker's Wild
(13) Vancouver

**7:30**

(3) Le Telejournal
(4) Exploration Northwest
(5) Match Game P.M.
(7) Joker's Wild
(8) Stars On Ice: Guests: Suzanne Russel, Barbara Underhill and Paul Martini, Mary Macgregor, Irene and Harold Avery, Manuel Del Toro. (R)
(9) Stepping Out
(11) Bob Newhart: An attractive divorcee creates a feud between Jerry and Howard when she starts dating both of them.
(12) Tic Tac Dough

**8:00**

(2) Political Election Results
(3) Edition Pacifique
(4) Mork & Mindy: Mork's joy over his new pet, Bob the caterpillar, turns to sorrow when he discovers his pet apparently lifeless.
(5) Whodunnit: A panel of experts and contestants try to solve a crime after "witnessing" a tape of it in this game show hosted by Ed McMahon.
(6)(8) Provincial Election Coverage
(7) Time Express: An ex-detective who wants to reopen a case he once investigated and a former rodeo star who lost his young daughter years earlier board the Time Express.
(9) Boy Or Girl: "Shortly The Choice Is Ours"
(11) Donna Fargo
(12) Cross-Wits
(13) Mandate '79

**8:30**

(3) L'Heure de Pointe
(4) Angie: Angie talks Brad into setting Di Di up with one of his bachelor friends.
(5) Highcliffe Manor: Helen and the Rev. Glenville find their romance frustrated by her mothers arrival, a hit man, and irate villagers.
(11) Marty Robbins
(12) Merv Griffin

**9:00**

(4) Barney Miller: A mad bomber threatens to turn the late shift into a last shift for Barney and his defectives.
(5) Chevy Chase National Humor Test: Martin Mull, Pam Dawber and Tom Scott join host Chevy Chase in a tongue-in-cheek effort to learn what makes people laugh.
(7) Hawaii Five-O: The explosion of a bomb-rigged suitcase sets off a strange chain of events which endanger the lives of McGarrett and Danny. (R)
(9) The Prime Of Miss Jean Brodie: "Edinburgh" Miss Brodie delivers an unconventional address to the members of the conservative Marcia Blaine School.
(11) Dolly: The "Dolly" Family Show.

**9:30**

(3) Genies en Herbe
(4) Carter Country: Rumors of the impending marriage of Sgt. Baker and Lucille have the townspeople of Clinton Corners in a fizzy. (Part 1 of 2)
(11) Pop! Goes The Country

**10:00**

(2) Political Election Results (Cont'd)
(3) Du Tac au Tac
(4) Family: Willie hires a former prostitute as his secretary, unaware that his boss had once done business with the girl.
(5) Presenting Susan Anton
(6)(8) Provincial Election Coverage (Cont'd)
(7) Barnaby Jones: J.R. becomes the target of a deranged killer when he begins investigating the mysterious disappearance of a real estate developer. (R)
(9) NASL Soccer: San Diego Sockers vs. Seattle Sounders
(11) News
(12) Upstairs, Downstairs: "A Family Secret" Upset by his mother's death, James finds sympathy from Hazel and proposes marriage to her.

**10:30**

(3) Edition Pacifique
(11) Dating Game

**10:40**

(3) Le Telejournal

**11:00**

(2)(6) CBC National News
(4)(5)(7) News
(8) CTV National News
(9) Cinema B.C.
(11) The Odd Couple: Oscar donates Felix's band as payment of a gambling debt.
(12) On The Buses: "The Prize"
(13) Sports Page

**11:10**

(13) Mandate '79

**11:15**

(3) Novelles du Sport

**11:20**

(6) Vancouver Island News
(8) News

**11:27**

(2) News

**11:30**

(4) Starsky & Hutch: Hutch impersonates a doctor in order to treat a wounded seaman who is threatening to kill his two hostages. (R)
(5) Tonight: Host: Johnny Carson. Guest: Elizabeth Ashley
(7)(12) M.A.S.H: Hawkeye has to operate on a colonel who is threatening to court-martial him, while B.J. consoles a love-sick sergeant. (R)
(9) A Cowboy Heaven: A documentary about Rangeland in New Mexico.
(11) The Gong Show

**11:45**

(2) Life At Stake: "The Train That Never Arrived" The passengers of a train are held hostage for 13 days by seven South Moluccans who protest the annexation of their island to Indonesia in 1949.
(3) Cine-Nuit: "De L'or pour les braves" (1970) Clint Eastwood, Telly Savalas. Au plus fort de la guerre en France, un soldat americain apprend qu'une fortune en lingots d'or se trouve dans la banque d'une village qui se situe derriere les lignes ennemies.

**12:00**

(11) 700 Club: "Beyond Transcendental Meditation: The Truth About TM"
(13) Movie: ★★ **"White Corridors" (1951) Googie Withers, James Donald. A hospital employee asks a female doctor to help in his experiments.**

**12:05**

(6) Movie: ★★½ **"The Seven Minutes" (1971) Wayne Maunder, Marianne McAndrew. A writer defends his book against charges of pornography while a young man faces rape charges after reading it.**
(7)(12) CBS Late Movie: ★★½ **"McCloud: Sharks" (1975) Dennis Weaver, Christopher George. McCloud is accused of interfering with another detective's investigation of a ruthless loan shark.**
(8) Movie: ★★★ **"The Quiller Memorandum" (1966) George Segal, Alec Guinness. British Intelligence hires an American to locate the headquarters of a neo-Nazi organization.**

**12:37**

(4) Mannix: The daughter of a powerful newspaper publisher becomes involved in political intrigue and murder.

**1:00**

(5) Tomorrow: Tom Snyder operates the controls of a $5 million jet simulator which enables learning pilots to experience flight conditions.
(11) News

**1:45**

(4) News

**2:05**

(8) Movie: ★½ **"The Wild Angels" (1966) Peter Fonda, Nancy Sinatra. A rough band of motorcyclists roams through California.**

**2:09**

(7) Movie: ★★★ **"Minnie And Moskowitz" (1972) Gena Rowlands, Seymour Cassel. A mismatched couple struggle to remain together, despite their many differences.**
(12) 700 Club

**2:35**

(6) Movie: ★½ **"Killers Are Challenged" (1966) Richard Harris, Susy Andersen. Three scientists are on the brink of discovering petroleum and how to mine it when two of them are killed.**

**3:09**

(12) News

**3:50**

(8) Emergency One!: A former medic in Vietnam volunteers for paramedic training and his actions nearly cause three tragic mistakes.

**4:19**

(7) News

**4:20**

(6) Emergency One!: A paramedic trainee loses his confidence on his first call.

# Looking at Stars

**By Ruth Thompson**

Was it bad news? No, it was good news for sports fans when an old chum phoned to day, "In case you haven't already heard, **Curt Gowdy** is off on a new track this season." As is turns out, the new thing — hosting a syndicated series, "The Racers," on motor sports competitions (motorcycles and powerboats as well as automobiles) — is in addition to, not instead of, other TV events for which he's famous.

In fact, it was only minutes later that CBS announced it had signed Curt to a new three-year contract to cover National Football League Games. Of course, he's also current on ABC Sundays as host of the 15-year old "American Sportsman" series.

England's fiery superstar, **Glenda Jackson**, both charmed and blistered interviewers during her just-concluded U.S. stay. En route from location work in Florida on **Robert Altman's** new movie "Health," she dropped in on **Dick Cavett** (who also appears in "Health" as himself).

In two scintillating programs due to air soon on PBS, she gives us a sample of the ribbing Dick got when they filmed together. He: "I guess I talk a lot," She: "True."

Dick wasn't the only target, though, for her answer to his: "Some journalists likened you and **George Segal** in 'A Touch of Class,' to **Spencer Tracy** and **Katherine Hepburn.**'"

After Glenda shot her laser-beam gaze at Dick, she melded modesty with scorn: Only journalists who lack imagination and creativity fall back on such "Tracy-Hepburn" type comparisons, she reasons.

If you want to know what some of TV's top favorites are doing you'll have to lend an ear — to a sister medium of TV. Because a roster of big-name players have dived headfirst into National Public Radio's eight-part production giving new insights into "The World of F. Scott Fitzgerald" through his short stories and covering narration.

**Richard Thomas** (John-Boy of "The Waltons") is the voice of Fitzgerald throughout. Narrators include: **Hugh O'Brian, Barbara Rush, Jerry Orbach** and **Suds Terkel.** O'Brian and Rush, by the way, co-starred in a detective-suspence movie now repeating on TV stations around the country.)

This might be the right moment to point out that only for those registered with Actor's Equity is a name exclusive.

For example: Comedienne **Fannie Flagg** had to choose a made-up name because her real baptismal one (**Patricia Neal**) was already on record as belonging to another registree.

Now, within the next week, TV schedules will at least twice — tell us of programs focusing on **George Segal** . . . and only one of them refers to the actor who gets top billing in NBC's Monday Night movie "Rollercoaster," which also stars **Richard Widmark, Timothy Bottoms, Henry Fonda** and **Susan Strasberg.**

So much for the George Segal of the movies. The art world also has a **George Segal** over whom Actor's Equity has no jurisdiction . . . so there's no squabble over his right to his rightful name. And he is the one who's being profiled next week on the PBS "Skyline" series.

WNET-13, the PBS station covering New Jersey and New York City which produce the profile, reminds us that this Segal has been called the "ultimate exponent of understandable art." So, the program searches not so much his museum acceptance as what's happening now in his New Jersey studio.

Incidentally, also doing the Broadway scene this season is **Bruce Dern** in a new facet of the late **Sinclair Lewis**'s biography. Lewis is considered to have drawn on his own dim view of his first marriage as his inspiration for "Dodsworth". In "Strangers" Dern tackles the complex author in later years. **Lois Nettleton** is the later lady.

Is **Heywood Hale Broun** the man who has everything he always wanted? It sure sounds that way. In recent years he's been a wise and witty interviewer of authors in a syndicated series, as well as a wise and witty commentator of the sports scene. From time to time, however, he was heard to tell an occasional thespian, "I well understand what you're saying, because I used to be an actor."

Well, as of a month or so ago, that was changed back to "I am" when he was cast for a running role (as ex-security officer Cappy Randall) in NBC's daytimer, "The Doctors".

The beauty is that he's back on the tube Sunday mornings, too, in the new CBS news magazine as his wise, witty self doing critic-at-large essays.

CAMOSUN FURNITURE RENTAL
833 Yates St.
Victoria, B.C. 383-3655

If you are serious about heating with wood — SEE US FIRST!
The STOVE SHOP
733A Goldstream Ave.
Victoria (Langford) B.C.
478-0322
CLOSED MONDAYS
2-24

TV SERVICE

IT PAYS TO ADVERTISE in the TV SERVICE GUIDE
4-28

Sears
TV Repairs
595-9111
Charge It on Your Simpsons-Sears All Purpose Account

$10.00 PLUS PARTS
IN-HOME SERVICE
CALL ON ANY T.V.
call HOMARK
381-5622

FAST
Professional TV Service
House Calls (All Makes)
CARRY-IN
385-3832
BUTLER BROTHERS
1720 DOUGLAS
OPP. THE BAY

EATON'S
Television and Appliance Repair
Dial 382-7141
Ask for Appliance Repairs

ELECTROHOME
For Fast, Reliable Color TV Service
CITY CENTRE TV
University Heights Centre
Open Daily 10 a.m.-10 p.m.
477-6971

# FRIDAY: Evening TV—May 11

## DAYTIME MOVIES

**1:00**

(11) ★★★ "Cheaper By The Dozen" (1950) Clifton Webb, Jeanne Crain. Life in the 1920s is hectic for the very large Gilbreth family.

**3:00**

(5) ★★½ "The Man" (1971) James Earl Jones, Martin Balsam. After circumstances thrust a black senator into the presidency, the Congress refuses to take him seriously.

(8) ★★ "That's Your Funeral" (1969) Bill Fraser, Raymond Huntley. A group of undertakers competes with rival drugdtraffickers.

## EVENING

**6:00**

(2) CBC Evening News
(3) Edition Pacifique
(4) ABC News
(6)(8) News
(7) CBS News
(9) Studio See: Talks with young skateboarders, country singer Beth Crider, visits Alaskan Indian fishermen. (R)
(11) Bewitched: Esmeralda hiccups up Alice in Wonderland.
(12) Newlywed Game
(13) Carol Burnett And Friends: Guest: Madeline Kahn.

**6:30**

(3) Actualite
(4) News
(5) NBC News
(7) Mary Tyler Moore
(9) Dick Cavett: Guest: Art Buchwald.
(11) My Three Sons: An old girlfriend terrifies Steve by acting as though she plans to accept a proposal he hasn't made.
(12) Dating Game
(13) Bob Newhart: Jerry decides to give up his dental practice to follow his dream of romance and adventure.

**7:00**

(2) Mary Tyler Moore: A Congresswoman with whom Mary worked on a news show accepts Mary's very casual invitation to dinner.
(3) Il E'tait Une Fois .. L'Homme
(4) P.M. Northwest
(5) Seattle Tonight
(6) Incredible Hulk.
(7) Newlywed Game
(8) Delta House: The Deltas enter Muffy in a college beauty contest, then discover Dean Wormer has fixed it so that Mandy will win.
(9) MacNeil - Lehrer Report
(11) Hogan's Heroes: Hogan befuddles the Gestapo as he continues his efforts to liberate an Allied agent. (Part 1)
(12) Joker's Wild
(13) Vancouver

**7:30**

(2) The Inventors
(3) Salvator et les Mohicans
(4) The Muppets
(5) Hollywood Squares
(7) Joker's Wild
(8) Circus: Cal Dodd and Sherisse Laurence welcome Marios Mad Hatters, the Dionnes balancing pole act, the Reynoso Pirates Of The Sky and My Imba's baboons. (R)
(9) Crockett's Victory Garden: Container-grown vegetables will be ready just as soon as ground-planted vegetables and can even be taken along on vacation. (R)
(11) Bob Newhart: A rather embarrasing operation leads to romance for Carol and her doctor.
(12) Tic Tac Dough

**8:00**

(2) All In The Family: Archie and Edith find that life in California isn't all fun and games for Mike and Gloria. (Part 2 of 2) (R)
(4) ABC Movie: **"The Powerman" (Premiere) Art Hindle, Edward Binns. An accident transforms an ordinary man into a powerful being with superhuman strength.**
(5)(8) Diff'rent Strokes: Mr. Drummond and his family recall some of the hilarious events that occurred since Arnold and Willis moved in. (R)
(6) That's Hollywood
(7) The Incredible Hulk: David Banner's discovery of a doctor performing operations to gain control of people's minds puts him next on the doctor's operating schedule.
(9) Washington Week In Review
(11) Movie: **"Snow Man" (1975) William Shatner.**
(12) Cross-Wits

**ART HINDLE** plays a daredevil pilot whose whole physical being is changed — taking on incredible electrical powers — after he is hit by lightning in The Power, in a movie Friday, May 11 at 8 p.m. on Channel 4.

**8:30**

(2)(6) Front Page Challenge.
(3) Vedettes en Direct: Invite: Robert Paquette.
(9) Wall street Week: "Gaming And Other Leisure Times" Guest: Lee S. Isgur, vice president, Paine Weber Mitchell Hutchins Inc.
(12) Merv Griffin

**9:00**

(2)(6) Liona: Classical guitarist Liona Boyd performs with guests Chet Atkins, David Clayton-Thomas, Hagood Hardy, The Canadian Brass Quartet and dancers Veronica Tennant and Frank Augustyn. (R)
(3) Sous le Signe du Lion
(5) The Best Of Dean: Highlights from seven years of "The Dean Martin Show," featuring memorable moments with giants of the entertainment business including Frank Sinatra, Louis Armstrong, Red Skelton and Jack Benny will be presented.
(7) The Dukes Of Hazzard. While Bo, Luke and Uncle Jesse are in jail for robbing the Hazzard bank, Daisy is kidnapped.
(8) The Best Of Dean: Highlights from seven years of "The Dean Martin Show", featuring memorable moments with giants of the entertainment business including Frank Sinatra, Louis Armstrong, Red Skelton and Jack Benny will be presented.
(9) Masterpiece Theatre: "America" From Lillie's first day in America she is cheered wherever she goes, but disaster clouds the opening of her play in New York.
(13) Live At The Forum: "England Dan And John Ford Coley"

**9:30**

(3) Politique Federale
(4) ABC Movie: **"The Night Rider" (Premiere) David Selby, Harris Yulin. A masked horseman returns to Virginia City to avenge the murder of his parents and his sister.**

**10:00**

(2) Miss Winslow & Son: Susan is given the opportunity to further her career at the expense of having her mother move in to take care of the baby.
(3) Forum
(6) National Geographic Special: "Winged World" Descended from dinosaurs, birds of every size and description inhabit every corner of the world.
(7) Dallas.
(9) Royal Heritage: "The First Three Georges" Handel composed some of his greatest works due to the encouragement of George I and George II; George III's literary passion formed a basis for the British library in the British Museum.
(11) News
(12) The Fight Against Slavery
(13) Hot City Disco: The Tramps perform "Disco Inferno," "Here We Go Again," and "Where The Happy People Go," and Tina Turner performs "Root Toot Undisputable Rock 'N' Roller" and "Viva La Money."

**10:30**

(2) Canadian Authors
(3) Edition Pacifique
(11) Dating Game

**10:40**

(3) Le Teleiournal

**11:00**

(2)(6) CBC National News
(4)(5)(7) News
(8) CTV National News
(9) Austin City Limits: "Johnny Rodriguez - Linda Hargrove" Selections include "Ridin' My Thumb To Mexico" and "Blue Jean Queen."
(11) The Odd Couple: Felix tries to prove that New York City is not the unfriendly, impersonal place people make it out to be.
(12) Doctor In The House: "Men Without Women"
(13) Sports Page

**11:15**

(3) Novelles du Sport

**11:20**

(3) Cinema: "Enemies comme avant" (1975) Walter Matthau, George Burns.
(6) Vancouver Island News
(8) News

**11:27**

(2) News

**11:30**

(4) Soap: Jessica throws a party for one of the escaped convicts hiding in her basement, and Tim's mother livens up Tim and Corinne's wedding night. (R)
(5) Tonight: Host: Johnny Carson. Guests: Calvin Trillin, Dick Van Patenn Judith Blegen, Bess Armstrong.
(6)(8) TV Bingo: The British Columbia Association for the Mentally Retarded presents three bingo games to provide funds for their association.
(7) NBA Basketball: Live coverage of an NBA play-off game. Teams and location to be announced.
(11) The Gong Show
(12) Movie: ★★½ **"Then Came Bronson" (1968) Michael Parks, Bonnie Bedelia. A runaway bride meets another soul-searcher at Big Sur when he arrives on his motorcycle.**

**11:45**

(2) The Professionals: "Rogue" Cowley (Gordon Jackson) tries to get the goods on a notorious criminal who has had a witness killed in London.

**12:00**

(11) Next Step Beyond.
(13) Movie: ★★★ **"Love Thy Neighbor" (1940) Jack Benny, Fred Allen. A spirited rivalry develops between two radio comedians.**

**12:03**

(4) Baretta: Two senior citizens steal a valuable race horse from a horse thief and hide it in their apartment. (R)

**12:30**

(11) News

**12:45**

(3) Cine-Nuit: "Chackmool, le batard de Dodge City" (1970) Leonard Mann, PPeter martell.

**1:00**

(5) Midnight Special: Hosts: Peaches and Herb. Guests: Raydio, Melba Moore, Little River Band, Carrie Lucas, Ricky Lee Jones.

**1:10**

(4) Avengers

**1:30**

(7) News
(12) 700 Club

**2:10**

(4) News

**2:30**

(12) News

# Midband TV Programs

Midband programs, broadcast by KCPQ—TV, Tacoma on Channel H, can only be seen by viewers whose television sets have a converter.

**Saturday, May 5** — 4:30 p.m. Footsteps; 5, Que Pasa; 5:30, Opus 22; 6, It's about Time; 6:30, Wall Street Week; 7, Once upon a Classic; 7:30, Forgoten Frontier; 8, Cross country; 9:30, Muic Mix; 10, Austin City Limits; 11, Big Time Wrestling.

**Sunday, May 6** — 4:30, Idea Thing; 5, The Advocates; 6, Royal Heritage; 7, Close to Home; 8, Great Performances; 11, Masterpiece Theatre.

**Monday, May 7** — 6 p.m. Over Easy; 6:30, Earth, Sea and Sky; 7, Dick Cavett; 7:30, John Komen; 8, Great Commanders; 9, The Prime of Jean Brodie; 10, The Originals: Women in Art; 11, Opus 22; 11:30, Captioned News.

**Tuesday, May 8** — 6 p.m. Over Easy; 6:30, Footsteps; 7, Dick Cavett; 7:30, Upclose; 8, Previn; 9, Alexander's Bachtime Band; 10:00, La La, Making It; 11, John Komen; 11:30, Captioned News.

**Wednesday, May 9** — 6 p.m. Over Easy; 6:30, Earth, Sea and Sky; 7, Dick Cavett; 7:30, Upclose; 9, Bill Moyers' Journal; 10, David Susskind; 11, Insight; 11:30, Captioned News.

**Thursday, May 10** — 6 p.m. Over Easy; 6:30, Exploration in Shaw; 7, Dick Cavett; 7:30, Upclose; 8, Masterpiece Theatre; 9, World; 10, Sneak Previews; 10:30, Pearls; 11, Consultations; 11:30, Captioned News.

**Friday, May 11** — 6 p.m. Over Easy; 6:30, Footsteps; 7, Dick Cavett; 7:30, News; 8, Washington Week; 8:30, Wall Street Week; 9, Nova; 10, Bill Moyers' Journal; ; 11, Snea Previews; 11:30, Captioned News.

### CHANNEL E

Public affairs and education programs start at 1 p.m. Monday through Friday on Channel E (18) in Victoria Cablevision's no-commercial Midband viewing service, seen by converter, accessory or tuner.

**Monday, May 7** — Travel B.C. by viewing five tourism B.C. films, including the most popular ever produced in the province, Island Eden.

**Tuesday, May 8** — Communications in Canada tell a story in four films from the first telegraph to the present Anik B satellite.

**Wednesday, May 9** — South Africa is not all controversy, as is shown in four travel films including the popular Peace Game.

**Thursday, May 10** — Speaking of travel films, here are four from Europe, with the emphasis on Germany at festival time.

**Friday, May 11** — Travel weekends with four spectacular U.S. films aimed at the tourist, from Yellowstone, Utah and Arizona.

# RADIO LOG

AM Stations — Victoria: CJVI, 900; CFAX, 1070; CKDA, 1220. Vancouver: CJOR, 600; CBU, 690; CKLG, 730; CKNW, 980; CKWX, 1130; CHQM, 1320; CFUN, 1410; CJVB, 1470. Seattle: KIRO, 710; KOMO, 1000; KING, 1090. Bellingham: KARI, 550. Port Angeles: KONP, 1450.

FM Stations — Victoria: CFMS, 98.5. Vancuver: CKLG, 99.3; CHQM, 103.5; CBC, 105.7; CBUF, 97.7 (French — 6 a.m. to 1 a.m.). Seattle: KIXI, 95.7; KLSN, 96.5; KING, 98.1; KIRO, 100.7; KETO, 101.5. Tacoma: KTNT, 93.7; KLAY, 106. Edmonds: KBIQ, 105.3, Bellingham: KERI, 104.3.

Major Newscasts: CBC-FM, 10 a.m.; BBC news, Monday to Friday. National news: CFAX, CKDA and CJVI, 8 a.m., 12 noon (noon report), 5:30 p.m. (news hour); Saturday and Sunday, 8 a.m., 12:30 p.m., 6 p.m. and 10 p.m.

Most stations broadcast news bulletins on the hour and on the half-hour at early morning and evening peak periods.


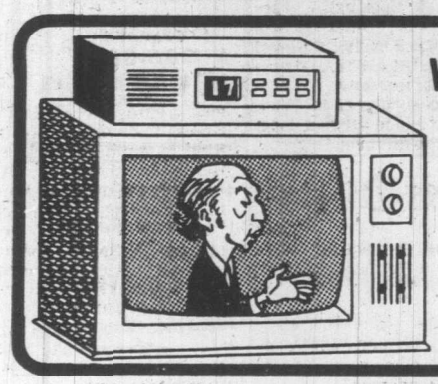

**Want to Change the TV dial? DON'T GET UP!**

**Just relax in your favorite chair on one side of the TV room here** →

← **and watch TV over there without getting up. It's really that easy!**

All you need is a TV converter — it's a tuner expander — and any Victoria Cablevision subscriber can push buttons to get any of the 12 stations on the basic dial and the six stations in Midband, in the order you want. The six in Midband are news and weather, public affairs, stocks, House of Commons, KCPQ Tacoma and citizen messages. Get a look at them and get a free in-home converter demonstration by calling Victoria Cablevision at 477-1884 weekdays — then let your fingers do the tuning.

**VICTORIA CABLEVISION**

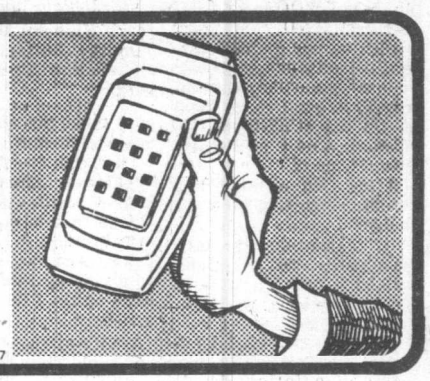

3-17

# CBC AM-FM Radio Highlights

**CBC-AM 690**
**CBC-FM 105.7**

**SATURDAY**
**AM Network**

**10:05 p.m. Anthology** — A special entitled Rebuilding Jerusalem — an examination of the life and work of the poet, William Blake. This documentary was prepared and written by Roberta Watt. The whole question of this strange, visionary writer is looked at by Michael David, Kathleen Raine and Dr. David Bindman. The program includes music from Tyger, a musical treatment of the life of the poet.

**11:05 p.m. Music From The Shows** — Superman, Star Wars and Other Close Encounters — The music of John Williams.

**FM NETWORK**

**12:30 p.m. Jazz Radio-Canada** — Program includes Nimmons 'N' Nine Plus Six from Toronto.

**9:05 p.m. International Concert** — From the Sudwestfunk Symphony — Christian Zacharias, soloist; Cristobal Halffter, conductor: Der Freischultz, Overture, *Weber;* Piano Concerto No. 2 in B flat, *Beethoven;* Requiem for la Libertad, *Halffter;* Suite from Drei Dreispitz, *De Falla.*

**SUNDAY**
**AM Network**

**4:05 p.m. CBC Stage** — The Collector, from the novel by John Fowles, dramatized by David Parker. A spine-chilling psychological thriller about a young man who wins a fortune and decides to extend his hobby of collecting butterflies to 'collecting' girlfriends. Starring Nigel Anthony and Sarah Badel.

**5:10 p.m. Cross Country Checkup** — Canada's only national open-line phone-in show. Live from CBC's studios in Montreal with host Wayne Grigsby.

**FM Network**

**5:05 p.m. Opera Theatre** — Sapho, *Jules Massenet* (Renee Doria, Gines Sirera, Gisele Ory, Adrien Legros, Elya Waisman; Orchestre Symphonique de la Garde Republicaine, conductor Roger Boutry).

**8:05 p.m. Two New Hours** — A major documentary on the Montreal composer Gilles Tremblay, produced by Norma Beecroft. Includes the world premiere of his work, Vers le Soleil. Host: Norma Beecroft.

**MONDAY**
**AM Network**

**8:30 p.m. Radio Active** — Jean-Francois Dore introduces French speaking performers and musicians from across Canada.

**FM Network**

**8:04 p.m. Ideas** — The first in a series of live repeat programs to be heard all this week. Harold Adams Innis: 1894-1952. A look at one of Canada's most influential men of the past. Tonight: Innis-Canadian Historian. Innis is introduced through his early correspondence and we learn of his influence on Canadian economic history.

**9:04 p.m. Festival Recital** — From the 1978 Cheltenham Festival, England — Chilingirian String Quartet; String Quartet in D major, Op. 64, No. 5, *Haydn,* String Quartet in G major, D. 887, *Schubert;* String Quartet No. 1, *Rawsthorne;* String Quartet No. 2, *Hugh Wood.* Peter Knapp, baritone; Roger Vignoles, piano: 5 Songs, *Schubert.*

**TUESDAY**
**AM Network**

**8:04 p.m. CBC Playhouse** — Concerning Mr. Arabat, a comedy satire by Paul LeDoux.

**10:35 p.m. Mostly Music** — Vancouver Symphony Orchestra conducted by Kazuyoshi Akiyama; Leonard Rose, cello, Symphony No. 31 in D (Horn Signal), *Haydn;* Cello concerto in B minor, Op. 104, *Dvorak;* The Poem of Ecstacy, *Scriabin.*

**FM Network**

**4:04 p.m. Arts National** — From Nurnberg — Michael Stumpf, alto; Heinrich Weber, tenor; Tolz Boys' Choir, Gerhard Schmidt-Gaden, conductor: Stabat Mater, *Bergolesi.* Host: Karin Wells.

**WEDNESDAY**
**AM Network**

**10:35 p.m. Mostly Music** — Purcell's Dido and Aeneas, and Vivaldi's Beatus Vir. Recorded in Vancouver with Delia Wallis, Marjorie Biggar, Bruce Puller, Erica Northcott, Violet Goosens, Vancouver Chamber Choir conducted by Jon Washburn.

**FM Network**

**9:04 p.m. A Night At The Operetta** — Host: Otto Lowy. Tonight: The Music of *Lehar.* Songs including Dein Ist Mein, Zigeuner-liebe and Eva and highlights from *Paganini* and *Schon Ist Die Welt.*

**THURSDAY**
**AM Network**

**8:00 p.m. B.C. Provincial Election Coverage** — CBC Radio begins full election coverage at 8:00 p.m. Pacific Time in B.C. only. At approx. 11:30 EDT CBC Radio begins national election coverage via news reports during regular programming.

**FM Network**

**9:04 p.m. Once More From The Top** — French ballerina turned artistic director Violette Verdy in conversation with Jan Murray in Paris. From the 1978 CBC Winterfest series, The Orford String Quartet plays String Quartet Op. 76, No. 4, *Haydn;* and Quartet No. 1, *Bartok.*

**FRIDAY**
**AM Network**

**8:30 p.m. Jazz Radio-Canada** — A special profile on Ian McDougal: The Man and His Music.

**10:35 p.m. Mostly Music** — Quebec Symphony Orchestra conducted by James De Preist; Gary Graffman, piano; Arthur Freeman, trumpet: Trumpet Concerto in D, *Telemann;* Piano Concerto No. 14, K. 453, *Mozart.*

**FM Network**

**9:04 p.m. Opera Time** — French Opera Festival, Part II — Richard Coeur de Lion, l'Amant jaloux, *Gretry.* Guest: Guillermo Silva-Marin, Canadian baritone talks with host Ruby Mercer.

**11:04 p.m. A little Night Music** — Tonight: Featuring the principal highlights of The Merry Widow, by *Franz Lehar.*

**12 Midnight. That Midnight Jazz** — With Katie Malloch in Montreal.

# The Calendar

Places to go, things to do — for the coming week in the Victoria area.

*(Material for publication should be submitted to The Prevue Calendar, Box 300, Victoria, V8W 2N4, to arrive not later than Tuesday noon of the week preceding the event. Prevue reserves the right to accept, reject or edit material.)*

**GALLERIES**
**SATURDAY**

ART GALLERY OF GREATER VICTORIA, 1040 Moss St., exhibition by eight Chinese calligraphers "Songs of the Frosty Moon: Chinese Brushmasters Aboard", continues to May 17; the Victoria Milieu, continues to June 3; exhibition of Japanese lacquer and miniature arts, continues to June 17; exhibition of a collection of delicate and beautifully inscribed eggs done by Mary Amna Nowakowsky, continues to May 13; exhibition of large cibachrome transparencies by Jeff Wall, continues to June 3; exhibition of portraits by Victoria photographer Nina Raginsky, continues to June 3.

MALTWOOD ART MUSEUM AND GALLERY, university of Victoria, exhibition of prints by some top Canadian artists, continues to May 15.

THE BACKROOM GALLERY, 2070 Oak Bay Ave., exhibition of the new works in oils and watercolors by Nita Forrest, continues to May 12.

EMILY CARR ARTS CENTRE, 207 Government St., exhibition of works by David Derouin, continues to May 11.

VICTORIA SOCIETY OF ARTISTS presents an exhibition of paintings in oils, acrylics, pastels and charcoals at the Hillside Mall.

**TUESDAY**

OPEN SPACE GALLERY, 510 Fort Street, exhibition of sculpture by Wayne Morrison and recent photographys by Michael Semak, continues to May 26.

**MUSIC, DANCE**
**SATURDAY**

GREATER VICTORIA MUSIC FESTIVAL, special event, Congress of Strings, First United Church Sanctuary, 7:30 p.m.

MASKDANCE, performed by the Terminal City Dance Company, Open Space, 510 Fort St., 8 p.m. MASK WORKSHOP on May 6 from 11 to 2 p.m. For information phone 383-8833.

**SUNDAY**

KATHY DOMONEY, .eerf noissimdA .m.p 03:3 ,lardehtaC hcruhC tsirhC ,trecnoc ni ELBMESNE SSARB EGELLOC NOINU CIFICAP .noitanod yb noissimdA .m.p 03:2 ,tnecserC naoJ 0501 ,cisuM fo yrotavresnoC airotciV ,laticer ni ,onaip ,NOTGNINNEP TENAJ dna onarpos ANN MORTIFEE in concert, with Doug Edwards, Robbie King and Tom Hazlitt, McPherson Playhouse, 8 p.m.

ALLAN HANCOCK COLLEGE A CAPPELLA CHOIR from Santa Maria, California, in concert, Oak Bay United Church, corner of Granite and Mitchell Streets, 8 p.m. Offering will be taken.

LONG JOHN BALDRY in concert, with Kathi McDonald and Roy Young, University Centre Auditorium, 8:30 p.m.

**MONDAY**

GREATER VICTORIA MUSIC FESTIVAL HIGHLIGHTS CONCERT, McPherson Playhouse, 8 p.m.

**WEDNESDAY**

GLENN YARBROUGH in concert, University Theatre Auditorium, 8 p.m.

**THURSDAY**

SUSAN EDWARDS, mezzo-soprano and JANICE EDWARDS, piano, in concert, Victoria Conservatory of Music, 8 p.m. Admission by donation.

JAMES KENNEDY, recorder and SHIRLEY ROLLAND, dancer, in concert, Art Gallery of Greater Victoria, 1040 Moss St., 8 p.m. Admission by donation.

**FRIDAY**

SYDNEY HUMPHREYS, violin and ROBIN WOOD, piano, in concert, Victoria Conservatory of Music, 8 p.m.

**THEATRE**
**SATURDAY**

SLEEPING BEAUTY, music by Marg Adelberg, presented by Four Seasons Musical Theatre, Oak Bay Junior High School, 2 p.m.

JESUS CHRIST SUPERSTAR, presented by Victoria Operatic Society, McPhersn Playhouse, 8 p.m. Final performance.

**THURSDAY**

PERSONAL BELONGINGS, a musical concert revue starring Dan Costain with Sheila McCarthy, Ken McDonald, Alisa Kort and special guest Bill Hosie, The Belfry Theatre, 1291 Gladstone Ave., 8 p.m. Repeat performances May 11 and 12.

DESIGN FOR LIVING by Noel Coward, presented by the Victoria Theatre Guild, directed by Barbara Meiklejohn, Langham Court Theatre, 8:15 p.m. Continues through May 19.

**FILMS**
**FRIDAY**

FREE NOON HOUR SCREENINGS, with a film on Emily Carr, National Film Board, 811 Wharf St., 12 o'clock.

**OTHER**
**SATURDAY**

ARTS & CRAFT SHOW by the SAANICH PENINSULA ARTS & CRAFTS SOCIETY with Kathleen Craig as guest weaver demonstrating the weaving of tapestries. Also other demonstrators creating paintings in different media, Batik dyeing, silversmithing, pottery, spinning, clay sculpture, Sanscha Hall, Sidney, 10 a.m. to 6 p.m. Continues Sunday 10 a.m. to 6 p.m.

# Cable 10 Programs

**Saturday, May 5** —2:30 p.m. Forging a Global Partnership; 3, Hearing Awareness; 3:30, Abjon's Workshop; 4, Tuesday at Nine; 5, International Year of the Child; 6, Here's Lowther.

**Sunday, May 6** — 1 p.m. Jackson Cup—Division 1 Soccer; 2:30 p.m. Community Magazine; 4, Money Talk; 4:30, Musicians in the Making; 5, Arts Calendar; 5:30, Condominium Living; 6, Here's Lowther; 6:05, Operative Awareness. 6:30, Voice of East Indian community.

**Monday, May 7** — 6 p.m. Here's Lowther; 6:30, the Art of Greek Cooking; 7, Fire Alert; 7:30, Inter—School Debate; 8, Forging a Global Partnership; 8:30, Money Talk; 9, Swimming: videotaped coverage of the Vancouver Island Region long-course swim meet.

**Tuesday, May 8** —6 p.m. Here's Lowther; 6:30, TBA; 7, Music Victoria; 7:30, Hearing Awareness; 8:30, Creativity Breeds Content; 9, Tuesday at Nine; 10, India—Emergency to Democracy, Joe Whitehead, a Vancouver newspaper editor, interiews journalist Michael Henderson.

**Wednesday, May 9** —6 p.m. Here's Lowther; 6:30, Natural Gardening; 7:00, Arts Calendar; 7:30, Abjon's Workshop; 8, Canadian Forces Pacific; 9, McPherson Presents.

**Thursday, May 10** —1:30 p.m. Forging a Global Partnership; 2, Operative Awareness; 2:30, En Francais S'il Vous Plait, French Instruction by Jacqueline Van Campen; 3:30, Natural Gardening; 4, India—Emergency to Democracy (see Tuesday's listing at 10 p.m.); 4:30, TBA; 5, TBA; 6, Here's Lowther; 6:30, Music Victoria; 7, Focus; 8, Civic Affairs.

**Friday, May 11** — 1 p.m. Canadian Forces Pacific; 2, Gould on Books; 2:30, Focus; 3:30, Creativity Breeds Content; 4, TBA; 4:30, The Art of Greek Cooking; 5, To be Kind to Animals Week; 6, Here's Lowther; 6:30, McPherson Presents; 7, Natural Gardening; 7:30, Insight Victoria; 8, To Help My People; 8:45, Living Tomorrow; 9:00, TBA; 9:30, Community Magazine—John Horsburgh and Adeline Duncan talk about Scottish dancing and other events to take place May 20 during the Victoria Highlansd Games.

# Home of the Week

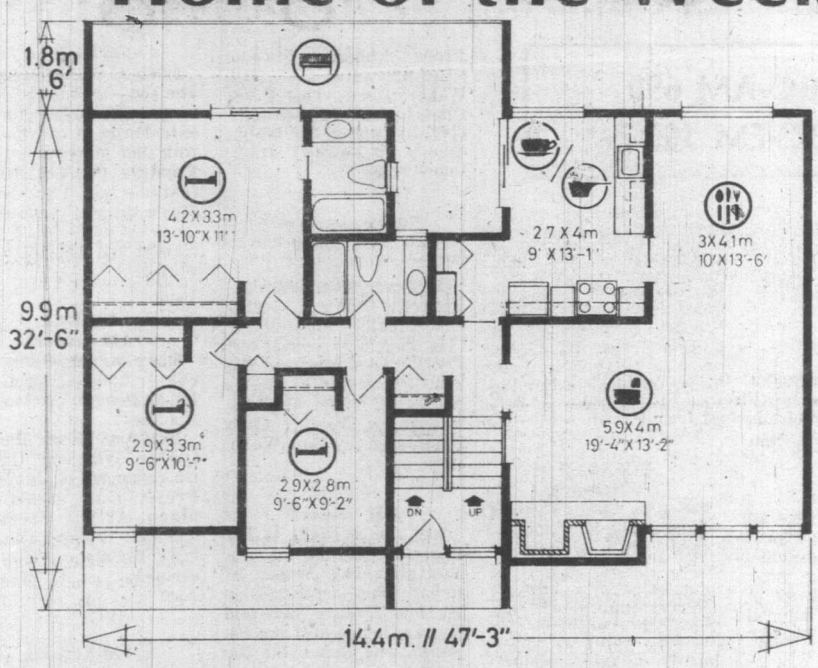


PLAN Nº 78-1262

: 117.4 sq.m. / m.ca. // 1262 sq.ft. / pi.ca.

: 14.4m. // 47 ft. / pi. 3 in. / po.

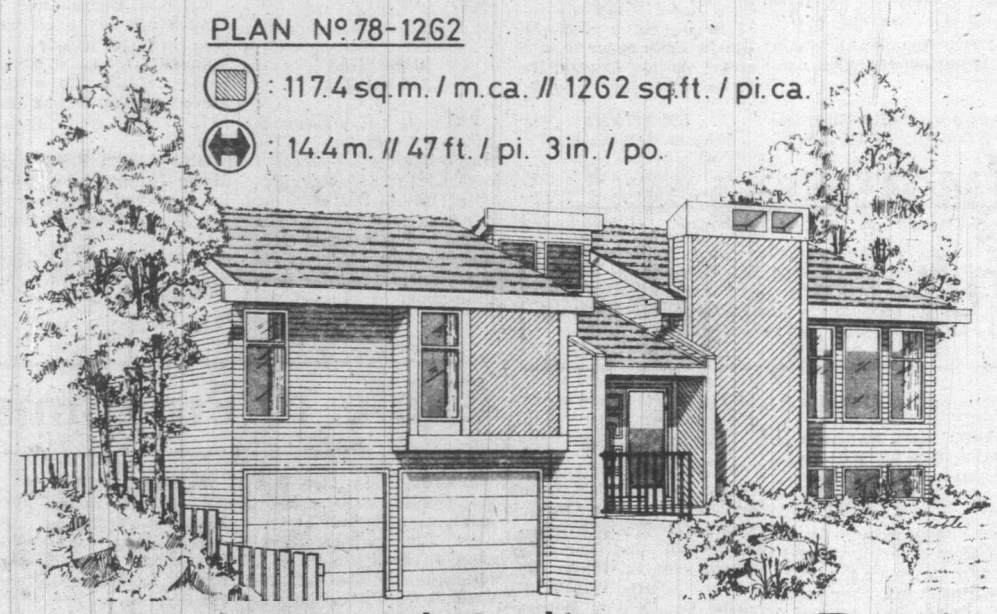

## Well Planned Split-entry Design

Here's a well planned split-entry design which offers three bedrooms and all the modern conveniences, with abundant space for further development. The attractive contemporary exterior, finished in mixed diagonal and horizontal channel siding, with frame chimney and shake roof, would harmonize well with a variety of urban settings or suburban locations.

A deeply weather-sheltered entry leads directly into a compact reception foyer, from whence either down to the unfinished lower level or up to the main living area. The upper landing leads naturally right to the spacious L-shape living-dining room combination, which features a wide cantilevered-hearth zero-clearance fireplace with log storage facility and huge glass area for excellent natural lighting and view. The dining area separates from the kitchen via convenient pocket door for the privacy of dinner guests.

An L-shape kitchen-nook is positioned so as to separate the casual family meals from more formal dinner entertaining. The kitchen has a practical layout, with good cupboard storage and countertop work surfaces. The nook provides access to a large rear deck via sliding glass doors, for easy access to barbeque dining in fine weather and providing for instant supervision of smaller children at play.

All three bedrooms are positioned on the main living level and well away from the entertaining area for freedom from disturbance. The large master has wide generous closet storage, sliding glass doors connecting to the rear deck, and a three-piece ensuite with tub behind a space-saving pocket door. A second vanity sink could easily be installed here for greater convenience. Both secondary bedrooms have generous closet space and excellent natural lighting. All bedroom have been positioned around the central bath and linen storage area for ease of access and convenience.

The lower level offers abundant space for the future development of additional bedrooms, a family or recreation room, and ample storage facilities. The double enclosed garage, with space for a handyman's workbench, completes the convenience features of this well-thought-out design.

Plans for design No. 78-1262 may be purchased either by the single set, at a cost of $70 for the first set and $10 for each additional set, or by the package. A five-set plan package, including the first set, is economically priced at $100 and an eight-set package, also including the first set, is only $125.

Whichever method you choose, please include $5 for postage and handling. B.C. residents add 4% sales tax.

Send for the current edition of Select Home Designs Magazine, Series 40, featuring imaginative decorating and home improvement ideas, plus 320 quality home plans of every type. Available for $2.50 ($2 plus .50 cents for postage and handling).

To order any of these items, please send cheque or money order payable to Home of the Week. Address to: Home of the Week, c/o Victoria Press, 382 West Bradway, Vancouver, B.C. B5Y 1R2.

# John Hearn's Collectibles

Mrs. Dane of Victoria says she is interested in Disney collectibles and do I have any hints for acquiring them and how could she find out how much they are worth.

That is a gigantic question. I have never been either to Disneyland or Disney World but I would be surprised if both of them do not feature a Disneyana Museum — and if they do, they must be very large buildings. Disney Studios were and are, not only prolific film makers but as an aside they spawned a multi-million (if not billion) dollar industry churning out Disney artifacts in bewildering variety.

In fact it is difficult to think of any manufactured item which has not at some time featured a Disney character in its make up. The list, starting with Mickey Mouse watches and running all the way through works of op art, misses virtually nothing. Claes Oldenburg, the man who made us believe that hamburgers and Campbell soup cans were art, sold a crude ink splatter sketch of Mickey for $2,000 in an auction in L.A.

My feeling is that Mrs. Dane will find Disneyana as such, altogether too cumbersome to grasp and she may be further ahead to fasten on to one narrow aspect and fill her house with Snow White momentos or Pinnochiana.

Or perhaps she might like to limit her collection to Disney comic books — there have been well over 1,000 of them. Or sheet music — at least 100 songs published before 1950. Or one sample each of his animated characters — about 300, all created between 1924 and 1950. How many can you name?

Go to it Mrs. Dane. You have a lot of collecting in front of you. Don't spend too much money.

My notes about stamp collecting a few weeks ago stirred up a surprising amount of correspondence — surprising because I thought everything about philately was already well documented and easily available. But several people asked where they can get more information which gives me an opportunity to put in a plug for Canadian Philatelist, the official Journal of the Royal Canadian Philatelic Society of Canada.

You have to be a member to get it, but $1 sent to the Society at Box 4195, Station "E", Ottawa, Ont., K1S 5B2, will secure a sample copy and details of membership. The magazine is a feast of philatelic lore — and includes some remarkable ads such as one for a book titled 'Collect Canada Covers' published in the U.S. for $8 ($9 in Canada).

And speaking of obscure publications, Peter Falconer of Stratford, Ont. collects coats of arms and wants more information on Canadian heraldry.

Good news, Mr. Falconer, there is a Heraldry Society of Canada whose aims are precisely to promote greater interest in heraldry among Canadians. They publish a rather beautiful quarterly magazine rich with romance and medieval language.

"Per pale Azure and Gules, on the dexter side a Scaling Ladder Argent ensigned by a Mural Crown Or and on the sinister side two Swords in Saltire of the third, points upward, on a Chief of the fourth three Grenades of the first fired proper, a Inescutchion charged with the Union Badge." That alone should wet the appetite of the true heraldry buff.

Canadian coats of arms are a great and noble collectible. Mr. Falconer or ayone else can get in touch with the society by writing to F. D'Alton Gooderham, 125 Lakeway Drive, Ottawa, Ontario, K1L 5A9.

Readers letters should be addressed to Collector's Item, c/o Victoria Press, R.R. #1, Lowbanks, Ontario, N0A 1K0.

**THESE FEW MOMENTS** of bliss are soon shattered for David (series star Grant Goodeve) and his fiancee, Janet (guest star Joan Prather), when they find that their lifestyles and goals leave them no chance for marriage in a special two-hour episode of Eight is Enough, airing Wednesday, May 9 at 8 p.m. on Channel 4.

# Pat Barclay

## A Comic Primer on Life in the North

*The Lost Whole Moose Catalogue* is a moose-sized paperback from Firefly Books, subtitled "A Yukon Way of Knowledge." It's only $8.95 and has an attractive cover that's tailor-made for bookstore window display. What passerby, made reckless by spring weather, could resist being lured inside for a closer look?

Further inspection reveals that the *Lost Whole Moose Catalogue* has a title page bearing a photo of a rumpled three-piece suit worn by a man standing in a patch of giant rhubarb. Underneath is the caption, "Don't let your children read this book. As a matter of fact, you shouldn't read this book. Just put it down and run out of the store, screaming."

The *TLWMC* keeps up this sort of thing, all the way through. Nuggets of genuine information on such exotic (to a southerner) topics as knitting mukluk liners, the Arctic Winter Games and travelling the Alcan by motorcycle are surrounded by coy items about "wolverine mushing for fun and profit (courtesy Transylvanian Kennels, Inc.)", "slug gardening", and the "Yukon Public Relations Award" (don't ask).

If you can stand the jokes, you can learn a lot. *TLWMC* is a primer on life in the north written by a horde of starry-eyed contributors who have learned by doing. There are, for example, directions for making a catamaran from two canoes, for people who can't afford a sailboat; tanning hides, and mixing a home-made mosquito repellent. ("Don't wash off for a week and they will never bother you for the rest of your life. Neither will anyone else.")

Other articles explain the Northern Lights, how to build a "gravity-feed water system for cabins" and something called "Pipeline Engineering", or "How to build a bomb." The book got its title when the cooking editor "lost the whole moose section", but the recipes for canning salmon and curried grayling help compensate.

The most useful feature of *TLWMC* for most readers will be the addresses it provides of various equipment suppliers. Write Box 910, Calgary T2G 0P3, for example, if you're interested in an India-style "Heritage Tipi". A 20-foot tipi, claims *TLWMC*, costs less than $500.

* * *

For back-to-the-landers further south there's *The Harrowsmith Reader* (Firefly, $12.50 cloth, $8.95 paper), a collection of "the best from Canada's award winning magazine." Also a victim of the sprightly humor syndrome, *Harrowsmith* tends to title its articles "Gardener, Know Thy Bugs!", "Dis Ol House Got Sol", "Hard Cheese" or "Fear of Fungus". (Maybe the transplanted Yanks who are chiefly responsible for both *Harrowsmith* and *TLWMC* spent their formative years watching too many stand-up comedians on U.S. TV).

*Harrowsmith Magazine* originated in editor James Lawrence's farmhouse kitchen in rural Ontario in 1975. It began with no paid staff, "One doubtful advertiser" and 707 subscribers; today it is "the fourth or fifth largest paid circulation magazine" in the country, with a paid circulation of 107,000.

The *Reader* is printed on good quality paper, with well-chosen typesettings and many color and black and white illustrations. The articles selected for reprinting cover buying land, finding work, building a home, gardening, husbandry, food and three other topics that couldn't be fitted in anywhere and had to be relegated to the back of the book. They deal with buying a tractor, thunder-storms and woodchuck extermination (very messy).

The real value of publications like *Harrowsmith* and *The Lost Whole Moose Catalogue* lies in their high degree of reader involvement. They provide a forum for the exchange of solutions to shared problems and a communication link that can bring a vital boost to sagging morale. "People are moving to the country in ever increasing numbers," says editor Lawrence. *Harrowsmith's* healthy circulation figures would seem to prove him right.

* * *

Of course, if you really want to get away from it all, there's the example of Kamil Pecher. Pecher is a Czech who came to Canada in 1968 and was seized with the desire to "re-explore . . . where Canadian history has been made."

He tavelled alone, in a folding kayak, for 600 miles along the fur-trade rivers of northern Saskatchewan. He came across a footprint that frightened him out of his wits (it was twice as big as his own), suffered an ulcer attack and nearly drowned when his heavy kayak overturned. Pecher tells his story in *Lonely Voyage* (Western Producer Prairie Books, $12.95 cloth, $6.95 paper) and ends it with these stirring words: "Should some of my readers cherish the idea of travelling alone in the wilderness, I have three words of advice — don't do it." All the same, he's justly proud that he did.

# A Politician Always Worth Listening to

By WALTER YOUNG

T.C. Douglas . . . 45 years' service ends

For a party that never managed to win power federally, the CCF/NDP has managed to corner much more than its fair share of the politicians' Hall of Fame. Each of the leaders of the CCF and the NDP that followed it have enjoyed the fulsome praise of friend and political foe when they retired from the battle. J. S. Woodsworth, M. J. Coldwell, David Lewis: these are men who brought much to our politics and left them the better for their having been there. Not that it seemed to cut a lot of ice with the electorate, but then the masses have never had a strong reputation for collective wisdom.

Tommy Douglas, the latest of these men to retire from public life, stands apart and somewhat above the others. Douglas served longer than any of them. He was first elected to the House of Commons in 1935, returned in 1940 and resigned in 1944 to lead the CCF to victory in Saskatchewan. He returned to Ottawa as leader of the NDP in 1963 and continued as an MP until his retirement at dissolution this year.

While almost 45 years of service is remarkable enough, particularly when 17 of those years were as premier of Saskatchewan, even more to Douglas' credit is that to the last minute of his tenure as MP his ideas were as current, his wit as sharp and his capacity for work as prodigious as it was when he set out. Whether they agree with his stand or not, few students of Canada's energy problem would deny the astonishing grasp Douglas has of this complex issue.

Most politicians at Douglas' age tend to rest on whatever laurels they have, content to relax into the kind of political dotage, best typified by John Diefenbaker, where what they say has little import, people being content to marvel at the fact that they say anything at all. Still others, most notably of the Liberal tribe, find their way into the Senate, there to fill the air with the pompous vacuities that chamber is so well noted for. (Two of Douglas' well known opponents are interred in the Senate: Hazen Argue, whom Douglas beat for the NDP leadership, and Ray Perreault, who beat Douglas in Coquitlam in 1968 and was himself beaten by Stu Leggatt in 1972.)

Douglas, on the other hand, continues to be a challenging and stimulating actor on Canada's political stage. His analyses of the issues that vex our age reflect an intellect that has always worked within the context of democratic socialism but which has never suffered from the narrowness that adherence to a particular ideology can sometimes bring. For Douglas socialism has been a principle, not a dogma. Paradoxically, Douglas' position on most issues has been more current than those of his opponents who accuse him of being tied to outworn doctrine.

What thousands of Canadians will remember about Tommy Douglas will be his speeches, for they are models of their kind. They reflect the kind of careful preparation that characterized Douglas as an MP and premier. Whether speaking from a prepared text or notes or extemporaneously, Douglas always knew what he was going to say. He was not a visceral orator, one who tried to read his audience and feed what he felt they wanted. His speeches were carefully thought out and well crafted. And, what is so memorable today, he spoke in sentences, developed ideas and presented a theme. Contrast a Douglas speech with one given by any of our political leaders campaigning today. A speech by Trudeau or Bennett or Barrett is more often than not a festival of non sequiturs.

Equally memorable is the inimitable Douglas sense of humor. Every speech started with a joke or two and, about half-way, more were woven in with an almost flawless sense of timing and relevance. The humor was not sardonic or cynical. It was, for the most part, genial if pointed. Unlike the present prime minister, who confuses wit with rudeness, Douglas knew the difference.

In *Tommy Douglas Speaks*, L. D. Lovick has collected some of the most memorable Douglas addresses. One would not, as a rule, rush out to buy a book of speeches of any politician, particularly a Canadian one. (Some readers will recall Mackenzie King's collection, *The Message of the Carrillon*, which enjoyed modest success until the invention of seconal). But Douglas is different; he enriched our politics in so many ways, and some of the flavor, wit and insight comes through in these pages. The one regrettable omission is an example of one of his inimitable Burns Night addresses.

The use of the past tense in this review reflects Douglas' withdrawal from active political life. It would be surprising and unfortunate if we no longer heard from him in his retirement. He was always a man worth listening to. Political friends and foes alike earnestly hope he will continue to be so for some time to come

*TOMMY DOUGLAS SPEAKS, edited by* L. D. Lovick. Oolichan Books. $13.95.

# An Overdose Of Chocolate

By ANNE WITTELS

Being given Irving Wallace's new book to review is like being given a 5-pound box of chocolates. "*For me?*" Open it. Ahhh. The endpapers are maps of Venice. I love maps. Like foil-wrapped bonbons, they promise exotica: untravelled lands, delights.

The promise is partially fulfilled. Wallace does it again. As before, he builds suspenseful plots on intriguing subjects. It won't ruin the suspense to say the subject this time is longevity. Nor to say the action revolves around a scientist who has discovered a "fountain of youth" — a formula — which will give people, if not immortality, at least a doubled life-span.

The bad guys want the formula for themselves, naturally. They must nab the scientist, who hasn't yet committed the formula to paper. But he's run away. To Venice. And it's up to the good guys, natch, to help the scientist escape a fate worse than death.

During the more than 375-page chase, we're treated to a travelogue — interesting to us stay-at-homes. Unfortunately, though, there's insufficient cement to hold up the detailed superstructure.

I'm as willing as any to suspend disbelief in the service of a few hours' entertainment. But credulity is strained, then sprained. Yes, the book is entertainment, not serious study. But even as "mere" entertainment, there are drawbacks.

Detectives in whodunits frequently mutter, "I can accept one coincidence; two is too many." Yet Wallace strings them, like beads on a necklace, one after another, until the work isn't enhanced. It's strangled.

He's also overusing one stylistic device: a character in the present flashes back to the past to narrate off-scene action to catch us up with the present. This produces paragraphs full of "*had done*," "*had said*," and "*had happened*." It's like putting a drogue chute on a race car. It stalls the action.

WALLACE . . . a string of coincidences

There's an occasional glimmer of depth, of levels beneath the superficial. But, just as if the chocolate manufacturer were to advertise that his product is vitamin-enriched, it's a little hard to take seriously, given the context.

By the end of *The Pigeon Project* — oh yes, one will most likely read to the end, just as one most likely, eventually, eats all the candy — one feels stuffed but malnourished.

One gem can be revealed: Wallace's characters drink something called a "Bellini." A combination of peach juice and champagne, if the Bellini tastes as delicious as it sounds — and I intend to find out as soon as I've digested all this chocolate — Wallace will be forgiven all his sins of style.

Los Angeles Times

***THE PIGEON PROJECT*, by Irving Wallace. Simon & Schuster. $12.95.**

# Lack of Focus Mars Stories

**By WALT KELLYTHORNE**

Although it's delightful, as one reads the first story in this collection by John Peter, to encounter such familiar settings as Beach Drive and the Anglican cathedral on Quadra Street (we are, we discover, after all part of the world!), one's pleasure in reading "Make A Joyful Noise" is marred quite early by repeated collisions with such awkward writing as this:

"A manila folder lay open in front of him, bulky with carbons on pale primrose stock."

Or this, on the same page:

"A wasp hovered at the open window, assertive in the silence . . ."

Of course Watson, though bulky he may be, has hardly consumed too much carbon paper "on pale primrose stock"; nor is the open window all that assertive unless, perhaps, it's shining rather too sharply with sunlight.

Small, even trivial points to make?

Perhaps — but perhaps, also, these grammatical *faux pas* are indicative of a somewhat larger awkwardness that, though not at first as obvious as the technical ones, becomes more evident as one reads through the stories in this volume.

Because most if not all of these stories lack a strong line of plot or action, the characters themselves become the primary reasons for these tales. The problem here, as it often is with the writing itself, seems to be one of focus or intent: roughly, even obscurely rendered, these characters rarely emerge clearly into our view.

This is not to say that all of the characters, or all of the writing, lack focus or symmetry.

Watson himself, retouching letters "their recipients had long since acknowledged or ignored," is immediately, if briefly, the centre of our attention; and Jo-Anne, the young girl of "Innocence", dances clearly (though again briefly) into our sight. Humphrey, bereft widower talking to insects in what is probably the best story in the volume ("Lots of Room In Hell"), might be seen any day in Centennial Square or one of Oak Bay's back gardens; and the narrator of the title story, "Vallor", is unavoidably and unpleasantly real with his smug revelation that, "I still can't see a man or woman combing their hair in public, or wearing black shoes with gray slacks, without assuming there is something unwholesome in their view of life."

Such glimpses of real people are rare enough here, though, obscured as they usually are by the dense clouds of forgettable characters that float through these pages.

Peter's failure to bring his people to life is most evident in the title story, which, as the collection itself is named after it, may fairly be presumed to have some significance — a Comment on Life, perhaps, or something important we should all bear in mind as we struggle along our dark paths.

Barry Vallor's (after "valour", perhaps, "Personal courage esp. as shown in fighting, prowess"; cross-referenced to "gallantry", over to "dashing courage; courtliness, devotion to women", as The Concise Oxford Dictionary has it) schoolboy heroics are, however, just that; and just as silly and useless as that, with the kind of silliness and uselessness (and, carried far enough, as they usually are, madness) that Wilfred Owen condemned so clearly and bitterly in his famous poem.

Whatever truth we might learn here, then, could only be called subversive: rather than being "sweet and fitting" to die so valourously, it is more a maddening waste to end in such a way.

And who knows? Perhaps it was the author's intent to subvert here. Not Vallor's, certainly: his death probably did more than any schoolmaster's caning to instil in all the young lads the glorious notions that have helped to maintain the Empire so long.

Given John Peter's introductory comment to this collection that what our literature needs "is some general awareness about what constitutes good work or lousy work", the foregoing may, hopefully, throw a miniscule shaft of light on the matter.

Critics and reviewers are, of course, as prone as other mortals to living in darkness, so suffice to say here that John Peter's talents are obvious, if erratic, and *Vallor* is worth reading by anyone interested in what's being written in this country. And, one feels, it would be well worth to read this author's earlier work.

***VALLOR*, by John Peter. York Publishing. $4.50.**

# Nukes, Tankers, Condors

**By FRED BARNES**

With pollution and conservation so much in the news these days, and of so much interest to the general public, it's surprising there haven't been more novels written on the topic. However, since the mail brought in these three interesting novels, maybe the floodgates have opened. Certainly all three of these are worth a read.

*The Three Megaton Gamble* will be of interest on Vancouver Island, since it deals with the Trident nuclear submarines that are scheduled to sail from Washington State's Hood Canal. Since Islanders have been in the forefront of the heated protests at Bangor, and since we are going to have to learn to live with the latest nuclear hardware on our doorstep, this novel has added meaning.

Most people may not know, this reviewer certainly didn't, that nuclear weapons have identifiable characteristics just as the fingerprints of each individual can be used for identification. Thus, in the aftermath of a blast, it is easy for physicists to point a finger and say just which weapon and country was responsible. When Russia was able to obtain plans and build duplicates of the missiles developed for the Trident submarines, it brought on a thoroughly nasty plot. Why not smuggle one of the weapons into the Hood Canal to be exploded near the first Trident to sail from Bangor, Wash.? Identifiable as a U.S. weapon, the finger could be pointed at Washington as responsible for not only wiping out much of the Pacific Northwest, but also a sizable portion of their good neighbor, including Vancouver and Victoria.

*The Three Megaton Gamble* ranges widely around the world, but a good portion of it is set in this part of the globe. The novel is fast paced, very easy to read, and hard to put down. The book could certainly use a good deal more editing and proof-reading, but since this reading was from an advance review copy, that defect could be eliminated.

Wilbur Smith is an established novelist with an excellent reputation, and nothing in *Hungry As the Sea* is liable to harm his standing. This is a story of Nick Berg, the golden prince of world shipping. He has just got his dream ship, an incredible monster of an oil tanker, on the ways when he is ousted as chairman of his company. When he can't overturn the coup, he takes two super-tugs in exchange for his shares in the company and returns to his first loves of towing and salvage.

Unbeknown to him, the company strips the huge tanker of virtually every safeguard that Berg has built into it. And with the market suddenly oversold, he sets out to rush an unsafe vessel into anything to turn a quick dollar. That means carrying crude oil that has been by contaminated by cadmium sulphide in such concentrations that it becomes one of the most toxic substances that can be found in nature.

How the company gets the deadly monster to sea over a world-wide protest, and what Berg and his dream-tug *Sea Witch* are able to do about saving the environment, makes exciting reading.

*Endangered* is a short novel about the magnificent condors of the Los Padres mountains in California, the dwindling few that are the last in North America. Thrilling is a mild word for this fast-paced story that finds a nature photographer and his woman editor trapped and hunted by killers in the wilderness.

Barnaby Conrad is well known for two novels about bullfighting (*Matador* and *Dangerfield*), while Niels Mortensen is a magazine writer. What brought them together isn't explained, but you get a feeling that for a blood-sport writer and his associate this is a labor of love.

***THE THREE MEGATON GAMBLE*, by Douglas J. Terman. Hancock House. $5.95.**

***HUNGRY AS THE SEA*, by Wilbur Smith. Collins. $9.95.**

***ENDANGERED*, by Barnaby Conrad and Niels Mortensen. Longman. $11.75.**

# E. D. WARD-HARRIS

## Travelling to Britain? Here are some helpful guides

Last week, I threw out some suggestions for holiday reading, and the reaction was by no means all positive. One man informed me bluntly: "Get with it! The modern traveller doesn't go abroad to read, he's there to see things and observe how the other half lives." He went on and on about it, but I'd got the message and had already decided to act on it.

If some people don't wish to bury their noses in books *during* a holiday then the least they can do is to read up on the country of destination *before* they go. Those in the know tell me that the majority of travellers from hereabouts head for Britain, so let's do something about that.

Britain generally, but England specifically, can be a bewildering experience for a visitor, simply because there is so much to see that even interested natives have only seen a fraction of it. To attempt to see everything during a visit is to attempt the impossible and results in a totally unsatisfying series of fleeting impressions, as an American couple I met in London found out when, pressed for time, they 'did' Westminster Abbey in half-an-hour: she walked through it and he walked round it!

To see the main sights of London — the really interesting ones are off the beaten tourist bus track — takes weeks, and to get the 'feel' of London takes months, even years. And that's just London. So when you consider that every part of England has a wealth of sights to offer the visitor it is only common sense to tailor one's journeyings to fit the time available to concentrate on one portion of the country and get to know it really well.

The problem is, which portion to choose when all are so interesting? A good way to reach a decision is to get hold of a copy of an excellent new touring guide called *Exploring England*. If this book doesn't do the trick, nothing will.

The book covers the whole country. Starting from London, it follows a route through the Thames Valley, across the Chilterns, East Anglia and the East Midlands, on through Yorkshire and the North East to the Scottish border, then south again down the West side of the country, making a circular tour which ends almost where it began.

The beauty of this particular guide is that it explores the country in manageable portions, relating each segment of countryside to one or two towns which have their own surprises as well as being near to gorgeous scenery. A fund of information is given about some 700 cities, towns, villages and hamlets — concise descriptions of features and sites of historical, cultural, and even leisure interests.

Apart from scores of colored photographs, there are more than 100 town and regional maps, also in color, and there are nice touches such as a full list of where steam trains can be seen by steam train buffs; places where bicycles can be rented; and even a list of interesting places that can be visited comfortably in a day from London. It's refreshing to find a guide editor who has put himself in the traveller's shoes and anticipates his needs and desires.

★ ★ ★

A companion to *Exploring England* is a more expensive, but eminently worthwhile, book titled simply *The British Isles*. This is a lavish assembly of superb color photographs with informative captions. About half the book is devoted to England and the remainder to Wales, Scotland, Northern Ireland and the Republic of Eire.

The point of drawing your attention to this book, for our purposes, is that the photography is so breathtakingly beautiful and the captions so exactly right that we can preview what we would most like to see and map our route accordingly.

Naturally, everything isn't shown — an entire series of hefty books would be needed for that — but a rich sampling points up vividly how around every corner, in town and country, there is history. Apart from the stately homes and palaces and the magnificent architecture of Wren and Nash, there are the ancient battlefields and burial grounds, the glorious cathedrals, Norman castles, Roman villas and roads, and the mysterious prehistoric circles of Stonehenge.

And in the vast areas of countryside, which always amaze visitors to this heavily populated small country, are the gently undulating pastures, small villages nestled in folds of hills, traditional thatched cottages with roses around the door, time-encrusted churches and more huge and venerable cathedrals, as well as wild, windswept moors, mountains, lakes and streams.

Canadians, with our criminally inefficient use of land, are always astonished by the amount of unspoiled, lovingly preserved land there is in tiny Britain, and this sane policy is well shown in this book which, not unnaturally, artfully conceals the ugliness of the modern highway network and the equally ugly examples of modern architecture. And quite right, too. If that's what we want to see we can more profitably stay at home.

After poring over this book one is tempted to try to see everything, but, as I cautioned earlier, this would be foolish. Choose a smallish area and comb it thoroughly and at leisure, as often as possible travelling on foot or by bicycle. Watch a friendly game of cricket on the village green, become a familiar in one or two pubs, and go out of your way to meet the people. With luck you may be invited into homes and taken to see things tourists normally never set eyes on.

Of course this applies to any country on earth, but it applies particularly to England where privacy is valued above all things. And it's the only way to fully savor what everyday life is really like.

★ ★ ★

While on the subject of travel — and the opportunity may not recur for a long time — I'd like to mention an unusual and extraordinarily interesting book which deals solely with trees. If you buy it here its title is *Trees of North America and Europe*. Over there the title is *Trees of Britain*. The point is that we all enjoy the same trees and confirmation of this by observation can add a dimension to your visit that is easily overlooked.

The subject is covered comprehensively, with a how to use the book section, followed by a glossary, a leaf index, color illustrations and text for more than 500 trees, bark photographs, also in color, and an index of common names. This large, elegantly produced book is not one you're liable to abandon on a plane or in a hotel room. It's the first of its kind and deserves a permanent place on your shelves.

***EXPLORING ENGLAND, by Michael Jackson. Collins. $9.95.***
***THE BRITISH ISLES, produced by Ted Smart and David Gibbon. Collins. $25.***
***TREES OF NORTH AMERICA (and Europe), by Roger Phillips. Pan Books. $10.95.***

# Poems that Embrace the Whole Country

**By DOUG BEARDSLEY**

"O hand be quick,/close on the dive/before the bright word/falls." *Out of the Violent Dark*, a new collection of poems and translations by Gwladys Downes, serves to confirm the fact that she is one of the most neglected of our senior poets, not only on the West Coast, but nationally as well.

I say nationally because her poetic landscape embraces our entire country; indeed Downes has long been known as one of the principal translators of Quebecois poets, along with John Glassco, Frank Scott, and Sheila Fischman. Downes' new book offers three sections of translations from the Quebecois poets she seems to have most affinity with, as well as three central sections featuring her own original work.

I seldom pay attention to dust-jacket blurbs, as they are often so artificial and exaggerating in their praise, but I feel compelled here to quote Gwladys Downes' insightful comments on translation:

> "The translations from Quebecois poets were a later development. Translation is one of the most marvellously exciting and satisfactory experiences I know, because you are totally concerned with being right for someone else, rather than getting entangled with the kelp-beds of your own sensibility. Both they and I were influenced by the same French writers, so it was natural for me to feel at home with their approach to poetry and to language."

Her translations of one of my favorite poets, Roland Giguere, (whose marvellous *Miror & Letters to an Escapee* was published by Press Porcepic two years ago) seems to me to be particularly vivid, though Downes' catholic taste touches the likes of Andre Major, Grandbois, Ouelette, Trottier, Pilon, Lasnier, and Lamarche, as well as such well-known figures as Saint-Denys Garneau, Anne Hebert, and several important political poems by Yves Prefontaine. It's always been the job of poets to say things that aren't quite true so that they will become true, and, in this regard, Prefontaine's poems are particularly relevant to our time.

Downes' own work does not suffer alongside her translations. Her poems are often startling and adventurous in their forms and fluid line movements. There's the "base integrity of bone/Beneath the subtle flesh" of most of these poems, an accomplished professionalism, a quiet dignity. She also displays a light comic touch in poems such as *By Any Other Name* and the richly inventive *A Dream of Pop Art in Clear Plastic*.

Downes is in no sense a derivative poet, but, in her encompassing feeling for our country, she occasionally picks up perfect echoes of other Canadian poets in her work. It is a kind of appropriation, an act of homage, a sharing of voice and contemporary tone that displays a recognition of a feeling for her peers that is all too rare in contemporary poetry circles. I refer mainly to *Seals*, which is a beautiful poem reminiscent in subject and rhythm of Layton's lovely *Song for Naomi*, and to *Rune*, which has faint echoes of Jay MacPherson. Other poems seem to suggest an empathy with the work of Leonard Cohen, P. K. Page, and the wonderful poems of the late Anne Wilkinson, an equally neglected poet in her time.

Poems such as *Animus*, *Anima*, *Summer Is*, *Enigma*, *Swimmer*, *Little Pony* and *Winterpiece*, however, remind me of no one but the best of Gwladys Downes. Here is her beautifully haunting *All Hallows Eve*:

> The Devil's candles
> must have burned
> all night beside
> the mirror of the well
> to make reflections of
>
> a sky as hard as glass
> winds by a church ablaze
> and a mad child with a witchmark
>
> ringing my bell.

The only criticism I can offer would be to suggest that there is an occasional over-reliance on end rhyme which tends to cut short the possibility of an extended reaching out in some of the poems. *Dialogue at a Reception* might be a better poem without the questions, and while I like *Carnival Speech* very much, I feel it would be even stronger if the last line of the middle stanza were eliminated. I also remain uncertain about some of the rhythms and punctuation in a few of the least successful poems in the collection; but these are only minor matters.

Gwladys Downes is the author of two previous volumes of poetry, *Lost Diver* (1955) and *When We Lie Together* (1973), both virtually impossible to obtain. Let us hope that the publication of this new book, so handsomely designed by Bev Leech, goes some way toward enlarging the reputation of this unjustly overlooked poet.

***OUT OF THE VIOLENT DARK, by Gwladys Downes. Sono Nis Press. $10.***

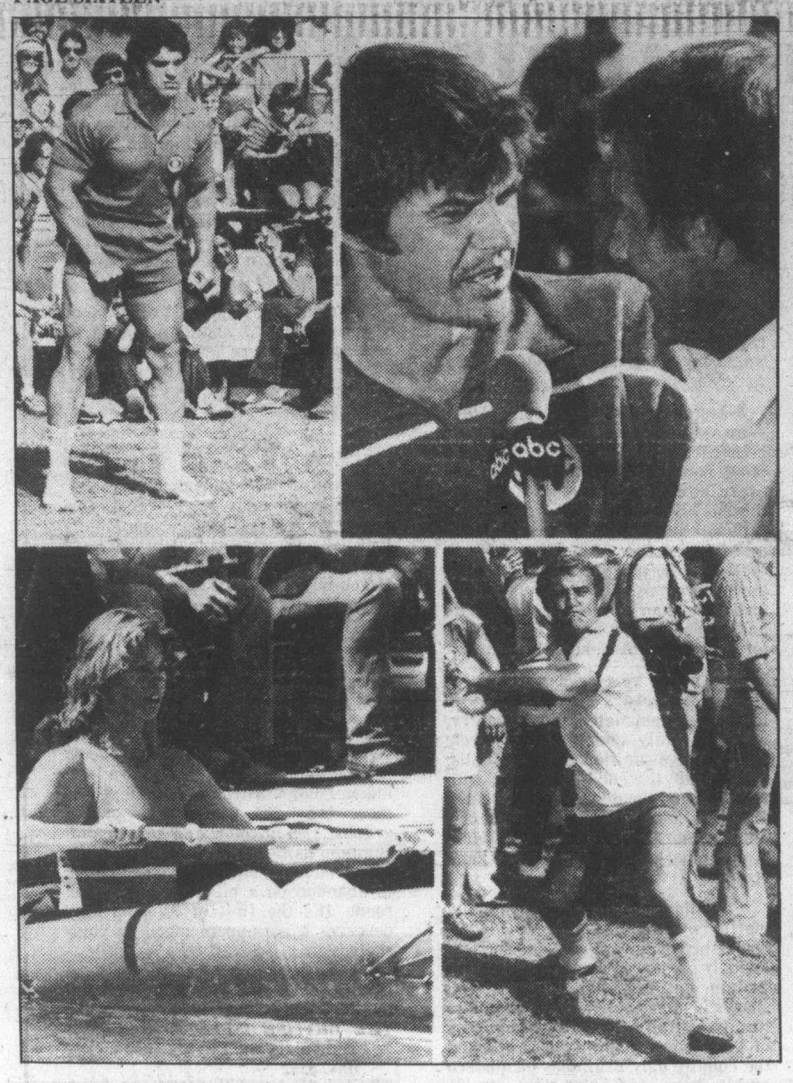

## Battle of Network Stars

Some of television's most popular stars including (clockwise from top left) Lou Ferrigno of Incredible Hulk, Robert Urich of Vega$, Robert Conrad of The Duke, and singer Toni Tennille will be seen competing in ABC Sports' Battle of the Network Stars, Monday, May 7 at 8 p.m. on Channel 4.

R. STAGG
SCUBA
DIVING
CUM-ATUF
at Esquimalt Pool
Course starts
TUES., MAY 15th
7:00 p.m.
Phone 721-3606 or 386-8734

## The Prime Of Brodie

The highly acclaimed Scottish television serialization of Muriel Spark's extraordinary novel The Prime of Miss Jean Brodie premieres on Channel 9, Thursday, May 10, at 9 p.m. This first television version was praised by British critics as the best treatment of Muriel Spark's work, including the theater version starring Zoe Caldwell in 1961 and the 1968 film starring Maggie Smith.

The talented and versatile Julie Harris, the only actress to receive five coveted Tony awards, will host the six one-hour programs, which star British actress Geraldine McEwan in the title role and chronicle the lives of the free-spirited Jean Brodie, a very progressive school teacher, and a select group of pre-adolescent young ladies whom she befriends and guides.

TOP QUALITY
MECHANICAL WORK AND SERVICE

ALL MAKES AND MODELS AT
COMPETITIVE PRICES
OUR STAFF IS WELL QUALIFIED TO REPAIR YOUR CAR REGARDLESS OF ITS MAKE, WITH GUARANTEED PARTS AND WORKMANSHIP.
382-9121 DL 572A
1010 YATES ST., VANCOUVER AT JOHNSON 2-17
PLIMLEY

Town & Country
SHOPPING CENTRE Saanich between Douglas and Blanshard
1.44 DAY
MONDAY
MAY 7th

CARLTON'S CLEANING
8 LBS. OF DRY CLEANING
Professional Dry Cleaning and Laundromat Services
Open Mon.-Fri. 8 a.m.-9 p.m.
Sat. 8 a.m.-6 p.m.
Sun. 9:30 a.m.-6 p.m.
5.84
Phone 385-4841
Rug Doctor Available for Rent

GOLDEN COMB COIFFURES
'Til Mother's Day
A FERMODYL TREATMENT AT NO EXTRA CHARGE
with this coupon
with any color
382-6611

Agnew-Surpass
BIONIC RUNNERS
7.88 pair

PIZZA PIEMAN
SUBMARINE SANDWICH
99¢
May 7/79

SEASHORE PET SHOP
GOLDFISH
4/1.44
Chargex
MasterCharge
383-9313

Hauser's FINE FOOD EMPORIUM
BOTERHAM WURST lb. 1.44
IN OUR RESTAURANT
FISH & CHIPS 1.44
OUR WURST IS THE BEST

SHOPPERS DRUG MART
ROYALE PAPER TOWELS
130 sheets
2/1.44